ALLEN COUNTY PUBLIC LIBRARY
3 1833 01958 4587

Gc 977.702 D27wh

Who's who in Davenport 1929,
including who's who in Moline
and who's who in Rock Island

WHO'S WHO
IN
DAVENPORT
1929

INCLUDING
WHO'S WHO IN MOLINE
and
WHO'S WHO IN ROCK ISLAND

BIOGRAPHICAL SKETCHES
OF MEN AND WOMEN OF
ACHIEVEMENT

EDITED BY
SARA MULLIN BALDWIN

ROBERT M. BALDWIN CORPORATION
PUBLISHERS
LOUISVILLE, KENTUCKY DAVENPORT, IOWA
HEBRON, NEBRASKA

12-89

Allen County Public Library
Ft. Wayne, Indiana

Copyright 1929

Robert M. Baldwin
Corporation

Printed in The United States of America by Graphic Services, Incorporated, Davenport, Iowa

HAROLD METCALF
MAYOR
DAVENPORT, IOWA

April 26, 1929.

Robert M. Baldwin Publishing Co.,
Publishers, Who's Who in Davenport,
Davenport, Iowa.

Gentlemen:

Your undertaking in publishing a book, to which you give the title of "Who's Who in Davenport", is, I believe, a commendable one. Its principal value will lie in the preservation of facts concerning the lives of living individuals who are selected to be represented in the book, without which such facts would be very difficult to obtain. The book will, also, serve the purpose of perpetuating the memory of those whose biographies are included therein, and whom future generations of local residents may deem worthy of rememberance.

I wish you success in your undertaking, and I trust that you will be able to secure a large number of biographies of local residents to be included in your book.

Very respectfully,

Harold Metcalf

City of Moline
Illinois

C. W. SANDSTROM
MAYOR

AUGUST
15TH
1929

Mr. Robert M. Baldwin, Publisher,
Who's Who in Moline,
Moline, Illinois.

Dear Sir:

It is indeed a pleasure to write an introductory letter for the new "Who's Who". Moline is rapidly becoming one of the outstanding cities of the country. We are growing in size and every year sees added business; Moline takes pride in its manufacturing plants.

The use of this book will be very helpful to all of us during ensuing years. I understand that all who deserve a place in the book have had full opportunity to be listed. It has been several years since a similar publication has appeared in our city and we appreciate the fact that you have given us a work of this nature.

It is our hope and belief that Moline will continue to grow and thrive during the next ten years as it has during the last.

Very truly yours,

C. W. Sandstrom

Mayor of Moline, Illinois.

CITY OF

ROCK ISLAND

ILLINOIS

"IN THE HEART OF EVERYTHING"

April 24th, 1929.

Robert M. Baldwin Publishing Co.,
Editors and Publishers of
"Who's Who in Rock Island,"
Rock Island, Illinois.

Gentlemen:

I take this opportunity of commending the work you are now undertaking in Rock Island in compiling the data for your "Who's Who" publication in our City.

Rock Island is on the eve of great prosperity and I think it only fitting that the history of those who are making our City be recorded, and inasmuch as your publication will accomplish this I feel you should have the whole hearted support of all our citizens.

Trusting you will meet with success in our City, I beg to remain -

Very truly yours,

Chester Thompson

Chester Thompson, Mayor.

Introduction

Who's Who in Davenport is, we believe, the most important historical publication concerning the city that has ever appeared. It contains a roster of citizens who are thoroughly representative of the business, professional, and civic life of DAVENPORT.

The biographies appearing in this volume present in brief form the life achievements, social connections, and business activities of prominent individuals. It will be found that the facts contained herein have an immediate usefulness; their greatest value, however, will come in future years, through the preservation of reliable historical data.

Copies of *Who's Who in Davenport* are being sent to a selected list of Chambers of Commerce, libraries, and newspaper offices. This publication will be preserved in the archives of the Library of Congress in Washington.

The publishers believe that a word of appreciation is due the public-spirited citizens and progressive civic organizations without whose co-operation the work could not have been carried out.

Who's Who in Davenport is to be a permanent record and will be periodically revised and augmented.

Robert M. Baldwin

Dedication

The publishers respectfully dedicate this volume to the capable and energetic workers whose efforts have brought about its successful publication:

SARA MULLIN BALDWIN
Editor

LOUISE NELSON
Assistant Manager

WELBURN E. SHORT
Sales Manager

JOHN T. MULLIN
JEAN SHORT
DANIEL J. MCDONALD
WINIFRED TAYLOR
LOLA MAE SMITH
MARIANNE MARTIN
BETTY FELLNER
JUNE EINFELDT
GERTRUDE HARTLEY
MARION DAUGHERTY
EUNICE S. MULLIN

ROBERT M. BALDWIN CORPORATION

D. B. G. ROSE, *President,*

ROBERT M. BALDWIN, *Vice President and General Manager,*

R. W. RAMSIER, *Secretary-Treasurer.*

WHO'S WHO IN DAVENPORT

1929

Robert M. Baldwin Corporation, *Publishers*

A

ABBOTT, Frank Leonard, metallurgist; *b.* Cleveland, O., Aug. 26, 1890; *s.* Frank Stafford Abbott (*b.* Willoughby, O., Oct. 20, 1869; veterinarian; English desc.) and Mary Leona (Norman) Abbott (*b.* Akron, O., Mar. 20, 1871; English and Dutch desc.). Ed. Wilton pub. schools; att. U. of Ia., 1909-10. Basketball, baseball and track letters won. *M.* Beulah Mary Protzman (*b.* Ainsworth, Ia., Oct. 22, 1892; grandfather was Baron von Protzman of Germany) West Liberty, Ia., Sept. 29, 1912. *Ch.* Audrey (*b.* Aug. 28, 1916). Republican. Dav. resident 6 years. Entered civil service; later metallurgical steel inspr. U.S. Steel Corp., Gary, Ind.; promoted to openhearth steel melter; v.-pres. Mining Syndictate of Calif.; now taking charge of steel melting in new dept. of Zimmerman Steel Co. Mem. Emergency Fleet Corp. during World War. Christian. *Hobby:* golf. *Home:* 937 State St., Bettendorf, Iowa. *Office:* Zimmerman Steel Co.

ABEL, Henry, executive; *b.* Davenport, Ia., Mar. 4, 1864; *s.* Henry Abel (*b.* Rendsburg, Germany, 1822; *d.* Dav., 1897; was partner, Abel & Petersen Co.; came to Am. 1858) and Bertha (Voege) Abel (*b.* Stockendorf, Germany, Nov. 19, 1825; *d.* Dav., Sept., 1907). *M.* Emma Bremer (*b.* Dav., Mar. 6, 1864) Dav., Feb. 2, 1886. *Ch.* Ruby (*b.* Mar. 26, 1894; *m.* Willard C. Stuff); Marguerite (*b.* Nov. 4, 1903; *m.* Elmer H. Gruenwald). Independent. Alderman, city council, 1895-96. Dav. resident 65 years. Est. coal bus. in 1884, adding bldg. material in 1886; helped organize Builders Sand & Gravel Co., Inc., of which he was sec. for a long time. Now partner, Abel Lime & Cement Co. Partner, LeClaire Stone Co. Mem. of comm. influential in locating Bettendorf Steel Car Works plant at Bettendorf. Mason (32°, Shrine). *Hobbies:* radio and outdoor activities. *Home:* 1302 W. 3rd St. *Office:* 1841 Rockingham Road.

ACKERMAN, John Frederick, managing executive; *b.* Rock Island, Ill., Oct. 22, 1889; *s.* John Frederick Ackerman (*b.* North East, Pa., June 1; *d.* R.I., Sept. 1, 1910; nephew late Frederick Weyerhaeuser) and Augusta Anna (Neuendorf) Ackerman (*b.* Germany). Ed. pub. schools and Duncan's Bus. Col. *M.* Mabel Grace Bulger (*b.* R.I.) R.I., Oct. 18, 1924. *Ch.* Mary Suzanne (*b.* Mar. 16, 1929). Branch mgr. Horst & Strieter Co., R.I. Sgt.Med.Corps, 15 mos. service, World War. Mem. Am. Legion. Christian. Elk. Mason. *Hobby:* golf. *Club:* Black Hawk Hills Country. *Home:* 2917 Grand Av. *Office:* 1417 2nd Av., R.I.

ADLER, Emanuel Philip, publisher; *b.* Chicago, Ill., Sept. 30, 1872; *s.* Philip Emanuel Adler and Bertha (Blade) Adler. Ed. pub. schools. *M.* Lena Rothschild, Dav., Feb. 5, 1902. *Ch.* Philip David. Began in newspaper business at Ottumwa, Ia., 1897. Pres. Lee Syndicate Newspapers; The Times Co.; The Democrat Co.; Journal Printing Co., Muscatine, Ia.; Globe Gazette Co., Mason City, Ia.;

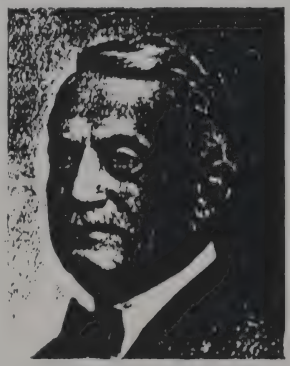

EMANUEL PHILIP ADLER
Photo by Hostetler

Tribune Publishing Co., LaCrosse, Wis.; State Journal Co., Madison, Wis.; Courier Printing Co., Ottumwa; Courier Post Publishing Co., Hannibal, Mo.; second v.-pres. Associated Press, 1917-18; pres. Inland Daily Press Assn. 1917-18. Trustee Friendly House. Trustee Municipal Art Gallery. Elk. Mem. Cham. of Com. *Clubs:* R.I. Arsenal Golf, Dav. Country. *Home:* 2104 Main St. *Office:* Times Bldg.

ADRIAN, Louis Francis, claim agent; *b.* New York, N.Y., Apr. 2, 1885; adopted by J. J. McCog, May 15, 1890, at Charlotte, Ia. Ed. pub. and h.s.; grad. Brown's Bus. Col. June, 1903. *M.* Nellie Honora Silk (*b.* Dav., Aug. 7, 1885) Dav., Sept. 30, 1908. *Ch.* Editha Rose Mary (*b.* Aug. 9, 1909; *d.* Oct. 30, 1910); Erwin Francis (*b.* Sept. 29, 1912); Ward Louis (*b.* Oct. 9, 1915); Wayne Joseph (*b.* July 30, 1919). Republican. Dav. resident 27 years. Mailing clerk, order clerk, Corn Products Refining Co.; seal and bill clerk, C.R.I. & P.Ry., 1907-09; clerk, Betdf., 1918; freight agt., working up to freight claim agt., C.D. & M.Ry., 1918-. Mem. Sacred Heart R.C. Cathedral. Red Cross. W.O.W. M.B.A. K. of C. *Hobby:* baseball. *Home:* 1620 Brady St. *Office:* 213 E. 2nd St., United Light Bldg.

ADRIAN, William L., clergyman; *b.* Sigourney, Ia., Apr. 16, 1883; *s.* Nick Adrian (*b.* Baden, Ia., Apr. 17, 1853; *d.* Sigourney, Dec. 8, 1924; farmer; German desc.) and Mary (Paulus) Adrian (*b.* Winchering, Germany, July 7, 1854). A.B., St. Ambrose Col., 1907; S.T.L., Am.U., Rome, Italy, 1911; att. U.of Ia., 1916-18. Football, St.Ambrose, 1905-06. Democrat. Dav. resident 18 years. Teacher of religion, manual arts, drawing and languages. Now prin. St.Ambrose H.S. and athletic dir. St.Ambrose Col. Ordained, Dav., July 25, 1911. Mem. St.Ambrose Col. Faculty. Red Cross. Catholic Charities. K.of C. *Hobby:* boys. *Home:* 518 W. Locust St.

AGAR, Thomas Arthur, realtor and farmer; *b.* Muscatine Co., Ia., Aug. 14, 1875; *s.* Thomas L. Agar (*b.* Nottinghamshire, England, Nov. 15, 1816; *d.* Muscatine Co., Aug. 4, 1908; farmer) and Sarah J. (Rowan) Agar (*b.* Cincinnati, O., Jan. 19, 1826; *d.* Cedar Co., Ia., Dec. 20, 1917; German desc.). Ed. pub. school. *M.* Frieda Braun (*b.* Scott Co., Ia., July 31, 1883; German desc.) Dav., Oct. 19, 1900. *Ch.* Ruth L. (*b.* Sept. 10,

1901; *m.* Myron J. Horton). Democrat. Dav. resident 17 years. Dir. Home Savings Bank. Pres. Agar-Horton Co. Inc. Mem. St. Paul's Lutheran Church. Cham. of Com. M.W.A. K. of P. Mason (32°). Elk. *Home:* 726 W. Locust St. *Office:* 214 Old Masonic Temple.

AKIN, Edgar Wallace, merchant; *b.* Carlisle, Ind., June 28, 1883; *s.* Edgar Wilder Akin (*b.* Bloomington, Ind., July 17, 1853; *d.* Carlisle, Oct. 4, 1919; pres. Peoples State Bank, Carlisle; Scotch-Irish and English desc.) and Sue Mary (Wiggs) Akin (*b.* Lexington, Ky., May 20, 1852; *d.* Carlisle; Scotch and English desc.). Ed. Culver Mil.Acad; grad. Lake Forest Acad., 1902; att. Brown U. 1902-3. Mem. Omicron Kappa Pi. Psi Upsilon. Baseball and football, Culver and Lake Forest Acads. *M.* Elizabeth Irma Galt (*b.* Sterling, Ill., Apr. 29, 1883; Scotch-Irish and German desc.) Sterling, Sept. 14, 1904. Democrat. Dav. resident 17 years. Employed in bank 8 years, merchant 17 years; now owner Akin Shoe Co. Mem. Broadway Presbyn. Church. Cham. of Com. Rotary. Mason. *Club:* R.I. Arsenal Golf. *Hobby:* hunting. *Home:* 815 E. Locust St. *Office:* 112 W. 2nd St.

ALBRECHT, Ernst Hugo, engineer; *b.* Davenport, Ia., Dec. 31, 1901; *s.* Paul Frederich Albrecht (*b.* Germany, Sept. 18, 1877) and Emma (Schernau) Albrecht (*b.* Dav. 28, 1875; practical nurse). Ed. Clinton pub. and h.s.; diploma, 1 year course in refrigeration eng. *M.* Vera Jepsen (*b.* Clinton, Ia., May 2, 1902; Danish desc.) Clinton, Sept. 2, 1922. *Ch.* Ernst (*b.* Dec. 31, 1922); June (*b.* Mar. 18, 1925); Robert (*b.* Oct. 26, 1927).

ERNST HUGO ALBRECHT
Photo by Hostetler

Republican. Dav. resident 16 years. With Woolworth Co., Clinton 2 years; chief assembly man and tester Clinton Ref.Co. 5 years; Climax Eng.Co. 4 years; service and installation engineer Interstate Ref.Co. 2 years. Mem. Zion Lutheran Church. N.S. of R. *Hobby:* mechanics. *Home:* 2104 W. 2nd St. *Office:* 125 E. 2nd St.

ALBRECHT, George N., executive. Pres. and mgr. Dav. Ice & Coal Co. Treas. Blackhawk Oil Co. *Home:* 1102 W. 1st St.

ALBRIGHT, Albert Roy, executive; *b.* Damascus, Ill., Jan. 7, 1888; *s.* William Burbridge Albright (*b.* Kan., 1847; *d.* Kan., 1896; teacher and carpenter) and Martha Mary Albright (*b.* McConnel, Ill., Jan. 1, 1858). *M.* Ethel Elizabeth Skeel (*b.* Freeport, Ill., Dec. 25, 1889) Freeport, Sept. 14, 1910. *Ch.* Robert (*b.* Mar. 19, 1921). Republican. Dav. resident 7 years. Asst. supt., Nestle's Food Co. 1914-18; mgr. Dakota Condensed Milk Co. 1918-1922. Now owns half interest Washington Dairy Inc. Mem. Calvary Bapt. Church. Mason (32°, Kaaba Shrine). *Home:* 338 W. Garfield St. *Office:* 1502 Washington St.

ALEXANDER, Robert, investment banker; *b.* Spragueville, Ia., Apr. 2, 1883; *s.* Alpheus Alexander (*b.* New Lisbon, O., Nov. 10, 1820; *d.* Spragueville, Mar. 4, 1904; mcht., mill owner, farmer; operated a

ROBERT ALEXANDER
Photo by Hostetler

trading post in Placerville, Calif., 1850-53; lt., Civil War; father served in War of 1812; grandfather, Andrew Alexander *b.* Scotland; great grandfather served in the Revolution) and Annie (Austin) Alexander (*b.* Andrew, Ia., July 2, 1848; Am. ancestry). Grad. Preston h.s., 1900. *M.* Joanna Lamp (*b.* Dav., Nov. 23, 1885) Dav., Oct. 21, 1916. *Ch.* Robert Austin (*b.* Jan. 24, 1921). Republican. Dav. resident since 1904. Teacher, stenographer, bookkeeper; treas. and dir. Mol. Pressed Steel Co.; bond slsmn. with George M. Bechtel & Co.; Nat.City Co., N.Y.; now v.-pres. White-Phillips Co., Inc.; sec.-dir.U.S.Utilities Co. Active in loan drives, World War. Unitarian. Mem. Cham. of Com. Mason (Scottish Rite, Shrine). *Club:* Dav.Country. *Home:* 2421 Ripley St. *Office:* 510 First Nat. Bank Bldg.

ALLEN, Eugene Hamilton, underwriter; *b.* Rock Island, Ill., Mar. 13, 1896; *s.* Ira Wilder Allen (*b.* Lafayette, Ind.; Presbyn.minister; B.A., D.D.; desc. Ethan Allen) and Emily Rose (Elmore) Allen (*b.* Elmira, N.Y.; desc. Bishop Aylmar, tutor of Lady Jane Gray, of Eng.). Ed. pub. and h.s., R.I.; att. U. of Chicago. Mem. Delta Upsilon. *M.* Eva Marie Stoner (*b.* Pigeon, Mich., Jan. 18 1904) Flint, Mich., Sept. 3, 1925. Republican. Dav. resident 4 years. Asst.supt.bond dept.Fed.Surety Co. 1st lt., Ordnance Dept., World War. Mem. First Presbyn. Church. *Home:* 1421 Grand Av. *Office:* Federal Surety Co., Kahl Bldg.

ALLEN, Philip W., sec. Y.M.C.A. *Home:* 1018 W. 2nd St.

ALLEN, Victor V., boy scout executive; *b.* Amboy, Ind., Dec. 6, 1881; *s.* A.F.Allen (*b.* Miami Co., Ind., Mar. 19, 1857; contr. and builder; Scotch-Irish and English desc.; ancestors came to Va. and N.C.) and Dulcina D. (Owens) Allen (*b.* Lawrence Co., Ind., July 27, 1860; *d.* Greentown, Ind., Jan. 8, 1908; active in educ. and church circles Howard Co., Ind.; English and Welsh desc.; ancestors in the Civil and Revolutionary Wars). Grad.Sycamore H.S., 1900; att. Ind. St.Normal, 1900; A.B., U. of Ind., 1908; att. Columbia U., 1911. Mem. Independent Club, U. of Ind.; pres. English Club, 1908. *M.* Norma C. Haller (*b.* Dav., Apr. 1, 1888; grad. Chicago Art Inst., 1910; Saxony desc.) Dav., Nov. 13, 1913. *Ch.* Thomas Hunter (*b.* Sept. 26, 1914); Anne Haller (*b.* Sept. 3, 1916); Justin Hugh (*b.* Nov. 29, 1918); Jean Dee (*b.* July 3, 1920). Republican. Dav. resident 18 years. H.s. teacher 7 years; scout executive 11 years. Expert rifleman, N.R.A., 1916, World War; organized h.s. rifle club; local scouts sold $258,000.00 in Liberty loan bonds. Communicant Trinity Cathedral Parish. Mem. Scout Executive Alliance. Red Cross. First Aid & Life Saving. Hon. mem. Rotary and Gyro Clubs. *Hobbies:* archery, angling, hunting, golf. *Home:* 415 Kirkwood Blvd. *Office:* 121 E. 2nd St.

ALLEN, William Larned, physician and surgeon; *b.* Davenport, Ia., June 7, 1858; *s.* William Allen (*b.* Pittsfield, Mass., Aug. 26, 1824; *d.* Dav., Oct. 1, 1875; maj. Union Army, 1861-65; desc. Gov. Bradford of the *Mayflower*, Jona-

than Allen, Fighting Parson Thomas Allen) and Augusta Braska (Seabury) Allen (*b.* Portland, Me., Apr. 26, 1829; *d.* Dav., May 2, 1899; desc. Bishop Seabury). Ed. Griswold Col., Penn. Mil. Acad.; att. S.U.I.Med.Col.; Vienna Gen. Hosp. 1881-83; M.D., 1881; F.A.C.S. 1913. *M.* Alice Hartzell Van Patten (*b.* Dav., Nov. 11, 1865) Dav., Oct. 1, 1885. *Ch.* Larned V.P. (*b.* Feb. 21, 1887; *d.* Mar. 30, 1921); Elizabeth M. (*b.* Mar. 27, 1892; *m.* Charles Dana Waterman); William S. (*b.* Aug. 8, 1894). Republican. Dav. resident since birth. Author of articles on *Preparation for Motherhood, Cancerian Section, Social Evil.* Pres. St.Luke's Hosp.Staff, 1895-1927; pres.Dav.Central Ry.Co.; 1883-1891, the 2nd elec.ry. in U.S.; Dav. city phys. 1893; now med.dir. Guaranty Life Ins.Co.; v.-pres.St.Luke's Hosp.Bd.of Trustees. Admitted to practice, Chicago, 1883; Dav., 1884. Mem. Civil Legion. Trinity Cathedral. Scott Co., Ia. State (pres. 1916) and Am.Med.Assns. F.A.C.S. Chm.Med.Advisory Bd., Dav. Visiting Nurse Assn. Cham. of Com. Mason (Trinity Lodge). Pres. Dav.Acad.of Natural Sci., 1890-92. Dr. Allen made the first operation of gastrotomy for hair ball. *Home:* 11 Oak Lane. *Office:* 406 Kahl Bldg.

WILLIAM LARNED ALLEN
Photo by Hostetler

ALLISON, Robert James, accountant and tax specialist; *b.* Chicago, Ill., Feb. 11, 1890; *s.* Robinson Allison (*b.* Penrith, Eng., July 22, 1862; *d.* Chicago, Apr. 23, 1899) and Lydia Jane (Butterworth) Allison (*b.* Libertyville, Ill., Mar. 8, 1859). Grad.Mosley and Raymond Schools, Chicago, 1904; Hyde Park H.S. *M.* Bessie Waite (*b.* Lincoln, Neb., Sept. 9, Lincoln, Nov. 14, 1914. Republican. Dav. resident 11 years. Partner Allison, Paulsen & Bell Co. Treas. and dir. East. Ia.Motor Clubs. Christian. Mem. A.A.A. Cham. of Com. Rotary Club. Mason (Trinity Lodge No. 208, A.F. & A.M., Zarephath Consistory, Kaaba Temple, Mohassen Grotto). Nat.Geog.Soc., Washington, D.C. *Clubs:* Dav.Country, Outing. *Home:* 159 Forest Rd. *Office:* 716-17 Kahl Bldg.

ROBERT JAMES ALLISON
Photo by Hostetler

ALTER, Frank R., sec.-treas. Dav. Iron & Mach. Co. *Home:* 2303 W. 3rd St.

ALTER, Morris, pres. Dav. Iron & Mach. Co. *Home:* 2303 W. 3rd St.

ANDERSON, Roy Andrew, manager; *b.* Des Moines, Ia., Dec. 22, 1896; *s.* Hjalmar Andrew Anderson (*b.* Smoland, Sweden, Nov. 30, 1869; *d.* Des Moines, Feb. 15, 1926; fur trader; served in Swedish Army; father forester in King's Preserves) and Caroline Selma (Johanson) Anderson (*b.* Smoland, Jan. 29, 1871). Grad.E.Des Moines H.S. 1915; att. Augustana Col. 1916-17; active in debate; class v.-pres. *M.* Irma Regina Dorgan (*b.* Dav., Sept. 7, 1901; Irish desc.; mother Mrs.J.J.Dorgan dir. Nat. Fed. of Music and pres.Dav.Musical Assn.) Dav., Feb. 14, 1924. *Ch.* Mary Teresea (*b.* Oct. 15, 1926). Republican. Dav. resident 7 years. With the Goodyear Tire & Rubber Co. 10 years; filling various positions in Des Moines, Cedar Rapids and Dav.; now office mgr., branch at Dav. Pvt., World War, Apr. 25, 1917-Aug. 1919. Mem. Am.Legion. First Presbyn. Church. Ad. Club. Exchange Club. Mason (Scottish Rite, Shrine). *Hobby:* golf. *Home:* 1135 E. Dover Ct. *Office:* 521 W. 2nd St.

ANDRE, Louis Edward, manager; *b.* Chicago, Ill., Jan. 7, 1893; mgr. The Royal Tailors. *Home:* 2309 Western Av. *Office:* 224 W. 3rd St.

ANDREWS, Conrad Wells, executive; *b.* Geneseo, Ill., Feb. 12, 1908; *s.* William Lindsay Andrews (*b.* Geneseo, Oct. 12, 1869; retired farmer; is now mayor of Geneseo, Ill.; Scotch-Irish desc.) and Rose Marie (Gainey) Andrews (*b.* Carbon Cliff, Ill., Nov. 10, 1871; Scotch-Irish desc.). Ed. Geneseo pub. and h.s.; mem. Athenian and Booster Clubs; letter in football. *M.* Ellen Clara Dahlberg (*b.* Geneseo, Nov. 17, 1907) Geneseo, Feb. 13, 1927. Republican. Owner of Texaco Filling Station. Stockholder, Geneseo Cooperative Oil Co. Christian. *Hobby:* automobiles. *Home:* 1308 Spring St. *Office:* 2221 E. 12th St.

ARCHIBALD, Thomas Stewart, executive; *b.* Wapello, Ia., Nov. 11, 1869; *s.* William Wallace Archibald (*b.* Cumberland, Md., Mar. 31, 1830; *d.* Burlington, Ia., May 13, 1913; bldg. contr.; Scotch desc.) and Mary Jane (Shaner) Archibald (*b.* Allegheny Co., Pa., Dec. 27, 1836; *d.* Houston, Tex., Apr. 1, 1926; Dutch desc.). Ed. pub. schools of Burlington. *M.* Nellie Maud Stoddard (*b.* Lawrence, Mich., Oct. 18, 1875; Scotch desc.) Lamoni, Ia., Sept. 30, 1896. *Ch.* Ralph Stoddard (*b.* July 1, 1900; *m.* Ruth Lyon); Margaret Estelle (*b.* Mar. 6, 1903; *m.* Richard E. Bennett); Doris Elizabeth (*b.* Sept. 21, 1907). Republican. Dav. resident 10 years. Sales mgr., Burlington Lbr. Co., 1892-1912; now dist. sales agt. Weyerhaeuser Lbr. Co. for eastern Ia. and western Ill. V.-pres. Sherrard Lbr. & Grain Co., Sherrard, Ill. Mem. First Presbyn. Church. I.O.O.F. *Home:* 1708 Davenport Av.

ARNESEN, Charles M., executive; *b.* New York, N.Y., 1898; *s.* Arnold and Caroline Arnesen. Ed. pub. schools. *M.* Amy Hartz. *Ch.* Elaine (*b.* 1920); Charles, Jr. (*b.* 1925); Delores (*b.* 1929). Republican. Dav. resident 6 years. Former pres. L.E.Chute Co. Served overseas with Co.C., 105th Inf., 27th Div., World War. Mem. Edwards Congl. Church. Cham. of Com. Ad Club. Motor Club. Rotary Club. Mason. *Home:* 1406 Jersey Ridge Rd. *Office:* 123½ E. 2nd St.

ARNOULD, Joseph Paul, contractor; *b.* Davenport, Ia., July 31, 1868; *s.* Louis Francis Arnould (*b.* Compayne, France, Mar. 27, 1827; *d.* Dav., Feb. 13, 1913; contr.) and Clothilde (Hust) Arnould (*b.* Alsace Loraine, France, Aug. 15, 1826; *d.* Dav., June 14, 1912). Ed. pub.schools. *M.* Mary Mina Timmerman (*b.* Mecklenburg, Germany, Aug. 10, 1882) Dav., June 28, 1899. *Ch.* Albert Alphonse (*b.* Oct. 24, 1913; *d.* Aug. 17, 1915); Eloise Theresa (b. Feb. 24, 1915); Paul Joseph (*b.* Aug. 27, 1917); Robert Clare (*b.* Jan. 5, 1920). Democrat. Dav. resident 62 years. Mem.Red Cross. Sacred Heart R. C. Cathedral. W.O.W. Holy Name Soc. *Home and office:* 927 Farnam St.

ARZBERGER, Ernest, contractor; *b.* Davenport, Ia., Sept. 13, 1885; *s.* William Christian Arzberger (*b.* Germany, Feb. 29, 1848; *d.* Dav. Aug. 24, 1928; came to Am. Sept. 1881) and Caroline (Hauptner) Arzberger (*b.* Germany, Apr. 9, 1850; *d.* Dav., Mar. 3, 1923). Ed. pub. school. *M.* Lillian Kohlmorgan (*b.* Lyons, May 3, 1884; German desc.) Lyons, Sept. 25, 1907. *Ch.* Helen (*b.* Oct. 4, 1909; att. U. of Ia.); Erna (*b.* May 10, 1912). Republican. Dav. resident since 1885. Employed by W. H. Fluke 1901-09; now owner of painting and decorating contr. office. Active in Liberty loan drives; painting and decorating supt. for U.S. Housing Corp. Mem. St. Paul's Lutheran Church. Ia. St. Master Painters and Decorators Assn. (pres. 1919). Red Cross. Cham. of Com. Mason (32°). *Club:* Crystal Lake Country. *Hobbies:* hunting and fishing (mem. Izaak Walton League). *Home:* 933 West Locust St. *Office:* 509 Brady St.

ASHBY, Dean Almo, executive; *b.* Gibson City, Ill., July 28, 1898; *s.* John Henry Ashby (*b.* Gibson City, Jan. 4, 1860; interior and exterior decorator) and Lola Theo (Phillips) Ashby (*b.* Gibson City, Aug. 30, 1870). Grad. pub. and h.s.; att. Brown's Bus. Col., Bloomington, Ill., 1916-17; LaSalle Extension U. 1918-19. *M.* Laura Mae Schad (*b.* Carlock, Ill., Apr. 16, 1896) Bloomington, Sept. 16, 1920. *Ch.* Lauretta (*b.* Aug. 15, 1922); Warren (*b.* Mar. 16, 1925). Republican. Bookkeeper, J. F. Humphrey & Co., Bloomington, 1917; credit and office mgr., Mayer Livingston & Co., Bloomington, 1918-25. Now credit and office mgr., M. L. Parker Co. S.A.T.C., Milliken U., 3 mos. Mem. Am. Legion. St John's M.E. Church. Cham. of Com. Lions Club. Mason. Y.M.C.A. *Home:* 2616 Davenport Av. *Office:* M. L. Parker Co.

ASMUSSEN, Carl T., electrical engineer; *b.* Davenport, Ia.; *s.* Harold O. Asmussen (*b.* Dav.; florist) mother (*b.* LaPorte, Ind.). Grad. Dav. H.S.; B.S. in E.E., Purdue U., 1925; active in track and gym work. *M.* Nellie M. Black (*b.* Canton, Ill.) Dav. Republican. Dav. resident 24 years. R.O.T.C. Mason. *Hobbies:* radio and photography. *Home:* 2144 W. 5th St. *Office:* United Light Bldg., Engineering Dept.

ASMUSSEN, Elmer Herbert, florist; *b.* Davenport, Ia., Mar. 11, 1902; *s.* Harold Oscar Asmussen (*b.* Dav., May 13, 1869; florist; Danish desc.) and Edith Marie (Gau) Asmussen (*b.* LaPorte, Ind., July 11, 1879). Ed. pub. schools. Republican. Dav. resident 27 years. Mgr. Linden Terr. Gardens. Christian. *Home:* 3324 Diehn Av. *Office:* same.

ATWOOD, G. Dale, executive; *b.* Fairfield, Ia., July 27, 1898; *s.* Bert Atwood (retired farmer; Irish desc.) and Clara (Dickinson) Atwood (French and English desc.) Grad., h.s., 1918; att. Parsons Col., Fairfield, Ia. *M.* Verla Avis Parker (*b.* Ft. Dodge, Ia., Dec. 4, 1898; beauty operator) Cedar Rapids, Ia., July 13, 1919. *Ch.* Parker (*b.* Aug. 20, 1921); Dale Jr. (*b.* Sept. 5, 1923; *d.* Sept. 5, 1923); Buddy (*b.* Jan. 10, 1927). Republican. Dav. resident 5 years. Display and adv. mgr., Leon Strauss Co., Marion, Ind.; same position with C. F. Kurtz Co., R.I. (now Brady-Waxenburg Co.). Mgr. Excel Beauty Shoppe. Part time work with W. T. Grant Co. Clerk in Surg. Generals office, Washington, D.C., World War. Methodist. Mem. Turner Soc. *Hobby:* athletics. *Home:* 313 Hazelwood St. *Office:* 209 Whitaker Bldg.

B

BACON, Marion E., sec.-mgr. Miss. Valley Fair & Exposition Co. *Home:* 26 Oak Lane.

BAGGERLY, Glenn J., executive; *b.* Lamoni, Ia., Oct. 6, 1888; *s.* Isaac Perry Baggerly (*b.* Ind., Dec. 21, 1840; *d.* Ind., Dec. 21; clergyman) and Frances A. (Parton) Baggerly. Ed. h.s. and Graceland Col. *M.* Martha Annette Clow (b. Dav., May 16, 1889). *Ch.* Glenn David (*b.* Feb. 6, 1916); Vaughn H. (*b.* Apr. 18, 1918). Independent. Dav. resident 20 years. Mgr. and sec. H. M. Hooker Glass & Paint Co. Mem. Reorganized Church of Latter Day Saints. Cham. of Com. *Hobbies:* baseball and golf. *Home:* 122 West Locust St. *Office:* 324 Harrison St.

BAGGS, Louis Elmer, engineer; *b.* Grinnell, Ia., Dec. 12, 1891; *s.* Arthur Eugene Baggs (*b.* Kankakee, Ill., Oct. 28, 1865; with R.I. Ry.; English desc.) and Evah June (Manatt) Baggs (*b.* Brooklyn, Ia., Nov. 12, 1865; *d.* Des Moines, Ia. Sept. 10, 1923; English and Irish desc.). Ed. Pueblo, Colo., pub. schools; B.S. in C.E., S.U.I., 1922. Mem. Sigma Xi. Tau Beta Pi. A.S.C.E., student chap. Treas. asso. students of applied sci. Theta Tau. *M.* Madge Genevieve Wilson (*b.* Ramona, S.D., May 27, 1894; music instr. Dav. pub. schools; Eng. desc.) Dav., June 29, 1926. Republican. Dav. resident since June 15, 1922. Mach. and draftsman, Pueblo Fndy. & Mach. Co. 1910-12; draftsman, Pittsburgh-Des Moines Steel Co. 1912-18; structural engr. United Light & Power Eng. and Constn. Co. 1922-27; Deere & Co., Mol., 1927-; river transportation and civil eng. project studies. Admitted to practice Des Moines, Nov. 29, 1919. Mem. Edwards Congl. Church. Dav. and Ia. Eng. Socs. Cham. of Com. Mason. *Hobby:* hiking. *Home:* 1027 E. High St. *Office:* Deere & Co., Moline.

BAILEY, William Warnock, physician; *b.* Rock Island Co., Ill., Jan. 23, 1866; *s.* James Bailey (*b.* County Down, Ireland, Jan. 9, 1829; *d.* R.I. Co., Aug. 18, 1897; farmer and stock raiser; ancestors Scotch who went to Ireland during Cromwell's time; came to Am. 1849) and Margaret (Warnock) Bailey (*b.* County Down, Ireland, July 7, 1841; *d.* R. I. Co., Jan. 4, 1924. Att. country school obtaining grades permitting entrance to Marion Sims Med. School, now med. dept., St. Louis U., obtaining M.D. in 1897 and receiving honor of being fourth in class of 90. *M.* Anna Mae Deal (*b.* R.I. Co., Apr. 21, 1870) R.I. Co., Dec. 27, 1894. *Ch.*

WILLIAM WARNOCK BAILEY
Photo by Eckerman

Grace (*b.* Apr. 24, 1899; *m.* Maddison Alexander Cairns). Independent. Dav. residence since 1912. Practiced med., LeClaire, Ia., 1897-1912, serving as co. phys. in LeClaire and Pleasant Valley Twps. Now office practice only, specializing in treatment of chronic diseases. Admitted to practice, May 28, 1897. Independent. Mem. Am., Ia. State and Scott Co. Med. Assns. Am. Assn. for Med. Physical Research. Central Soc. of Physical Therapeutics (sec., 1918-1922). Mason (all bodies up to 32° and Shrine). M.W.A. W.O.W. Pres. of school bd. at LeClaire, Ia., while living there. *Hobby:* his profession. *Home:* 221 E. Dover Court. *Office:* 302-305 Whitaker Bldg.

BAILIE, Arthur Ray, executive; *b.* Lancaster, Wis., Nov. 11, 1894; *s.* James Edward Bailie and Elizabeth Alice (Stoll) Bailie. B.S., U. of Wis., 1917. Phi Kappa Sigma. *M.* Bona L. Robey (*b.*

Waukon, Ia., Sept. 28, 1903) 1925. Republican. Dav. resident 12 years. V.-pres. A.J. Boldt & Co. 2nd lt. Air Service. Reserve officer. Christian. Mason. *Home:* 2510 Harrison St. *Office:* 401 Putnam Bldg.

BAKER, Charles Richardson, dentist; *b.* Davenport, Ia., Jan. 5, 1859; *s.* John Watterman Harris Baker (*b.* Chesterfield, N.H., Aug. 21, 1821; *d.* Dav., Apr. 7, 1905; prominent phys. in Dav., R.I. and Moline dists. for 50 years; ancestors were prominent in early New England times, father and grandfather phys. in N.H.) and Julia Ann (Richardson) Baker (*b.* Chesterfield, Sept. 16, 1821; *d.* Dav., Dec. 3, 1906; in the book called *The Richardson Memorial* her ancestry is traced to early New England times). D.D.S., U. of Pa., 1883; F.A.C.D. awarded by the Am.Col. of Dentists at Los Angeles, July, 1922; att. Grinnell Col. 2 years. Grad. dental school with highest honors and as pres. of class. Hon. mem. Psi Omega. *M.* Lillian Louise Merrill (*b.* Cassville, N.Y.; *dau.* Norman and Cornelia Budlong Merrill) Cassville. *Ch.* Norman Merrill (*b.* Nov. 1, 1884; *m.* Frances Wright). Republican. Dav. resident, with the exception of 9 years, since birth. Admitted to practice, Dav., 1892. Chm. of organization of dentists which worked on drafted men, World War. Mem. First Presbyn. Church (elder since 1899). Am. Dental Assn. Ia. State Dental Assn. (pres. 1900). Dav. Dist. Dental Soc. (pres. and mem. of executive bd. several years). Organizer Tri-City Dental Soc. (pres. 4 years). Cham. of Com. Kiwanis Club (mem. of attendance comm.). Acad. of Sci. *Club:* Outing. *Home:* 710 E. 14th St. *Office:* 306-08 Central Office Bldg.

BAKER, Edgar Hitchcock, wholesale broker; *b.* LaFayette, N.Y., Feb. 28, 1876; *s.* LeRoy S. Baker (*b.* Boston; *d.* Buffalo, N.Y., 1901; retired farmer; *s.* Benjamin K. Baker, Boston) and Mary (Hoyt) Baker (*b.* LaFayette; *d.* Cortland, N.Y.). Ed. pub. schools; Cortland St.Normal School. *M.* Margaret Ratcliff Hubbard (*b.* Columbus, O., Oct. 8; *dau.* of the late Dr. William Gilmer Hubbard, of Cleveland, O., v.-pres. Am.Peace Assn., Washington, D.C., twice Am.rep. to World Peace Confs. Hague, and Lucerne, and well known in the eastern lit. and educ. circles) Pa. Republican. Dav. resident 8 years. Entered partnership with a brother, Albert C., at Marathon, N.Y., in the furniture bus.; sold out and joined with another brother Barrett W., in Minneapolis, in wholesale paint and wallpaper bus.; sold his share to the brother and purchased a hotel, which he ran for a number of years; then entered wholesale Cuban cane molasses and feed brokerage bus.; has never worked for any concern but his own; now owner and mgr. wholesale feed brokerage bus. Protestant. Mem. Red Cross. Cham. of Com. Mason. *Hobby:* wild game hunting. *Home:* 220 E. Dover Ct. *Office:* 613 Kahl Bldg.

EDGAR HITCHCOCK BAKER

BAKER, Frank H., electrical engineer; *b.* Jefferson, Ia., Dec. 9, 1894; *s.* Phillip Baker (*b.* London, England, Apr. 4, 1842; *d.* Dav., Nov. 7, 1911; realtor and farmer; enlisted at Dav. with 20th Ia. Vol., as lt.; served 4 years and received four wounds, Civil War) and Mary Magdelaine (Dambaue) Baker (*b.* Louvain, Lorraine, France, July 7, 1851; *d.* Los Angeles, July 7, 1924; interpreter of languages). Att. h.s. 2 years; Cedar Bluff Mil.Acad. 1907-09. *M.* Mable C. Tingleff (*b.* Clinton, Ia., Apr. 22, 1904; teacher) Clinton, Dec. 22, 1928. Republican. Dav. resident all his life. Assisted in the preparation of the nat. electricians code. Now city electrician. Bugler, Mexican border, France and Belgium, 1916-19. Mem. Am.Legion, commdr.Battery B. Christian. Mem. Red Cross. Cham. of Com. Internat. Elec. Insprs.(chm.code comm.). Elk. Internat.Municipal Elec. Assn. (exec. comm.). *Hobbies:* fishing, hunting and driving. *Home:* 260 Hillcrest Av. *Office:* City Hall.

BALDWIN, Leonard Smith, executive; *b.* Branford, Conn., Sept. 3, 1865; *s.* George Baldwin (*b.* Branford, July 1, 1816; *d.* Branford, Sept. 16, 1881; carpenter and builder; farm owner; English ancestors came to Am. before the Revolution; father served in the Revolution) and Betsy (Harrison) Baldwin (*b.* Branford; *d.* Branford, Apr., 1866; choir singer; father was an accomplished violinist). *M.* Virginia Abigale Birdsey (*b.* Wallingford, Conn., Sept. 23, 1867; English desc.) Middlefield, Conn., Apr. 13, 1884. *Ch.* Lulu M. (*b.* July 1, 1885; *m.* Louis H. Peckham); Georgia (*b.* Jan. 15, 1886; *m.* Singleton Potter); Ellen H. (*b.* Apr. 7, 1890; *m.* Samuel R. Willits). Republican. Dav. resident 25 years. Learned the blacksmith trade on leaving school; worked 14 years for Wilcox, Crittendon Co.; then fitted up the forge dept. for the Worcester Bicycle Co., which he was in charge of for 2 years; started the Landers, Frary & Clark Co. in the mfr. of butchers' cleavers; started work for the U.S.Armory at Springfield, Mass., July, 1898, where he stayed 2 years; then with Smith & Wesson Co. for a short time; with U.S. Armory, sent by them to R.I. Arsenal to start and take charge of everything "heated" in the mfr. of mil. rifles; left in 1914 and went to New York, where he laid out the forge dept. for the Remington plant, which was built there at that time; returned to R.I. Arsenal, 1916; later in 1919, to Marion, Ind. as asst. supt. West. Drop Forge Co., and in 1920 started the Dav. Drop Forge Co. of which he is now pres. Presbyn. A.F. of M. Mason (Blue Lodge, Consistory). *Hobby:* music. *Home:* 625 W. 16th St.

BALLUFF, Walter M., lawyer. Mem. firm Cook & Balluff. *Home:* 2308 Harrison. *Office:* 1001-03 Kahl Bldg.

BAREWALD, Charles L., physician and surgeon. *Home:* 2534 E. 18th St. *Office:* 419 Union Bank Bldg.

BARGMANN, Otto G., exec[illegible]ve; *b.* Davenport, Ia., July 20, [illegible]68; *s.* Johann Bargmann (*b.* Hanover, Germany, Dec. 28, 1848; *d.* Dav., Sept. 2, 1917; contr.; came to Am. in 1881) and Augusta Ba[illegible]mann (*b.* Pommern, Germany). [illegible] pvt. school. *M.* Minnie Gambe[illegible] (*b.* Dav., Nov. 27, 1885) Dav., Aug. 31, 1910. *Ch.* Lydia (*b.* [illegible] 5, 1914); Waldo (*b.* Nov. 21, [illegible]20). With father in general con[illegible]ous. for 7 years and after d[illegible] of father continued bus. for 1[illegible]ars. Now mgr., F. J. Stahmer [illegible] Co. Mem. Evangelical Luthe[illegible]inity Church (teacher an[illegible]as. S.S.). Chm., Trinity [illegible]an Bd. since 1917. *Home:* [illegible]ay St. *Office:* 2351 Boies A[illegible]

BARKER, A. P., judg[illegible]ict court. *Home:* Clinton, [illegible]

BARNES, Harriette C.; [illegible]n-port, Ia.; *dau.* Joseph [illegible]es (*b.* Jackson, Mich., Nov. [illegible] 58; *d.* Dav., June 4, 1910; [illegible]ro-cer; English and Irish d[illegible]and Mary Ellen (Coffield) B[illegible] (*b.* Newark, N.J., Mar. 1, [illegible] *d.* Dav., Feb. 8, 1923; man[illegible]ro-cery bus. for 11 years a[illegible]us-band's death; Irish desc[illegible] Ed. Sacred Heart School and [illegible]wn's

Robert M. Baldwin's

Bus.Col. Office sec., Dav. Visiting Nurse Assn., since 1920. Mem. patriotic league, World War. Sacred Heart Cathedral. Beta Chap. Delphian Soc. (charter mem.). Our Lady of Lourdes Circle (charter mem.). Daughters of Isabella. *Home:* 1812 Mississippi Av.

BARR, William Ozro, executive; *b.* Hagerstown, Ind., May 22, 1882; *s.* Abraham Oscar Barr (*b.* near Fountain City, Ind., 1852; *d.* Muncie, Ind., 1909; Scotch-Irish desc.) and Dora Bell (Gibson) Barr (*b.* on a farm near Hagerstown; Am. ancestry). *Home:* 2035 Washington St. *Office:* Nisley Shoe Store.

BARRETT, John W., sales representative; *b.* Hannibal, Mo., Sept. 10, 1873; *s.* John W. Barrett (*b.* Bath, N.Y., 1833; *d.* LeClaire, Ia., July, 1876; civil eng.; ran first preliminary line N.W.Ry. through Ia.; supt. St. Louis, Hannibal & Keokuk Ry.) and Ann Eliza (Horton) Barrett (*b.* Hollidaysburg, Pa., Aug. 20, 1842; *d.* Marshalltown, Ia., Mar. 22, 1926; English desc.). LL.B., S.U.I., 1896; att. Cornell Col. *M.* Mary D. Goodrell (*b.* Iowa City, Ia., Apr. 9, 1873; Scotch-Irish desc.) Iowa City, Nov. 7, 1896. *Ch.* Louise G. (*b.* Dec. 29, 1897; *m.* William R. Wannamaker); Adelaide C. (*b.* May 15, 1909; *m.* Francis O'Connor). Republican. Betdf. resident 30 years. Sec.-treas. Central Toy & Wood Works, R.I. V.-pres. Graphic Services, Inc. Admitted to practice Iowa City, 1896. Inspr.R.I.Arsenal, active in loan drives, World War. Christian. Mem. Scott Co. Bar Assn. Cham. of Com. M.W.A. *Hobby:* boating. *Home:* 818 Grant St.,Betdf. *Office:* 1223 3rd Av., R.I.

BARTLETT, Claude R., sec.-treas. Tri-Cities Stone Co. *Home:* 2626 Main. *Office:* 2609 Rockingham Rd.

BARTLETT, Harry Richard, executive; *b.* Preston, Ia., Apr. 5, 1882; *s.* George William Bartlett (*b.* Bloxham, England, Sept. 28, 1843; *d.* Preston, Oct. 27, 1916; farmer) and Ann (Coleman) Bartlett (*b.* Banbury, England, Dec. 12, 1851). Grad. Miles H.S., 1900; att. Cornell Col. 1900-02; Ia. St. Teachers Col.; grad. Brown's Bus. Col., 1906. *M.* Marguerite A. Ohde (*b.* Dav., Sept. 18, 1893) Dav., Jan. 10, 1920. *Ch.* Harry O. (*b.* Oct. 10, 1920). Republican. Dav. resident 24 years. Teacher, 1902-03; teacher of math. Maquoketa H.S. 1903-04; prin. Elwood, Ia., school, 1904-05; bookkeeper Peter Lamp Iron Co., Dav. 1906-09; started as bookkeeper with Sieg Co. Sept., 1909; now sec. Sec. and dir. Cedar Rapids Auto Supply Co.; Super Service Auto Parts Co., La Salle, Ill.; Automotive Equipment Finance Corp., Dav.; Sieg Ft. Dodge Co.; Sieg Ottumwa Co. Christian. Mason. *Club:* Dav. Country. *Home:* 2501 Iowa St. *Office:* 500 Iowa St.

BARTON, Paul M., dentist. *Home:* 628 Ripley St. *Office:* 502 Security Bldg.

BASHAW, Wayne Stanley, insurance executive; *b.* Savanna, Ill., Dec. 1, 1885; *s.* William Sherwood Bashaw (*b.* Savanna, Sept. 12, 1859; *d.* Dav., Apr. 6, 1924; farmer; horse breeder; father, Peter Bashaw, of French-Canadian desc. settled in Carroll Co., Ill., early in 19th century; mother, Lydia Ripley, Yankee) and Emily J. (Kelly) Bashaw (*b.* Savanna, Nov. 18, 1858; father, Thomas Kelly, came to Am. in 19th century; mother, Eliza Duncan, Scotch desc.). Ed. pub. schools. *M.* Leila Jeanette Doty (*b.* Savanna, Aug. 17, 1886) Clinton, Ia., May 30, 1907. *Ch.* Arlene Jane (*b.* Nov. 16, 1919). Republican. Dav. resident 21 years. Gen. agt. life ins. Sec. Calcite Products Corp. Gen. mgr. Superior Finance Service Plan. Christian. Mason (32°, Shrine, past master Blue Lodge). Mem. Y.M.C.A. *Home:* 403 E.High St. *Office:* 313 Putnam Bldg.

BASMANN, George Frederick, manufacturer; *b.* Davenport, Ia., Jan. 4, 1884; *s.* Frederick Basmann (*b.* Germany, Aug. 12, 1840; *d.* Dav., Feb. 9, 1912) and Catherine (Flambo) Basmann (*b.* Dav., Sept. 30, 1853). *M.* Clara Ellen Baker (*b.* Dav., Apr. 30, 1887; German and English desc.) Dav., Sept. 18, 1907. Independent. Prop. Basmann's Stamp & Seal Mfg. Co. Christian. Mem. Cham. of Com. Mason (Trinity Lodge, A. F. & A.M.). M.W.A. *Home:* 2648 Fair Av. *Office:* 403 15th St., Mol.

BATES, Howard T., mgr. Seavey & Florsheim Brokerage Co. *Home:* 122 Fernwood Av. *Office:* Union Bk. Bldg.

BATES, John William, draftsman; *b.* Birmingham, England, Nov. 19, 1896; *s.* John Bates (*b.* West Bromwich, England, Apr. 4, 1873; toolmaker; came to Am. in 1912) and Eugenie Florence (Wilson) Bates (*b.* West Bromwich, Dec. 17, 1870; Scotch and English desc.). Grad., West Bromwich Council School, 1884. Republican. Dav. resident 17 years. Draftsman, Dav. Locomotive & Mfg. Corp. Played trombone in band for loan drives, World War. Mem. Four Square Lighthouse Church. Red Cross. Mason. Became Am. citizen Sept. 1928. *Hobbies:* music, singing and lectures. *Home:* 2362 McKinley Av. *Office:* Davenport Locomotive Work.

BATTEN, Lloyd Edward, managing executive; *b.* Davenport, Ia., Feb. 27, 1906; *s.* Alfred Batten (*b.* S.Yolland, England, June 14, 1857) and Sarah Jane (Myers) Batten (*b.* Corydon, Ind., Aug. 21, 1866). Ed. Dav. pub. and h.s. *M.* Ruth Eola Perkins (*b.* Anamosa, Ia., June 28, 1907) Mt. Vernon, Ia., Aug. 16, 1928. Republican. Dav. resident since birth. Office mgr. Nichols Wire Sheet & Hdwe. Co. Mem. St. John's M.E. Church. Agenda Club. Red Cross. *Home:* 126½ W. Central Park Av. *Office:* 1729 Rockingham Rd.

BAUMANN, Hulda, teacher of dramatic art; *b.* Davenport, Ia., Aug. 14, 1894; *dau.* John Baumann (*b.* Baden, Germany, Mar. 10, 1859; *d.* Dav., Apr. 17, 1924; cabinet maker; came to Am. in 1890) and Hannah (Keller) Baumann (*b.* Weinfelden, Switzerland, Aug. 2, 1867; *d.* Dav., Aug. 22, 1924). Ed. pub. school; took pvt. work at The School of Speech, N.W.U., 1924. Republican. Mem. Calvary Bapt. Church. *Clubs:* Music Lovers, Chaminade. *Home and office:* 830 Ripley St.

BAUMGARTNER, John Edward, executive; *b.* Davenport, Ia., Dec. 19, 1891; *s.* John Christ Baumgartner (*b.* Victory, Wis., Jan. 3, 1865; stationary eng.; parents *b.* Berne, Switzerland; father came to Am. through New Orleans when 18 years old; mother came to Am. at age of 7) and Margaret M. (Hensen) Baumgartner (*b.* Schleswig, Germany, Dec. 13, 1865; *d.* Dav., Feb. 26, 1917; active in club work; parents *b.* Schleswig; came to Am. 1871). Grad. Washington School, June 21, 1906; att. Dav.H.S. *M.* Willa Margaret Schaefer (*b.* Dav., Dec. 26, 1894; father *b.* Pleasant Valley, Ia.; mother *b.* Hamburg, Germany) Dav., June 6, 1914. *Ch.* Verna Margaret (*b.* Feb. 25, 1917). Republican. Dav. resident since birth. With the R.I.Ry., 1909-17, starting as messenger boy and working up to asst. cashier; with West. Flour Mills as stenographer, and later credit man, Apr., 1917-Sept., 1921; then went with J. D. McCollister (now deceased) as bookkeeper; Mr. McCollister was Sec. of Bd. of Educ.; in Mar. 1924 elected to the position of sec. which was vacant by reason of McCollister's resignation; now sec. and purchasing agt. Bd. of Educ. Mem. First Presby. Church. Tri-City Assn. of Purchasing Agts. Mason (Roosevelt Lodge No. 626, A.F. & A.M., Zarephath Consistory, Kaaba Shrine). Moose. Nat. Assn. of School Bus. Officials. *Hobby:* landscape gardening. *Club:* Sachem. *Home:* 2504 Davenport Av. *Office:* 1144 Board of Education Bldg.

BAUSTIAN, John, merchant; *b.* Scott Co., Ia., July 18, 1879; *s.*

John Baustian and Mary (Drefs) Baustian. *M.* Anna Marie Stein (*b.* New Haven, Conn., Oct. 12, 1884). *Ch.* Nelda (*b.* Mar. 8, 1920). *Home:* 221 Dennison Av.

BAWDEN, Albert R., pres. Bawden Bros. Inc. *Home:* 2719 Harrison. *Office:* 121 E. 3rd St.

BAWDEN, G. Ray, treas. Bawden Bros. Inc. *Home:* 161 Forest Rd. *Office:* 121 E. 3rd St.

BAWDEN, Harry E., sec. Bawden Bros. Inc. *Home:* 908 Bridge Av. *Office:* 121 E. 3rd St.

BEACH, DeWitt L., manager Campbell Baking Co. *Home:* 1731 Marquette St., Apt. 4. *Office:* 1034 East River St.

BEACH, Ermal Dewey, traveling repair representative; *b.* Nebraska, Ind., May 20, 1898; *s.* William Olen Beach (*b.* Nebraska, Mar. 12, 1873; farmer) and Florence (Daugherty) Beach (*b.* Nebraska, Apr. 12, 1875; father a Civil War veteran). Ed. pub. schools; grad. Holton, Ind., H.S. 1916; att. Central Bus. Col. June 1916-Jan., 1917, Capt. h.s. basketball team, 1913-15. *M.* Estelle Beach (*b.* Petersburg, Ind., July 1, 1903) Indianapolis, Nov. 1, 1918. *Ch.* Olen (*b.* May 2, 1920); Arthur (*b.* June 27, 1921; *d.* Sept. 2, 1921). Republican. Dav. resident 2 years. After leaving bus. col. employed by Am. Seeding Mach. Co. 1917; promoted to office mgr. 1920; resigned to go with the Internat.Harvester Co. 1923; transferred from Indianapolis to Quincy, Ill., 1926, as asst. repair foreman, and in Dec., 1927 transferred to Dav. where he was promoted to traveling repair slsmn., Feb., 1929. Methodist. *Hobby:* fishing. *Home:* 129 E. Elmwood Av. *Office:* 118 W. Front St.

BEAL, Thomas A., agent Register Life Insurance Co. *Home:* 2002 Bridge Av. *Office:* 617 Brady St.

BEAN, Samuel L., clergyman. *Home:* 1326 Eastern Av.

BEATTY, Robert K., insurance executive; *b.* Newton, Ia. Ed. Newton pub.schools; pvt. school for boys. *M.* Mary Morgan, Dav. *Ch.* Mary (*m.* Chester Wilson, asst. atty. gen. of Minn.); Florence (teacher in Riverside H.S., Milwaukee); Robert (with Elec. Appliance Co., Peoria, Ill.); Barbara (teacher, Detroit). Republican. Unitarian. *Club:* Outing. *Home:* 214 Kirkwood Blvd. *Office:* Schmidt Bldg.

BECHTEL, George Martin, banker; *b.* on a farm Apr. 1, 1868; *s.* Jonas C. Bechtel and Matilda (Stecher) Bechtel (German desc.). *M.* Martha Reimers (German desc.)

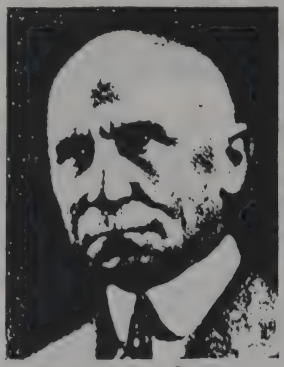

GEORGE MARTIN BECHTEL
Photo by Hostetler

Dav., Oct. 11, 1893. *Ch.* Harold R.; August Ernest (*d.* May, 1914); Esther; Margaret; Marian; Elizabeth. Republican. Presbyn. *Home:* 125 E. Rusholme St. *Office:* 211 Brady St.

BECKER, Harvey L., insurance executive; *b.* near Ephrata, Pa., Apr. 29, 1885; *s.* Henry L. Becker (*b.* Ephrata, Pa., June 1, 1861; *d.* Ephrata, May 2, 1886; farmer; German desc.) and Mary G. (Lausch) Becker (*b.* Schaefferstown, Pa., May 16, 1862; *d.* Dav., Nov. 14, 1914; German desc.). Ed. pub. school and special tutoring equivalent to h.s.; grad. Pa. Bus. Col., Lancaster, Pa., 1903. *M.* Clara

HARVEY L. BECKER
Photo by Hostetler

Ethel Slugg (*b.* Philadelphia, Pa., June 27, 1885; grad. Temple U., 1907; Slugg ancestry dates back to 1308 when the first Slugg went from Holland to England to teach them the art of weaving broad cloth; grandfather, E. Slugg, first to come to Am.; maternal grandfather, William S. Beale came from England to Am. in 1834; the Beale crest is held by Mrs. Becker's sister, Mrs. Gertrude Mulhern of Philadelphia who is a life mem. of the Geneological Soc. of Pa.). *Ch.* Harvey L. Jr. (*b.* Aug. 14, 1910; mem. Delta Sigma and DeMolay). Republican. Dav. resident since 1914. Sec. to mgr., Provident Lbr. Co., Philadelphia, 1903-05; cashier, Provident Savings Life Assurance Soc. of N.Y. at Philadelphia, 1905-08 and cashier same at Cleveland, O., 1908-11; cashier and agt., Mutual Life Ins. Co. of N.Y. at Scranton, Pa., 1911 and same at Kansas City, Mo. until 1914; agency cashier and agt. at Dav. same firm since 1914. Active in loan drives etc., World War. Christian. Mem. Men's Club, Trinity Cathedral. Cham. of Com. Dav. Assn. of Life Underwriters (treas. four terms). *Hobby:* athletics. *Home:* 2316 Scott St. *Office:* 902 First Nat. Bank Bldg.

BECKMANN, Rudolph H., engineer; *b.* Davenport, Ia., Sept. 14, 1890; *s.* Bernard Beckmann (*b.* Germany, July 29, 1859; retired) and Mary (Matthiesen) Beckmann (*b.* Germany, Oct. 12, 1858). Ed. pub. school; I.C.S. course; 2 year Ames extension course. *M.* Edith Irene Atherton (*b.* Cincinnati, Ia., Dec. 26, 1897) Dav., June 8, 1927. Dav. resident lifetime. Asst. chief engr., eng. dept., French & Hecht Co. Ordnance sgt., overseas 14 months, World War. Mem. St. John's M. E. Church. Mason. *Home:* 2602 E. 18th St. *Office:* French & Hecht Metal Wheel Co.

BEDFORD, Robert Irving, manufacturer; *b.* Cedar Rapids, Ia., Feb. 1, 1896; *s.* A. F. Bedford (*b.* Dewitt, Ia., Dec. 23, 1860; r.r.man) and Esther Isobel (Adams) Bedford (*b.* Iowa Falls, Ia., Nov. 25, 1883; music teacher and active in musical circles). *M.* Kathleen Helen O'Donnell (*b.* Dav., Dec. 11, 1896) Dav., Aug. 18, 1924. *Ch.* Kathleen Roberta (*b.* June 20, 1925). Republican. Dav. resident since 1906. Started his present bus. in 1920. Cpl., Battery B., 126th F.A., 2 years, World War. Mem. Am. Legion. Comm. officer in reserves. Mem. St. Paul's R.C. Church. Window Display Advertising Assn, N.Y. Internat. Assn. of Display Men. Dav. Advertisers Club. Cham. of Com. Elk. *Home:* 1427 Elm St. *Office:* 1302-04-06 W. 4th St.

BEHRENS, Bernhard Walcott, auditor; *b.* Davenport, Ia., Feb. 3, 1881; *s.* Henry William Behrens (*b.* Germany, Apr.29,1846; *d.* Walcott, Ia., Nov. 22, 1918; grain mcht.) and Hanchen (Schwarting) Behrens (*b.* Sheboygan, Wis., May 1, 1859; German desc.). Grad. Walcott pub. and h.s. *M.* Anna Thee (*b.* Dav., Feb. 23, 1882) Dav.,

Robert M. Baldwin's

Apr. 11, 1911. *Ch.* William (*b.* Jan. 9, 1913). Republican. Dav. resident 8 years. Clothing slsmn. Why Co. 1901-05; mgr. and owner gen. store Walcott, 1905-18; slsmn. Sickels-Preston Co. 1920-24; aud., Louis Hanssen's Sons, 1924-. Active in loan drives, World War. Christian. Mason. *Home:* 1315 Perry St.

BEHRENS, Chris G., prop. F. H. Cigar Co. Pres. Storage Battery Service Co. Inc. *Home:* 124 W. 13th St.

BEHRENS, Fred Carl, merchant; *b.* Davenport, Ia., May 28, 1898; *s.* Charles Behrens (*b.* Rensburg, Germany, Apr. 27, 1867; *d.* Dav., Nov. 14, 1922; mcht.; came to Am. 1884) and Margaretha W. (Schroeder) Behrens (*b.* Brunsbittle, Germany, Dec. 24, 1868; came to Am. 1886). Ed. pub. and h.s. *M.* Helen Margaret Behrens (*b.* Dav., Jan. 26, 1900) Dav., Feb. 24, 1923. *Ch.* Elinor Lorraine (*b.* Mar. 27, 1924); Donald Richard (*b.* Dec. 20, 1925); Marilyn Louise (*b.* Mar. 6, 1929). Republican. Started in bus. with father, and at his death, took over the bus. Christian. Mem. Retail Grocers Assn. Pres. Super Service Groceries. Mason (Mohassen Grotto, Zarephath Consistory, Kaaba Temple). Elk. N.W.Dav. Turner Soc. *Hobby:* cards. *Home:* 1660½ W. Locust St. *Office:* 1660 W. Locust St.

BEHRENS, Henry William, executive; *b.* Davenport, Ia., Oct. 20, 1891; *s.* John Otto Behrens (*b.* Wacken, Germany, June 23, 1870; *d.* Dav., Dec. 17, 1894; foreman; came to Am. 1886) and Annie Louise (Hadenfeldt) Behrens (*b.* Bucholz, Germany, Mar. 21, 1861; *d.* Dav., Mar. 27, 1927; came to Am. 1868). Ed. pub. school. *M.* Christine Marie Christensen (*b.* Dav., May 28, 1891; Danish desc.) Dav., May 28, 1911. *Ch.* Richard (*b.* Oct. 16, 1918); Kenneth (*b.* May 7, 1923). Republican. Dav. resident 38 years. With C.R.I. & P. R.R., 1907-13; Soo Line R.R., 1914-16. Purchasing agt., Sieg Co., 1916-. Connected with Cedar Rapids Auto Supply Co., Cedar Rapids, Ia. and Schacht Tuck Co., Rockford, Ill. Mem. St. Paul's English Lutheran Church. Red Cross. Mason. P.T.A. Nat.Geog. Soc. *Hobbies:* camping, hunting and fishing. *Home:* 2812 Grand Av. *Office:* 5th and Iowa Sts.

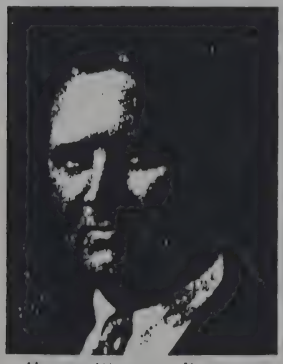

HENRY WILLIAM BEHRENS
Photo by Hostetler

BEIDERBECKE, B. H., mgr. Dav. Fuel & Lbr. Co. and E. Dav. branch H. O. Seiffert Lbr. Co. *Home:* 1934 Grand Av. *Office:* 932 W. 2nd St.

BEIDERBECKE, Carl T., sec. H. O. Seiffert Lbr. Co. *Home:* 510 W. 7th St. *Office:* 932 W. 2nd St.

BEIN, Louis Gustav, banker; *b.* Davenport, Ia., May 28, 1884; *s.* William Louis Bein (*b.* Dav., Aug. 17, 1858; retired, formerly retail meat market; German desc.) and Alvena (Papenbrock) Bein (*b.* Dav., Sept. 20, 1863; German desc.). Att. Duncan Bus. Col., 1899-1901. *M.* Amanda Tewes (*b.* Dav., Aug. 21, 1881; German desc.) Dav., Aug. 9, 1905. *Ch.* Helen Louise (*b.* May 24, 1906; *m.* George W. Van Houten; *ch.* Louis Arthur *b.* Aug. 27, 1928); Marian Sophia (*b.* July 7, 1910); William Henry (*b.* Sept. 21, 1914); Louis Gustav Jr. (*b.* Apr. 22, 1918); Martin Tewes (*b.* July 1, 1923). Republican. Dav. resident lifetime. Entered employ Ia.Nat.Bank in 1901; cashier 1917-27. Now cashier Am. Coml. & Savings Bank of Dav., Ia., through consolidation with Ia.Nat. Bank. Connected with Mutual Ins. Assn. of Dav. Liberty loan drives, mem. of Council of Defense of Scott Co. and treas. of all finances during World War. Mem. Episcopal Church. Red Cross (treas. 1921). Cham. of Com. (pres. 1928; dir. 1915-16-17 and 1925-26-27). Exchange Club (pres. 1921-22). Char. mem. Sunshine Club. Council of Boy Scouts. Elk. M.W.A. Turners Soc. Mason (Kaaba Temple, treas. and dir.). Bd. of Educ. Independent School Dist. of Dav. (dir.). Scott Co. Tuberculosis Assn. (dir.). Y.M.C.A. (mem. for 15 years). *Clubs:* Dav. Country (treas.), Outing. *Home:* 1221 Scott St. *Office:* American Bank Bldg.

LOUIS GUSTAV BEIN
Photo by Hostetler

BEITEL, Charles Edward, insurance executive; *b.* Lovilia, Ia., Oct. 18, 1875; *s.* Joseph H. Beitel (farmer) and Mary Ann (McNeil) Beitel (*d.* Lovilia, 1875). *M.* Mary Ann Winston (*b.* Wales, July 14, 1879) Albia, Ia., July 3, 1901. *Ch.* Irving G. (*b.* May 27, 1902; *m.* Phyrne Peppard; Ralph W. (*b.* July 6, 1904; *m.* Alma Harkness June 17, 1929); Charles LeRoy (*b.* May 11, 1908; *m.* Myrtle Knuth). Republican. Dav. resident 21 years. Ins. slsmn. for 30 years. Mem. First Christian Church. *Home:* 1411 E. High St. *Office:* 415 Union Bank Bldg.

BELICK, Joseph C., sec.-treas. and gen. mgr. Samaritan Finance Co. *Home:* 220 W. 13th St. *Office:* Citizens Bk. Bldg.

BELL, James Allen, executive; *b.* Oxford, Ia., Aug. 24, 1867; *s.* Joseph K. Bell (*b.* Haysville, O., 1838; *d.* Oxford, Nov., 1881; farmer) and Isabell Harriet (McClure) Bell (*b.* Haysville, Apr. 28, 1836; *d.* Baker, Ore., Apr., 1924). Ed. pub. schools. *M.* Katherine Grace Brower (*b.* Adrian, Mich., Oct. 19, 1872; desc. Anneke Jans and Gen. Booth) Oxford, Nov. 15, 1891. *Ch.* Merle (*b.* June 19, 1893; *m.* Ruth Johnson); Ross W. (*b.* Mar. 23, 1896; *m.* Ruth F. Simmons); Marjorie E. (*b.* Feb. 15, 1899; *m.* Grant L. Miner); Dorothy K. (*b.* May 4, 1901; *m.* Fred S. Weaver); Ruth Ann (*b.* Sept. 15, 1904; *m.* Frank R. Asman); Edith H. (*b.* Nov. 18, 1906); Eva A. (*b.* Feb. 22, 1909); Wayne M. (*b.* May 3, 1911). Republican. Dav. resident 23 years. Owner of produce house, creamery, meat market, transfer co. at Oxford, 1882-1910; st. inspr. Armour & Co. 1904-07; founder and pres. Bell-Jones Produce & Cold Storage 1909-26; now owner Home Ice Cream plant, LaCrosse, Wis. Mem. Oxford M. E. Church. P.T.A. *Home:* 1138 Kirkwood Blvd.

BELL, Richard, v.-pres. Gould Constrn. Co. *Home:* 517 Wellman Av.

BENADOM, William Albert, physician and surgeon; *b.* Jones Co., Ia., May 25, 1879; *s.* Josephus White Benadom (*b.* Franklin Co., O., July 5, 1843; phys. and surg.; Civil War veteran; *s.* William and

Martha Murray Benadom) and Louisa (Kramer) Benadom (*b.* Franklin Co., Nov. 3, 1839; *d.* Maquoketa, Ia., July 7, 1900; *dau.* J. and Kate Kramer). M.D., Col. of Med. and Surg., Chicago, 1910; p.g., Podent's School of Anesthesia, 1910; S.U.I. 3 mos.; active in baseball, 1904-06, Benadom Maroons. *M.* Caroline Agnes Paustian (*b.* Scott Co., Ia., Aug. 9, 1901; teacher; *dau.* James and Anna Paustian) Crown Point Lake, Ind., Mar. 17, 1926. Former marriages: Minnie Yorke, Maquoketa; Bessie Harrison, Olin, Ia.; Sadie Saver, Dav.; Gussie Reavely, Hammond, Ind. *Ch.* Henry William (*b.* Feb. 17, 1910; *d.* Dec. 3, 1922); Wanda Anne (*b.* Dec. 16, 1925); Georgian Louisa (*b.* May 4, 1928; *d.* Mar. 17, 1929). Henry William Benadom was known as the child

WILLIAM ALBERT BENADOM
Photo by Eckerman

anatomist of the world. Independent. Dav. resident 19 years. Editor of *Phagosite*, Col. of Med. & Surg. Always has been owner and conductor of sanatorium since 1898, Maquoketa, Olin, Dav., Hope, Idaho, Chicago; at Dav. since 1910. Asso. with Dr. C. Wirth; staff of St. Luke's Hosp.; formerly sr.surg. and house phys., St.Francis' Hosp., Chicago; phys. and surg. for B. of R.T. No. Pacific, Hope. Admitted to practice Chicago, May 12, 1910. Vol. Med. Service Corps, U.S.A. 1918; B.S., 1918. Christian. Mem. Ia.Trudeau Soc. 1919; Physio-Med. Soc. 1910; Am. Assn. of Physio-Med. 1912; Tri-State Med. Soc. of Ia., Ill. and Mo. 1913. Humane Soc. Red Cross. K. of P. M.W.A. W.O.W. Eagles. Moose. Turner Soc. Foresters. *Home and office:* 920 W. Locust St.

BENDIXEN, J. H., executive; *b.* Germany, June 12, 1870; *s.* Henry Bendixen (*b.* Germany, June 3, 1847; engr.) and Amelia Bendixen (*b.* Germany). Ed. pub. schools. *M.* Johanna Kramp (*b.* Germany, Nov. 10, 1874) Chicago, Nov. 10, 1894. Republican. Resident of Dav. 52 years. Worked as machinist in starting his career; employed by Otis Elevator Co.; later by Ill. Steel Works where he was gen. foreman of the machine shop; in 1894 became foreman of Bettendorf Machine Shops; 1904 apptd. asst. supt.; then supt. and works mgr.; 1909 advanced to v.-pres. and sales mgr. which position he still

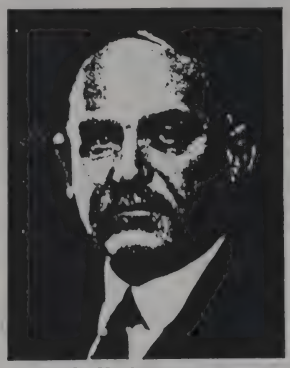

J. H. BENDIXEN
Photo by Free

holds with the Bettendorf Co. V.-pres. Betdf. Imp. Co. V.-pres. Betdf. Water & Light Co. Christian. Mem. Coml. Club. *Clubs:* Outing, Spring Brook, R.I. Arsenal Golf, Union League (Chicago). *Hobbies:* hunting, fishing and boating. *Home:* 1525 Farnam St. *Office:* The Bettendorf Co., Bettendorf, Ia.

BENDIXEN, Peter, executive; *b.* Davenport, Ia., Mar. 26, 1873; *s.* Henry Bendixen (*b.* Germany, July 2, 1848; engr.; came to Am. 1870) and Amelia Margaretta (Johansen) Bendixen (*b.* Germany, Mar. 10, 1850; *d.* Dav., 1889). Grad. Dav. pub. and h.s. *M.* Margaretta Mumm (*b.* Germany, May 30, 1872) Dav., Apr. 15, 1895. *Ch.* Harold H. (*b.* Aug. 8, 1900; *m.* Betty Royster); Harriet (*b.* Aug. 24, 1905); Esther (*b.* 1898; *d.* Aug., 1901). Independent. Dav. resident 55 years. With the Betdf. Co. since 1894 as mach., machine shop foreman, asst. supt., master mech., car shop supt. and gen. supt., which position he still holds. Stockholder in Betdf. Co., Betdf. Savings Bank, First Nat. Bank, Optical Industries Inc., Dav. Finance & Thrift Co., The Superior Lndy., Clinton, Ia. Christian. Mem. Cham. of Com. Elk. Turner Soc. Quad-City Foundrymens Assn. *Hobbies:* hunting, fishing, golf, cards. *Club:* Dav. Country. *Home:* 126 Ridgewood Av. *Office:* Bettendorf Co.

BENDIXEN, Peter Alfred, surgeon; *b.* Davenport, Ia., Oct. 8, 1882; *s.* Peter Bendixen (*b.* Wahlde, Schleswig, Jan. 10, 1851; retired furn. dealer; Danish desc.) and Katherine (Beenk) Bendixen (*b.* Grossenrade Holstein, Denmark, Feb. 23, 1855). Grad. Gladbrook H.S. 1899; att. Ia.St.Norm. summer 1899; Coe Col. 1900; S.B., U. of Chicago, 1902; M.D., Rush Med. Col., 1905; awarded F.A.C.S., Am Col. of Surg., 1914; studied U. of Vienna, U. of Berlin, U. of Bonn, U. of Paris, U. of Budapest, 1906. *M.* Jane Elspeth Shuler (*b.* Rapid City, Ill.) Oct. 8, 1907. *Ch.* Jane Elspeth (*b.* Sept. 23, 1908); Charles Shuler (*b.* Aug. 5, 1912). Republican. Dav. resident 40 years. V.-pres. Shuler Inv. Co. Admitted to practice of med., Chicago, 1905; Ia. 1905. Designated surgeon of U. S. Employes Compensation Commn. Mem. Advisory Bd., local and district. Christian. Mem. Am. Med. Soc. Western Surgical Assn. Am. R.R. Assn. C.M.St.P. & P.Ry. Surgical Assn. Mo.Val.Med.Assn.

PETER ALFRED BENDIXEN
Photo by Hostetler

Ia. and Ill. Central Dist. Med. Assn. (ex-pres.). Am.Col. of Surg. Med. Authors Assn. Ia. State Med.Assn. (public policy and legis. comm.). Scott Co. Med. Soc. (ex-pres.). Cham. of Com. Elk. Mason (all bodies). *Clubs:* R.I. Arsenal Golf, Spring Brook Golf, Des Moines. *Hobby:* hunting. *Home:* 204 Prospect Terr. *Office:* 512 Am. Coml. & Savings Bank Bldg.

BENEDICT, John, pres. John Benedict Co. *Home:* 714 E. 13th St. *Office:* Citizens Bk. Bldg.

BENNER, Lauren F., merchant; *b.* Burlington, Ia., Aug. 30, 1895; *s.* Arthur J. Benner (*b.* Pella, Ia., June 18, 1871; mcht.) and Gertrude Emily (Smith) Benner (*b.* Burlington, June, 1874; *d.* Burlington, Aug. 5, 1917). *M.* Bertha L. Sell (*b.* Huntington, Ind., Sept. 26, 1889) Dav., Nov. 24, 1921. Dav. resident 10 years. Mgr. Benner Tea Co. Mem. 34th Div., A.E.F., World War. Mem. First Presbyn. Church. Cham. of Com. Mason. Turner Soc. *Office:* 1525 Harrison St.

Robert M. Baldwin's

BENSON, Lauren Albert, insurance executive; *b.* Ottumwa, Ia., July 15, 1909; *s.* J. Ellis Benson (*b.* Eagle Grove, Ia., Feb. 1, 1883; mfr. of pure food products in Dav.; desc. of John and Priscilla Alden) and Mollie Anna (Emery) Benson (*b.* Peoria, Ill., June 22, 1886; German desc.). Grad. Dav. pub. and h.s. Independent. Dav. resident 18 years. Cashier Travelers Ins. Co., C. S. Huber Gen. Agcy. Mem. Reorganized Church of Jesus Christ of Latter Day Saints. DeMolay. *Hobby:* philately. *Home:* 1927 College Av. *Office:* 507 First Nat. Bank Bldg.

BERG, Ludwig N. H., deputy county auditor; *b.* Schoenberg, Germany, Apr. 8, 1870; *s.* Friedrick Berg (*b.* Luetjanburg, Germany, Dec. 18, 1824; *d.* Albersdorf, Germany, Mar. 19, 1879; court official Prussian govt.) and Marie (Henningsen) Berg (*b.* Sonderburg, Germany, Nov. 23, 1842; *d.* Schoenburg, Nov., 1877; her father Nicolai Henningsen, was sec. of ministery, Danish Ministerium and later court official in Prussian govt.). Ed. pub. and pvt. schools. *M.* Alma Struck (*b.* Dav., Feb. 15,

LUDWIG N. H. BERG
Photo by Berg

1874) Dav., Apr. 8, 1896. *Ch.* Antonie (*b.* Oct. 1, 1896; *m.* Ray G. Koch); Marie (*b.* May 27, 1898; *m.* John H. Mohr); Thekla (*b.* Feb. 18, 1900; *d.* Dec. 18, 1918); Hulda (*b.* Sept. 13, 1901; *m.* Arthur Timpe); Bernhard (*b.* Jan. 2, 1903; *m.* Alpha Dreschler); Hertha (*b.* Mar. 10, 1906; *m.* Ernest Vogel). Independent. Dav. resident since Dec. 17, 1884. Held various positions until 1908; deputy county treas. 5 years; deputy county aud. past 15 years. Lutheran. Mem. Red Cross. Eagle. Turner Soc. Sec. Soc. Phys. Training 35 years. *Home:* 824 W. 7th St. *Office:* Court House.

BERLE, Randolph G., pres.-mgr. Berle Mfg. Co. *Home:* 1013 Tremont Av. *Office:* Central Office Bldg.

BERMAN, Morton M., rabbi Congregation B'nai Israel. *Home:* 1428 Perry St.

BERTRAM, Ida Caroline, clubwoman; *b.* Scott Co., Ia., Feb. 14, 1878; *dau.* Fred John Gertz (*b.* Germany, Oct. 27, 1846; *d.* Brighton, Ia., Aug. 6, 1927; farmer; came to Am. 1857) and Diana (Krone) Gertz (*b.* Germany, Jan. 30, 1852; *d.* Scott Co., Jan. 24, 1925; came to Am. 1852). Ed.pub. schools. *M.* Henry Peter Bertram (*b.* Germany, Sept. 14, 1870; foreman French & Hecht; came to Am. 1871) Dav., Oct. 10, 1900. *Ch.* Edna Lydia (*b.* Oct. 1, 1904; *m.* Leo Joseph Jensen); Myrtle Diana (*b.* Nov. 8, 1907); Vera Helen (*b.* Aug. 18, 1909). Republican. Dav. resident since birth. Mem. St. Paul's English Lutheran Church. Dav. Womans Club (sec. community service 1924-27; chm. community service; v.-pres. parliamentary law dept.). Y.W.C.A. *Home:* 2409 Carey Street.

BERTRAND, Franklin Merl, buyer; *b.* Chariton, Ia., Jan. 19, 1900; *s.* Joseph Gillis Bertrand (*b.* Belgium, Oct. 10, 1863; came to Am. 1882; *d.* Chariton, Apr. 18, 1910) and Viola Bell (Long) Bertrand (*b.* Ill., 1870; *d.* Bismarck, N.D., 1918). *M.* Frances DeLara (*b.* Elizabeth, N.J., 1895) Chariton, July 3, 1922. *Ch.* Richard Franklin (*b.* June 28, 1928). Republican. Slsmn. Harris Emery Co., Des Moines, 1920; asst. buyer 1926; buyer Harned Von Maur, now Petersen-Harned-Von Maur, 1926-. Dav. resident 1 yr. Enlisted N.D.N.G. 1917; 15 months in France, World War. Christian. *Hobbies:* fishing and hunting. *Home:* 1213½ Eastern Av. *Office:* Petersen-Harned-Von Maur.

BERWALD, John George, insurance and steam ship agent; *b.* Davenport, Ia., July 28, 1852; *s.* Edward Berwald (*b.* Hamburg, Germany, July 18, 1825; *d.* Dav. Aug. 11, 1874; mcht.; ancestry dates back to 1577; came to New Orleans, 1851) and Caroline (Sandleben) Berwald (*b.* Hamburg, June 10, 1830; *d.* Dav., Sept. 21, 1869). Att. pvt. school and coml. col. Mem. Turner Soc. Germania Singing Soc. and Acad. of Sci. *M.* Sophie Brauch (*b.* Dav., Oct. 11, 1858) Dav., May 16, 1879. *Ch.* Anna (*b.* June 18, 1884); Walter (*b.* Apr. 10, 1892; *m.* Marie Moross). Democrat. Mayor of Dav. 1916-18; alderman 1 term. Dav. resident 76 years. In the book, stationery and toy bus. 1874-90; from that time on, with the exception of several years as mgr. Dav. Brick & Tile Works, in the ins. and steam ship ticket bus. Mem. Red Cross. Nat.Assn. of Fire Ins.Agts. Sec. German-Am. Pioneer Soc. 26 years. *Hobby:* reading and singing. *Home:* 718 W. 7th St. *Office:* 206½a Harrison St.

BERWALD, Walter E., prop. The John Berwald Agency; mgr. Berwald Silo Co. *Home:* 123 E. 18th St. *Office:* Schmidt Bldg.

BESSMER, William G., physician. *Home:* 2506 Harrison St. *Office:* 406 Citizens Bank Bldg.

BETTENDORF, Edwin J., executive. Asso. Bettendorf Co., Bettendorf Improvement Co., Bettendorf Lt. & Pr. Co. and Bettendorf Water Co., Micro Mach.Co. *Home:* Miss. Blvd. and 19th St., Bettendorf, Ia.

BETTENDORF, Joseph W., executive; *b.* Leavenworth, Kan., Oct. 10, 1864; *s.* M. Bettendorf (*b.* Germany; *d.* Oct. 16, 1917; educator; merchant) and Catherine (Reck) Bettendorf (*b.* Germany; *d.* July 26, 1926). Att. Peru (Ill.) pub. and h.s. *M.* Elizabeth Ohl, Peru, Ill., May 8, 1888. *Ch.* Edwin J. (*b.* June 19, 1889); William E. (*b.* Aug. 23, 1902; *m.* Helen Kohrs). Dav. resident since 1893. Organized, with his brother, the Bettendorf Metal Wheel Co. in 1886, where he worked 2 years as a machinist and then became supt.; in 1890 he went to Springfield, O., as bus. mgr.; became sec. of the

JOSEPH W. BETTENDORF
Photo by Hostetler

newly formed corporation, Bettendorf Axle Co., in 1894; sec.-treas. 1906. He is now pres. The Bettendorf Co.; Bettendorf Water Co.; Bettendorf Light & Power Co.; Bettendorf Oil Burner Co.; Linograph Finance Co.; Micro Machine Co.; Westco-Chippewa Pump Co.; Zimmerman Steel Co.; v.-pres. Davenport Mfg. Co.; Linograph Co.; dir. Am.Coml. and Savs.Bank; Am. Trust Co.; Bettendorf Savs. Bank; Fed. Bake Shops Inc.; Mol. Pressed Steel Co.; Community Service Station Co.; Innes Shocker Co. Elk (charter mem.). Mem.

Cham. of Com. *Clubs:* R.I.Arsenal Golf, Dav. Country, Outing, Chicago A.A.A. *Home:* 19th St. and Mississippi Blvd., Bettendorf, Ia. *Office:* The Bettendorf Co.

BETTENDORF, William Edwin, engineer; *b.* Davenport, Ia., Aug. 23, 1902; *s.* Joseph William Bettendorf and Elizabeth (Ohl) Bettendorf. Grad. Dav. H.S. and Culver Mil.Acad., 1920; B.S. in M.E., Purdue U., 1924. Mem. Culver Mil. Acad.Band and Orchestra and Purdue U. Band and Varsity Players Orchestra. Sigma Alpha Epsilon. *M.* Helen Kohrs (*b.* Dav., May 8, 1903; formerly dancing teacher; *dau.* of John L. and Hulda Kohrs) Dav., June 5, 1926. *Ch.* William Kohrs (*b.* Mar. 25, 1927). Republican. Engr. The Bettendorf Co. Mem. Trinity Cathedral. Red Cross. Cham. of Com. Engrs. Club. A.S.M.E. Tri-City Foundryman's Assn. Y.M.C.A. *Hobby:* music. *Clubs:* Country, Outing. *Home:* 2414 Fulton Av. *Office:* The Bettendorf Co.

BETTY, Frank F., lawyer. Mem. firm Betty & Betty. Prop. Betty Inv. Co. V.-pres. Fidelity Adj. Co. *Home:* 2505 Brady St. *Office:* First Nat. Bk. Bldg.

BETTY, Harry B., lawyer. Mem. firm Betty & Betty. Prop. Betty Inv. Co. Pres. Fidelity Adj. Co.; sec. Tri-City Creditmen's Assn. *Home:* 2319 Brady St. *Office:* First Nat. Bk. Bldg.

BEYERS, Clarence Louis, executive; *b.* Davenport, Ia., Nov. 19, 1889; *s.* Emil Louis Beyers (*b.* St. Louis, Mo.; *d.* Hot Springs, Ark.) and Augusta (Koos) Beyers (*b.* Dav.). Ed. pub. schools. *M.* Irene Mable Kettleson (*b.* Luverne,

CLARENCE LOUIS BEYERS
Photo by Eckerman

Minn.) Clinton, Ia., June 16, 1915. *Ch.* Robert (*b.* Jan. 28, 1916); Bernice (*b.* Mar., 1919). Independent. Christian. Mem. Coml. Club. Mason (Shrine). *Home:* 1925 Virginia Av. *Office:* 402 E. Locust St.

BIELENBERG, Carl Frederic, engineer; *b.* Keystone, Ia., Mar. 3, 1888; *s.* August Bielenberg (*b.* Germany, 1861; *d.* Toronto, Ia., Feb. 12, 1925; mcht.; banker; came to Am. as a child) and Lizette (Wahage) Bielenberg (*b.* Germany, 1860; came to Am. at age of 18). B.S. in E.E., I.S.C., June 10, 1909. *M.* Rose Helen Schmidt (*b.* Deshler, Neb., Nov. 28, 1887; German desc.) Deshler, Oct. 15, 1913. *Ch.* Robert (*b.* June 24, 1915); Arthur (*b.* Sept. 9, 1920); Betty (*b.* June 12, 1923). Republican. Dav. resident 20 years. With Tri-City Elec. Co. 3 mos.; Peoples Light Co. 6 mos.; Betdf. Co. 1910-. Mem. St.Paul's English Lutheran Church. Engrs. Club. (pres.; past v.-pres.). Mason (Blue Lodge). *Hobby:* fishing. *Home:* 2614 Davenport Av. *Office:* The Bettendorf Co.

BIESSE, John D., sec.-treas. Dav. Ice & Coal Co. *Home:* 26 Roosevelt Apts. *Office:* 114 Myrtle St.

BIESTER, Arthur Albert, investment broker; *b.* Dixon, Ia., July 9, 1898; *s.* Louis Biester (*b.* Dav., Dec. 16, 1863; farmer; German desc.) and Emmy (Wiese) Biester (*b.* Dixon, Ia., Dec. 3, 1867; German desc.). Dav.resident 10 years. Started with D. A. Dobrey Securities Co., 1923. Now salesman, Eccles-Soeder, Inc. *Hobbies:* horses, riding and golf. *Home:* Columbia Hotel. *Office:* 508 Security Bldg.

BILLS, Harry M., florist; *b.* Chicago, Ill., Mar. 10, 1871; *s.* Thomas L. Bills (*b.* England; *d.* 1909) and Annie (Dalton) Bills (*b.* Chicago; English desc.). *M.* Florence Baker (*b.* Dav.) Dav., Apr. 7, 1902. *Ch.* Virginia J. (*b.* July 5, 1905); Mabel Ruth (*b.* Oct. 22, 1907). In bus. with father 1895; came to Dav. Sept. 5, 1895 and went into florist bus. with uncle, who was then running the largest floral shop in Dav.; 8 years later took over bus. and organized Bills Floral Co.; sold the retail store in 1915, and now has Harry M. Bills Greenhouses. Protestant. Mason. *Hobby:* fishing. *Club:* Florists. *Home:* 2104 Brown St.

BIXBY, Herbert C., lawyer. *Home:* 2629 LeClaire St. *Office:* 307 Putnam Bldg.

BLACK, Arthur A., executive; *b.* West Liberty, Ia., Nov. 30, 1895; *s.* James C. Black (*d.* St. Augustine, Fla., Mar. 29, 1917; retired; Scotch-Irish desc.) and Isabelle (Moore) Black (Scotch desc.). B.A., S.U.I., 1920. Mem. Acacia. *M.* Mary Helm (*b.* Fond du Lac, Wis., Aug. 10, 1895) Des Moines, Oct. 20, 1925. Democrat. Dav. resident since 1926. Dist. traffic supt. N. W. Bell Tel. Co. World War, July 1917-Jan. 18, 1919. Mem. Am. Legion. Christian. Mason. *Club:* Dav. Country. *Home:* 3025 Brady St. *Office:* N. W. Bell Tel. Co.

BLACK, Bertha Evelyn, executive; *b.* Logansport, Ind.; *dau.* Granville N. Black and Harriet Adelia (Huntley) Black. *Home:* 1904 Walling Ct. *Office:* 217 Main St.

BLACK, Hiram H., dentist; *b.* Harper, Ia., Mar. 1, 1880; *s.* George Reed Black (*b.* Waynesburg, Pa., Oct. 20, 1850; *d.* Cedar Rapids, Ia., Oct. 19, 1920; farmer, teacher, 32 years in U.S. ry. mail service; *s.* Hiram H. and Mary Morris Black) and Rachel Viola (Prat) Black (*b.* North Liberty, Ia., Feb. 22, 1856; *dau.* Ephraim Porter and Mary Prat, who settled at North Liberty in 1846; went to Kan. in 1862 and returning to Ia. 1865). Grad. West Liberty H.S. 1898; D.D.S., S.U.I., 1911; 1st trumpet u. band and orchestra, 1909-11. *M.* Helen Mary Churchill (*b.* Iowa City, Ia., Feb. 24, 1881) Iowa City, Oct. 15, 1913. *Ch.* George W. (*b.* July 12, 1914); Wendel H. (*b.* Mar. 22, 1919). Republican. Dav. resident 7 years. Practiced in Durant, Ia., 1911-17; asso. with Dr. H. G. Trent, R.I., 1917-21; in Dav. 1921. Admitted to practice, Durant, June 14, 1911. Dent. examiner, R.I., for draft bd., World War. Mem. First Presbyn. Church. Dav., Scott Co., Ia. St. and Am. Dent. Assns. *Hobbies:* radio, fishing, hunting. *Home:* 1001 Arlington Ct. *Office:* 1001 Am. Bank Bldg.

BLACKBURN, Merrill Mason, patent lawyer; *b.* Winneshiek Co., Ia., Jan. 7, 1876; *s.* William Blackburn (*b.* Bentham, England, June 17, 1832; *d.* San Jose, Calif., Jan. 7, 1913; pioneer Ia. farmer; came to Am. with parents in 1844; *s.* Thomas and Mary Spence Blackburn; grandson of Robert Blackburn) and Cynthia Abbie (Converse) Blackburn (*b.* Keene, N.H., Feb. 5, 1845; *d.* Cresco, Ia., Aug. 29, 1922; active in club work; traveled extensively; direct desc. Peregrine White of the *Mayflower;* ancestry traced to the year 1066). Grad. Cresco H.S. (valedictorian), 1895; Ph.B., Grinnell Col., 1901; LL.B., Georgetown U., 1914; M.P.L., 1914. Won track letter Grinnell 1900. *M.* Charlotte Emma Lewis (*b.* West Milton, O., Sept. 8, 1876; writer; paternal grandparents William and Margaret Sturr Lewis; maternal grandparents Isaac and Elizabeth Dixon Duncan; parents Jesse E. and Elizabeth Duncan Lewis) Cresco, June 18, 1904. *Ch.* Arthur Duncan (*b.* Aug. 1, 1905; *d.* Aug. 5, 1905); Margaret Spence (*b.* Nov. 21, 1906; B.A., Grinnell Col., 1927; now

studying for M.A., Chicago U.); William Converse (*b.* July 31, 1908); Cynthia Elizabeth (*b.* Jan. 22, 1915). Republican. Dav. resident 5 years. Author of various professional articles publd. in the *Journal of the Patent Office Soc.* Teacher 1895-96; h.s. teacher of sci. 1901-05; acad. prin. 1905-06; computer, *U.S. Coast & Geodetic Survey*, 1906-08; asst. examiner, U.S. Pat. Office, 1908-19; asso. as patent lawyer with Parkinson & Lane, Chicago, 1919-24; in bus. in Dav. 1924-. Admitted to practice Supreme Ct., and Ct. of Appeals, D.C., 1914; U.S.Supreme Ct., 1919; Ill. St. and Fed. Cts., 1919; Ia. St. and Fed. Cts., 1924. Mem. Home Defense League, D.C. Eligible to S.A.R., Mayflower Descendants, Sons and Daughters of Pilgrims, etc. Mem. Edwards Congl.Church. Am., Ia. St., and Scott Co. Bar Assns. Chicago Pat. Bar Assn. Red Cross. First Presbyn. Brotherhood. Y.M.C.A. *Hobbies:* golf and volley ball. *Home:* 2519 Pershing Av. *Office:* 1127 Am. Bank Bldg.

BLACKMAN, Smith S., cashier Union Sav. Bk. & Tr. Co. *Home:* 406 Rusholme St.

BLAISE, Karl P., auditor Federal Surety Co. *Home:* 914 College Av. *Office:* 8th fl. Kahl Bldg.

BLAKEMORE, Arthur T., sales executive. *Home:* 2602 Jersey Ridge Rd.

BLANCHARD, Emma Josephine, Bible worker; *b.* St. Louis, Mo. Dav. resident 25 years. Sec.-treas. Blanchard Bros. Co. Bible worker Seventh Day Adventist Conf. *Home:* 909 Grand Av.

BLANKENBURG, William Carl, executive; *b.* Stettin, Germany, Jan. 2, 1889; *s.* Albert August

WILLIAM CARL BLANKENBURG
Photo by Hostetler

Blankenburg (*b.* Pommern, Germany, Feb. 21, 1855; *d.* Stettin, Germany, Nov. 25, 1898) and Hulda (Reinke) Blankenburg (*b.* Pommern, Feb. 22, 1855). Ed. pub. school. *M.* Emma Marie Schernickau (*b.* Hamburg, Germany, Jan. 20, 1889) Hinton, Ia., Feb. 12, 1912. *Ch.* Irene (*b.* Jan. 21, 1913). Republican. Dav.resident 17 years. Engaged on R.I. Arsenal during World War. Christian. Mem. Gyro Club. Came to Am. in 1905 and admitted to U.S. citizenship in 1911. *Hobby:* golf and bowling. *Home:* 921 E. Central Park Av.

BLEUER, Walter John, executive; *b.* Rock Island, Ill., Mar. 5, 1891; *s.* Edward Bleuer (*b.* R.I., Apr., 1867; *d.* R.I. Oct. 1, 1913; musician) and Clara Ellen (Shield) Bleuer (*b.* England, Sept. 5, 1867). Att. R.I. pub. and h.s.; Brown's Bus. Col. *M.* Nell M. Grant (*b.* Dav., Oct. 7, 1890) Dav., Oct. 14, 1925. Employed Thomas Eusach Co. 1920-28. Mem. Rotary Club. *Hobby:* shooting. *Home:* 732 River Dr., Bettendorf, Ia. *Office* 104 E. Second St.

BLOCH, Fannie; *b.* Davenport, Ia., Sept. 4, 1884; *dau.* Joseph Fleishman (*b.* Dav., Feb. 12, 1855) and Lena (Loeb) Bloch (*b.* Wiesbaden, Germany, Sept. 14, 1858). Ed. pub. and h.s.; studied music at St.Katharine's. *M.* Harry David Bloch (*b.* Elmira, N.Y., Sept. 25, 1882) Dav., June 5, 1912. *Ch.* Nancy (*b.* Mar. 27, 1920). Sec.-treas. Mid-West Machine, Tool & Supply Co. Mem. Temple Emanuel Synagogue (past pres. sisterhood). Bd. mem. Dav. Visiting Nurse Assn. Lend-A-Hand Club. Women's Club. P.T.A. Jewish Women's Aid. *Home:* 2026 Main St.

BLOCH, Harry David, executive; *b.* Elmira, N.Y., Sept. 25, 1882; *s.* Abraham Hiram and Anna (Goldstein) Bloch. Ed. h.s. *M.* Fannie Fleishman (*b.* Dav., Sept. 4, 1884) Dav., June 5, 1912. *Ch.* Nancy Lena (*b.* Mar. 27, 1920). Dav. resident 17 years. Pres. Mid-West Machine, Tool & Supply Co. Mem. Temple Emanuel Synagogue. Cham. of Com. Kiwanis. *Club:* Country. *Home:* 2026 Main St. *Office:* 321 E. 4th St.

BLOCK, Albert F., lawyer; *b.* Davenport, Ia., May 31, 1894; *s.* Louis Block (*b.* Dav., June 30, 1869; LL.B., S.U.I., 1892; grand master A.F. & A.M., Ia., 1911-12; dep. sup. council So. Jurisdiction A.A.S.R.; *s.* Herman Block, atty., who was *s.* August Conrad Block, D.D., who was *s.* August Samuel Block, D.D., of Potrau, who was *s.* Friedrich Nicolaus Block of Ratzeburg) and Cora Josephine (Bollinger) Block (*b.* Canton, Ill., Sept. 11, 1868; regent, D.A.R., Dav., 1928-; first pres. grand chap. Alpha Si Delta; *dau.* A. L. Bollinger, late pres. Sieg Iron Co. and Emily Diana Wills Bollinger). Grad. Dav. pub. school, 1908; h.s. 1912; LL.B., S.U.I., 1916; v.-justice Hammond chap. Phi Alpha Delta 1915-16. *M.* Margaret Louise Schlichter (*b.* Burlington, Ia., Jan. 12, 1894; *dau.* Charles A. and Harriet Johnson Schlichter) Burlington, Sept. 20, 1917. *Ch.* George Lawrence (*b.* July 17, 1918). Republican. Asst. city atty. 1916-18; U.S.N.R. 1918-19; asso. Bollinger & Block 1919-. Admitted to practice, Ia., June 22, 1916; U.S. Treas. Dept. 1923; U.S. Supreme Ct., Nov. 23, 1928. Formerly Q.M. 3rd cl., U.S.N.R.F.; ensign, D-F, U.S.N.R., att. to 31st Div., 9th Naval Dist. Mem. Scott Co., Ia. St. and Am. Bar Assns. Coml. Law League of Am. Gyro Club (pres. 1922). Mason (Roosevelt Lodge No. 626, A.F. & A.M., W.M., 1923, A.A.S.R., A.A.O.N.M.S., advisory council Dav. chap. Order De Molay, for boys). *Hobby:* mycology. *Home:* 726 Ridgewood Av. *Office:* 513 Putnam Bldg.

BLOCK, Charles Earl, physician and surgeon; *b.* Davenport, Ia., Sept. 20, 1889; *s.* Charles Theodore Block (*b.* Germany, Nov. 9, 1865; stsmn. with Henry L. Doherty Co.) and Katherine Felicitas (Gleason) Block (*b.* Brooklyn, N.Y., May 14, 1866; Irish desc.). Grad. Dav.H.S. 1909; B.S., S.U.I., 1913; M.D., 1915. Nu Sigma Nu. Republican. Interne, Mônteal Gen. Hosp., Canada, 1915-16. Admitted to practice, Iowa City, June 6, 1915. Lt. to capt.Med.Corps, World War. Mem. Am.Legion. St.Paul's R.C.Church. Ia. St. and Scott Co. Med. Socs. F.A.C.S. Elk (Lodge No. 298). Eagle (Lodge No. 235). K. of C. *Club:* Dav. Country. *Home:* 34 Oak Lane. *Office:* 717-18 First Nat. Bank Bldg.

BLOCK, Lawrence August, physician; *b.* Davenport, Ia., Mar. 1, 1898; *s.* Louis Block (*b.* Dav., June 30, 1869; lawyer; German Dutch desc.) and Cora Josephine (Bollinger) Block (*b.* Canton, Ill., Sept. 14, 1868; regent D.A.R.). M.D. and B.S., U. of Ia., 1922. Letters in football, 1917-20. *M.* Gayle M. Harcourt (*b.* Webster City, Ia., Dec. 10, 1897; English desc.) Dav., Dec. 28, 1923. *Ch.* Thomas H. (*b.* June 28, 1925); William G. (*b.* May 2, 1928). Independent. Dav. resident 31 years. Asso. with L. E. Shafer, M.D. since 1923. Admitted to practice Iowa City, Ia., June 6, 1922. Med. R.C., World War. Mem. Am. Legion. Capt., Med. Detachment, 185th F.A., Ia. N.G. Capt., M.C.O.R.C. Christian. Scott Co. Med. Soc. (treas.). Am. and Ia. St. Med. Assns. Gyro Club. Mason (Trinity Lodge A.F. & A.M., Scottish Rite, 32°, Shrine). Y.M.C.A. *Club:* Outing. *Home:* 1514 E. High St. *Office:* 912 First Nat. Bank Bldg.

BLOCK, Louis, lawyer; *b.* Davenport, Ia., June 30, 1869; *s.* Herman Block (*b.* Schleswig, Germany; lawyer; past grand master I.O.O.F.) and Rebecca Vedder (Van Epps) Block (*b.* N.Y., Jan. 22, 1843; *d.* Dav., June 18, 1918; Dutch desc.; ancestors settled in N.Y.) LL.B., S.U.I., 1893; founder of Sigma Nu, Iowa City. Mem. Acacia. *M.* Cora Josephine Bollinger (*b.* Canton, Ill., Sept. 14, 1868; Pa. Dutch and Yankee desc.) Dav., June 27, 1893. *Ch.* Albert Frederick (*m.* Margaret L. Schlichter; atty.); Lawrence August (*m.* Gayle M. Harcourt; M.D.); Robert Lester (*m.* Phyllis Power; atty.). Republican. Author of *Musings of a Fraternal Correspondent*, publd. by Grand Lodge of Ia.,A.F. & A.M. Mem. law firm Bollinger & Block since Jan. 1, 1911. Admitted to practice, June, 1893. Chief Am. Protective League, mem. Dept. of Justice during World War. First Unitarian Church. Scott Co., Ia.St. and Am. Bar Assns. Cham. of Com. Mason (past grand master, past grand high priest R.A.M., mem. supreme council Scottish Rite 33° Masons, dep. of same; trustee Masonic Library, Cedar Rapids). Pub. Museum. *Hobbies:* Masonry, religion, philosophy. *Home:* 1416 Pershing Av. *Office:* 513 Putnam Bldg.

BLOCK, Robert Lester, lawyer; *b.* Davenport, Ia., June 27, 1900; *s.* Louis Block (*b.* Dav., June 30, 1869; lawyer) and Cora Josephine (Bollinger) Block (*b.* Canton, Ill., Sept. 14, 1868). Ed. Dav. pub. schools; J.D., U. of Ia., 1924; A.B., 1922. Sigma Nu. Phi Alpha Delta. *M.* Phyllis Power (*b.* Dav., Feb. 22, 1906) Rockford, Ill., June 13, 1927. *Ch.* Donn Wilson (*b.* July 16, 1928). Independent. Mem. of law firm Block & Conn, 1925-27; house atty. Am. Trust Co. 1928-; admitted to practice 1924. Ensign U.S.N.R. Mem. Am.Legion. Christian. Mem. Scott Co. Bar Assn. Mason. *Club:* Outing. *Home:* 736 Ridgewood Av., Davenport. *Office:* Am. Trust Co.

BLUMER, Cecelia Agnes, executive; *b.* Donahue, Ia., Apr. 28, 1901; *dau.* Thomas Ralph Micklewright (*b.* Donahue, Ia., Mar. 12, 1867; farmer; English desc.) and Stella Mary (Neel) Micklewright (*b.* Dav., Mar. 19, 1867; *d.* Donahue, July 29, 1916; Irish desc.). Ed. pub. and h.s. *M.* Oswald Samuel Blumer, Galesburg, Ill., Oct. 18, 1919. *Ch.* Janet (*b.* Aug. 10, 1920); Allan (*b.* Oct. 5, 1922); June (*b.* Mar. 12, 1925); Dale (*b.* June 11, 1927). Democrat. Dav. resident 11 years. V.-pres., Great Western Supply Co. Mem. Holy Family Parish. *Home:* 2428 Division St. *Office:* 218 W. 1st St.

BLUMER, Oswald Samuel, executive; *b.* Engi, Switzerland, Feb. 23, 1899; *s.* Henry Oswald Blumer (*b.* Engi, 1845; *d.* Engi, 1901; wood chopper) and Elizabeth Mary Blumer (*b.* Engi, Nov. 4, 1867). Ed. pub. and h.s. *M.* Cecelia Agnes Micklewright (*b.* Donahue, Ia., Apr. 28, 1901; v.-pres. Great Western Supply Co.; English and Irish desc.) Galesburg, Ill., Oct. 18, 1919. *Ch.* Janet (*b.* Aug. 10, 1920); Allan (*b.* Oct. 5, 1922); June (*b.* Mar. 12, 1925); Dale (*b.* June 11, 1927). Democrat. Dav. resident 15 years. Formerly asso. Holt & Moore, Long Grove, Ia. and Louis Hanssen's Sons. Pres. and sec. Great Western Supply Co. Mem. Holy Family Parish. Cham. of Com. Rotary. Moose. Eagle. *Home:* 2428 Division St. *Office:* 218 West 1st St.

BLYTHING, Jefferson D., physician. *Home:* 2202 Elm St. *Office:* 212 Central Office Bldg.

BOECKEN, Ernest C., banker; *b.* Eldridge, Ia., Apr. 9, 1882; *s.* Chris M. Boecken (*b.* Schleswig, Germany, Apr. 24, 1846; *d.* Eldridge, June 6, 1888) and Lena C. (Petersen) Boecken (*b.* Dav., Dec. 14, 1857). *M.* Olga C. Schmidt (*b.* Butler Twp., Ia., Dec. 18, 1884) Eldridge, Sept. 27, 1907. *Ch.* Clarence E. (*b.* Jan. 16, 1912); Florence O. (*b.* May 30, 1918). Republican. Custodian safety deposit dept. Am. Coml. and Savings Bank. Christian. Mason (worshipful master Fraternal Lodge No. 221 A.F. & A.M.; Davenport Chapter No. 16 R.A.M.; St. Simon of Cyrene Commandery No. 9 K.T.; Zarephath Consistory 32°; Kaaba Temple Shrine, Mohassen Grotto). Elk. K. of P. *Home:* 2807 Farnam St. *Office:* Am. Bank Bldg.

ERNEST C. BOECKEN
Photo by Hostetler

BOLDT, Arnold John, banker; *b.* Davenport, Ia., Jan. 29, 1892; *s.* John J. Boldt (German desc.) and Louise A. (Nichols) Boldt (German desc.). Grad. Dav. pub. and h.s. 1911; A.B., U. of Wis., 1917. Mem. Phi Kappa Sigma. *M.* Verna Frances Long (French and English desc.) Ottawa, Ill., Oct. 11, 1924. Entered the investment banking bus. after grad.; organized the firm in 1925, of which he is now pres., A.J.Boldt & Co. U.S.N., World War. Mem. Am. Legion. Gyro Club. Elk. *Hobby:* golf. *Clubs:* Dav. Country, Outing. *Home:* 2726 Middle Rd. *Office:* 401 Putnam Bldg.

BOLES, Harold Russell, banker; *b.* Shellsburg, Ia., Jan. 28, 1893; *s.* Irvin Silas Boles (*b.* Cleveland, O., Dec. 9, 1844; phys.; Scotch desc.) and Sarah Croline (Bowe) Boles (*b.* Cleveland, May 26, 1854; *d.* Shellsburg, Sept. 22, 1917; English desc.). M.A., Cornell Col. Republican. Mgr. bond dept., Am. Coml. and Svings Bank. 2nd lt., S.C., World War. Mem. Am. Legion (past comdr., Clinton Post No. 190). Methodist. Kiwanis. Mason (A.F. & A.M., Scottish Rite, Consistory, Kaaba Temple). *Clubs:* Dav. and Clinton Country. *Home:* Blackhawk Hotel. *Office:* American Commercial and Savings Bank.

BOLLINGER, James W., lawyer. Mem. firm Bollinger & Block. *Home:* 425 E. Locust. *Office:* Putnam Bldg.

BOND, Maude Marshall, educator; *b.* Des Moines, Ia., Nov. 3, 1891; *dau.* Charles Montgomery Marshall (*b.* O., 1846; *d.* Wilton Jct., Ia., Jan. 5, 1918; mfr.; English desc.) and Myrtle Minnie (Winter) Marshall (*b.* Dayton, O., Apr. 22, 1865; active in W.R.C. work). Grad. Speech Dept. German English Col., Wilton Jct. 1907; att. Cornell Col. 1909; grad. N.W.U. 1911. Mem. Aonian Lit. Soc. Cornell; valedictorian h.s. 1908; winner st. and co. scholarship 1908. *M.* Raymond Bond (*b.* Roberts, Ill., May 22, 1892; security slsmn.) Wilton Jct., Oct. 14, 1915. *Ch.* Raymond Robert (*b.* Dec. 14, 1916); John Edgar (*b.* June 14, 1920). Republican. Dav. resident since Dec. 26, 1917. Head of dramatic art dept. Grand Prairie Sem. Onarga, Ill. 1912-14; chautauqua entertainer, 1911-12; dramatic art studio, Dav., 1918-. Mem. St. John's M. E. Church. Red Cross. Ex-Quotarian. P.T.A. Y.W.C.A. *Clubs:* Music Lovers, Chaminade. *Home and studio:* 1020 E. 14th St.

BOND, Raymond, sales representative; *b.* Roberts, Ill., May 22, 1892; *s.* William Hough Bond (*b.* Manchester, England, Jan. 10, 1842; *d.* Roberts, Feb. 10, 1908; farmer; mason by trade; came to Am. 1857) and Sarah Ann (Barnett) Bond (*b.* Pa., Sept. 3, 1852; Pa. Dutch desc.). Grad. Roberts

Robert M. Baldwin's

pub. and h.s. 1909; Grand Prairie Acad. 1912; Coml. Col., 1913; att. N.W.U. *M.* Maude Adelaide Marshall (*b.* Des Moines, Ia., Nov. 3, 1891; instr. dramatic art) Wilton Jct., Ia., Oct. 14, 1915. (*Ch.* Raymond Robert (*b.* Dec. 14, 1916); John Edgar (*b.* June 14, 1920). Republican. Dav. resident since Dec. 26, 1917. Asst. cashier J. P. Smith Bank, Roberts, 1913-17; acct. Peoples Light Co. Dav. Jan.-May, 1918; drafts, collections and foreign exchange, First Nat. Bank, Dav. 1918-28; bond dept. 3½ years; now security slsmn. Mem. St. John's M.E. Church. Red Cross. Ex-mem. Gyro club. Mason (Melvin Lodge No. 811, A.F. & A.M., Melvin, Ill.; Mohassen Grotto). Y.M.C.A. *Home:* 1020 E. 14th St.

BONE, James Young, executive; *b.* Cresson, Tex., Sept. 17, 1883; *s.* B. Bone (*b.* Rutherford, Tenn., 1849; *d.* Fort Worth Tex., Oct., 1927; Scotch-Irish desc.) and Sarah A. (Shelton) Bone (*b.* Rutherford, 1849; Irish desc.). Grad.Cresson H.S.; B.S. in E.E., U.of Texas, 1905; grad.John Carleton Col. 1908. Letter in track; broke sw. intercol. record in running high jump in 1907. *M.* Ana Block (*b.* LaSalle, Ill., 1893; German desc.) Dav., Mar., 1919. Dav. resident 15 years. Sec. and treas., Cement Products Co. Republican. Sales engr. Gen. Elec. Co. for Dav. Methodist. Mem. Tri-City Engrs.Club. Mason. Elk. *Home:* 2523 Brady St. *Office:* 709 Union Bank Bldg.

BONIGER, Emil C., contractor; *b.* Davenport, Ia., Mar. 10, 1884; *s.* Peter Boniger (*b.* Glarns, Switzerland, Oct. 27, 1846; *d.* Dav., 1919; cabinet maker; expert marksman in the Swiss Army; came to Am. 1880) and Barbara (Ruch) Boniger (*b.* Niefurn, Switzerland, Oct. 10, 1857; *d.* Dav., Nov. 27, 1897). Ed. Dav. pub. schools. *M.* Dorothy Ida Johanna Bauer (*b.* Flensburg, Germany, June 5, 1904) New York, Mar. 19, 1926. *Ch.* John Benton (*b.* Dec. 23, 1926). Republican. Alderman, Betdf. Local resident since birth. Learned the carpenter trade when 13 years old; drew mech. wages at the age of 16, and was foreman of Christiansen's Constrn. Co. when 17; entered the contr. field when 21; one of the first builders to sell on the monthly payment plan; in 1911-12 built more homes in the Tri-Cities than any other contr.; improved one of the worst pieces of property in E. Dav., in 1912, to a value of $100,000 where the value was originally only $3,000; winner of diploma and gold award for the best arranged and most beautiful front yard, in connection with flatbuilding, in the Rotary garden contest, 1913. While pres. of poultry assns. brought about the finest exhibit ever presented in the vicinity; starting under a financial handicap, brought it to a successful close; winner of many ribbons, cups and diplomas for his original strain of Quality Buff Wyandotte chickens. Several patents to his credit, one on a folding breakfast table and seat set;

EMIL C. BONIGER
Photo by Hostetler

another, the new building blocks which will be used on his new houses, combining fireproof, moisture proof, and un-decayable features. Mem. Betdf. Tabernacle (one of organizers of brotherhood, served as pres. for several terms). Red Cross. Internat. and Tri-Cities Builders Exchange. Mason. Supt. Betdf. S.S. 2 years. Pres. Miss. Valley Poultry Fanciers Assn. *Hobbies:* poultry raising and antiques. *Home:* 910 Hall St., Bettendorf.

BORO, James Angelo, sales executive; *b.* Chicago, Ill., July 9, 1908; *s.* John Nicholas Boro (*b.* Oshkosh, Wis., Sept. 25, 1874; slsmn.; Italian desc.) and Anna Marian (Boyce) Boro (*b.* Brooklyn, N.Y., Oct. 19, 1879; *d.* Dav., Sept. 13, 1912). Grad. Dav. H.S. 1926; letter man. Independent. Dav. resident 17 years. Mem. St. Anthony's R.C. Church. *Hobby:* athletics. *Home:* 711 W. 17th St. *Office:* Pittsburgh Plate Glass Co.

BOSTELMANN, Albert Theodor, clergyman; *b.* Florida, O., Apr. 25, 1900; *s.* Dietrich Christian Bostelmann (*b.* Visselhoevede, Germany, Jan. 1, 1856; *d.* Chester, Neb., Feb. 2, 1915; farmer; came to Am. in 1869) and Mary Katherina (Holtermann) Bostelmann (*b.* Brokl, Germany, Nov. 15, 1860; to Am. in 1870). Ed. Chester, Neb., pub. and h.s. Att. Concordia Theol. Sem., Springfield, Ill., 1919-22 and 1923-24. Letters in football, basketball and baseball, Chester H.S. Letters in basketball and baseball, Concordia Sem. Independent. Dav. resident since 1924. Called as missionary of Scott Co. by Ia. Dist. of the Lutheran Church (Mo. Synod) in 1924; in 1925 organized congregation in Rockingham (now Dav.); organized parochial school in congregation, Jan., 1926 and taught same 2½ years. Now pastor, Immanuel Evangelical Lutheran Church. *Home:* 3006 Rockingham Road.

BOTHIC, J. C., pastor Third Bapt. Church. *Home:* 117 E. Pleasant St.

BOWMAN, Arthur Austin, editor; *b.* Spencer, Ia., Dec. 11, 1880; *s.* Robert Crawford Bowman (*b.* Franklin Co., Pa., May 21, 1839; *d.* Java, S.D., Oct. 28, 1918; farmer; Civil War veteran, serving as sharp shooter in Capt. Merry's Co. from 1861-65) and Jane A. (Lockey) Bowman (*b.* Yorkshire, England, June 2, 1841; *d.* Mobridge, S.D., Feb. 9, 1919). Ed., Highland Park School, Des Moines, Ia.; Art Inst. of Chicago. *M.* Pearl Belle DeLancey (*b.* Prairieburg, Ia., Sept. 27, 1885; teacher; direct desc. of Wm. Ward who settled at Sudburg, Mass., 1638; mem. Hannah Caldwell Chap. D.A.R. No. 195946; O.E.S. Gardner Chap. No. 374, Lost Nation, Ia.) Anamosa, Ia., Oct. 28, 1905. *Ch.* Lucile Maurine (*b.* Dec. 31, 1906; asso. with father in bus.); Arthur Austin (*b.* Sept. 26, 1910; editor Blackhawk Annual and capt. R.O.T.C.) Republican. Dav. resident 4 years. Editor, *Bettendorf News.* Mem. Trinity Cathedral. Mason (Harbor Lodge No. 556; A.F. & A.M., Lost Nation, Ia.) *Home:* 334 19th St. *Office:* 1706 State St., Bettendorf.

BOWMAN, Edward S., physician. *Home:* 630 Kirkwood Blvd. *Office:* 308 Whitaker Bldg.

BOWMAN, William August, merchant; *b.* Dubuque, Ia., Dec. 30, 1874. Dav. resident since 1918. Christian. Mem. Iowa Travelers. Mchts. Council, Chicago, Ill. W.M.A. Mason. *Hobby:* fishing. *Home:* 306 Rusholme St. *Office:* 312 Main St.

BOWSER, Will F., physician, specializing in ear, eye, nose and throat. *Home:* 2721 Jefferson Av. *Office:* 402 1st Nat. Bk. Bldg.

BOYER, Ulysses S., physician. *Home:* 2411 Brady St.

BOYLE, Leonard Matthew, clergyman; *b.* De Witt, Ia., Sept. 21, 1900; *s.* Matthew Joseph Boyle (*b.* De Witt, June 21, 1851; *d.* De Witt, Mar. 3, 1907; r.r. man; Irish desc.; came to Am. 1850) and Bridget Catherine (Madden) Boyle (*b.* Prescott, Canada, Aug. 15, 1857; teacher). Grad. St.Joseph's Acad.

1918; A.B. St.Ambrose Col. 1923; S.T.B., Catholic U. of Am. 1926. Independent. Dav.resident 6 years. Asst. editor of *Ambrosian*. St.Ambrose Col. 1922-23. Sec. to pres. of Cullen Col., Clinton, Ia., 1918-19; resigned 1919 to enter col.; instr. of shorthand, St.Ambrose 1919-23; now asst. pastor Church of St. Paul the Apostle. Ordained Dav., May 28, 1927. Mem. Red Cross. K. of C. West. Catholic Union (financial sec. De Witt branch, 1919-22). *Home:* 916 Rusholme St.

BOZMAN, Sholum B., rabbi Congregation B'Nai Ames. *Home:* 1415 Ripley St.

BRADY, Frank Andrew, chief of police; *b.* Davenport, Ia., Oct. 28, 1875; *s.* Phillip Andrew Brady (*b.* New York, 1853; *d.* Dav., Jan. 4, 1906; r.r. man; *s.* Hugh and Susan Brady) and Elizabeth Mary (Thel-

FRANK ANDREW BRADY
Photo by Hostetler

kin) Brady (*b.* Dav., 1855; *d.* Dav., Oct. 4, 1920; *dau.* Henry and Kathrine Thelkin). Ed. St.Joseph, Mo. Catholic schools. *M.* Loris Belle Richart (*b.* Madrid, Ia., 1882; *dau.* Andrew Richart). Republican. Dav. resident 53 years. Mem. St.Joseph R.C. Church. Cham. of Com. Eagles. *Hobby:* fishing. *Home:* 20 Walsh Apts. *Office:* City Hall.

BRANDON, Wm. M., cashier First Nat. Bank. *Home:* 222 Essex Lane.

BRANDT, John Jacob, banker; *b.* Davenport, Ia., Feb. 28, 1880; *s.* John Peter Brandt (*b.* Marne, Germany, Mar. 20, 1834; *d.* Dav., Dec. 8, 1897; came to Am. 1873) and Christina Henrietta (Christiansen) Brandt (*b.* Marne, Mar. 9, 1842; *d.* Dav., Sept. 27, 1920). Ed. pub. schools; Duncan's Bus. Col. *M.* Eleanor Klenze (*b.* Dav., Nov. 20, 1886; grandfather was the late H. H. Anderson, banker and financier) Dav., Dec. 9, 1908. *Ch.* Helen Jean (*b.* Apr. 6, 1912); John Charles (*b.* Apr. 14, 1917). Republican. Worked with father as a boy; after bus. col. with Citizens Nat. Bank as messenger boy; later, bookkeeper; transferred to German Savings Bank as teller; made head of savings dept., 1920, and asst. cashier, 1928; now asst. cashier Am. Coml. and Savs. Bank. Active in loan drives, World War. Mem. First Unitarian Church. Red Cross. Salvation Army (sec. bd. 1922-). B.S.A. Cham. of Com. East. Ia. Motor Club. Exchange Club (treas. 1927-28; v.-pres. 1929-30). Elk (sec. 1917-21; treas. 1921-). Mason (32°, Kaaba Shrine). Mem. Unitarian Laymens League. *Hobbies:* bowling, golf and baseball. *Club:* Outing. *Home:* 544 N. Lincoln Av. *Office:* Am. Bank Bldg.

BRANIGAN, Gertrude, pipe organist and piano teacher; *b.* Davenport, Ia.; *dau.* Gordon Cummings Brom Branigan (*b.* Ann Arbor, Mich., Aug. 28, 1846; *d.* Dav., Nov. 5, 1912; contr. and builder; parents born in Ireland; mother educated in music and language and father a teacher) and Constantia Isabella (Winkless) Branigan (*b.* Poughkeepsie, N.Y., June 21, 1852; *d.* Dav., Dec. 13, 1892; *dau.* of Thomas Winkless, well known bass singer and auditor for Scott Co., Ia.). Grad. pub. and h.s.; studied organ and piano in Dav., also Berlin and Paris. Organist, First M.E. Church and Trinity Cathedral, also Highland Park, Ill. Mem. Trinity Episcopal Cathedral. *Hobby:* the breeding and exhibiting of Persian cats. *Office:* 414 Pleasant St.

BRANTHAVER, Frank, executive; *b.* Canton, Ill., June 29, 1859; *s.* Jacob Branthaver (*b.* New Castle, Pa., 1825; *d.* Mt. Carrol, Ill., Feb., 1892; farmer; Pa.-Dutch desc.) and Rachel (Dyke) Branthaver (*b.* Tiffin, O., Jan. 11, 1826; *d.* Savanna, Ill., Aug., 1914). *M.* Emma Elizabeth Bloom (*b.* Detroit, Mich., Oct. 28; father was a fireman who invented the hook and ladder by hydraulic power) Chicago, Ill., Feb. 22, 1898. *Ch.* George (*b.* Dec. 19, 1898; d. June 10, 1907); Andrew (*b.* May 10, 1903; *m.* Almeda Postal); Frank (*b.* June 19, 1908); Ellen (*b.* Jan. 9, 1910). Republican. Dav. resident 28 years. Owner of grocery bus. Mem. Free Methodist Church. *Home:* 1642 W. 12th St. *Office:* 2382 McKinley Av.

BRAUN, Carl H., dentist. *Home:* 2661 Sheridan St. *Office:* 607 Kahl Bldg.

BRAUN, Hugh A., dentist. *Home:* 2220 Newberry St. *Office:* 607 Kahl Bldg.

BRAUNLICH, George, physician and surgeon; *b.* Davenport, Ia., Jan. 23, 1890; *s.* Henry Braunlich (*b.* Dav., Feb. 15, 1860; phys. and surg.; German desc.; ancestry to Am. in 1849) and Emilie Hedwig (Hoering) Braunlich (*b.* Dav., July 22, 1862; German desc.; ancestry to Am. in 1842). Grad. Dav. H.S., 1908; att. U. of Berlin, Germany, 1912; Ph.B., U. of Chicago, 1910; M.D., Johns Hopkins U., 1915. *M.* Karen Elva Beck (*b.*

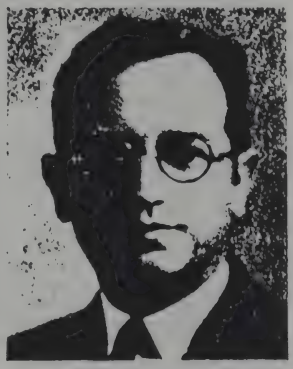

GEORGE BRAUNLICH
Photo by Hostetler

Chualar, Calif.) Manila, P.I., Apr. 30, 1919. *Ch.* Anne Elizabeth (*b.* Jan. 20, 1920); Alice (*b.* Mar. 8, 1923). Republican. Co.phys.Scott Co.1921-24. City phys. Dav. 1928-. Author of med. articles in *Journal of Am. Med. Assn.* and *Ia. Med. Journal*. Interne New Haven Hosp. year of 1915-16. Admitted to practice Maryland, 1915; Ia., 1916; and Ill., 1928. 1st lt., Mexican Border, 1916; World War, 1918-19. Mem. Am. Legion. Unitarian. Mem. Scott Co. Med. Soc. (pres. 1925). Ia. St. and Am. Med. Assns. Cham. of Com. Exchange Club. *Club:* Outing. *Home:* 12 Oak Lane. *Office:* 1031 Am. Bank Bldg.

BRAUNLICH, Henry, physician and surgeon; *b.* Davenport, Ia., Feb. 15, 1860; *s.* H. G. Braunlich (*b.* Freiburg, Saxony, Jan. 16, 1831; *d.* Dav., Mar. 10, 1900; family came to New York 1850) and Eliza (Uchlorf) Braunlich (*b.* Bremen, Germany, July 15, 1831; *d.* Dav., May 10, 1916; family came to W.Va. 1832). M.D., U. of N.Y.; att. Columbia U. 1879-80. *M.* Emilie H. Hoering (*b.* Dav., July 22, 1862; father came from Bavaria, 1848; mother from Holstein, Germany, 1847) Dav., Mar. 8, 1887. *Ch.* Alice (*b.* Feb. 1, 1888); George (*b.* Jan. 23, 1890); Hugo C. (*b.* Nov. 25, 1891). Dir. Am. Coml. and Savings Bank; pres. Brammer Washing Mach. Co.; pres. Dav. Mach. & Foundry Co. Admitted to practice New York, Mar. 15, 1883. Mem. Scott Co., Ia. St. and Am. Med. Assns. *Home:* 1026 W. 4th St. *Office:* same.

Robert M. Baldwin's

BREDOW, John Frederick, banker, contractor, now retired; *b.* Schleswig-Holstein, Germany, Dec. 2, 1853; *s.* John Bredow (*b.* Hummelfeldt, Germany, Mar. 21, 1825; *d.* Dav., Aug. 11, 1896; pioneer frontiersman; came to Am. on sailing ship 1855; lived in log cabin in Wis. 13 years; moved to Dav. 1868) and Catherine (Boernsen) Bredow (*b.* Schleswig-Holstein, Jan. 31, 1831; *d.* Dav., July 18, 1868). Ed. pub. and h.s.; bus. col.; Griswold Col. *M.* Bertha Krieger (*b.* Kiel, Wis., Sept. 25, 1860; *dau.* August and Auguste Gutheil Krieger) Kiel, Apr. 28, 1885. *Ch.* Flora Anna (*b.* Jan. 18, 1886; *d.* Dec. 8, 1887); Rhoda Augusta (*b.* Nov. 1, 1889; cashier Conn.Mutual Life Ins.Co.). Independent. Liberal. Dav. resident since Mar., 1868. Author of essay on Turnerism, which won first prize at the Nat. Turnfest at Louisville, Ky., 1926; also first prize essay on religion, at the same conv. With German Savings Bank as messenger, bookkeeper, teller and asst. cashier Jan. 1870-Dec. 1899; presented with gold watch upon retirement; later contr. Voluntarily vacated his nine room, furnished home for the use of mechanics at R.I.Arsenal during the World War, and lived in a three room flat; active in loan drives. Mem. Dav. Shooting Assn. (gold medals won at Chicago, Dav., Dubuque, etc.; Chicago's World Fair, 1893). Rationalist. Mem. Unitarian Laymens League. Freie Deutsche Schulgemeinde, Dav. Sec. Ethical Soc. *Hobbies:* philosophy, education, ethics. *Club:* Unity Mens. *Home:* 2143 W. 4th St.

BREEDING, Mabel Frances, teller; *b.* Atlantic, Ia., July 11, 1898; *dau.* Wallace Breeding (*b.* Bellnap, Ia., Nov. 11, 1870; mgr. stock farm) and Mary Otile (Olson) Breeding (*b.* Clarinda, Ia., Nov. 28, 1874). Ed. pub. schools, Brown's Bus. Col. Republican. Dav. resident 20 years. Teller, Dav. Water Co. Mem. Newcomb Memorial Presbyn. Church. (mem. choir; sec.-treas.; officer C. E.) *Home:* 106 E. Hayes St. *Office:* 204 Kahl Bldg.

BROWDER, Joseph Milton, physician and surgeon, D.C., Ph.C.; *b.* North Star, O., Apr. 27, 1868; *s.* John White Browder (*b.* Jamestown, O., Feb., 1830; *d.* Osgood, O., July 25, 1895; mfr.; historian, ancient and modern, Greek mythology, etc.; father Scotch, mother Irish; both came to Am. in 1830 and settled in W.Va.; breeder of horses) and Emily Browder (*b.* Lafayette, Ind., June 9, 1834; *d.* North Star, Nov., 1897; church worker; father German, mother English; both came to Am. when young and were married here). Att. U. of Med. and Surg., 1886, 87, 88, 89; Miami Med. Col.; Col. of Phys. & Surgs., Cincinnati. *M.* Clara Alice Pittman (*b.* Dav., Mar., 1860; obstetrical nurse for several years; parents German; father ex-officer Prussian Army) Rawlins, Wyo., Feb. 10, 1898. Independent. Dav. resident since 1903. In the practice of med. since 1889; 7 years being spent in hosp work; now retired. With U.S.Eng.Corps, World War. Christian. Eagle. Turner Soc. *Hobby:* child welfare. *Home:* 2406 Arlington Av.

BROWN, Adelbert W., insurance executive; *b.* East Corinth, Me., July 28, 1871; *s.* Samuel H. Brown (*b.* Brownville, Me.; *d.* E. Corinth, Apr. 8, 1876; farmer) and Rachael Ellen (Herrick) Brown (*b.* E. Corinth, Nov. 5, 1838; *d.* St. Paul, Minn., May 10, 1928). Ed. pub. schools. *M.* Gertrude T. Fairchild (*b.* Ames, Ia., Mar. 14, 1874; *dau.* Dr. David Sturgis Fairchild, editor *Ia. Med. Journal*, see *Who's Who in Am.*) Clinton, Ia., May 15, 1900. *Ch.* Robert Fairchild (*b.* July 10, 1902; *m.* Virginia Murphy; dist. mgr. Mutual Life Ins. Co., Sterling, Ill.); Margaret Fairchild (*b.* Aug. 29, 1904; *m.* Chester Day Salter). Republican. Dav. resident 18 years. Office boy, cashier and mgr. Mutual Life Ins. Co. of N.Y. 1887-1929. Capt. team, loan drives. Mem. Trinity Cathedral (vestryman 12 years). *Hobby:* fishing. *Clubs:* Dav. Country, Outing. *Home:* 210 Ridgewood Av. *Office:* 902 First Nat. Bank Bldg.

BROWN, Harvey Bucher, chiropractor; *b.* Lancaster, Pa., Nov. 9, 1859; *s.* Samuel Brown (*b.* Lancaster, Mar. 8, 1833; *d.* Dav., Feb. 28, 1910; Pa. Dutch desc.) and Elizabeth (Bucher) Brown (*b.* Lancaster, June 2, 1834; *d.* Dav., Mar. 18, 1928; Pa. Dutch desc.). Ed. pub. schools. Independent. Dav. resident 30 years. Admitted to practice, Dav., Sept. 1, 1913. Christian. Mason. *Home and Office:* 404 W. 16th St.

BROWNLIE, Charles Leslie, executive; *b.* Long Grove, Ia., July 23, 1881; *s.* Alexander Dick Brownlie (*b.* Long Grove, Oct. 4, 1851; *d.* Dav., Sept. 10, 1927; farmer; sec. school bd., Long Grove; Scotch desc.; his father Alexander Dick Brownlie was one of the first settlers of Long Grove, the lock of his first house was made from a deer's horn and is now on exhibit in the Acad. of Sci., Dav.; a house built by Alexander Dick Brownlie Sr. in which Charles Leslie Brownlie and Alexander Dick Brownlie Jr. were born stands today in Long Grove) and Eliza Mary (McGinnis) Brownlie (*b.* LeClaire, Ia., Nov. 6, 1852; *d.* Long Grove, Dec. 10, 1911; Scotch-Irish desc.). Att. Duncans Bus. Col.; Grinnell Col. 1 year. *M.* Lynette Fuller (*b.* Long Grove, May 5, 1886; English desc.) Dav., June 4, 1903. *Ch.* Robert Oren (*b.* Jan. 5, 1904; has dental laboratory at Cheyenne, Wyo.; grad. Dav.H.S. 1923); Howard Leslie (*b.* Dec. 12, 1908; asso. co. engrs. office; grad. Dav.H.S. 1925; letters football, basketball, track; won medals at track

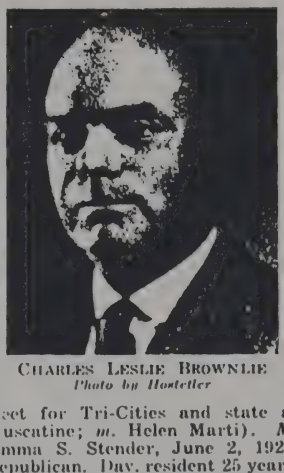

CHARLES LESLIE BROWNLIE
Photo by Hostetler

meet for Tri-Cities and state at Muscatine; *m.* Helen Marti). *M.* Emma S. Stender, June 2, 1924. Republican. Dav. resident 25 years. Asso. with "The White Yard" for 25 years holding various positions; now asst. mgr. Worked with co. central comm. during World War. Mem. Christian Church. Kiwanis Club. Mgr. Long Grove Band 5 years. Mason (32°, Shrine). Y.M.C.A. *Hobbies:* outdoor sports, music, and Y.M.C.A. work. *Home:* 2605 Jefferson Av. *Office:* 839 E. River St.

BRUHA, Al A., deputy county treasurer; *b.* Davenport, Ia., Dec. 19, 1880; *s.* John J. Bruha (*b.* Europe; *d.* Dav., Aug., 1905; mcht. tailor) and Marguerite Bruha (*b.* Europe; *d.* Dav., Feb., 1921). Grad. Dav. pub. and h.s.; Duncan's Bus. Col. *M.* Mae L. Moore (*b.* Dav., Apr. 6, 1890) Republican. Christian. Elk (Lodge No. 298, sec., past exalted ruler). *Hobby:* baseball. *Home:* 2657 Harrison St. *Office:* Court House.

BRUS, Joseph J., v.-pres. Union Savs. Bk. & Trust Co.; treas. Dav. Body Co. *Home:* 935 Wilkes Av.

BRYAN, Harry Arlington, auditor; *b.* Homer, Ia., Aug. 19, 1881; *s.* Oliver S. Bryan (*b.* O., Aug. 8, 1843; *d.* Correctionville, Ia., Dec. 25, 1916; Methodist clergyman; Pa.Dutch desc.) and Nancy Emeline (Woodford) Bryan (*b.* Sargents Bluff, Ia., 1851; *d.* Correctionville, Aug., 1922). Grad. Belmond, Ia., H.S., 1897; att. Upper Ia. Univ. 1900-04. Active in debate, 1902; rep. in state oratorical

contest 1904. *M.* Madge DeEtte Clark (*b.* Belmond, May 8, 1882) Des Moines, Ia., Oct. 31, 1906. *Ch.* Charlotte DeEtte (*b.* Dec. 15, 1908; att. Grinnell Col.); Carrol Clark (*b.* Dec. 24, 1910; att. Grinnell Col.). Republican. Dav. resident since Mar. 31, 1929. Cashier Ruthven Bank, 1897-1900; cashier Am. Life Ins. Co. of Des Moines, 1905-10; aud., 1910-14; treas. and asst. sec., 1914-21; sec. 1921-23; v.-pres. Am. Life of Detroit, 1922-23; v.-pres. Mchts. Life Ins. Co., 1924-26; aud. and mgr. conservation dept. Guaranty Life Ins. Co., Dav., 1926-. Mem. Plymouth Congl. Church (Des Moines). Lions Club. Mason. *Hobbies:* tennis and golf. *Home:* 815 Bridge Av. *Office:* Kahl Bldg.

BRYAN, Luther C., prin. Madison School. *Home:* 127 E. Locust St.

BUHMAN, Herbert Ernest, executive; *b.* Grand Mound, Ia., Jan. 19, 1898; *s.* Ernest Fred Buhman (*b.* Oldenberg, Germany, Apr. 12, 1872; farmer, township trustee and mem. school bd. Clinton Co.; *s.* Carl Buhman and Charlotte Baker Buhman; came to Am. with parents when he was 13 years old) and Elizabeth Anne (Munster) Buhman (*b.* Long Grove, Ia., Jan. 14, 1875; *dau.* Christian Munster and Marie Witt Munster). Ed. Cornell Col. 1915-16; Browns Bus. Col. grad. 1919. V.-pres. of class. *M.* Irene Jennie Wagner (*b.* Dav., Aug. 26, 1902; desc. Ernest Wagner, August Wagner, Julia Geyer Wagner, Henry Oldsen, Dora Oldsen Wagner, Sophia Paulsen Oldsen) Dav., Ia., Oct. 28, 1920. *Ch.* Margery (*b.* Dec. 10, 1922; *d.* Dec. 13, 1922); Lois Irene (*b.* July 5, 1924). Republican. Dav. resident 7 years. Clk. hardware store until 1922; asst. prin. Browns Bus. Col., R.I., 1922-23; accounting dept. Standard Oil Co. 1923-25; special accounting work 1925-27; cashier and accountant Smith Bros. & Burdick Co. 1927-. Mem. Trinity Evangelical Lutheran Church (chm. finance comm.). Financial sec. Ia. dist. Evangelical Lutheran Synod. *Hobby:* writing, fishing, tennis. *Home:* 1601 W. 4th St. *Office:* 5th St. & Pershing Av.

BULGER, James William, clergyman; *b.* Iowa City, Ia., May 7, 1859; *s.* Thomas Bulger (*b.* Kilkenney, Ireland, 1832; *d.* Riverside, Ia., Aug. 15, 1866; farmer; Irish desc.) and Catharine (Hayden) Bulger (*b.* Kilkenney; *d.* Riverside, Feb., 1909). Ed. St.Ambrose Col.; Kendrick Sem., St. Louis, Mo. Pastor St. Anthony's R.C. Church. *Home:* 417 Main St.

BURCH, David Winfred, civil engineer; *b.* Bayard, Ia., Apr. 7, 1894; *s.* George Wilson Burch (*b.* Bloomington, Ind., Oct. 31, 1850; *d.* Hutchison, Kan. June 4, 1924; minister of the Christian Church) and Mary Jeanette (Young) Burch (*b.* Lenox, Ia., July 3, 1855; asst. supt. Christian Home, St. Louis, Mo.). Att. Kan. State Agric.Col. 1912-15. Mem. Sigma Nu. Active in football, basketball and track, h.s. *M.* Lurenia Emily Lane (*b.* New Hampton, Ia., Mar. 24, 1895; choir dir.) Charles City, Ia., Sept. 9, 1919. *Ch.* Bob (*b.* Dec. 9, 1922). Republican. Dav. resident since Jan. 1, 1928. Asst. engr. Floyd Co. 1915-18; Butler Co. engr. 1919-28; maintenance supt. of highways, Ia.St.Highway Commn. for Scott, Clinton and Jackson Cos. Pvt. Camp Gordon, World War, June-Nov. 1918; 2nd lt., Central O.T.C. 1918. Mem. Am. Legion. Reserve inf. officer 4 years following World War. Mem. 1st Christian Church. Ia. Eng. Soc. Mason. *Home:* 2311 Jersey Ridge Rd. *Office:* 339 Old Masonic Temple.

BURK, Frank Oscar, physician; *b.* Sweden, July 2, 1874; *s.* Edwin Burk (*b.* Sweden, June 29, 1839; *d.* Iowa City, Ia., Dec. 10, 1910) and Johanna (Johnson) Burk (*b.* Sweden, Oct. 4, 1836; *d.* Dav., May 8, 1908). A.B., Augustana Col., 1901; M.D., S.U.I., 1907. *M.* Effie Luella Heath (*b.* Iowa City, Mar. 30, 1880; *d.* Iowa City, Dec. 8, 1910) Iowa City, June 13, 1903. *Ch.* John Edwin (*b.* May 11, 1904). *M.* Laura Mengel Rider, Nov. 30, 1926. Dav. resident since 1911. Admitted to practice, Iowa City, July 18, 1907. Mem. Scott Co., Ia. St. and Am. Med. Assns. Elk. I.O.O.F. K. of P. Moose. Red Men. Eagle. Knights of Thor. M.W.A. Yeomen. Homesteaders. *Home:* 730 W. 8th St. *Office:* 613 Putman Bldg.

BURKE, Thomas Jerome, physician and surgeon; *b.* De Witt, Ia., Feb. 5, 1875; *s.* Patrick Burke (*b.* Ireland; *d.* De Witt, Mar. 15, 1898; farmer; came to Am. 1847) and Mary Prendergast Burke (*b.* Prince Edward Island, Canada; *d.* De Witt, Sept. 20, 1910; Irish desc.). Grad. De Witt H.S.; M.D., U. of Ill. *M.* Marguerite E. Carroll (*b.* Iowa City, Ia., Nov. 4, 1880; Irish desc.) Kansas City, Mo., Jan. 7, 1903. *Ch.* Dorothy Helen (*b.* Feb. 7, 1904); Jerome Carroll (*b.* Feb. 20, 1906); Charles Louis (*b.* Oct. 14, 1908). Democrat. Dav. resident 6 years. P.g. work in Vienna and Berlin 1913-14. Admitted to practice De Witt, Apr., 1880. Mem. St. Mary's R.C. Church. Scott Co. and Ia. St. Med. Assns. Good Samaritan Soc. Cham. of Com. Elk. *Home:* 1124 W. 9th St. *Office:* 408 First Nat. Bank Bldg.

BURROWS, Parke Tunis, architect; *b.* Davenport, Ia., Aug. 8, 1871; *s.* Elisha Gamage Burrows (*b.* Dav., July 12, 1840; *d.* Dav., Sept. 2, 1879; English ancestors came to Am. about 1740; *s.* John McDowell Burrows, Dav. pioneer of 1838; mcht., miller and govt. contr.) and Joanna Hand (Greene) Burrows (*b.* Cincinnati, O.; English and Knickerbocker Dutch desc.; collateral desc. of Gen. Nathaniel Greene). B.S., U. of Ill., 1892. Class pres. Capt. and maj. U. of Ill. Bn., 1890-92. *M.* Camilla Simmons Wolcott (*b.* St. Louis, Mo.; English and Irish desc.; from the family of Oliver Wolcott, signer of the Declaration of Independence) St. Louis. *Ch.* Camilla Wolcott (student, Grinnell Col.); Helen Tunis (att. Roberts-Beach Prep. School, Catonsville, Md.); John McDowell (att. Mercersburg Acad., Pa.); Parke Wolcott. Independent Republican. Dav.resident 1871-92; 1895-. Mem. firm of Clausen & Burrows, archts., 1896-1904; Temple, Burrows & McLane, 1904-10; Temple & Burrows, 1910-25; retired Jan. 1, 1925. V.-pres. and dir. Register Life Ins. Co. Dir. Oakdale Cemetery Co. Admitted to practice, Dav., 1895. Mem. First Presbyn. Church. Pres. Ia. chap. Am. Inst. of Archts., 1915-17; mem. Am.Inst.of Archts. 1907-26. Cham. of Com. Dav. Bd. of Educ. 1914-18; v.-pres. 1917-18. Nat. Comm. of 100 of the Presbyn. Church in the U.S. 1926-27. *Hobby:* travel. *Clubs:* Outing, History Round Table. *Home:* 935 Mississippi Av. *Office:* 712 Putnam Bldg.

BUSE, Tena Katherine M., insurance executive; *b.* Toronto, Ia., Mar. 10, 1892; *dau.* Henry J. Buse (*b.* Bremen, Germany, Sept. 14, 1849; *d.* Dav., Sept. 7, 1911; shoe mcht.) and Katherine M. (Vogelsant) Buse (*b.* 1852; *d.* 1894). Ed. pub. and h.s.; att. Brown's Bus. Col.; LaSalle Extension U. Dav. resident 20 ears. With Harned & Von Maur 2 years; Dr. George E. Decker 10½ years; Register Life Ins. Co. 4 years; now special rep. Providen Mutual Life Ins. Co. Mem. F st Presbyn. Church. Nat. Fed. W omen's Clubs. Dav. Underwriters A n. *Hobbies:* reading, gardeni , outdoors. *Clubs:* Round Table. *Home:* 1558½ W. 16th St. *Office:* 04-05 First Nat. Bank Bldg.

BUSH, Arthur Curt , lawyer; *b.* Davenport, Ia., No 16, 1895; *s.* Arthur Gladstone Bu n (*b.* Garner, Ia., Dec. 21, 1870; awyer) and Eunice (Curtis) Bus (*b.* Monona, Ia., Oct. 28, 1870). G ad. Dav.pub. and h.s.; att. Beloit C l. Pi Kappa Alpha. *M.* Elizabeth H. Antrim (*b.* Dav., Jan. 9, 189-) Dav., June 12, 1920. *Ch.* Curti Antrim (*b.* Sept. 4, 1921); Susa ne (*b.* Mar. 30, 1924); Sara Frances (*b.* Sept.

Robert M. Baldwin's

20, 1926). Republican. Mem. firm, Bush & Bush, Lawyers. Admitted to practice, June 5, 1924. Bat. B., 126th F.A. and Bat. E., 147th F.A., World War. Mem. Am. Legion. Trinity Cathedral. Mason (A.F. & A.M.) *Home:* 1918 Farnam St. *Office:* 708 Kahl Bldg.

BUSH, Arthur G., lawyer; *b.* Garner, Ia., Dec. 21, 1870; *s.* Henry Hudson Bush (*b.* Randolph, N.Y., July 2, 1837; *d.* Garner, Sept. 14, 1905; lawyer; capt. Co. D., 17th Ill. Inf., Civil War; mem. House of Reps. 1876; editor; English-Dutch desc.) and Minerva (Wright) Bush (*b.* Galva, Ill., Jan. 2, 1846; *d.* Excelsior Springs, Mo., 1915; English desc. of Sir John Wright, of Wright's Bridge, New London). LL.B., S.U.I., 1895. *M.* Eunice Curtis (*b.* Monona, Ia., 1870; desc. of P. P. Olmstead, earliest settler in Clayton Co.) Iowa City, Ia., Aug. 21, 1894. *Ch.* Arthur Curtis (*b.* Nov. 16, 1895; *m.* Elizabeth Antrim; in partnership with father); Hollis H. (*b.* May 24, 1897). Republican; U.S.Commr. since 1898. Dav. resident since July, 1895. Author of revision of *Woods Iowa Justice;* revision of *Mills Manual for U.S. Commr.* Mem. firm Ely & Bush 1895-1920; A. G. Bush until 1924; since then Bush & Bush. Sec. Ia. East. Colo. Land Co.; pres. Wallis Boiler Co. Admitted to practice Iowa City, Ia., June, 1895. Active in loan drives; Four Minute Man, World War. Mem. S. of V. Edwards Congl. Church. Scott Co., Ia. St. and Am. Bar Assns. Cham. of Com. Lions (pres.). Mason. I.O.O.F. Dav.Pub.Museum. *Hobby:* music. *Club:* R.I. Arsenal Golf. *Home:* 1929 Walling Ct. *Office:* 708 Kahl Bldg.

BUSHNELL, Robert B., executive; *b.* Davenport, Ia., Oct. 20, 1891; *s.* James H. Bushnell (*b.* Quincy, Ill.; *d.* Dav., Dec. 18, 1911; owner of extensive ranching properties in Colo.) and Natalie (Borcherdt) Bushnell (*b.* Manitowoc, Wis.). Grad., Dav. H.S., 1912; att. U. of Mich., 1912; Purdue, 1915. Kappa Sigma. *M.* Roberta Hostetler (*b.* Dav., 1894; father well known photographer in Dav. for many years) Dav., Dec. 26, 1923. *Ch.* Patricia (*b.* Mar. 17, 1927). Republican. Dav. resident since 1905. Mgr. Bushnell, Ogg & Petersen Whlse. D. G. Co. O.T.C., F.A., Camp Taylor, World War. Mem. Am.Legion. First Presbyn.Church. Cham. of Com. *Club:* Outing. *Home:* 1244 E. River St. *Office:* 122 W. 1st St.

BUSHNELL - HAMLIN, Ella Grace, journalist, publisher, teacher; *b.* near Kalamazoo, Mich.; *dau.* William Hamlin Coney (*b.* Alliance, O.; *d.* Rochester, Ia.; the Hamlins were with William the Conqueror at the Battle of Hastings, in 1066, name "Hamlin" was in Doomsday Book, Battle Abby Roll and was on Battle Abby Window; family came to Va. in 1637 and to O. 1807; Mrs. Hamlin's great grandmother, Sarah Hamlin, of Sussex Co., Va., was the first to emancipate the slaves in the U.S., which she did on June 25, 1788, just before the constitution was adopted and before Washington was elected president) and Martha Elizabeth (Bushnell) Coney (*b.* Starkburgh, Vt.; *d.* Rochester; the Bushnells came to Am. in 1632; her great grandfather, Capt. John Bushnell, was an officer in the Revolution; she is a cousin to Dr. Horace Bushnell, the eminent Biblical writer and journalist; desc. of Maj. Gen. Robert E. Sedgewick, who fought with Cromwell, was given command of Mass. colonial troops,

ELLA GRACE BUSHNELL-HAMLIN
Photo by Hostetler

and apptd. gov. of Jamaica Island, where he died; he was the organizer of the Ancient and Honorable Artillery in Mass. Colony in 1638, the oldest military organization in the U.S.; he also built the first wharves at Charleston, Mass. and together with John Winthrop, Jr., estab. the first iron and brass works in the U.S., near Lynn, Mass.). Ed. pub. and h.s. Kalamazoo; Normal Teacher's Training School. *Ch.* Herbert Hamlin Cline; Carlton Bushnell Cline. Independent. Sec. school bd.; candidate for congress 1926. Dav. resident 27 years. Editor of the *Trident;* has been employed on Muscatine *News-Tribune,* Dav. *Republican,* Des Moines *News;* delegate to the Nat. Conv. at Cincinnati, 1892; Woman's Suffrage Assn. at the Nat. Conv. at Washington, D.C. 1900; writer of the first arbitration plank in any state platform to be adopted by the First Nat. Conv.; the originator of school Arbor Day, the idea was first conceived while she was teaching a small country school in Ia., the barren ground around the school was transformed by her efforts, and the example was followed by others until the movement became national; originator of the idea of an ocean to ocean federal highway as a Lincoln Memorial, called the Lincoln Highway. Pres. of the Trident Publg. Co. *Home:* 1131½ Brady St. *Office:* Trident.

C

CABEL, William M., lumberman; pres. Oakdale Cemetery Co. *Home:* 807 E. Locust St. *Office:* 817 First Nat. Bk. Bldg.

CAIRNS, Grace Bailey, executive; *b.* LeClaire, Ia., Apr. 24, 1899; *dau.* William Warnock Bailey (*b.* Rock Island Co., Ill., Jan. 23, 1866; phys.; Scotch-Irish desc.; ancestors came to Am. in 1849) and Anna Mae (Deal) Bailey (*b.* rural township in Ill., Apr. 21, 1870; Scotch desc.). Grad. Dav. H.S. 1917. *M.* Maddison Alexander Cairns (*b.* Clinton, Mass., Apr. 30, 1894; pres., Reliance Battery Serv. Co.; Scotch desc., early New Eng. settlers) Dav., Feb. 16, 1918. *Ch.* Lillias Grace (*b.* Feb. 19, 1919). Republican. Dav. resident 17 years. *Asst.* sec. Cent. Soc. of Phys. Therapeutists, 1919-23. Now v.-pres. and sec. Reliance Battery Serv. Co. Red Cross work in Dav. and Camp Hancock, Augusta, Ga., World War. Mem.First Presbyn.Church. Kaaba Unit, working for benefit of Twin Cities Shriners Hosp. for crippled children. Daughters of the Nile. *Hobby:* traveling. *Home:* 221 E. Dover Ct. *Office:* 210 Ripley St.

CAIRNS, Maddison Alexander, executive; *b.* Clinton, Mass., Apr. 30, 1894; *s.* George White Cairns (*b.* Lawrence, Mass., Aug. 31, 1850; retired; former fire chief, Clinton; brass and aluminum moulder by trade) and Janet (Scott) Cairns (*b.* Lawrence, Mar. 17, 1855). Grad. Clinton pub. and h.s.; Bliss U., Washington, D.C., 1917. Letter in baseball at Bliss U.; active in basketball, swimming and track. *M.* Grace Deal Bailey (*b.* LeClaire, Ia., Apr. 24, 1899; Scotch desc.) Dav., Feb. 16, 1918. *Ch.* Lillias Grace (*b.* Feb. 19, 1919). Republican. Dav. resident 10 years. Foreman, elec. dept., Bethlehem Steel Corp., Sparrows Point, Md., 1917; elec. dept., R.I. Arsenal, 1920-24. Now mgr., Reliance Battery Service Co. Enlisted pvt. in Ord. Dept., 1917 and promoted to sgt., 1st cl., Ord. Dept.; overseas 1918-19, World War. Mem.Am.Legion. Christian. Mason (Consistory, Shrine). W.O.W. *Hobby:* traveling. *Home:* 221 E. Dover Ct. *Office:* 210 Ripley St.

CAMPBELL, Maggie Annettie, physician; *b.* near Pana, Ill., June 29, 1859; *dau.* Joseph J. Rosenberry (*b.* Pa., Nov. 6, 1813; *d.* Rosemond, Ill., Apr., 1880; farmer and justice of the peace 40 years;

Pa.-Dutch desc.) and Jennie (Emerson) Rosenberry (*b.* near Dublin, Ireland, 1822; *d.* Rosemond, Dec. 14, 1894; Christian worker). Ed. pub. schools. Prohibitionist. Dav. resident since 1910. Admitted to practice, Chicago, May 5, 1905. Homeopathic physician and at present time practicing the Dr. W. J. McRoberts aetheronic wave treatment. Dr. Campbell is the only physician in the Tri-Cities practicing this very successful science with Dr. McRoberts Streborcam instrument. It is asserted that the most remarkable cures have been affected in this manner even in advanced cases of such ailments as

MAGGIE ANNETTIE CAMPBELL
Photo by Hostetler

cancer, rheumatism, insanity, neuritis and minor diseases. Although no electrical equipment is utilized in this science, patients are treated even at great distances, through ethereal waves, broadcast with the aid of the Streborcam helio-therapy instrument. Dr. Campbell has received many grateful letters from patients in the Tri-Cities and elsewhere for her remarkable successes, even in such cases as X-Ray burns which have heretofore been recognized as incurable. Mem. St. John's M.E. Church. Mid-West and Am.Homeo.Assn. *Home and office:* 1411 LeClaire St.

CAMPBELL, Raymond C., executive; *b.* St. Louis, Mo., Apr. 9, 1886; *s.* I. A. Campbell (*b.* Sumung Co., N.Y.; watchmaker; Scotch desc.) and Rosemund B. (Fider) Campbell (*b.* R.I.; German desc.). *M.* Hilda L. Roggenkamp (*b.* Dav.; German desc.) R.I. *Ch.* Robert M. (*b.* Dec. 13, 1922). Dav. resident 15 years. Prop. Iglehart Monument Co. Christian. *Home:* 1409 Marquette St. *Office:* 3809 Rockingham Road.

CANTRILL, Earl Leroy, managing executive; *b.* Freeport, Ill., May 18, 1891; *s.* Joe Cantrill (*b.* Orangeville, Ill., 1841; *d.* McConnells, Ill., Aug., 1897; farmer) and Angeline (Cade) Cantrill (*b.* Orangeville, Oct., 1843; *d.* Orangeville, 1923). Ed. pub. schools. *M.* Amy Elizabeth Miller (*b.* Mol., Sept. 26; Swedish desc.) Houston, Tex., Feb. 28, 1917. *Ch.* Earl (*b.* Sept. 14, 1921); Betty Jane (*b.* Sept. 15, 1923). Republican. Dav. resident one year. Mgr. Singer Sewing Mach. Co. Methodist. Eagle. *Home:* 643 E. High St. *Office:* 219 W. 3rd St.

CANTWELL, John D., county coroner; physician and surgeon. *Home:* 825 E. 14th St. *Office:* 916 First Nat. Bk. Bldg.

CAPEN, Leo Jerome, executive; *b.* Council Bluffs, Ia., May 25, 1893; *s.* Orlando Edwin Capen (*b.* Concord, Wis., Apr. 2, 1852; *s.* Denison Dwight and Eliza Warner Capen; Denison Dwight Capen a *s.* Philip Ruggles and Julia Fenton Capen; Philip Ruggles Capen a *s.* Ephraim Capen who was a pvt. on the Lexington Alarm Roll of Capt. Abraham Wheeler's Co. of Minute Men, and Col. Lemuel Robinson's Reg. which marched on the alarm of Apr. 19, 1775, and in Col. John Greaton's Reg., Capt. Elijah Vose's Co., for 8 mos., 1775, Mar. 1, 1778-Apr. 8, 1778, at Castle Island, Col. Pierce's Reg., Capt. Lemuel Clap's Co., pvt., July 25, 1784-Oct. 24, 1784, Capt. Thomas Cushing's Co., same co., Jan. 25, 1785-Oct. 24, 1785 at Castle and Governors Island, and from Oct. 25, 1785-Jan. 25, 1787, at the Castle, *m.* Dorothy Thayer; Ephraim Capen a *s.* John and Ruth Thayer Capen; John Capen a *s.* Preserved and Mary Payson Capen; Preserved Capen a *s.* John and Mary Bass Capen; John Capen a *s.* Bernard Capen, who came to Am. 1630, settling in Dorchester, Mass. and Joan Purchase Capen; Ruth Thayer, who *m.* John Capen was a *dau.* of Ephraim and Sarah Bass Thayer; Sarah Bass a *dau.* of John and Ruth Alden Bass; Ruth Alden a *dau.* of John and Priscilla Mullins Alden, who came to Am. on the *Mayflower;* Julia Fenton, who *m.* Philip Ruggles Capen was a *dau.* of Elisha and Philate Storrs Fenton; Philate Storrs a *dau.* of Ebenezer and Lois Southworth Storrs; Ebenezer Storrs a *s.* Josiah and Mary Sargent Storrs; Mary Sargent a *dau.* Jonathan and Mary Sprague Sargent; Jonathan Sargent a *s.* John and Lydia Chipman Sargent; Lydia Chipman a *dau.* of John and Hope Howland Chipman; Hope Howland a *dau.* of John and Elizabeth Tilley Howland; John Howland was a *Mayflower* passenger) and Nellie Marie (O'Connor) Capen (*b.* Dixon, Ill., Apr. 23, 1858). Grad.Irving Ward School, Kansas City, Mo., June, 1907; grad. h.s. 1911. *M.* Gaynell Elizabeth Tyley, Kansas City, Jan. 1, 1921. *Ch.* Wilmia Gaynell (*b.* Oct. 9, 1921); Frank Edwin (*b.* Oct. 4, 1922); Charlotte May (*b.* Aug. 11, 1928). Republican. Dav. resident since Apr. 1, 1927. Branch mgr. Rice-Stix D.G. Co. of St. Louis 1913-17; 1919-27; v.-pres. and slsmgr. Dewey Portland Cement Co. 1st lt., capt. Inf., 2 years; 6 mos. in France, 18 mos. in U.S. Christian. Cham of Com. (v.-pres. and dir.). Mem. Rotary Club. *Hobbies:* hunting, fishing, golf. *Clubs:* Dav. Country, Outing. *Home:* 1078 River Dr. *Office:* 315 Union Bank Bldg.

CARLIN, James Matthew, sales representative; *b.* Davenport, Ia., June 15, 1905; *s.* John Carlin (Irish desc.) and Mary Ellen (Plunket) Carlin (*b.* Ill., 1864; *d.* Ia., 1909). Ed. pub. and h.s. Active in football, baseball and basketball; letters 1920-21. *M.* Francile Joan Eipper (*b.* Dav., Jan. 6, 1908; *dau.* August and Mary Frances Mallette Eipper) Dav., Oct. 4, 1927. *Ch.* Patrick James (*b.* Apr. 13, 1928; *d.* Apr. 13, 1928); James Matthew (*b.* Jan. 19, 1929; *d.* Jan. 19, 1929). Democrat. Dav. resident 23 years. Slsmn. with Arrow Petroleum Co. Mem. St.Anthony's R.C. Church. M.W.A. *Hobby:* printing. *Home:* 1201 Gaines St. *Office:* Front & Harrison Sts.

CARLIN, Ray Elmer, executive; *b.* Davenport, Ia., Aug. 10, 1892; *s.* William Peter Carlin (*b.* St. Louis, Mo., Nov. 3, 1845; *d.* Dav., Mar. 10, 1917; gen. contr.; Irish desc.) and Barbara Anna (Krapp) Carlin (*b.* Johnstown, Pa., Sept. 21, 1861; German desc.). *M.* Nell Sylvia Minnick (*b.* Dav., Sept. 21, 1895; Irish and German desc.) Dav., May 7, 1914. *Ch.* Elsie Marie (*b.* Apr. 12, 1915); Elinor Rae (*b.* Feb. 8, 1920). Democrat. Mgr. Askins Mens & Ladies Ready to Wear Store. Mem. St.Paul the Apostle's R.C. Church. Elk. Moose. Eagle. Upper Miss. Dist. Turner Bund. *Home:* 633 E. Lombard St. *Office:* 301 W. 2nd St.

CARLOCK, Charles Edmond, realtor, broker; *b.* Ramsey, Ill., Jan. 22, 1875; *s.* William Peyton Carlock (*b.* Ramsey; *d.* Ramsey; farmer; Scotch desc.) and Emily (Conner) Ramsey (*d.* Ramsey; Irish desc.). Ed. pub. schools; grad. Northern Ill. Normal Col. 1898. *M.* Addie Beatrice Coffee (*b.* Dav., July 29; Irish desc.) Dav., Sept., 1908. Republican. Dav. resident 25 years. Tel. operator 4 years; in the restaurant bus. in Dav. 20 years; realtor. Active in loans, World War. Christian. Moose. *Hobby:* outdoor sports. *Home:* 2143 W. 5th St.

CARLSON, Herman B., engineer; *b.* Norkoping, Sweden, June 24, 1882; *s.* Karl Anton and Emma Josephine Carlson, both deceased;

Robert M. Baldwin's

father an executive. B.S. in M.E. State Eng. Col., Norkoping; B.S. in E.E., Northampton Inst., London. *M.* Anna Carlson. *Ch.* Rolf; Allan. Republican. Dav. resident since 1914. Designing engr. at the West. Elec. Co. in London and

HERMAN B. CARLSON
Photo by Hostetler

Chicago; chief engr. with Nat.Lock Co. of Rockford, Ill.; supt. of Linograph Co., Dav. and now pres. Carlson Mach. Co. Mem. Grace Lutheran Church. Exchange Club. *Hobby:* golf, fishing. *Home:* 643 Colorado St. *Office:* 309 Whitaker Bldg.

CARLTON, Harry S., Christian Science practitioner. *Home:* 1819 Pershing Av.

CARNEY, Roscoe P., medical dir. Pine Knoll Sanatorium; phys. *Home:* 1101 Pershing Av. *Office:* 303 Security Bldg.

CARROLL, A. E., lawyer; *b.* Jan. 22, 1866; *s.* James Carroll (*b.* Ireland; *d.* Clinton, Ia.; retired) and Alice (O'Brien) Carroll (*b.* Ireland). LL.B., S.U.I. *M.* Emma J. Menaugh. Democrat. Dav. resident over 30 years. Dir. Citizens Trust & Savs. Bank; Guaranty Life Ins. Co.; Indep. Constrn. Co.; Linwood Cement Co.; Dav. Abstract Co. Admitted to practice, Dav., 1893. Active in loan and war stamp drives, World War. Mem. St. Paul the Apostle's R.C. Church. Scott Co.Bar Assn. Cham.of Com. Kiwanis Club. Elk. *Hobby:* farming. *Club:* R.I. Arsenal Golf. *Home:* 2208 Harrison St. *Office:* 301 Citizens Bank Bldg.

CARROLL, E. H., dentist. *Home:* 2512 Iowa St. *Office:* 604 Kahl Bldg.

CARROLL, Edward John, attorney; *b.* Scott Co., Ia., 1874; *s.* James Carroll (*b.* County Kings, Ireland, Apr. 25, 1835; *d.* Clinton, Ia., 1913; farmer) and Margaret (Galligan) Carroll (*b.* Kavan Co., Ireland, 1840; *d.* Clinton, 1908). LL.B., S.U.I., 1897. *M.* Lydia J. Keller (*b.* Lowden, Ia., Nov. 15, 1882; German desc.) Dav., July 27, 1904. *Ch.* Louis Francis (*b.* May 31, 1905; grad. S.U.I., June, 1929; mem. Phi Beta Kappa); Ruth M. (*b.* Aug. 5, 1907; att. S.U.I.); James E. (*b.* Aug. 2, 1919; att. S.U.I.); Edward A. (*b.* July 11, 1915); R. Jeanette (*b.* Nov. 30, 1916); Richard J. (*b.* Sept. 7, 1918); Robert W. (*b.* Dec. 9, 1923). Democrat. Dav. resident 30 years. Sec. Dav. Abstract Co.; mem. law firm, Carroll & Carroll. Admitted to practice, Ia., 1897. Active on loan drives, four minute man and served on exemption bd., World War. Mem. St. Paul's Cathedral. Scott Co., Ia. St. and Am. Bar Assns. Cham. of Com. Rotary. Elk. K. of C. *Hobby:* touring. *Clubs:* Outing, Springbrook Golf. *Home:* 308 E. High St. *Office:* Citizens Bank Bldg.

CARROLL, William D., outdoor advertising executive. *Home:* 208 E. Rusholme St. *Office:* 604 Kahl Bldg.

CARSON, Thomas Burk, manufacturer and mechanical engineer; *b.* Iowa City, Ia., Mar. 16, 1860; *s.* Thomas Coke Carson (*b.* Philadelphia, Pa., Aug. 7, 1834; *d.* Philadelphia, Oct. 18, 1905; banker; Scotch and English ancestors in Am. before Revolution) and Mary Josephine (Reiff) Carson (*b.* Phil-

THOMAS BURK CARSON
Photo by Hostetler

adelphia, Oct. 13, 1835; *d.* Iowa City, June 23, 1915; mem. D.A.R.; German and English ancestors in Am. before Revolution). Obtained degree of M.E., M.I.T., June, 1882; att. S.U.I. *M.* Louise Clark (*b.* Iowa City, Aug. 15, 1862; niece of Samuel J. Kirkwood, war gov. of Ia., U.S. senator and sec. of interior in Pres. Garfield's cabinet) Iowa City, Oct. 31, 1883. *Ch.* Clark (*b.* Oct. 15, 1884; M.E., Purdue U.); Adelaide (*b.* May 25, 1896; grad. Castle School, Tarrytown, N.Y.; *m.* James W. Von Maur). Republican. Dav.resident 40 years. Sec.-treas. French & Hecht for 30 years; factories located at Dav. and Springfield, O. Mem. Ia. St. Mfrs. Assn. (ex-pres.). Nat. Assn. of Implement and Vehicle Mfrs. (ex-v.-pres.). Episcopalian. *Home:* 907 E. Locust St. *Office:* French & Hecht, 3rd & Farnam Sts.

CARSTENS, Harry August, chief deputy clerk; *b.* Davenport, Ia., June 18, 1883; *s.* Albert Carstens (*b.* Wirtz, Germany, May 3, 1843; *d.* Dav., Mar. 3, 1915; painting contr., interior decorator; came to Am. when 27 years old) and Ernie (Biester) Carstens (*b.* Dav., Aug. 15, 1852; German desc.). Ed. pub. and h.s.; winner Kuhnen Medal, 9th grade; att. Duncan's Bus. Col. *M.* Florence Caroline Mayer (*b.* Dav., June 17, 1895) Dav., Apr. 25, 1923. *Ch.* Harry Albert (*b.* Mar. 23, 1924); Robert Rudolf (*b.* Dec. 20, 1926); Edwin Louis (*b.* Aug. 21, 1928). Republican. Candidate for city clerk, Dav., 1910; unsuccessful; again in 1914; in county clerk's office 1905-06; deputy dist. ct. clerk, since Jan. 1, 1915. Dav. resident since birth. Grocery store clerk, bookkeeper, Charles Naeckel's, 3 years; cashier Guardian Life Ins. Co. of Am. 7½ years, formerly Germania Life Ins. Co., representative of same firm prior to political activities. Active in loan drives, World War. Lutheran. Mem. Red Cross. Salvation Army. Cham. of Com. Mem. membership comm. Lend-A-Hand Club drive. Mason (Trinity Lodge No. 208 A.F. & A.M.). Turner Soc. Past mem. Acad. of Sci. (pub. museum). *Hobbies:* physical training, gardening, music. *Home:* 2229 College Av. *Office:* Court House.

CARSTENS, William, real estate and insurance executive; *b.* Scott Co., Ia., Oct. 12, 1869; *s.* Peter Carstens (*b.* Germany, Oct. 17, 1830; *d.* Scott Co., Apr. 24, 1883) and Katherine (Joens) Carstens (*b.* Germany, Oct. 28, 1844; *d.* Dav., June 17, 1899). Ed. pub. schools. *M.* Meta Schaefer (*b.* Scott Co., Apr. 21, 1873; German desc.) Dav., Aug. 15, 1895. *Ch.* Blondena (*b.* Aug. 25, 1896; *m.* John Harding, Jr.). Republican. Dav. resident 25 years. Gen. mdse. bus., Dixon, Ia., 10 years; real estate and ins. man, Dav. 25 years. Mem. loan drive team No. 1, World War. Christian. Mem. Cham. of Com. Mason. *Clubs:* Dav. Country, Spring Brook Golf and Country (De Witt, Ia.). *Hobby:* golf. *Home:* 2426 Iowa St. *Office:* 301 Security Bldg.

CARTLEY, Erwin J., v.-pres. Arrow Petroleum Products Co. *Home:* 2125 LeClaire St.

CASE, Milnor W., dentist. *Home:* 1314 Main St. *Office:* 701 Union Bk. Bldg.

CASE, Roy A., dentist. *Home:* 2104 Brady St. *Office:* 57 Kresge Bldg.

CESSNA, Charles C., sec.Petersen-Harned-Von Maur Inc. *Home:* 126 Forest Rd.

CHAMBERLIN, James Marlette, lawyer, *b.* Davenport, Ia., Aug. 11, 1899. *s.* William Marlette Chamberlin (English desc.) and Nellia (Galvin) Chamberlin (Irish desc.). Grad. Col. of Law, S.U.I.; N.W.U. Admitted to practice Dav., June, 1924. Mem. Trinity Episcopal Church. *Home:* 2422 River Drive. *Office:* Am. Bank Bldg.

CHAMBERLIN, William Marlette, lawyer; *b.* Princeton, Ia., Aug. 24, 1862; *s.* Levi S. Chamberlin (*b.* Susquehanna, Pa.; *d.* Princeton, Ia., 1885; raised a farmer; later turned to merchandising; one of the founders of the boat yard at LeClaire, Ia.; father, Josiah Chamberlin, was an early settler in Rock Island Co., Ill., 1832, the first church services of the district were held in his home in Scott Co. 1833) and Lucy A. (Marlette) Chamberlin (*d.* Dav., May, 1909). Grad. S.U.I. 1886, teaching while studying law. *M.* Helen C. Galvin, Sept. 5, 1898. *Ch.* James Marlette (*b.* Aug. 11, 1899. Republican. Co. atty. 1 term. In the practice of law 43 years, in Dav. Mason. Elk. *Home:* 2422 River Drive. *Office:* Am. Bank Bldg.

CHATTSTROM, E. Andrew, physician. *Home:* 509 W. 16th St.

CHINDBLOM, Arvid Phillip, clergyman; *b.* Chicago, Ill., Mar. 9, 1893; *s.* Carl Peter Chindblom (*b.* Sweden; *d.* Chicago, Feb. 5, 1929; tailor) and Christine Charlotte (Engel) Chindblom (*b.* Sweden; *d.* Chicago, Jan. 17, 1927). Grad., Carpenter School, 1908; Crane Tech. H.S., Chicago, 1912; att. Armour Inst. of Tech., 1913-15; N.W.U., 1923-24; Augustana Theo. Sem., 1924-27. *M.* Mildred Ingeborg Peterson (*b.* Essex, Ia.) Chicago, Oct. 12, 1927. Pastor Grace Lutheran church. Pvt. 132 Field Hosp., 33rd Div., 1917-1919, overseas 1918-19, World War. Mem. Dav. Ministerial Assn. (sec. 1928-29). *Home:* 629 E .Lombard St.

CHRISTENSEN, Leonard Walter, mechanic; *b.* Jackson, Minn., Dec. 24, 1890; *s.* Iver Christensen (*b.* Denmark, Jan. 7, 1851; *d.* Jackson, June 20, 1892) and Minna Sophie (Friedrich) Christensen (*b.* Dav., Oct. 8, 1859; German desc.; several of her ancestors were Lutheran ministers of note). Ed. Dav. pub. school. *M.* Sylvia Marguerite Jensen (*b.* Dav., Sept. 24, 1897; German desc.) Dav., June 14, 1917. *Ch.* O. James (*b.* Jan. 4, 1920). Independent. City Clerk 1920-22. Dav. resident 32 years. Mech. associated with Gen. Metal Products Inc., engaged in development of mech. ideas and experimental work. Cpl. in Inf., stationed at Camp Pike, Ark. during World War. Lutheran. *Hobby:* boxing, baseball. *Home:* 1317½ Jersey Ridge Road. *Office:* 506 Harrison St.

CHURCHILL, Helena Bradford, educator; *b.* Goffstown, N. H., Sept. 30, 1873; *dau.* Elbridge Bradford (*b.* Newport, N.H., Aug. 20, 1849; *d.* Augusta, Wis., Oct. 5, 1896; clergyman; desc. of Gov. William Bradford of Plymouth Colony and Cynthia Cummings (Goodwin) Bradford (*b.* Dartmouth, Mass. Oct. 21, 1847; *d.* Augusta, Mar. 31, 1890; Colonial ancestry). Grad. Winona St. Normal School 1905; Minneapolis School of Oratory 1910; B.L.I., 1923, Emerson Col. of Oratory; att. Hall Col. and U. of Minn. Active in recitals, debates and dramatics; pres. lit. club in Normal School; pres. of p.g. class Emerson Col. of Oratory. *M.* Edward Everett Churchill (*b.* Nashua, N.H., Dec. 9, 1864; *d.* Northwood, N.Dak., Sept. 26, 1902; pharmacist; English desc.) Minneapolis, Oct. 14, 1897. Dav. resident 10 years. Taught in pub. schools of Augusta, Wis. 1892-97; Minneapolis, 1905-11; head of the dept. of expression, Dickinson Sem., Williamsport, Pa. 1913-18; taught expression, Immaculate Conception Acad. Dav., Our Lady of Angels Acad. Clinton, Ia., St. Joseph H.S. R.I., Sacred Heart Schools, Dav. and R.I.; dramatic coach St. Ambrose Col. Mem. D.A.R. Protestant. *Home:* 219 Harrison St.

CLAPP, Charles Alan, mortician; *b.* St. Joseph, Mo., Jan. 19, 1907; *s.* Selden Bond Clapp (*b.* Scott Co., Ia., Aug. 16, 1871; *d.* Muscatine, Ia., Jan. 30, 1911; exec.; desc. Capt. Roger Clapp, *b.* Devonshire, Eng., 1609; came to Nantasket, Mass., on the *Mary and John*, May 30, 1630) and Lottie May (Boies) Clapp (*b.* Dav., May 28, 1874; only licensed woman embalmer for Tri-Cities; grand *dau.* James Madison Bowling who came from Winchester, Va. to Dav. 1836; mcht.). *M.* Ottolie Noble (*b.* Mar. 1, 1909) Cambridge, Ill.) June 29, 1929. Att. Augustana Col. 1926-28. Republican. Dav. resident 18 years. With M. V. Boies Co. since 1924; mgr. since 1928. Licensed embalmer, Dav., 1929. Mem. St. John's M.E.Church. Miss. Valley Funeral Dirs. Assn. Mason (Trinity Lodge No. 208, Dav. Chap. No. 16, R.A.M., St. Simon of Cyrene Commandery No. 9, K.T., Zerephath Consistory, 32°, O.E.S. No. 178, Webb Council No. 18 Royal and Select Masters, Muscatine, Ia.,

CHARLES ALAN CLAPP
Photo by Hostetler

Mohassan Grotto, Shrine; past mem. DeMolay). *Hobbies:* tennis, swimming, inventions. *Home:* 1220 Main St. *Office:* 321-23 Perry St.

CLAPP, Lottie Boies, mortician; *b.* Davenport, Ia., May 28, 1874; *dau.* Morse Boies (*b.* Beaver Co., Pa., Nov. 22, 1823; *d.* Dav., Sept. 29, 1890; mortician; great grandfather, James Boies, was *b.* 1762, *m.* Elizabeth Wilson, was in War of 1812) and Margaret Virginia (Bowling) Boies (*b.* Dav., Sept. 15, 1838; *d.* Dav., Aug. 5, 1923; *dau.* James M. and Margaret Pelton-Father Bowling; James M. Bowling was mayor of Dav. 1847-48 and was first treas. of Dav.). Ed. pub. and h.s. *M.* Selden Bond Clapp (*b.* Scott Co., Ia., Aug. 16, 1872; *d.* Muscatine, Ia., Jan. 30, 1911; desc. Capt. Roger Clapp, *b.* Devonshire, Eng., Apr. 6, 1609, who came to Nantasket, Mass., on the *Mary and John*, May 30, 1630) Dav., May 8, 1895. *Ch.* Charles Alan (*b.* Jan. 19, 1907; mgr. M. V. Boies Co., Inc.); Selden Morse (*b.* Oct. 21, 1900). Republican. Dav. resident 54 years. Sec.-treas. M. V. Boies Co., morticians. Licensed Dav., Sept. 21, 1912. Mem. Women's Relief Corps, August Wentz No. 34. St. John's M.E.Church. O.E.S. (Lodge No. 178, Oriental Shrine, White Shrine of Jerusalem No. 7). I.O.O.F. (Scott Jedoka Lodge No. 2). Miss. Valley Funeral Dir. Assn. Business and Professional Women's Club. Y.W.C.A. King's Daughters. *Hobby:* travel. *Club:* Outing. *Home:* 316 Kirkwood Blvd. *Office:* 323 Perry St.

CLARK ,Edward Merwin, executive; *b.* Omaha, Neb., May 14, 1869; *s.* Albert Merwin Clark (*b.* Richland Co., Ill.; *d.* Omaha, Apr. 21, 1918; farmer; contr.; Scotch-

Irish desc.) and Sarah Ellen (Slaughter) Clark (*b.* Pen Yan, N. Y.; *d.* Omaha, July 21, 1888; teacher; grad. Ill. Normal School; family migrated from Va. to N.Y. and Ill.). Att. Cornell Col., Mt. Vernon, Ia. *M.* Lillian Amoret Carpenter (*b.* Sarpy Co., Neb.) Omaha, Oct. 2, 1889. *Ch.* Richard M. (Great Falls, Mont.; physician); Edwin M. (Mapleton, Ia.; physician); Morton L. (v.-pres. Lustrolite Corp.); Robert H.; Dorothy E. Republican. Dav. resident 8 years. Engaged in the sign mfg. bus. in Omaha, 29 years; founded the Lustrolite Corp. which transacts a nat. bus.; pres. of same. Christian. Mem. M.W.A. W.O.W. I.O.O.F. *Hobby:* music *Home:* 2032 W. 2nd St. *Office:* Lustrolite Bldg.

CLARK, Morton L., v.-pres. Lustrolite Corp. *Home:* 2229 Eastern Av.

CLARKE, C. Ernest, prin. West Intermediate School. *Home:* 626½ Farnam St.

CLASEN, Walter H., electrical inspector; *b.* Davenport, Ia., June 20, 1893; *s.* John Herman Clasen (*b.* Rehling, Germany, Sept. 17, 1854; lbr. man) and Anna Katherine (Hannah) Clasen (*b.* Holstein, Germany, Aug. 21, 1862). Ed. Dav. pub. schools. *M.* Phyllis F. Denick (*b.* Sabula, Ia., Feb. 16, 1906) Dav., Sept. 19, 1924. *Ch.* Adele; Rex. Dav. resident 30 years. Served apprenticeship with Ia. Elec. Co. and later was in charge of elec. constrn. in various parts of the country. Now elec. inspr., City of Dav. Christion. Mason (Zerephath Consistory; Grotto; Shrine). *Home:* 311 N. Lincoln Av. *Office:* City Hall.

CLAUSEN, Fritz Georg, executive; *b.* Eckernfoerde, Germany, Feb. 7, 1848; *s.* Johann Rudolph Clausen (*b.* Eckernfoerde). *M.* Johanna Lischer (*b.* St. Louis, Mo., Oct. 24, 1854; *dau.* Henry Lischer, publ. Der Demokrat) Dav., Nov. 20, 1873. *Ch.* Henrietta (*m.* Sidney Moritz); Olga Helen; Rudolph J. (*m.* Olga Hubers). Republican. Alderman 1881-83. Dav. resident since 1869. Sec. and treas. Dav. Canning & Mfg. Co. 1888-1901; sec. Glucose Mfg. Co. until dissolved; dir. Am. Coml. and Savs. Bank 1902-14. Pres., Clausen Realty Co. Architect from 1870 to 1914, now retired. Mem. Cham. of Com. Turner Soc. *Club:* Outing. *Home:* 624 W. 6th St.

CLAUSEN, Rudolph J., architect. Mem. firm Clausen, Kruse & Klein; treas. Security Fire Ins. Co. of Dav. *Home:* 2330 Harrison St. *Office:* 907 Kahl Bldg.

CLAUSEN, William C., executive; Gordon-Van Tine Co.; U. N. Roberts Co.; The McClelland Co. *Home:* 2633 E. Locust St.

CLEVENSTINE, Cyrus Sterling, managing executive; *b.* Rock Grove, Ill., July 9, 1874; *s.* Harrison Henry Clevenstine (*b.* Hubblersburg, Pa., Oct. 16, 1821; *d.* Rock Grove, Jan. 13, 1886; mcht.; Rock Grove postmaster 20 years; German desc.) and Lettie (McClellan) Clevenstine (*b.* West Chester, Pa., Oct. 30, 1842; *d.* Dav., Oct. 16, 1927; Scotch desc.). Ed. pub. schools. *M.* Monroe, Wis., Jan. 15, 1896; wife *d.* Rock Grove, Mar. 28, 1901. *Ch.* Ruth (*b.* July 15, 1897; *m.* Elmer H. Nicholson); Mary (*b.* Jan. 15, 1901; *m.* W. H. Moore). *M.* Rossette Gruenau, Dav. June 19, 1929. Republican. Dav. resident 12 years; Tri-Cities resident 25 years. Assoc. United Light Co., for the past 25 years; Tri-City Ry. Co. 1905-12; C.D. & M.Ry. 1912-; now traffic mgr. Christian. Tri-City Traffic Club. Mason (all bodies). *Home:* 2605 Farnam St. *Office:* 206 E. 2nd St.

CLIFFORD, Harold P., gen. agt. Mass. Protective Companies. *Office:* 324 Union Bk. Bldg.

CLINTON, John, managing executive; *b.* Portage, Wis., Aug. 18, 1884; *s.* John Clinton (*d.* Spokane, Wash., 1914; farmer) and Mary Clinton. Ed. pub. and h.s. *M.* Myra Street, Feb. 14, 1917. *Ch.* John (*b.* Aug. 22, 1909). Dav. resident 5 years. Mgr. Nash-Finch Co. Catholic. *Home:* 11 Crestwood Terrace. *Office:* 115 Perry St.

COCHRANE, Clarence, executive; *b.* Madison, Ind., Aug. 27, 1881; *s.* James Cochrane (*b.* Richmond, Va., Mar. 16, 1843; *d.* Columbus, Ind., Jan. 25, 1915; mayor, treas. and councilman; in earlier days had been engaged in steamboating on the Ohio River; Scotch parents moved to Am., settling in Richmond, 1840, later coming to Madison) and Agnes (Francisco) Cochrane (*b.* near Madison, Feb. 27, 1845; *d.* Columbus, Dec. 5, 1916; Spanish and Scotch-Irish desc.). Grad. pub. school 1895; h.s., 1899, Columbus. *M.* Lily Garrett Nott (*b.* Dav., Dec. 10, 1888; her paternal great grandfather was Eliphalet Nott, who founded Union Col., N.Y.; maternal grandfather was Rev. James D. Mason, pioneer Presbyn. minister in Ia.) Dav., Oct. 4, 1913. *Ch.* Elizabeth (*b.* Nov. 30, 1914); James Robert (*b.* July 7, 1917). Democrat; dep.city clerk, Columbus, 1899-1900. Dav. resident since Nov. 1901. Edited the hist. of local Red Cross chap. for official hist. of Scott Co. activities during World War. Became asso. in 1902 with Lindsay & Phelps Co., and affiliated lbr. and timber corps. with holdings in the south and on the w. coast; now dir. So.Lbr.Co. of Ark.; also asst.sec. and treas. Sec. Dav. chap. of Red Cross since 1917; team capt. in loan drives 1918-19. Mem. Trinity Cathedral (vestryman, sec.-treas. of the parish). Mem. various diocesan bds., standing comm., trustee, sec.-treas. St. Luke's Hosp., aud., Ladies Industrial Relief Soc. Cham. of Com. U.S. Branch English Speaking Union. Non-resident mem. Church Club of N.Y. *Club:* Outing. *Home:* 1510 Perry St. *Office:* 501 Citizens Bank Bldg.

CLARENCE COCHRANE
Photo by Hostetler

CODD, Frederick George, clergyman; *b.* Stratford, Canada, July 20, 1882; *s.* Edward Way Codd (*b.* Woodenbasset, Eng.; contr.) and Margaret (Merrylees) Codd (*b.* Kilmornack, Scotland; *d.* Chicago, Sept. 26, 1916). Grad. Hyde Park h.s., 1899, Chicago; Chicago Col. of Com. 1901; att. Chicago U. Sem. 1905. *M.* Isabell Margaret Brock (*b.* Chicago, Oct. 20, 1883; Scotch-Irish desc.) Chicago May 25, 1904. *Ch.* Frederick A. (*b.* Mar. 10, 1905; *d.* 1914); Dorothy I. (*b.* Mar. 2, 1910); George S. (*b.* Oct. 24, 1911); Eleanor R. (*b.* Aug. 26, 1914); Margaret Ann (*b.* Oct. 9, 1917); Gertrude M. (*b.* Feb. 23, 1922). Independent. Pastor of the Calvary Bapt. Church. Ordained Afton, Wis., Sept. 20, 1910. Four Minute Man, World War. V.-pres. Ia. Bapt. Ministers Assn. Ex-mem. Rotary and Kiwanis Clubs. Mason (Blue Lodge, Chap., Council, Consistory, past grand chaplain of Ia.). Sec. bd. of dirs. Y.M.C.A. *Home:* 1711 Brady St.

CODE, Joseph Bernard, librarian and historian, *b.* Keokuk, Ia., July 27, 1899. *s.* John Matthew Code (*b.* Keokuk, Ia. Aug. 2, 1878; chemist; English ancestors first settled in Va.) and Helen Frances (Kennedy) Code (*b.* Keokuk, Nov. 1,1879; active in social and religi-

ous work; city diocesan; Irish desc. grandfather on maternal side was a prominent contractor in Miss. River work with Gen. Curtis). A.B., St. Ambrose Col., 1920. S.T.B., St. Mary's U. Baltimore, Md., 1925. M.A., Catholic U. of Am. Washington, D.C., 1924. Post grad. at Columbia U. and Pius X School of Liturgical Music, New York. Librarian St .Ambrose Col., engaged in hist. research work. Author of *Elizabeth Seton* (1927);

JOSEPH BERNARD CODE

Letters of Mother Seton to Mrs. Julianna Scott (1929); *Daily Thoughts of Mother Seton for Every Day of the Year* (1929); *Great American Foundresses* (1930); *Mother Seton and Her Sisters of Charity* (1930), also many articles in magazines on historical and literary subjects. Ordained Dav., May 31, 1924. Roman Catholic. Mem. Catholic Writers Guild. State Historical Soc. of Am. Miss. Hist. Soc. U.S. Catholic Hist. Valley Hist. Soc. Am. Catholic Soc. also other hist. socs. K. of C. *Home:* St. Ambrose Col.

CODY, Burtis L., city health officer Bettendorf; physician. *Home:* 312 16th St.

COFFEE, Hamer H., v.-pres. Dr. W. O. Coffee Co. *Home:* 2514 Harrison St.

COFFEE, Maurice D., pres. Dr. W. O. Coffee Co. *Home:* 520½ W. 7th St.

COFFMAN, Leroy M., clergyman; *b.* Warsaw, Ill., July 14, 1867; *s.* George C. Coffman (*b.* Pontoosuc, Ill., 1841; *d.* Burlington, Ia., 1900; slsmn.; German desc.) and Lettie G. (Bailey) Coffman (*b.* St. Stephens, Ala., 1840; F.F.V.). Att. pub., h.s. and Burlington Col.; A.B., Drake U., 1887; B.D., McCormick Theol. Sem., 1891; D.D., U. of O. *M.* Lula Pamelia Washburn (*b.* Lawrence, Mass., Jan. 1, 1867; desc. of John Alden) Swampscott, Mass., Sept. 5, 1894. *Ch.* Alden W. (*b.* Sept. 9, 1899; *m.* Mildred Buck; Ph.D.); Donald D. (*b.* Oct. 15, 1905; Ph.D.); Ruth Priscilla (*b.* Oct. 15, 1905; teacher). Republican. Dav. resident 21 years. Author of various newspaper and magazine articles. Managing editor *Chicago Interior* 1891-93. Held pastorates in Presbyn. Churches. Now pastor of First Presbyn. Church. Dir. Parsons Col.; mem. bd. dirs. Beaver Col., Jenkintown, Pa. Ordained Apr. 21, 1891. Presbyn. service comm., Camp Dodge; Minute Man, Dav., and mem. bond comm., World War. Mem. Dav. Ministerial Assn. History Club. Cham. of Com. Mason (Trinity Lodge). Y.M.C.A. (dir.). *Home:* 321 Kirkwood Blvd. *Office:* 1702 Iowa St.

COLEMAN, Edson N., gen. agt. Conn. Mut. Life Ins. Co. *Home:* 2908 Grand Av. *Office:* Am. Bk. Bldg.

COLEMAN, John Robinson, insurance executive; *b.* LeMars, Ia., Nov. 22, 1899; *s.* Edson N. Coleman (*b.* North Lansing, N.Y., Sept. 28, 1854; gen. agt. Conn. Mut. Life Ins. Co. since 1909) and Emily M. (Robinson) Coleman (*b.* Morrisville, Vt., June 14, 1863). Grad. pub. and h.s.; Howe (Ind.) School, 1918; B.A., S.U.I., 1922. Cum Laude at Howe School. *M.* Florence A. Zara (*b.* Iowa City, Ia., Jan. 28, 1900) Dav., Apr. 12, 1925. *Ch.* Ann Elizabeth (*b.* Jan. 8, 1927). Republican. Dav. resident since 1905. Agt. Conn. Mutual Life Ins. Co. Pvt., Co.A., S.A.T.C., S.U.I. Mem. Trinity Cathedral. Dav. Assn. of Life Underwriters. Mason (Trinity Lodge No. 208, A.F. & A.M., Zerephath Consistory, Scottish Rite). *Hobbies:* stamp collecting and photography. *Home:* 2829 Davenport Av. *Office:* 1117 Am. Bank Bldg.

COLEMAN, Martin L., v.-pres. Gordon-Van Tine Co.; The McClelland Co.; gen. mgr. U. N. Roberts Co. *Home:* 2325 Fulton Av.

COLEMAN, Thomas P., pastor Our Lady of Lourdes Church. *Home:* 1444 Brown St., Bettendorf, Iowa.

COLLINS, George Emmett, executive, *b.* New Philadelphia, O. Mar. 4, 1881; *s.* Frank Warner Collins (*b.* New Philadelphia, Aug. 22, 1859; *d.* Lansing, Mich., Apr. 10, 1926; mech. engineer and supt. City Water Works; Scotch and Irish desc.) and Lucy Irene (Buck) Collins (*b.* Carlton, Ohio, Mar. 16, 1861; German and French desc.). Grad. grade school and h.s.; att. U. of Mich. Active on track and football teams. *M.* Grace Charters Pryor (*b.* Rochester, N.Y., Jan. 5, 1884. English and Irish desc.) Hastings, Mich., Apr. 15, 1908. *Ch.* George Robert (*b.* May 25, 1910); Evelyn Lucille (*b.* July 19, 1913); Franklin Warner (*b.* Feb. 15, 1917); Margaret Elizabeth Pryor (*b.* June 27, 1926). Republican. Dav. resident 2 yrs. Asst. mgr. Crane Co., Grand Rapids,

GEORGE EMMETT COLLINS
Photo by Hostetler

1916-1927; now mgr. Crane Co. Dav. Mem. M.E. Church. Cham. of Com. Lions Club at Grand Rapids. P.T.A. Grand Rapids. N.A.S.E. at Hastings, Mich. Mason. *Clubs:* Dav. Country, Arsenal Golf. *Hobby:* fishing and hunting. *Home:* 162 Fernwood Av. *Office:* 217 E. 2nd St.

COLLINS, Miles William, lawyer and realtor; *b.* Davenport, Ia., May 16, 1881; *s.* Miles Augustus Collins (*b.* Albany, N.Y., Sept. 1st, 1832; *d.* Dav., June 5, 1908; live stock farmer; father William S. Collins came to Dav. 1838; English

MILES WILLIAM COLLINS
Photo by Hostetler

desc.) and Amy (George) Collins (*b.* E. Liverpool, O., Mar. 31, 1849; *d.* Dav.). Grad. Dav. H.S., 1900; A.B., Grinnell Col., 1904; J.D., U. of Chicago, 1909. Republican. Justice of the peace 1913-14. Prof. of political sci., Redfield, (S.D.)

Robert M. Baldwin's

Col., 1904-06. Admitted to practice, Des Moines, Ia., June 3, 1909. Mem. Edwards Congl. Church. Scott Co. Bar Assn. Nat. Assn. of Real Estate Bds. (mort. and finance div.). Sec. Dav. Real Estate Bd. Mem. Pioneer Settlers Assn.aux. Cham. of Com. W.O.W. Y.M.C.A. *Home:* 1234 East 29th St. *Office:* 44-45 Sherman Bldg., 206 Harrison St.

CONE, Martin A., clergyman; instr. St. Ambrose Col. *Home:* 518 W. Locust St.

CONN, Max E., lawyer; *b.* Hartley, Ia., Mar. 3, 1901; *s.* John T. Conn (*b.* Blairstown, Ia., Jan. 29, 1864; lawyer; Irish and Dutch desc.) and Ida M. Messer (*b.* 1870; *d.* Hartley, Ia., Oct. 15, 1915; English desc.). B.A., S.U.I., 1922; J.D., 1924. Mem. A.F.I. Sigma Nu. Phi Alpha Delta. Won 3 letters in track. *M.* Maurine A. Yaggy (*b.* Dav., Mar. 16, 1900; visiting nurse, Junior Aux.; English and Swiss desc.) Dav., Sept. 11, 1926. Republican. Dav. resident 5 years. Mem. law firm Block & Conn from Jan., 1925 to Feb., 1928; now asso. with Lane & Waterman. Admitted to practice, Iowa City, Ia., June 15, 1924. Mem. First Presbyn.Church. Scott Co. Bar Assn. Gyro (sec.). Mason. *Hobby:* tennis. *Club:* Outing. *Home:* 2005 Fremont Av. *Office:* 717 Am. Bank Bldg.

CONNOR, Clifford A., insurance agent; mem. firm Anderson & Connor. *Home:* 2703 Jefferson Av.

COOK, Cecil Frederick, insuror, realtor; *b.* Rock Island, Ill., Nov. 15, 1895; *s.* Frederick Carl Koch (*b.* R.I., Dec. 27, 1873; *d.* R.I., Jan. 16, 1898; German desc.; *s.* Melchoir and Mary Koch) and Louisa (Sharp) Koch (*b.* Charleston, Ill., May 10, 1874; *d.* Santa Cruz, Calif., June 28, 1926; taught R.I. schools over 20 years; great grandfather, William Jenkinson, came to Am. from Eng., fought 7 years, Revolutionary War). Name legally changed from Koch (pronounced Cook) in 1924. Grad. R.I. pub. and h.s. 1913; att. Augustana Col., 1913-15; B.S., Millikin U., Decatur, Ill., 1917; active in dramatics, debate. Mem. Sigma Alpha Epsilon (E.C. of chap. 1917). Swimming instr. R.I. and Decatur Y.M.C.A.; phys. dir. Millikin U. *M.* Clara Priscilla Blakemore (*b.* Mol., Dec. 18, 1895; teacher and playground dir.; desc. same family as the poet, Longfellow) R.I., June 1, 1920. *Ch.* Marilyn (*b.* Aug. 6, 1921); Carolyn (*b.* June 11, 1927). Republican. Dav. resident 10 years. Gave talk on "Advantages of Dav." at the St. Conv. of Real Estate Bds., Des Moines, in the annual Home Town contest; awarded first place, winning a silver loving cup for Dav. With Reinhold, Sharp & Co. 1919; pres. Crusader Products Co. 1920-21; realtor and ins. bus. 1922-; mgr. and owner Cecil F. Cook Agcy. Flying cadet and 2nd lt., Air Service; grad. aviation ground school, U. of Ill., School of Fire, Ft. Sill, Okla., School for Aerial Observers, Post Field, Lawton, Okla. Mem. Am. Legion. First Presbyn. Church. Dav. Real Estate Bd. Fire Ins. Assn. Cham. of Com. Mason (Roosevelt Lodge No. 626, A.F. & A.M.). *Hobby:* children. *Home:* 1014 W. 17th St. *Office:* 230 Union Bank Bldg.

COOK, Clarence A., executive; *b.* Lafayette, Ind., Feb. 14, 1870; *s.* Alfred B. Cook (*b.* Washington, Pa., Feb. 7, 1830; *d.* Lafayette, May, 1900; bus. man) and Adaline L. (Parker) Cook (*b.* Hampshire Co., Va., Feb. 11, 1832; *d.* Lafayette, Sept. 9, 1909; English desc.). Att. Kennedy's Bus. Col. *M.* Laura E. Cornell (*b.* Colburn, Ind., Apr. 5, 1876) Chicago, Mar. 26, 1906. Independent. Dav. resident 15 years. With Marion Ry., Lafayette; Estesline Co., Indianapolis; F. B. Cook Elec. Mfg. Co., Zion City, Ill.; R. I. Arsenal; Standard Mach. & Tool Corp., Mol.; pres. same. Methodist. Mem. I.O.O.F. Eagle. Mason. Hon. A.F. of M. I.A. of M. *Home:* 1938 Myrtle St. *Office:* 2116 1st Av., Mol.

COOK, Edmond Maurel, lawyer; *b.* Phillips Co., Ark., Aug. 14, 1897; *s.* Reuel Bridge Cook (*b.* Dav. Feb. 11, 1869; retired lawyer; *s.* Edward Everett Cook; grandson of John Parsons Cook; paternal ancestors came to Am. from Eng. in the 17th century, settling in Mass., in N.Y., 1807, and Scott Co. 1836, where 4 generations have practiced law, since 1839) and Eleanor (Spelletich) Cook (*b.* Scott Co. Ia., July 9, 1871; paternal grandfather, Felix Spelletich, came to Scott Co. from Hungary in 1848, and acquired extensive land holdings). Grad. Dav. pub. and h.s. 1915; LL.B., S.U.I., 1922. Order of the Coif. Kappa Sigma. *M.* Grace Webber Murphy (*b.* R.I., Dec. 11, 1896; *dau.* T. A. and Mary Webber Murphy; great-granddaughter John Deere) R.I., Dec. 31, 1924. *Ch.* Barbara (*b.* Sept. 3, 1928). Dav. resident since birth. Asso. with law firm Cook & Balluff, in 1922, and became mem. of firm 1924. Admitted to practice, Iowa City, Ia., June 15, 1922. Mem. U.S.N.R., World War. Episcopalian. Mem. Scott Co., Ia., St. and Am. Bar Assns. Cham. of Com. Exchange Club. B.S. Council. On advisory comm. Visiting Nurse Assn. Y.M.C.A. *Clubs:* Outing, Dav. Country, R.I. Arsenal Golf. *Home:* 10 Roberts Av. *Office:* 1001 Kahl Bldg.

COOK, Reuel B., lawyer; mem. firm Cook & Balluff; pres. Blackhawk Oil Co. *Home:* Buffalo, Ia. *Office:* 1001-03 Kahl Bldg.

COOK, Wayne Gleason, lawyer and professor of law; *b.* Davenport, Ia., Nov. 11, 1892; *s.* Reuel Bridge Cook (*b.* Dav., Feb., 1869; lawyer; *s.* Edward E. and Ellen Katharine Dodge Cook) and Myrtle Clair (Gleason) Cook (*b.* Audubon, Ia., Dec. 23, 1872; dean of women, U. of Tulsa; *dau.* of Frank and Mary Brockway Gleason). Ed. Dav.pub. and h.s.; Shattuck Mil. Acad.; LL.B., S.U.I., 1913. Order of the Coif. Phi Alpha Delta. Active in basketball, track and tennis. *M.* Carrie Lee Van Tuyl (*b.* Dav.; *d.* Dav., Dec. 4, 1918) Iowa City, May 29, 1915. *M.* Ruth Moyes, R.I., June, 1923. *Ch.* Craig Moyes (*b.* Feb. 6, 1924); Margaret Joan (*b.* Jan. 22, 1928). Democrat; unsuccessful candidate for state rep. 1914-16; congressman, 1922. Author of numerous articles in *Ia. Law Review, Yale Law Journal* and other law periodicals. Editor of cases on *Ia. Civil Practice* (1926); *Statutes and Cases on Attachment and Garnishment* (1925); *Statutes and Notes on Probate Practice;* practicing law with Cook & Balluff 1914-25; special letcurer S.U.I. 1923-24; asso. prof. of law 1924-26; prof. of law 1926-; consulting counsel Newport & Steffen. Admitted to practice, Ia., Nov. 11, 1913. Four Minute Man; mem.Am. Protective League (capt.); Liberty bond comm.; legal advisbry bd. under selective service act, World War. Mem. Trinity Episcopal Church. Am., Ia. St. and Scott Co. (sec. 1913-24) Bar Assns. Chm. Near East Relief Comm. 1922-24. Cham. of Com. (dir. 1922-25). Gyro Club. Elk (Lodge No. 298). K. of P. (Buffalo, Ia. Lodge No. 16). Awarded Carnegie medal for life saving 1918. *Hobbies:* hunting and boating. *Clubs:* Outing, Triangle (Iowa City). *Home:* 1322 E. 11th St. *Office:* 612 First Nat. Bank Bldg.

COONAN, Francis William, deputy city treasurer; *b.* Worcester, Mass., June 17, 1894; *s.* William H. Coonan (*b.* Worcester, Aug. 15, 1867; *d.* Worcester, Mar. 19, 1919; slsmn.) and Elizabeth T. (Cronin) Coonan (*b.* Worcester, May 27, 1872). Grad. Worcester H.S. 1913; att. St.Ambrose, Holy Cross Cols., Worcester Acad. Letter in football Worcester; active in football, baseball and basketball, St.Ambrose Col. *M.* Lovette C. Shanley (*b.* Dav., Jan. 17, 1899) Dav., Nov. 27, 1918. *Ch.* Dorothy G. (*b.* Oct. 26, 1919); Agnes M. (*b.* Mar. 27, 1924); Betty C. (*b.* Sept. 2, 1926). Dav. resident 14 years. Mem. St. Paul the Apostle's R.C. Church. Red Cross. Elk. Eagle. Moose. *Hobby:* athletics. *Home:* 915 E. Central Park Av. *Office:* City Hall.

COONEY, Raymond John, draftsman, *b.* Davenport, Ia., Apr. 23, 1894; *s.* James Michael Cooney (*b.* Dav., Mar. 29, 1864; foreman; Irish desc.; *d.* Dav., Feb. 3, 1917) and Bertha (Boltz) Cooney (*b.* Dav., Apr. 17, 1868; German desc.). Ed. Dav. pub. schools. Democrat. Asst. testing and experimental eng. with Herman Nelson Corp. Mem. Holy Family R.C. Church. Red Cross. W.O.W. Redmen. K. of C. *Home:* 2009 Lillie Av. *Office:* 1824 3rd Av., Mol.

COONS, M. Myrtle, sec. Iowa Marble & Granite Works and asst. sec.-treas. Iowa Constrn. & Eng. Co. *Home:* 1710 E. 12th St.

COOPER, Charles T., lawyer. *Home:* 213 Western Av. *Office:* 108 Security Bldg.

COOPER, Francis Augustine, lawyer; *b.* Scott Co., Ia., Aug. 28, 1874; *s.* John Thomas Cooper (*b.* Cambria Co., Pa., Mar. 26, 1837; *d.* Marshall Co., Ia., May 19, 1918; farmer; Civil War veteran, 20th Ia. Inf.; ancestors were among those who sailed with the first trip of Lord Baltimore from Eng. to Maryland, in 1634; Cooper-Greene; Cooper-Elder; Leonard Cooper *m.* Julia A. Elder in Pa. and came to Ia. in 1839) and Ann (Glynn) Cooper (*b.* New Orleans, Apr. 5, 1842; *d.* Scott Co., Nov. 22, 1916; parents came from Ireland to New Orleans, and to Ia. in 1855). Att. St. Ambrose Col. 1892-94; S.U.I. 1898-99. Mem. Phi Delta Phi (McClain chap.). *M.* Mary Modesta Harrington (*b.* Dubuque, Ia., Apr. 20, 1882; *dau.* Patrick M. and Annie Morrow Harrington; granddaughter Hugh Patrick and Elizabeth Hassen Morrow, early pioneers of Harrison Co., Ia.) Dubuque, Oct. 29, 1917. *Ch.* Francis William (*b.* Sept. 20, 1918); Ann Morrow (*b.* Oct. 30, 1919); Virginia Marie (*b.* Oct. 1, 1924). Democrat. Asst. county atty. 1909-10; referee in bankruptcy 1915-28. Dav. resident 35 years. Admitted to practice, Des Moines, Jan., 1900. Active in loan drives, World War. Mem. Sacred Heart Cathedral. Ia. St. and Scott Co. Bar Assns. Acted in two war relief drives of the Salvation Army and Red Cross. Cham. of Com. 20 years. W.O.W. (Carnival Camp). K. of C. *Club:* Dav. Country. *Home:* 2531 Fulton Av. *Office:* 417-20 Citizens Bank Bldg.

CORCORAN, Henry, clergyman; instr. St. Ambrose College. *Home:* 518 W. Locust St.

COSS, Alberta Margaret, executive; *b.* Moline, Ill., Jan. 30, 1906; *dau.* Elmer David Coss (*b.* R.I., Apr. 19, 1877; German desc.) and Cora May (Clark) Coss (*b.* Dav., Sept. 24, 1877; French desc.). Grad. Dav. pub. and h.s. Republican. Dav. resident 20 years. Bookkeeper with Martin Woods Co. for 3 years and two years ago promoted to office mgr. Active in Red Cross work, World War. Mem. Trinity Cathedral. *Hobby:* outdoor sports. *Home:* 211 E. 10th St. *Office:* 110 E. Front St.

COSTELLON, Joseph M., clergyman. *Home:* Carmelite Convent.

COTTON, Forrest G., coach St. Ambrose Col. *Home:* 811 E. 14th St.

COUGHLIN, D. Joseph, v.-pres. Coughlin Sales Co. *Home:* 633 Colorado St.

COUGHLIN, Dan A., sec. Coughlin Sales Co. *Home:* 1016 Kirkwood Blvd.

COUGHLIN, J. Kevin, treas. Coughlin Sales Co. *Home:* 125 Warren. *Office:* 1003 W. 4th St.

COUGHLIN, Tom A., pres. Coughlin Sales Co. *Home:* 125 Warren. *Office:* 1003 W. 4th St.

COURT, Frank Willard; *b.* Glenmore, Brown county, Wis., June 3, 1875. He was the fifth and last child of Thomas and Adeline Court. His father was the son of an English brick-maker, born May 5, 1839, in Milton, County of Kent, England, *d.* July 8, 1919, in Waupaca, Wis. Thomas Court was an influential and successful farmer of Dayton Twp., Waupaca, Wis.; he lived an eventful life, full of stirring incidents, and encompassing in its boundaries a goodly portion of the globe; when ten years old his father died, leaving a widow and two sons, Thomas and George, in circumstances so limited that the two lads were early thrown upon their own resources; he began his apprenticeship as a sailor on the Brig *Active* which was engaged in the coal trade between the northern ports of England; when still a youthful lad he secured a position as "Boy before the Mast" on the ship, *John Bunyan*, which navigated to New York; the next nine years he plied his trade as a seaman, during which time he made several trips to Cuba, South America and others to England, Germany, Nova Scotia, during which time he sailed four months on the Erie Canal, which probably was the first step toward his coming to and finally settling in the West; for two winters he followed the Lakes, in summer making voyages to the West Indies; on July 4, County, Wis., on a farm; the Civil County, Wis., on a farm; the Civil War was then being waged, so he proved his loyalty to his adopted country by enlisting at Lyons, Wis., Aug. 14, 1862 in Co. C, 22d Wis. V.I.; on the 26th of August the same year he was married at Racine, Wis., to Adeline C. Lewis; his Reg. was soon ordered to Covington, Ky. for active service; he took part in the battles of Resaca, Kenesaw Mt., and Peach Tree Creek, at which battle he was seriously wounded July 20, 1864, in consequence of which he was sent to the field hospital at Nashville; after a furlough he was returned to Nashville and joined his Reg. with Sherman on the famous march to the Sea; he participated in the fighting at Nashville Dec. 15 and 16, 1864, and was later discharged at Madison, Wis., June 4, 1865, after thirty-four months of service. Adeline C. Lewis was born in Middleburg, Vt., Oct. 4, 1844 and died Jan. 10, 1916 at Waupaca. They spent most of their married life on a farm in Dayton Township, Wis. Later they retired and moved to Waupaca, where they resided up to the time of their death. Mr. Court was a delegate to many Republican conventions and took an active part in questions of a political and patriotic character. Mrs. Court also served as president of the Woman's Relief Corps for a number of years and became state organizer in Wis.

To this union were born five children: George F., deceased; Romelia (Mrs. Oscar Gotham, Waupaca); Bertie C., Gile, Wis.; Thomas Edward, Waupaca; and Frank Willard, the subject of this sketch who is pastor of St. John's M. E. Church, Davenport. He was born and grew to manhood in the country, graduated from district school, Waupaca H.S. 1897, completing the four year course in three years. While there he helped to organize a debating society and was leader of the joint debating team, which won the unanimous decision of the judges over the New London H.S. He also won Shakespeare's complete works as first prize in a county essay contest. In the fall of 1897 he entered Lawrence U., Appleton, Wis. This was before the days of "Farm Relief." Money was scarce, so he worked his way as a student through college. He was a member of Philathean Society. The struggle to earp finances to remain in school deprived him of taking part in many social activities which characterize college life. In the spring of 1900 Rev. A. M. Pilcher, D.D., then presiding elder, of the Ashland district, interviewed Dr. S. Plantz, president of the college, asking for a young man to be sent to take charge of the M.E. Church at Osceola, Wis., saying, "It is a difficult, but important field. They think they can pay the right kind of a man $425 and parsonage per year." Dr. Plantz recommend-

Robert M. Baldwin's

ed Frank Willard Court for the appointment. He finally decided to accept it "on trial." From the first his work was an outstanding success. In a few weeks there was a decided increase in the membership of the church. This stood out in marked contrast with the note that his predecessor left attached to the church record, which read, "The First M.E. Church that has stood for many years, forty-five, is about the only representative that God has here". The young clergyman, instead of being disheartened thereby, thought this comment a very serious indictment against the work of his predecessor. It did not take him long to discover a goodly number of splendid people in the various churches and town who did not bow the knee to Baal. During his pastorate of two years there was a most healthy increase in the membership and also benevolent giving of the church. On October 4, 1899 he married Ella Pearl Soule of Parfreyville, Wis. She took her h.s. training at Waupaca and State Normal School training at Stevens Point, Wis. Her parents were pioneer settlers in Wis., her father being a descendant of Bishop Joshua Soule who was an outstanding character in the early days of Am. Methodism. Two of her brothers, Rev. A. B. Soule of Wyoming, Ia., and W. W. Soule (the latter now deceased) became ministers of the M.E. Church and members of the Upper Iowa Conf. She was a choice Christian character. To this union were born four children, the eldest being but eight years of age at the time of their mother's untimely death in Superior, Wis. She was laid to rest amid garlands of flowers in Lakeview Cemetery, Waupaca. *Ch.* Mildred Pearl (*b.* Osceola, Wis., Aug. 23, 1901; grad. Waterloo, Ia., H.S., 1919; in the autumn she entered Cornell Col. where she grad. 1923 with degree of A.B.; while in Cornell she was a mem. of Tau Kappa Alpha Forensic Fraternity; the Torch, an honorary senior woman's soc.; the debating team; asst. editor of the *Royal Purple;* mem. and officer Woman's Athletic Assn.; v.-pres. Cornell Pep Club; mem. Philomathean Soc.; in 1923 was teacher of English in Algona, Ia., H.S.; 1924-25 girls' worker in Hiram House Settlement, Cleveland, O.; 1926 she took her M.Sc. degree from the School of Applied Social Science, Western Reserve U., Cleveland, O.; 1926-27 was dir. of family work in Hiram Settlement House; 1928 she became executive sec. Camp Fire Girls' Council of Cleveland and dir. of Camp Yakewi for girls); Frank Adolphus (*b.* Grantsburg, Wis., Sept. 22, 1903; grad. Dav. H.S., June 22, 1922; entered Cornell Col. grad. 1926; while in h.s. was a mem. of the debating team, assistant editor of the h.s. paper, had charge of h.s. assembly programs and was financial manager of athletic teams for one year; he was also mem. of the extemporaneous speaking team; while attending Cornell Col. was sec.-treas. of the freshman class; mem. of the football and basketball teams; mgr. of varsity football 1924 and 1925; financial mgr. of all athletic money in 1925; bus. mgr. of *Royal Purple;* mem. of the undefeated debate teams 1923, 24, 25; awarded gold honor "C" for earning nineteen points in school activities and keeping grades above 85 per cent during 1925; mem. of Press Club, Masonic Club, Forensic Club, P.K. Club, "C" Club, Athletic Board, 1925 and 1926; mem. of Tau Kappa Alpha, Zetagathian Literary Soc. and Phi Beta Psi Fraternity; his career as a debater in college was most exceptional, during these years the college did not lose a debate; among the teams that they met was the so called "undefeatables" of Beloit, Wis., who had

FRANK WILLARD COURT
Photo by Hostetler

won sixteen consecutive victories until they encountered the successful team from Cornell; in the autumn of 1926 he joined the Upper Iowa Conf. of the M.E. Church and was stationed at Miles, Iowa; he is taking his seminary training at Garret Biblical Inst., Evanston, Ill., and also supplying the work at Miles; on Sept. 8, 1925, he was married to Julianna Brandt of Dav. who is a graduate of Dav. H.S. and has specialized in music); Muriel Gertrude (*b.* Superior, Wis., Mar. 12, 1907; grad. Dav. H.S. 1924 and the same autumn entered the Nat. Kindergarten and Elementary Col., Evanston, Ill., from which she grad. 1926; the next year she taught kindergarten in the Detroit public schools; *m.* John D. Staffeld, who wrote the graduation hymn for his class and is a teacher of English in the Grosse Pointe H.S., Detroit, Mich.); Willard Alger (*b.* Jan. 15, 1909; grad. Dav. H.S. 1929; his father preached the baccalaureate sermon to the class numbering two hundred in St. John's M.E. Church). Frank Willard Court joined the West Wis. Conf. of the M.E. Church in Superior, 1900. Was received in full membership in 1903. He was ordained deacon in 1901 and elder in 1905. His appointments have been: Osceola, Wis., 1900-02; Grantsburg, 1902-05; Superior, Cumming Av., 1905-10; transferred to Upper Iowa Conf. 1910; Osage, Iowa, 1910-1915; Waterloo, First Church, 1915-1921; St. John's, Dav. 1921-. When pastor of Cumming Av. M.E. Church, Superior, Mayor Victor Linley inaugurated the policy of closing the saloons on Sunday and demanding obedience to the law. They openly boasted that they were running their places of business twenty-four hours in the day, seven days in the week, and had thrown their keys in the lake. In the October issue of the Wisconsin Anti-Saloon League magazine, published at Milwaukee in 1907, Mayor Linley, published an article entitled *The History of Superior's Lid.* In speaking of the influence which caused him to enforce the laws of the state pertaining to closing of the saloons on Sunday and evenings, Mr. Linley said: "What I believe to be a growing public sentiment in favor of action, and a two hours talk on Monday, July 23, with Rev. Frank W. Court, whom I met casually, and who was at that time practically a stranger to me, decided the question for me. Mr. Court's talk was so sensible and so good-natured, yet fervent, that it impressed me deeply. On Tuesday, the 24th of July, 1906, the order was given to the chief of police to close all saloons throughout the whole of Sunday." By way of a backward look, it is of interest to note that in a rather spirited contest he was elected clerk of Dayton Township when in his senior h.s. year. In this township there was a contest between the incumbent, P. A. Hamm and M. D. Allen, for state representatives. Mr. Hamm, a Grand Army man, and quite an influential character in the sphere of politics, asked Frank to head his delegation and should they carry the township, nominate him at the district convention. It was a very close contest. However, Frank ran ahead of his ticket seventeen votes, being the only one of the delegates elected, Mr. Allen carrying the other four delegates. This was a distinct tribute to his influence and standing in his boyhood home. In young manhood he served as deputy grand chief of the Independent Order of Good Templars in Wis. He was also chairman of the State Humane Soc. He has been actively asso. with all civic enterprises in the states in which he has lived. He has been an uncompromising foe of the liquor traffic throughout the years. He has always taken an active part in civic and patriotic work. During the

World War he was a member of the bd.of dirs. of the Am.Red Cross, executive sec. of the Service League, Waterloo, Ia. This organization was of a military character, composed of nearly six hundred officers and members, and had full charge of all local matters pertaining to the war, Liberty loans, Red Cross, Associated Charities, and government askings of whatsoever character. He was also a member of the State Speakers' Staff and was in constant demand upon patriotic occasions, delivering messages in training camps, etc. His utterances were often published by the government bureau and sent throughout the country. In 1914 he spent five months in travel, and study in Europe, Palestine, Egypt. On Jan. 4, 1910, he was married to Lulu Evelyn Bush, daughter of Mr. and Mrs. William Elbert Bush of Sparta, Wis. To this union no children have been born. Mrs. Court was graduated from Sparta H.S. and the State Normal School at Winona, Wis. From her graduation to the time of her marriage she was a teacher in the public schools of Superior. She has a winsome personality and enjoys the association of a wide circle of friends. Dr. Court has always taken an active part in the organization and business of the annual Conference. He is a member of the board of examiners, and has served for many years as chairman of the comm. on conf. relations; he is a mem. of the comm. on educ. and chm. of the comm. on triers of appeal. In 1924 the members of the Upper Iowa Conf. elected him a mem. of the delegation to the General Conf. of the M.E. Church which was held in Springfield, Mass. This is not a state, national, but world delegated body. It convenes once in four years and is the law-making Conf. of the M.E. Church. To be thus chosen by the members of the Conf. is esteemed as one of the highest honors they can confer upon one of their number. In 1927 the Upper Iowa Conf. elected him to head the delegation to the General Conf. at Kansas City. This Conf. was entitled to five delegates. There were 149 ballots cast, making 75 necessary for a choice, and Dr. Court received 93 on the first informal ballot and was declared elected. When at the General Conf. he was appointed a mem. of the Commission on Interdenominational Relations. He is a mem. of the sub-commission working toward the union of American Methodism. He is a mem. of the board of trustees and of the executive campaign committee of Cornell Col. He is a mem. of the board of trustees of Upper Iowa U. This college in 1916 conferred upon him the honorary degree of Doctor of Divinity. He has ever taken an active part in promoting the largest general welfare of Christian colleges dedicated to the training and development of character and leadership in the state and church. He has been a delegate to the Internat. Rotary Convention. Mason (A.F. and A.M. No. 102, Coeur de Leon Commandery No. 19, K.T., Zarephath Consistory, 32°, Kaaba Temple, Shrine of which he is chaplain. He has ever been enthusiastic in his work as a Christian minister. He has often stated that if he were a young man, after a quarter of century experience in the Christian ministry, that he would ask no finer challenge in the dedication of his life than that it should be consecrated at the altar of the church in the upbuilding of the kingdom. He is a man of marked energy, conviction, vision, and has the ability of getting work accomplished. He has a positive faith, both in men and God, and is optimistic by nature. The keynotes of his life are studiousness, application, hard work, love of service, devotion to principle, firm with himself, a disciplined mind, with a high appraisal of the value of time. He is blest with a strong physique, great energy, and love of the work to which he has dedicated his life. His success in personal work among men and families in winning them into fellowship with God through the dedication of their lives to Christ has characterized his entire ministry. He plans his work and works his plan. He is at home in the pulpit, on the platform, and among men of the varied vocations of life. He is known as a "man's preacher", a friend of children, but his friendships are as strong and numerous among all classes of folk. He was converted when a student in h.s., and soon heard the call of God to preach. This gave rise to the severest battle he ever waged with himself. It had been his dream from boyhood to study law. He tried to compromise with conscience by agreeing to pay the way of three or four young men, in after years, through college who would dedicate their lives to the Christian ministry. This bartering failed to give peace of mind, so he consecrated his life to this great field of service. When once asked by a brother pastor, "How can one climb up in the ministry of the church?" he replied, "That is very easy. Raise the grade of your own appointments, numerically, financially, spiritually. Go back to a better church in your own field than you had the year before. Make your work of such a quality that it will be in demand." He has never interviewed a bishop in regard to his own appointments, except in requesting to be returned to his former field for continued service, when often invited to a church of larger membership and greater influence and power. He preaches with persuasion, making strong appeals to dedicate the life to God in the service of humanity and Christ. His being at home on all occasions is well set forth thru the statement of the Tri-City Mnfrs. Assn., that declared: "It has been our pleasure to listen to addresses by eminent speakers, but we assure you that none have received more commendation than was accorded you because of the masterly manner in which you presented the subject matter of your message." While, the Labor publication, *Community Industry*, in Sept., 1923, said: "The unbiased mind is a rare asset. Only a few men in each community have the qualifications necessary to live a public life and retain the open and unbiased mind. Moreover, only a few men are accorded the privilege and the points of contact that give them large capacities for interpretation, and keen insight into the more momentous affairs of our own nation and the world. It, therefore, rarely happens that we find a man who speaks with intimate knowledge of the political, social, industrial and religious aspects of world life. Sucn a man, however, Frank Willard Court of Davenport, Ia., proved himself to be in his address upon *The Dignity of Labor* which he delivered in the Amphitheater in Moline, Ill., on Labor Day." In the spring of 1928 Rev. Thomas P. Potter, assistant statistician of the M.E. Church with office at 150 5th Av., New York, made a rather exhaustive statistical study of the work and achievements of many ministers throughout Methodism. He stated, "The statistical record of a church is the tangible record of the activities of that church, by which there can be estimated the good will of the community toward the church and its pastor, as the result of service rendered. The reports of the churches served by Dr. Frank W. Court, show a constantly growing measure of good will and increase in responsibilities and opportunities. In the twenty-seven years of his ministry he has baptized 1112 people and in the ten years when records have been kept received 881 preparatory members from confession or conversion into full membership. This does not include more than twice that number received by the transfer of their church membership. During these years there has been raised for current expenses, $113,-657 for ministerial support, $87,642 for improvements and debt, $81,508 or a total for local work of $282,-527. In these years there was raised for various benevolences of the church, $139,601, making a grand total of $422,128, or an average of $15,634 per year. However, it is not only in the aggregate that the work of Dr. Court shows to advantage, but also in the growth of the church in the indi-

vidual pastorates. At Osceola, there was a membership increase of 18 per cent; at Grantsburg, 195 per cent; Cumming Av., Superior, 19 per cent; Osage, Iowa, 27 per cent; First Church, Waterloo, 364 per cent; St. John's, Davenport, 50 per cent. During the pastorate at Waterloo there was the impetus of Centenary movement, while at Davenport there has been the period of reaction from these years. At Waterloo the per capita payment for benevolences was $10.15 per member, while at St. John's, Davenport, it is $8.79 per member." During his six years pastorate in First Church, Waterloo, there were received into full membership 1080 persons, making a total residential membership of 1266, as against 665 resident members at the beginning of his pastorate, or a net increase of 601 residential members. While during his pastorate in St. John's, in his eighth year, 1301 persons have been received into Christian fellowship with St. John's, 219 during the current year, which makes a total residential membership of 1574. This with the non-resident membership of 277, makes a total membership of 1,851 persons. A cross-section of this minister's life may be gained from the fact that during the nine months of the current year he has conducted 50 funerals, delivered 45 public addresses upon widely diversified occasions, made 327 personal calls upon the sick, aged, shut-ins and newcomers, had 87 personal interviews by request with young people and aged members in regard to problems and questions which were considered of first importance to those concerned, edited the weekly *St. John's Tidings* which has a mailing list of one thousand, dictated more than 1200 letters that have gone out from the office in response to inquiries of the church and has been in the pulpit each Sunday. Those who think the minister's task a light and easy one should endeavor to turn off the same amount of work within the given length of time. The minister must ever keep his pulpit work attune to the highest measure of his own ability and Christian efficiency. Dr. Court feels that no other vocation makes so many and varied demands upon one's resources, vitality, mind and soul. He must associate with scholars and yet be at home with the less privileged. He must retain the confidence and respect of both youth and age. He often goes from the house of mourning to the house of joy and matrimony. He must be himself at all functions and genuinely sympathetic. His rewards are abundant. There is no monotony in the program of his life. He carries the secrets of many hearts. He could write the history of many homes. It is evident that the ministry will challenge young men of ability and consecration who desire to invest their talents and resources in fields of humanitarian unselfish and devoted service. *Home:* 15th and Brady Sts.

COWAN, Thomas J., prin. Washington and Pierce Schools. *Home:* 722 Ridgewood Av.

COX, Arthur W., dentist. *Office:* American Bk. Bldg.

CRAIG, Elizabeth, *b.* Aug. 20, 1888, Clayton, Ia.; *dau.* Dr.G.G. Craig (*d.* 1911) and Eleanor Cleland Craig (*d.* 1926). Ed. R.I. public school; grad. Villa de Chantel; St. Luke's Training School for Nurses, Chicago. *M.* Leonard C. Clayton. *Ch.* Eleanor Craig Clayton. Served Red Cross as a nurse, also the U.S. Marine Hosp. Service; 2 years a mem. of the Army Nurse Corps, with A.E.F. overseas. Her death several years after the World War was largely due to her patriotic war service. After her death the Ft. Armstrong Chap. D.A.R., of which she was a member, took charge of a tree-planting and dedication memorial service in her honor at which an elm tree was planted and marked, in Reservoir Park with ceremonies in which the mayor, citizens and schools participated. *Died* Sept., 1927.

CRAM, Eloise Blaine, scientist; *b.* Davenport, Ia., June 11, 1896; *dau.* Ralph Warren Cram (editor *Dav. Democrat and Leader*) and Mabel (LaVenture) Cram. B.S., U. of Chicago, 1918; M.S.; George Washington U. 1923; Ph.D., 1925. Mem. Phi Beta Kappa. Author of Bulletin No. 140, *Bird Parasites* and numerous monographs on similar subjects. Zoologist, Bur. of Animal Industry, Dept. of Agric. Dir. Washington Acad. of Sci., etc. Presbyn. *Home:* University Womens Club, 1634 I St., N.W., Washington, D.C. *Office:* 213 East Agricultural Bldg., Washington, D.C.

CRAM, Ralph Warren, editor; *b.* Zanesville, O., June 19, 1869; *s.* Charles Edwin Cram (phys.) and Clarissa (Deming) Cram. Ed.pub. schools. *M.* Mabel LaVenture (*b.* Dav.). *Ch.* Eloise; Margaret; Mary; Ralph. Dav. resident 46 years. Author of *War Activities of Scott Co., Ia.* and various articles in aviation magazines. Now editor *Democrat.* Mr. Cram, former v.-pres. of the N.A.A., has been deeply interested in aviation since the Wright brothers' first flight; as editor of the *Democrat and Leader* of Dav., he has given much editorial and news space to the constructive side of the subject; *Seeing Davenport from 4000 Feet in the Air* was the headline over the front page story of his first flight in 1919; since that time, he has spent many hours in the air, flying to the Pulitzer races at Omaha, the meeting at Detroit and the dedication of the Wold-Chamberlin field at Minneapolis; he has also participated in the recent Nat. Air Tours; he headed the

RALPH WARREN CRAM
Photo by Hostetler

largest delegation to the meeting where the Coml.Aero.Assn. of the Seventh Corps Area was organized, was elected gov., Mar., 1922 and had the honor of signing for his dist. the charter of the N.A.A. in Detroit, 1922; gov. for several years of the Seventh Dist. N.A.A., he completed his first year as such with the largest dist. membership, which he credits to a snappy pamphlet, which he publd. and circulated among prospective members. Dir. Register Life Ins. Co. Morris Plan Bank. *Home:* 636 21st St., Betdf. *Office:* Dav. Democrat.

CRATON, James Hillyar, merchant; *b.* Goldsboro, N. C., Jan. 4, 1886; *s.* Richard Washington Craton (*b.* Goldsboro; ins. man) and Margaret Ann (Hillyar) Craton. Att. George Washington U. 1915-16. *M.* Catherine Mary Sears (*b.* Dav., Apr. 25, 1897) Dav., Sept. 19, 1919. *Ch.* Clarissa Jane (*b.* Dec. 8, 1924). Republican. Dav. resident 10 years. Pres. Jim Craton, Inc. Dir. Morris Plan Bank. Cpl. to 2nd lt., Ordnance Dept., World War. Mem. Am. Legion. Trinity Cathedral. Cham. of Com. Exchange Club. Y.M.C.A. *Hobby:* boating. *Clubs:* Dav. Country, Outing. *Home:* 1200 E. 9th St. *Office:* 221 Harrison St.

CRESWELL, Grace, prin. Hayes and Buchanan Schools. *Home:* 2216 W. 4th St.

CRONIN, John G., pres.-treas. Standard Shares Holding Co., v.-pres.-mgr. Dav. Inv. Co. *Home:* Hotel Blackhawk.

CROOK, Lester J., pres. Crook Bros. Ldry. Co. and Hawkeye Inv. Co. *Home:* 120 W. Central Park Av. *Office:* 219 E. 3rd St.

CROOK, Rolland W., sec.-treas. Crook Bros. Laundry Co. and Hawkeye Inv. Co. *Home:* 122 West Central Park Av. *Office:* 219 E. 3rd St.

CROUL, Helen L., sec. Davenport Rating Assn. *Home:* 132 W. 14th St. *Office:* Kahl Bldg.

CUMMINS, George Manning, traffic commissioner; *b.* Maywood, Ill., Sept. 8, 1885; *s.* Charles Whittingham Cummins (*b.* Steubenville, O., Feb. 27, 1855; retired from railroad bus.; paternal grandfather one of first settlers from Va. in Jefferson Co., O.) and Jessie Anastasia (Manning) Cummins (*b.* Montreal, Canada, Oct. 8, 1859). Grad. pub. and h.s.; att. bus. col.,

GEORGE MANNING CUMMINS
Photo by Hostetler

Chicago, Ill. *M.* Edna Eugenie Eckstein (*b.* Wichita, Kan., Apr. 8, 1888) Chicago, Ill., Sept. 7, 1910. *Ch.* Mary Jane (*b.* July 9, 1911); George Manning Jr. (*b.* May 24, 1914); Charles O. (*b.* Aug. 14, 1917); Sue Ann (*b.* Apr. 7, 1926); Patricia Lee (*b.* Dec. 31, 1928). Republican. Dav.resident 17 years. Traffic dept. C. & N.W. R.R.; traffic mgr. Ia. & Ill. Ry.; traffic mgr. C.D. & M. Ry. Traffic Commr., traffic bureau, Dav. Cham. of Com., 1917-. Active in Scott Co. Liberty loan drives and pub. rep. Tri-City terminal comm. fed. control of r.r., World War. Mem. Sacred Heart Cathedral. Ia. Traffic League (pres., 1923). Ill. Dist. Traffic League (v.-pres.). Nat. Industrial Traffic League. Boy Scouts (executive council). Rotary, Elk. K. of C. *Clubs:* Traffic (Chicago) Union League (Chicago). *Home:* 215 Fernwood Av. *Office:* Chamber of Commerce.

CUNDY, Raymond G., investment banker; *b.* Carroll, Ia., Apr. 27, 1887; *s.* Solomon Cundy (*b.* Platteville, Wis., Dec. 18, 1856; retired; English desc.) and Adelaide Emily (Willey) Cundy (*b.* Platteville, May 1, 1858; English desc.). Grad. Laurens (Ia.) H.S.; Toland's Bus. Col., Spencer, Ia. *M.* Orene Rhea Bingham (*b.* Spencer, Dec. 10, 1886; English and Scotch desc.) Laurens, Nov. 25, 1928. Republi-

RAYMOND G. CUNDY
Photo by Eckerman

can. Dav. resident since Dec. 1, 1922. Bookkeeper, Des Moines Savs. Bank, 1903-04; cashier, Security Savs. Bank, Ware, Ia. 1904-17; bond dept. Harris Trust & Savs. Bank, Chicago, 1917-22; helped organize Priester, Quail & Cundy, Inc., 1922; now v.-pres. Pres. Mol. Mfg. Corp.; Cundy & Co., Dav.; treas. O-N-Spring Shackle Co., Mol.; v.-pres. Hawkeye State Realty Co., Dav.; v.-pres. So. Power & Light Corp., Dav. Mem. Laurens M.E. Church. Elk. Mason (Shrine). K. of P. M.W.A. *Clubs:* Hamilton (Chicago), Dav. Country, R.I. Arsenal Golf, Spring Brook Golf and Country, Outing. *Home:* 110 McClellan Blvd. *Office:* 904 Am. Nat. Bank Bldg.

CUNNINGHAM, Thomas S., dentist. *Home:* 2129 Ripley. *Office:* 1007 First Nat. Bk. Bldg.

D

DANA, Aloysius Henry, executive; *b.* Dubuque, Ia., July 4, 1898; *s.* James Thomas Dana (*b.* Clinton, Ia.; *d.* Dav., Sept. 3, 1912; mortician) and Margaret Ann (McLaughlin) Dana (*b.* Red Bank, N.J., May 15, 1854; *d.* Dav., Feb. 18, 1929). Ed. St.Anthony School. *M.* Irene A. Bloom (*b.* DeWitt, Ia., July 17, 1904) Welton, Ia., Apr. 8, 1929. Dav. resident 29 years. Truck driver, C.O.D. Cleaners for 10 years; asst. mgr. 2 years. Now v.-pres. Yerbury-Dana Co., Inc. Mem.Sacred Heart Cathedral. Elk. K. of C. *Home:* 736 E. 6th St. *Office:* 219 Main St.

DANIELSEN, Alfred Juergen, contractor and builder; *b.* Davenport, Ia., Apr. 20, 1888; *s.* John Dethlef Danielsen (*b.* Germany, Apr. 6, 1850) and Marie (Schreck) Danielsen (*b.* Germany, Sept. 3, 1849; *d.* Dav., Jan. 4, 1922). *M.* Hilda Catherine Schaefer (*b.* Scott Co., Ia., Apr. 10, 1886; German desc.) Home, Ia., Sept. 14, 1910. *Ch.* Josephine R.M. (*b.* Mar. 17, 1912); Helen M. (*b.* Jan. 29, 1914); Alfred Juergen (*b.* July 3, 1915); Irma N. (*b.* Jan. 24, 1919); Winnetta E. (*b.* Feb. 27, 1921); Raymond R. (*b.* May 3, 1923); Robert L. (*b.* Aug. 26, 1925). Mem. First Church of Christ Scientist. *Hobby:* horse shoes. *Home:* 1105 E. 39th St.

DANNENFELDT, Carl Ernest, designer; *b.* Davenport, Ia. May 21, 1907; *s.* Carl Fred Dannenfeldt (*b.* Pommern, Germany, June 15, 1876) and Caroline Dorothy (Erdmann) Dannenfeldt (*b.* Pommern, Sept. 8, 1877; came to Am. from Germany 1891). Ed. pub. schools. Independent. Dav. resident 22 years. Designer Lustrolite Corp. Presbyn. Agenda Club. *Hobby:* gymnastics. *Home:* 1423 W. 17th St. *Office:* Lustrolite Bldg.

DAUNER, Clarence Edwin; *b.* Grayville, Ill., Aug. 14, 1893; *s.* Frank M .Dauner (*b.* Harrison, O., Aug. 1, 1863; *d.* Grayville, Apr. 17, 1906; German desc.) and Mary Katherine (Hoerner) Dauner (*b.* Harrison, Aug. 23, 1862; German desc.). Ed. Grayville pub. and h.s. *M.* Ursuline Anna Kane (*b.* Springfield, Ill., Aug. 5, 1901) Springfield, Nov. 14, 1923. *Ch.* Robert Kane (*b.* Aug. 15, 1927). Republican. Dav. resident 6 years. Asst. mgr. E. & W. Clothing House, also v.-pres. and dir. Sgt. maj. 124th Mach. Gun Bn., 33rd Div., World War. Mem. Am. Legion. First Presbyn. Church. Gyro Club. Elk. Mason (32°, Shrine). *Home:* 2733 Middle Rd. *Office:* 2nd & Main Sts.

DAVID, Perry Ellsworth, sales representative; *b.* DeWitt, Ia., Oct. 9, 1880; *s.* Lewis Winfield David (*b.* Philadelphia, Pa., Mar. 30, 1854; *d.* E. Mol., Ill., Feb. 14, 1929; farmer; Welch desc.) and Mary Ella (Baird) David (*b.* Lock Haven, Pa., Dec. 15, 1859; English, German and Scotch desc.). Ed.pub. schools. *M.* Florence Isobel Hall (*b.* East Dubuque, Ill., Mar. 14, 1884; *d.* Dav., Aug. 14, 1924; *dau.* Dr. B. F. Hall) R.I., Sept. 24, 1907. *Ch.* Mary Louise (*b.* Sept. 17, 1908). *M.* June Warner (*dau.* M.E. Fritts) Geneseo, Ill., Sept. 12, 1925. Dav. resident 16 years. With Schwind Motor Co. Mason (Consistory). *Hobby:* gardening. *Home:* 902 East High St. *Office:* 420 Harrison St.

Robert M. Baldwin's

DAVIS, Frank Guy, sales representative; *b.* Ypsilanti, Mich., Jan. 18, 1898; *s.* Don Louis Davis (*b.* Ypsilanti, Sept. 18, 1859; mcht.; Welsh desc.) and Ida May (Sweet) Davis (*b.* Romulus, N.Y., May 19, 1861; *d.* Ypsilanti, June 16, 1925; Dutch desc.). Grad. Ypsilanti pub. and h.s., 1915; A.B., U. of Mich., 1921. *M.* Bertha Marie Warner (*b.* Chicago, Sept. 30, 1897; teacher; Eng., Welsh and Dutch desc.) Ypsilanti, June 16, 1923. *Ch.* Robert Louis (*b.* May 16, 1924); Edward Warner (*b.* Feb. 22, 1927). Dav. resident since Aug., 1928. Foreign Trade rep. No. Trust Co., Chicago; now sales rep. for A.B. Leach Co. Sgt.,1st cl., U.S.Air Service,A.E.F., World War. Christian. Mem. Lions Club. *Hobby:* music. *Home:* 530 N. Lincoln Av. *Office:* 108 Security Bldg.

DAVIS, Marion Lynn, supervisor; *b.* Avon, Ill. July 3, 1904; *s.* John Marion Davis (*b.* Lexington, Ind., Sept. 16, 1877) and Nellie Irene (Struble) Davis (*b.* Avon, Oct. 26, 1882). Ed. Avon pub. schools; grad. Brown's Bus. Col., 1925. *M.* Sylvia Mae Atchison (*b.* Avon, Oct. 21, 1905) Dav., Apr. 16, 1927. *Ch.* Marjorie Helen (*b.* Jan. 4, 1928). Republican. Dav. resident since June 7, 1926. With Wake Elec. Shop 1925-26; Graybar Elec. Co. 1926-28; now service supvr. Graybar Elec. Co. Methodist. *Home:* 2303 Bridge Av. *Office:* 119 E. 4th St.

DAWSON, Albert Foster, investment banker; *b.* Spragueville, Ia., Jan. 26, 1872; *s.* Thomas Dawson (*b.* England; *d.* 1921) and Alice (Foster) Dawson (*b.* Jackson Co., Ia.; *d.* Spragueville, 1873). Grad. Preston (Ia.) H.S.; att. U. of Wis.; Columbian U. *M.* Phoebe R. DeGroat (*b.* Van Buren, Ia.) Clinton, Ia., 1893. *Ch.* Loleta (*m.* C. E. Fyan); Claribel (*m.* L. L. Howe); Olive (*m.* John K. Mason); Albert D. (att. U. of Pa.); Eugene D. (att. Dav. H.S.). Republican; congressman, 2nd Ia.Dist., 1905-11; declined re-nomination. Dav. resident 18 years. Author of *History of the First National Bank in the United States* (1912). Editor of the *Preston Advance* 1891-92; city editor *Clinton Herald* 1894-95. Pvt. sec. to G. M. Curtis, congressman 1895-99; pvt. sec. Sen. W. B. Allison 1899-1905; mem. of Congress 1905-11; pres. First Nat. Bank of Dav. 1911-28; pres. Dawson, Howe and Dawes, 1928-. Chm. for Scott Co. in all the five Liberty loan drives. Christian. Chm.Dav.chap. Am. Red Cross. Cham. of Com. (past pres., greater Dav. comm.). Rotary Club (past pres.). Mason (32°, Shrine). M.W.A. M.B.A. Former mem. Dav. Lib. Bd. *Home:* 2905 Middle Rd. *Office:* 830 Am. Bank Bldg.

DAWSON, Miles Howard, executive; *b.* Center Junction, Ia., May 21, 1878; *s.* Thomas Dawson (*b.* Eng., Mar. 20, 1848; *d.* Center Jct., Apr. 1, 1919; lbrmn; came to Canada when 6 mos. old, later to Ia.) and Ardella (Corbett) Dawson (*b.* Pa., Aug. 20, 1855; *d.* Center Jct., Apr. 2, 1924; church

MILES HOWARD DAWSON
Photo by Hostetler

worker; German desc.). Ed. Epworth (Ia.) Sem.; 1 year bus. col. *M.* Bertha Culmary (*b.* Clinton, Ia., July 4, 1878) R.I., Sept. 10, 1901. *Ch.* Onalee (*b.* Mar. 9, 1906); Dorothy (*b.* Dec. 8, 1912). Republican. Dav. resident 15 years. Teacher 2 years; with Curtis Bros. & Co., Clinton, 16 years; T. W. McClelland Co. 5 years; exec. mgr. Miss. River Assn. past 10 years. Christian. Mem. Cham. of Com. Mason (all bodies). M.W.A. U.C.T. *Hobby:* baseball, motoring. *Home:* 714 Kirkwood Blvd. *Office:* 309 Putnam Bldg.

DECKER, George Edward, insurance executive; *b.* Davenport, Ia., May 27, 1873; *s.* Charles William Decker (*b.* Pa.; *d.* Dav., Mar. 10, 1911) and Isabelle (Morgan) Decker (*b.* England). Grad., Dav. pub. and h.s.; B.S., S.U.I., 1895; M.D., S.U.I., 1897. Mem. Phi Kappa Psi. *M.* Elsie Claire Petersen (*b.* Dav.) Dav., June 28, 1899. *Ch.* Margaret Isabel (*b.* Nov., 1900); Catharin (*b.* June 3, 1902); Charles Edward (*b.* Dec. 10, 1910). Pres. Register Life Ins. Co. Dir. Am. Coml. and Savs. Bank; pres. Dav. Public Museum; v.-pres. Federal Surety Co.; v.-pres. Standard Federal Fire Co. Admitted to practice, Ia., Mar. 17, 1897. Mem. Unitarian Church. Am. Med. Assn. Red Cross (dir.). Cham. of Com. Mason. Fellow Am. Col. of Surg. *Clubs:* Country, Outing. *Home:* 3 Temple Lane. *Office:* 617 Brady St.

DECKER, Herbert M., physician. *Home:* 1109 E. Rusholme St. *Office:* 212 Central Office Bldg.

DELACY, Martin J., real estate broker. *Home:* 429½ W. 6th. *Office:* 306 Security Bldg.

DENKMANN, Julius, mgr. Iowa Guarantee Trust. *Home:* 2515 Middle Rd.

DENKMANN, R. Oscar, v.-pres. Denkmann Finance Co. *Home:* 1918 Carey Av.

DENNIS, Bertha Adelaide, piano instructor; *b.* Princeton, Ia., Oct. 1; *dau.* Job Dodge Dennis (*b.* Lyndon, Ill., Oct. 11, 1848; pres. Princeton Bank, mcht., 40 years; Scotch-Irish desc. of the Dodges of Mass.; one ancester founded Harvard Col.; Richard Dodge, an officer in the Revolutionary Army, *m.* Mary Eaton, *b.* 1641, her grandfather, Francis Eaton came to Am. on the *Mayflower*) and Carolyn Elizabeth (Metzger) Dennis (*b.* Troy, N.Y., May 26, 1856). Grad. Princeton school; studied organ at Augustana Col., piano under Mrs. Atwill. Republican. Dav. resident 25 years. Teacher 25 years. Is a desc. of Button Gwinett, a signer of the Declaration of Independence, and is related to the late June Mathis, noted scenario writer. Mem. First Presbyn.Church. Etude Club. Y.W. C.A. *Hobby:* domestic science. *Home:* 419 E. 15th St.

DESSAINT, Louis R., dentist. *Home:* 2815 Grand Av. *Office:* 1017 Am. Commercial Bank Bldg.

DIEDRICH, John H., gen. mgr. Blackhawk Fdy. & Mach. Co. *Home:* 2130 Telegraph Rd. *Office:* 323 Clark St.

DIEMER, Roy Archibald, executive; *b.* Rock Island, Ill., Nov. 28, 1892; *s.* John Fletcher Diemer

ROY ARCHIBALD DIEMER
Photo by Hostetler

(*b.* Philadelphia, Pa., Oct. 6, 1850; *d.* Dav., June 25, 1921; contr.; German desc.) and Ellen Emma (Nelson) Diemer (*b.* R.I., Apr. 23, 1856; *d.* R.I., Nov. 24, 1901; Swedish desc.). Grad. R.I. pub. school

1907; h.s. 1911. *M.* Lenore Edna Feaster (*b.* Erie, Ill., July 10, 1895; Irish desc.) Erie, June 4, 1916. (*Ch.* Barbara (*b.* May 5, 1918). Republican. Dav. resident 18 years. Engaged in retail coal bus. in Dav. 17 years. Owner and mgr. Diemer Coal Co. Mem. St. John's M.E. Church. *Hobby:* hunting. *Home:* 204 W. Central Park Av. *Office:* 428 Brown St.

DIEROLF, Elmer Henry, druggist; *b.* Enumclan, Wash., Sept. 26, 1895; *s.* Henry Dierolf (*b.* Rock Island, Ill., Mar. 15, 1867; in the Alaska gold rush; dairyman; enlisted for Spanish Am. War, rejected because *m.*; now realtor in Los Angeles) and Elizabeth (Plowmaker) Dierolf (*b.* Schleswig, Germany, Sept. 26, 1872; *d.* Dav., Aug., 1918; father served with von Buelen at Waterloo, as capt. cav.). Walked 10 miles a day to att. country school; grad. R.I.H.S. 1908; Ph.G., Highland Park Col. of Pharm., 1917. *M.* Helen Hawley (druggist). Independent. Dav. resident since 1914. Prop. Sadlers Drug Store. Cpl. Med. Detachment, 26th Engrs., 1 year in France and Germany; St. Mihiel, Argonne. Mem. V.F.W. Ia. Pharm. Assn. Cham. of Com. W.O.W. *Home:* 903 Pershing St. *Office:* 105 W. 3rd St.

DIEROLF, Helen Hawley, pharmacist; *b.* Davenport, Ia., Feb. 8, 1899; *dau.* Henry Martin Hawley (*b.* Oberlin, O.; *d.* Chicago, Ill., July 19, 1901; elec. engr. Peoples Gas Co.; English desc.) and Mary Ellen (Sloan) Hawley (*b.* Melrose, Ia., Dec. 8; Irish desc.). Ph.G., Highland Park Col., Des Moines, Ia., 1922. *M.* Elmer Henry Dierolf, Dav., July 23, 1922. Independent. Formerly with Emeis-Hansen Drug Co., Des Moines; Olson Drug Co., Des Moines; pub. health clinic, Chicago. Now mem. firm, Dierolf Drugs. Admitted to practice, Des Moines, May 1, 1922. Christian. Mem. Am. Pharm. Assn. *Home:* 903 Pershing Av. *Office:* 105 W. 3rd St.

DIETZ, Ferd, Jr., executive; *b.* Harlan, Ia., July 22, 1898; *s.* Ferd Dietz (*b.* Walcott, Ia., Feb. 24, 1878; pres. Walcott Savs. Bank; mayor of Walcott; German desc.) and Edith (Cass) Dietz (*d.* Walcott, July 10, 1910; English and Am. ancestry). Grad. Walcott pub. school 1914; att. h.s. 1 year; 2 year term, non-col. agric., Ames, Ia.; grad. 1917. *M.* Ida K. B. Voehl (*b.* Lakefield, Minn., Aug. 12, 1900; German desc.) Rost-town, Minn., Apr. 23, 1922. *Ch.* Virginia Freda (*b.* Aug. 8, 1924); Lorine May (*b.* Jan. 30, 1926). Independent. Dav. resident 18 mos. Farmer, 1918-24; laborer 1924-25; roofer, 1925-26; mgr. 1926-; now mgr. Economy Roofing Co. Mem. Emanuel Lutheran Church. Rotary Club. Cham.

FERD DIETZ, JR.
Photo by Hostetler

of Com. Y.M.C.A. *Home:* 1219 Adam St. *Office:* 223 Division St.

DISSETTE, Herbert Elijah C., commercial photographer; *b.* Sabetha, Kan., July 3, 1883; *s.* George Timothy Dissette (*b.* Kingston, Canada, Mar. 8, 1846; retired Methodist missionary bishop; mem. Hackett's Bn., Civil War; prohibition candidate for gov. of Kan. in early 80's; father a fugitive from the French Huguenots, as he was a blood relation of the dethroned and

HERBERT ELIJAH C. DISSETTE

guillotined royalty) and Delia (Nelson) Dissette (*b.* Cleveland, O., Jan. 8, 1857; renowned pipe organist during 1860-70; instr., now retired; desc. Mayflower line, direct desc. of Lord Nelson of England). Ed. pub. schools. *M.* Myrtle Elizabeth Bohage (*b.* Portage, Wis., July 17, 1889; *d.* Dav., Apr. 15, 1915; nurse; father, of French desc., a Civil War veteran; mother's maiden name, Leach, of English desc.) Portage, Oct. 19, 1909. *M.* Lina Wilhelmina Rehling (*b.* Dav., Nov. 2, 1862) Chicago, Oct. 16, 1916. Republican. Dav. resident since Nov. 2, 1912. Author of numerous articles and poems; reporter and writer for *Western Catholic Union Record.* With Sears, Roebuck & Co., 3 years; Garfield Park Bank, 1 year; head clerk P. H. Shaver Co., Portage, 3 years; now owner and mgr. Herbert E. Dissette, The Picture Man. Active in loan drives, World War. Cpl., Ill.N.G. 4 years. Christian. Mem. St. Joseph Mennerchor. Eagle (Dav. Aerie No. 235). N.W.Dav.Turnverin. I.O.O.F. (Congress Lodge No. 362). Mem. Forest & Wild Life Assn. Am.Geo. and Nature Magazine. Sr. mem. Y.M.C.A. many years. Charter mem. Portage Council K. of C. Pres. St. Pius branch No. 95, W.C.V., chaplain annual booster team. *Hobby:* violin. *Home and studio:* 917 W. 2nd St.

DISSETTE, Lina Wilhemina, executive; *b.* Davenport, Ia., Nov. 2, 1862; *dau.* Henry Rehling (*b.* Soest, Germany, May 6, 1825; *d.* Dav. June 15, 1862; mcht.) and Silke (Wiese) Rehling (*b.* Schoenberg, Germany, Nov. 11, 1824; *d.*

LINA WILHEMINA DISSETTE

Dav., Jan. 16, 1917). Ed. English and German pub. schools. *M.* Herbert Elijah C. Dissette (*b.* Sabetha, Kan., July 3, 1883; coml. photographer; father a Civil War veteran; mother music instr.) Chicago, Oct. 16, 1916. Republican. Dav. resident since birth. Stockholder Am. Coml. and Savs. Bank. Active in loan drives in World War. Supporting mem. Christian Home orphanage, Council Bluffs, Ia. Mem. Nat. Geog. Soc. Red Cross. Nature Magazine's Forest Conservation Soc. *Hobby:* reading and cross word puzzles. *Home:* 917 W. 2nd St.

DOBRY, Dudley A., pres. D. A. Dobry Securities Co. *Home:* 1200 E. 9th St. *Office:* 301 Kahl Bldg.

DOERING, Rudolph A., optometrist and optician. *Home:* 1010 W. 17th St. *Office:* 223 W. 2nd St.

DOERR, Edward A., lawyer. *Home:* 2739 E. Pleasant St. *Office:* 707 Putnam Bldg.

DOESERICH, John, clergyman; D.S.D. Principal Dav. Sch. of Divine Science, pastor First Divine Science Ch. *Home:* 53-59 McCullough Bldg.

DOHRN, Charles Henry, executive; *b.* Moline, Ill., Feb. 16, 1892; *s.* Claus Herman Dohrn (*b.* Germany, Feb. 8, 1858; *d.* Dav., Feb.

CHARLES HENRY DOHRN
Photo by Eckerman

20, 1923; came to Am. 1880) and Georgene Dohrn (*b.* Germany, Feb. 19, 1861). Ed. pub. schools and Brown's Bus. Col. *M.* Pearl Fredericka Bloom (*b.* Minden, Ia., Oct. 27, 1892; music instr.) Dav., Sept. 5, 1916. *Ch.* Pauline (*b.* June 3, 1917); Wayne (*b.* June 11, 1920). Republican. Dav. resident 8 years. Worked on father's farm until marriage; managed same 4 years; in grocery bus., Dav., 1920-22; now in motor transportation bus. Sec.-treas. Dohrn Transfer Co. Mem. Newcomb Memorial Presbyn. Church. *Home:* 1412 W. 14th St., Davenport. *Office:* 1904 1st Av., Rock Island.

DONEGAN, Maurice Francis, lawyer; *b.* Welton, Ia. Grad. pub. and h.s.; A.B., Creighton U., 1895; A.M. Georgetown U., 1898; LL.B., S.U.I., 1901. Democrat. City atty., 1908-1913; judge, dist. court of Ia., 7th dist., 1913-1921. Dav. resident since 1896. Admitted to practice, Ia., June 21, 1901. Chm. bd. of legal examiners, Scott Co., World War. Mem. Sacred Heart Cathedral. *Home:* 620 E. 14th St. *Office:* 903 Kahl Bldg.

DONNELLY, William L., physician. *Home:* 2813½ Main. *Office:* 714 First Nat. Bank Bldg.

DONOHOE, Anthony P., physician and surgeon. *Home:* 2322 E. 11th St. *Office:* 403 Putnam Bldg.

DONOHOE, Charles James, clergyman; *b.* Holbrook, Ia., Oct. 3, 1873; *s.* James Donohoe (*b.* Coron, Ireland; *d.* Iowa City, Ia., Jan. 30, 1893; came to Am. 1840) and Ellen (Balton) Donohoe (*b.* Nenah, Ireland, Oct. 2, 1833; *d.* Iowa City, Jan. 19, 1914). S.T.B., Catholic U., Washington, D.C. Democrat. Dav. resident 30 years. Pastor of St. Paul's R.C. Cathedral. Mem. Kiwanis Club. K. of C. *Home:* 916 Rusholme St.

DONOHOE, Thomas C., clergyman; instr. St.Ambrose College. *Home:* 518 W. Locust St.

DOOLEN, Glen Wesley, physician and surgeon; *b.* Vernon, Ill., Aug. 8, 1893; *s.* Isham Willis Doolen (*b.* Marion Co., Ill., Mar. 20, 1857; retired r.r. agt.; Scotch desc.) and Rose Evelyn (Arnold) Doolen (*b.* Marion Co., Ill., May 20, 1853; English desc.). Grad. Centralia Twp. H.S. 1912; B.S., M.D., U. of Ill., 1920, 22; post grad. work in med. Cambridge Col. Pres. Alpha Kappa Kappa 1922. *M.* Flossie Cannon Rowland (*b.* Ft. Madison, Ia., July 16; instr. of nurses; English desc.) Dav., Nov. 5, 1925. *Ch.* Mary Ann (*b.* Dec. 17, 1927). Republican. Dav. resident 6 years. Admitted to practice, Dav., June 15, 1922. Hosp. sgt., Camp Hosp. No. 34, Romsey, England, 15 mos.; Hdqtrs. B.S. No. 3, London, 5 mos. County physician Scott Co. 1924-28. Mem. Trinity Cathedral. Scott Co. and Ia.St.Med.Assns. Dir. Scott Co.

GLEN WESLEY DOOLEN
Photo by Hostetler

Tuberculosis Assn.; staff Visiting Nurses Assn.; Ladies Industrial Relief Soc.; instr. med. educ. Mercy Hosp. Cham. of Com. Gyro Club (1923). Mason (A.F. & A.M., Zarephath Consistory, Shrine). *Clubs:* Outing, Dav. Country. *Home:* 23 Edgehill Terrace. *Office:* 501 First Nat. Bank Bldg.

DORAN, Ollie D., dentist. *Home:* Rose Hill. *Office:* 503 First Nat. Bk. Bldg.

DOUGHERTY, Edward J., pres. Citizens Trust & Savs. Bank. Treas. Hibernian Hall Assn. *Home:* 1606 Brady St.

DOUGHERTY, Lee J., v.-pres. and gen. mgr. Guaranty Life Ins. Co. *Home:* 2412 River Dr. *Office:* Kahl Bldg.

DOW, Darrell Earl, printer; *b.* Davenport, Ia., June 26, 1893; *s.* Joseph Warren Dow (*d.* Dav., Nov. 3, 1920; printer; Scotch-Irish desc.) and Geneva (Westbrook) Dow (*b.* Muscatine, Ia.; *d.* Dav., 1909; teacher; Irish desc.). Ed. pub. schools. *M.* Beulah V. Wolfe (*b.* Bonaparte, Ia., Oct. 26, 1893; Irish desc.) Dav. *Ch.* Jack Warren (*b.* Sept. 10, 1919); Craig Kenneth (*b.* Dec. 29, 1922). Republican. Owner J. Dow Ptg. Co. Mem. First Christian Church. Exchange Club. *Hobby:* golf. *Home:* 650 E. 29th St. *Office:* 411 Perry St.

DOW, Worrall Cook, banker, executive; *b.* Davenport, Ia., Dec. 26, 1888; *s.* John Fremont Dow (*b.* Annawan, Ill., Oct. 17, 1856; *d.*

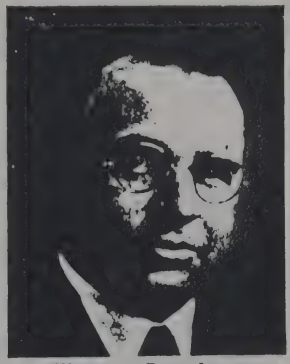

WORRALL COOK DOW
Photo by Hostetler

Dav., Dec. 12, 1922; pres. Dav. Savings Bank; Dav. Elevator Co.; desc. Josiah and Elizabeth Stevens Dow) and Nancy (Sears) Dow (*b.* Dav., Oct. 24, 1858; desc. Isaac Howe and Nancy Jennings Sears). Ed. pub. and h.s.; att. S.U.I., 1907-08. Mem. Beta Theta Pi. Letter in football Dav. H.S. 1906. *M.* Bessie Marsh (*b.* Scranton, Pa., Sept. 27, 1893; *dau.* Samuel J. and Sadie Atkinson Marsh) Dav., Sept. 5, 1911. *Ch.* Betty Jane (*b.* Jan. 7, 1918). Independent. Dav. resident since birth. With First Nat. Bank, Dav. 1908-12; active interest in Linwood Farms 1912-13; sec.-treas. East. Ia. Poultry Fanciers Assn.; sec. Nat. S.C. Buff Orpington Club of Am., Ia. St. Poultry Breeders Assn.; with Dav. Savings Bank, 1913-23; Union Trust & Savings Bank, 1923-25; asstd. in reorganization Martin Cigar Co.,

Feb., 1925; became actively engaged in management and ownership; asstd. in organization of Dav. Finance & Thrift Co., mem. Nat. Wimsett chain; pres. Dav. Finance & Thrift Co. Sec.-treas. Tri-City Electra Music Co. Inc. Dir. Dav. Elevator Co. Mem. Trinity Episcopal Church. Cham. of Com. Elk. *Hobbies:* golfing, hunting, breeding poultry and dogs. *Clubs:* Dav. Country, Golf and Country (Geneseo, Ill.) *Home:* 1316 E. 11th St. *Office:* 409 Harrison St.

DRAPER, Benjamin Earl, executive; *b.* Petersburg, Va., Aug. 10, 1893; *s.* Albert Kinney Draper (*b.* Toledo, O.; *d.* Chicago, Aug. 16, 1922; West. mgr. Bankers Publg. Co. of N.Y.; English desc.) and Emma Louise (Schwab) Draper (*b.* Fulton, Ill., Sept. 10, 1866; German desc.). Ed. pub. and h.s. Mem. Dramatic Club at h.s.; editor of school paper; annual class book; active in baseball and track. *M.* Clarice Marie Pletcher (*b.* New Troy, Mich., Feb. 27, 1902; German desc.) St. Joseph, Mich., June 15, 1920. *Ch.* Carol Elaine (*b.* Apr. 17, 1921); Beverley Earl (*b.* Sept. 23, 1922). Republican. Dav. resident since Dec. 1924. With Crowell Publg. Co., collector in Chicago, mgr. in Dav. Mgr. *Women's Home Companion* Reading Club. Christian. Mem. Y.M.C.A. *Hobby:* weather predictions. *Home:* 2135 Wilkes Av. *Office:* 31 Kresge Bldg.

DRELLER, Albert, executive; *b.* Inwood, Ia., Jan. 5, 1897; *s.* Fred Dreller (*b.* Germany, July 25, 1872; retired farmer; came to Am. 1881) and Helen Emma (Jessen) Dreller (*b.* Germany, Aug. 7, 1876). Ed. pub. and h.s.; grad. Cedar Rapids Bus. Col. 1916. Independent. Dav. resident 9 years. Credit and office mgr. Kohrs Pkg. Co. Cpl., World War. Christian. *Hobby:* outdoors. *Home:* 2118 Washington St. *Office:* 1337 W. 2nd St.

DUFFY, Raymond H., dentist. *Home:* 817 Farnam. *Office:* 507 Union Bk. Bldg.

DULEY, Claude C., insurance executive; *b.* Cincinnati, O., Aug. 23, 1894; *s.* Charles W. Duley (tel. operator; Scotch-Irish desc.) and Nancy Ann (Peebles) Duley (Scotch-Irish desc.). Ed. pub. and h.s. Active in football. 2nd *m.* Esther Phillips (*b.* Dav., Mar. 21, 1898; direct desc. of John Alden) Dav., Oct. 27, 1926. *Ch.* Jerry R. (*b.* July 16, 1928). Republican. Dav. resident since 1910. Asst. sec. Dav. Y.M.C.A.; specialty slsmn.; asst. mgr. Frank Foundries; gen. ins. since 1925; now owner Claude C. Duley Agcy. Christian Sci. Mem. Red Cross. V.-pres. Dav. Fire Ins. Assn. 1929. Gyro Club. Y.M.C.A. *Hobby:* golf and outdoor sports. *Home:* 1429 Jersey Ridge Rd. *Office:* 527 W. 3rd St.

DUNCAN, Floyd C., lawyer and investment banker; *b.* Columbus Junction, Ia., Feb. 28, 1893; *s.* John Carmichael Duncan (*b.* Columbus Jct., July 23, 1856; *d.* Mt. Pleasant, Ia., May 20, 1926; mfr., slsmn.; Scotch and English desc.) and Lucy Anna (Brown) Duncan (*b.* Ottumwa, Ia., Jan. 20, 1861). Grad. Mt. Pleasant H.S. 1911; LL.B., S.U.I., 1917; B.A., Ia. Wesleyan, 1917. Order of the Coif. Beta Theta Phi. Phi Delta Phi. Active in football, S.U.I.; football and basketball Ia. Wesleyan. *M.* Edith Mary Phillips (*b.* Linnville, Ia., Mar. 27, 1893) Letts, Ia., Aug. 16, 1917. *Ch.* David (*b.* Sept. 10, 1920). Republican. Dav. resident 8 years. Practiced at Cedar Rapids, Ia., until 1921; came to Dav. asso. with White-Phillips Co. 1921-29; mem. firm organized in 1929, Glaspell, Vieth & Duncan. Admitted to practice Iowa City, May 8, 1917. Capt. World War, May 15, 1917-July 1, 19199. Mem. Am. Legion. Christian. Mem. Scott Co. and Ia. St. Bar Assns. Cham. of Com. Exchange Club. Mason. Y.M.C.A. *Club:* Dav. Country. *Home:* 806 E. Central Park Av. *Office:* Am. Nat. Bank Bldg.

DUNN, James, physician (pediatrist); *b.* Clinton Co., Ia., July 7, 1879; *s.* William Henry Dunn (*b.* Clinton Co., July 29, 1852; retired; Scotch-Irish desc.) and Minnie (Wood) Dunn (*b.* Hamilton, Canada, Oct. 13, 1854; *d.* Clinton, Ia., Oct. 17, 1921; Colonial and Scotch-Irish desc.). Grad. Clinton H.S. June, 1897; M.D., Rush Med. Col., U. of Chicago; att. U. of Ill. 1899. *M.* Marguerite O'Connor (*b.* New York, June 19, 1879; formerly registered nurse, U.S.Pub.Health Service; English and Irish desc.) New York, June 1, 1910. Independent. Apptd. school phys. 1917-18. Dav. resident 19 years. Med. officer in the U.S.Pub.Health Service 1904-10; stationed at Ellis Island, N.Y.; in charge of children's div. of Immigrant Hosp.; now phys. specializing in pediatrics. Admitted to practice, Chicago, June, 1904. Mem. med. advisory bd., World War. Christian. Mem. Scott Co. (pres. 1917), Ia. St., Ill. and Am. Med. Assns.; Ia. Clinical Med. Soc.; Ia. Pediatric Soc.; mem. staff St. Luke's and Mercy Hosps. *Club:* Dav. Country. *Home:* Suite No. 414, Blackhawk Hotel. *Office:* 409-15 Citizens Bank Bldg.

JAMES DUNN
Photo by Hostetler

DUTRO, E. Raymond, pres. E. Raymond Dutro & Co. *Home:* 1117 Perry. *Office:* 902 Kahl Bldg.

DUTRO, Earl C., sec.-treas. E. Raymond Dutro & Co. *Home:* 617 Kirkwood Blvd. *Office:* 902 Kahl Bldg.

DUVALL, George W., manufacturer; *b.* Monticello, Ill., Apr. 30, 1870; *s.* Andrew Duvall (*b.* Piqua, O., 1842; *d.* Monticello, Aug., 1874; farmer; *s.* Robert Duvall) and Sarah Marthea Duvall (*b.* Piqua; *d.* Leon, Ia., June, 1895). *M.* Pearl Genevieve Chennell (*b.* Sterling, Kan., Dec. 20, 1883) Sterling, Dec. 31, 1903. *Ch.* Lois G. (*b.* Sept. 10, 1905); George C. (*b.* July 14, 1909); John A. (*b.* Sept. 22, 1912). Republican. Dav. resident 26 years. Supt. and purchasing agt. for Lee Broom & Duster Co. 25 years; pres. United States Broom Co., Inc., 1922-. Methodist. Mem. Red Cross. Mason. Y.M.C.A. *Club:* Outing. *Home:* 1125 Pershing Av. *Office:* 2356 Boise St.

E

EASSON, Wallace Bonthron, executive; *b.* Dallas, Tex., June 21, 1895; *s.* John Thompson Easson (*b.* Scotland; dept. mgr. M. L. Parker Co.) and Jessie (Lawson) Easson (*b.* Scotland; *d.* Dallas, 1897). Ed. pub. schools. *M.* Edith Florence Knueppel (*b.* Dav., Apr. 1, 1893) Dav., Aug. 19, 1919. *Ch.* David (*b.* July 20, 1924). Republican. Dav. resident 25 years. Cashier Tri-City Ry.Co. 1917; R.I. Arsenal 1918-22; mgr. Knueppel & Ott, harness and saddlery mfrs. 1922-. Mem. First Presbyn. Church. Mason. *Hobby:* golf. *Home:* 320 Forest Rd. *Office:* 420 W. 2nd St.

ECCLES, Bernard C., v.-pres.-sec. Fidelity Title & Finance Co. Inc. *Home:* 1603 W. 10th St. *Office:* Kahl Bldg.

ECKMANN, Alfred Christian, superintendent; *b.* Davenport, Ia., May 23, 1887; *s.* Marx Eckmann (*b.* Schleswig, Germany, Mar. 24,

1842; bldg. contr.; came to Am. 1861) and Amanda (Priess) Eckmann (*b.* Scott Co., Ia., Nov. 2, 1852; *d.* Dav., June 11, 1907). Ed. Dav. pub. schools, grad. 1902. *M.* Henrietta Amelia Schmitz (*b.* Clinton, Ia., May 1, 1890) Dav., June 21, 1911. *Ch.* Alfred H. (*b.* Apr. 3, 1912. Republican. With Kruse & Petersen, 1902-1906; Harned Von Maur, 1911-; gen. supt. Active in loan drives, mem. Home Guard, World War. Patriotic Soc. (exec. comm.) Lutheran. Mem. Rotary Club. Mason (Dav. Lodge No. 37, Kaaba Temple, Zerephath Consistory, Mohassen Grotto; monarch of the Grotto, 1925). *Hobbies:* touring, camping. *Home:* 532 W. 7th St. *Office:* 2nd & Main Sts.

ECKERMAN, Alva L., photographer; prop. Eckerman Studio. *Home:* 2429 Pershing Av. *Office:* 120½ W. 3rd St.

ECKWERT, Carl C., mgr. Western Union Telegraph Co. & Am. Dist. Telegraph Co. *Home:* 1205 Grand Av.

EDWARDS, George H., mgr. Tri-City Elec. Co. of Ia. *Home:* 224 W. High St.

EGGERT, Albert, banker; *b.* Bennett, Ia., Feb. 19, 1893; *s.* Carl N. Eggert (*b.* Germany; *d.* Bennett, May 10, 1910; farmer); mother (*b.* Germany; *d.* 1895). Grad. pub. school, Denver, 1908. *M.* Alvina H. Gathje (*b.* McCausland, Ia., June 26, 1893) Tipton, Ia., Apr. 17, 1918. *Ch.* Elaine (*b.* Mar. 27, 1919). Republican. Dav. resident since 1911. With Union Savings Bank, until Feb. 1, 1913; N.W. Dav. Savings Bank 1913-; now cashier. Pvt. 1st cl., Co. A., 313th Mil. Police, 88th Div.; Meuse-Argonne Offensive, Oct. 3, 1918-Nov. 11, 1918. Mem. Am. Legion. Christian. Mason. Elk. M.W.A. *Hobby:* hunting. *Home:* 1202 W. 16th St. *Office:* 1529 Washington St.

EHLERS, Paul Vernon, investment banker; *b.* Davenport, Ia., May 26, 1902; *s.* William Ehlers (*b.* Dav.) and Clara (Ingwers) Ehlers (*b.* and *d.* Dav.). Ed. Dav. pub. and h.s. *M.* Marie Anna Behrens (*b.* Dav., Jan. 14, 1903) Dav., June 12, 1926. Asst. sec.-treas. White Phillips Co. Elk. *Hobbies:* golf and fishing. *Home:* 1003 W. 5th St. *Office:* 507 First Nat. Bank.

EHLERS, William Henry, merchant; *b.* Heide, Germany, Feb. 26, 1887; *s.* Dierk Henry Ehlers (*b.* Heide, Oct. 27, 1852; *d.* Dav., Oct. 8, 1918; came to Am. 1902) and Anna Wilhelmine (Hellner) Ehlers (*b.* Meldorf, Germany, Jan. 9, 1856; *d.* Dav., Apr. 1, 1928). *M.* Hazel Irene Gregorius (*b.* Sterling, Ill., Apr. 28, 1902; grad. St. Luke's Hosp.) Dav., Aug. 25, 1924. Republican. Dav. resident 13 years. Farmer, 1902-07; grocery bus. 1907-. Sgt., World War. Lutheran. Mem. local, state and nat. grocers assns. *Home:* 1133 E. High St. *Office:* 1141 E. High St.

EINFELDT, Ernest Everett, engineer; *b.* Davenport, Ia., July 18, 1885; *s.* Emil Einfeldt (*b.* Germany; with French & Hecht 40 years) and Bertha (Simpson) Einfeldt (*b.* Germany, Aug. 15, 1851; *d.* Dav., June 28, 1928). Ed. pub. schools; att. Miss. Ida's School and Col. *M.* Goldie Louise Norman (*b.* Worthington, Minn., Sept. 20, 1890) Dav., Feb. 24, 1908. *Ch.* Geraldine (*b.* Jan. 28, 1918); June (*b.* Sept. 25, 1909). Republican. Dav. resident 44 years. Chief eng., French & Hecht. Christian. Mem. Exchange Club. Mason (Shrine). Mem. Steel Treater's Assn. *Hobbies:* fishing, aviation. *Home:* 1918 E. 12th St. *Office:* French & Hecht.

EIPPER, August, pharmacist; *b.* Port Byron, Ill., July 17, 1874; *s.* Daniel Eipper (*b.* Germany; *d.* Port Byron; German and French desc.) and Helen (Dusel) Eipper (*b.* Germany; *d.* Dav., Nov. 29). Grad. pub. and h.s.; att. Adelphia Col.; Ph.G., U. of Ill., Apr. 1899. *M.* Frances Mary Mallette (*b.* Dav., Aug. 29, 1879; French desc.) Reynolds, Ill., June 19, 1901. *Ch.* Helen (*b.* June 11, 1902; *m.* O. B. Giltner); Ruth (*b.* Mar. 7, 1905; *d.* Nov. 11, 1916); Francile (*b.* Jan. 6, 1908; *m.* J. M. Carlin); Robert M. (*b.* Feb. 28, 1911); Mary Betty (*b.* Aug. 1, 1918). Dav. resident 26 years. Druggist, Buffalo, Ia., 3 years; pharm., Dav., 20 years; mgr. Walgren Drug Store. Mem. Sacred Heart Cathedral. Retail Druggists Assn. Red Cross. Eagle. Turner Soc. K. of C. *Home:* 305 E. Locust St. *Office:* 127 W. 3rd St.

ELLIOTT, Frank (Francis) William, executive; *b.* Conway Springs, Kan., Feb. 15, 1887; *s.* Robert Elliott (*b.* Tweed, Ont., Aug. 4, 1850; farmer; Scotch-Irish desc.; came to U.S., 1881) and Mary Lucinda (Little) Elliott (*b.* Taylor Ridge, Ill., May 16, 1851; music instr.; Irish desc.; parents came to Am. in 1840). Grad. Conway Springs h.s. 1908; att. Southwestern Col. 1 year; D.C. and Ph.C., Palmer School of Chiropractice. Delta Sigma Chi. *M.* Hazel Dolores Johnson (*b.* Winfield, Kan., Mar. 7, 1890; musician and organist; *dau.* of M.E. and Cora Denning Johnson) Los Angeles, Calif., June 28, 1911. Republican. Mem. house of rep. the 39th, 40th and 40th extra gen. assemblies of Ia.; elected mem. of the 43rd gen. assembly. Dav. resident since 1911. Located in Los Angeles for several months; registrar of Palmer School of Chiro., Dav. and then advanced to officer and bus. mgr.; now sec. and bus.mgr. of Palmer School of Chiro. and radio station WOC. Dir. Nat. Assn. of Broadcasters (pres. 1924-25). Admitted to practice Dav., 1921. Liberty loan drives and local secret service unit, World War. Methodist. Mem. Chiro. Soc. of Ia. and other states. Sec. and treas. Chiro. Health Bureau. Cham. of Com. Kiwanis. Mason (Blue Lodge, Shrine, Consistory, Commandery, Chap. I.) Elk. Y.M.C.A. *Hobbies:* radio and fishing. *Club:* Dav. Country. *Home:* 2506 LeClaire St. *Office:* 1002 Brady St.

ELMER, Albert W., physician; mem. firm Elmer & Harkness. *Home:* 810 E. Locust St. *Office:* 507 Putnam Bldg.

ELMERGREEN, Oscar Henry, merchant; *b.* near Mt. Joy, Ia., Mar. 21, 1891; *s.* Irvan Bernard Elmergreen (*b.* Manitowoc Co., Wis., Oct. 1, 1866; farmer; his father came to Am. 1850, estab. Indian trading post, and taught Indian school in No. Wis.; Norwegian desc.) and Agnes Alvina (Hagedorn) Elmergreen (*b.* Scott Co., Ia., Aug. 4, 1870; German desc.). Grad. pub. schools 1905; att. Brown's Bus. Col. *M.* Grace Areta Miner (*b.* near Anamosa, Ia., Aug. 15, 1893; French desc.) Rock Island, Aug. 21, 1911. *Ch.* Robert (*b.* Feb. 19, 1919); Charles (*b.* Feb. 17, 1921). Republican. R.I. resident 10 years and Dav. 11 years. Employed by water co. 4 years; People's Light Co. 4 years; R.I. Arsenal 5 years; A. P. Griggs Piano Co. 1½ years; founder and sole owner Elmergreen's Music House 7 years. Has played with Tri-City Symphony Orchestra, Otto's Band, White Community

OSCAR HENRY ELMERGREEN
Photo by Hostetler

Band, Petersen's Band, and Bennie Schultz Orchestra. Specializes in band and orchestra instruments with complete repair service which is famous throughout the middle west. Christian. Elk. Moose. Eagles. I.O.O.R. Mason. Tri-City Musical Soc. *Hobbies:* music and motoring. *Home:* 408 29th Pl. *Office:* 321 Harrison St.

EMEIS, Hugo Alexander, pharmacist; *b.* Edwards Co., Ill., July 31, 1850; *s.* August Julius Emeis (*b.* Germany, Feb. 16, 1815; *d.* Dav., Dec. 9, 1890; phys.; settled in Edwards Co. 1840, Scott Co., 1853) and Caroline (Halkens) Emeis (*b.* Germany; *d.* Dav., Apr. 25, 1885). Ed. pub. schools; Bryant & Stratton Bus. Col. *M.* Lina Harding (*b.* Dav., Sept. 24, 1851; German desc.) Dav., Oct. 7, 1876. *Ch.* Arno (*b.* Aug. 1878); Hugo (*b.* June 10, 1880; Francis (*b.* 1882; *d.* 1887); Alice (*b.* Dec. 17, 1885); Fanny (*b.* Nov. 17, 1888). Republican. Dav. resident 63 years. Pres. Emeis-Hansen Drug Co. *Home:* 2302 Ripley St.

EMEIS, Walter A., engineer; *b.* Davenport, Ia., Mar. 5, 1879; *s.* Julius C. Emeis (*b.* southern Ill.; pres. of Steam Heating Co.; German desc.; *d.* San Diego, Cal., Jan., 1913) and Emilie D. (Rusch) Emeis (*b.* Mt. Joy, Ia.; German desc.; *d.* Dav., Sept. 1914). Ed. Dav. pub. schools; Duncan's Bus. Col.; E.M., 1904, Colo. St. School of Mines, Golden. Letter in football. *M.* Lura Alma Doyle (*b.* Dunbarton, Wis.) Shullsburg, Wis., 1907. *Ch.* Alice (*b.* 1908); Roger (*b.* 1910); Miriam (*b.* 1915). Republican. Supt. of Bunker Hill Mining Co. and several other cos.; now prop. Emeis Elec. Service. Sec. Ia. Mining Co. Protestant. Mem. School of Mines Alumni Assn. Rotary Club. Mason (Lodge No. 37 A.F. & A.M., Zerephath Consistory, 32°, Kaaba Temple, A.A. O.N.M.S.). *Club:* Dav Country. *Home:* 720 Oneida Av. *Office:* 218 Iowa St.

ENGLEHART, Richard R., executive; *b.* Grand View, Ia., Jan. 1, 1871; *s.* Conrad Englehart (*b.* Germany; *d.* Grand View, Sept. 1873; mcht.) and Louisa (Rexroth) Englehart (*b.* Grand View, Feb. 18, 1842; German desc.). Ed. pub. schools. *M.* Katherine Roberts (*b.* Concord, Ill.; Va. ancestry) Concord, Dec. 24, 1893. Republican. Dav. resident 37 years. With Hershey Lbr. Co. 4 years; Kennett Cypress Hdwd. Lbr. Co. 1 year; with Sieg Co. 36 years; v.-pres. gen. mgr. and principal stockholder; pres. Linograph Co.; Schacht Tuck Co., Rockford, Ill.; Cedar Rapids Auto Supply Co.; Sieg Ft. Dodge Co.; treas. Super Service Auto Parts Inc., La Salle, Ill.; treas. Sieg Ottumwa Co.; Carlson Mach. Co. Dav.; Sickles & Preston Co. Dav. Dollar a year man, World War, in the hdwe. purchasing dept. at Washington, D. C. Mem. U.S. and Dav. Chams. of Com. Mason (32°, Shrine). *Hobbies:* golf, hunting, fishing. *Home:* 904 College Av. *Office:* Sieg Co.

ENRIGHT, Loras J., pastor Holy Family R.C. Church. *Home:* 1923 Fillmore St.

EPPING, Bernard (Ben) Theodore, executive; *b.* Davenport, Ia., Sept. 24, 1886; *s.* Andrew Bernard Epping (*b.* Dav., Feb. 15, 1862; *d.* Dav., Aug. 3, 1925; mach.; farmer; German ancestors came to Am. 1848) and Anna Marie (Goesse) Epping (*b.* Dav., June 29, 1865; German ancestors came to Am. 1850). Ed. pub. schools. *M.* Atha Mae St. John (*b.* Calamus, Ia., Mar. 31, 1889; teacher) Grand Mound, Ia., June 17, 1907. *Ch.* Marie E. (*b.* Aug. 1, 1910); Gertrude L. (*b.* Apr. 21, 1912). Independent. Shop foreman 9 years; pres. and gen. mgr. Epping Elec. Service 8 years. Mem. Holy Family R.C. Church. Eagle. M.W.A. T.P.A. *Hobbies:* sports, reading, experimental work. *Home:* 2031 Vine St. *Office:* 609-11 W. 4th St.

ERVIN, Frank R., executive; *b.* Kellerton, Ia. Mar. 5.; *s.* Thomas A. Ervin (*b.* Ind. 1860; bus. mgr.) and Lucy (Long) Ervin (*b.* Ellston, Ia.). *M.* Ailee Norris Prothro (*b.* Little Rock, Ark., May 9; welfare worker) Little Rock, Nov. 19. *Ch.* Frank R. (*b.* Nov. 3, 1926). Republican. Dav. resident 2 years. Mgr. N. O. Nelson Mfg. Co. Mem. First Presbyn. Church. Cham. of Com. Kiwanis Club. *Home:* 44 Crestwood Av. *Office:* 317-321 E. 2nd St.

EVANS, Elizabeth Bryan, editor; *b.* Rock Island, Ill. Sept. 14, 1898; *dau.* Charles Egmont Bryan (*b.* Louisville, Ky. Oct. 13, 1863; English and French desc.; grandfather a surg. in Union Army) and Minnie Frances (Meek) Bryan (*b.* Marissa, Sept. 30, 1872; mem. R.I. Womans Club; Scotch-Irish desc.). Ed. pub. schools; att. Augustana Col. 2 years. *M.* Laverne John Evans (*b.* Dav., June 14, 1896; orthodontist; Welsh desc.) R.I., Oct. 21, 1925. Republican. R.I. resident 1898-1925. 1st woman reporter on Tri-City newspaper during World War, started with *Union* Oct., 1917; now soc. and club editor *Argus.* Mem. First Presbyn. Church. Tri-City Women's Press Club. King's Daughters. Quota (R.I. Woman's Club). League of Women Voters. P.E.O. (chapter F.J. Dav.). *Hobby:* gardening. *Home:* 520 E. 29th Place. *Office:* R.I. Argus, Rock Island.

EVANS, Evore, clergyman; *b.* Youngston, O., Jan. 31, 1875; *s.* David E. Evans (*b.* Trelech, Wales, Aug. 30, 1846; *d.* Williamsport, Pa., Feb. 12, 1912; D.D.; M.D.; author; came to Am. 1850) and Elizabeth (Giles) Evans (*b.* Hazleton, Pa., May 5, 1846; *d.* Kingston, Pa., Aug. 9, 1902; active in church and civic movements; English and Dutch desc.). Att. prep. school Grinnell Col. B.D., Ph.D., Yale U., 1898, 1901; D.C., Ph.C., Palmer School of Chiro. 1924. Republican. Dav. resident 5 years. Author of *Social Survey of Williamsport, Pa.* (1912); *The Minister's Relation to the Social Life of the Community* (1913). Pastor of the Berea Congl. Church. Ordained at Ellsworth, Conn., Aug. 14, 1898. Y.M.C.A. sec., in the Naval Service, Ireland 1918-19; Spalato, Dalmatia, U.S.N. eastern Mediterranean fleet 6 mos.; as pastor of the Puritan Congl. Church, Scranton, Pa. aided in the enlistment of 51 men. Mem. V.F.W., Pittston, Pa. Dav. Ministerial Assn. Assn. of Congl. Churches. Mason (Green Ridge Lodge, A.F. & A.M., Scranton). Amazon. I.O. O.F. J.O.U.A.M. *Home:* 219 E. 12th St.

EVANS, LaVerne J., orthodontist. *Home:* 520 29th Pl. *Office:* 1000 First Nat. Bank Bldg.

EVANS, Margaret Tuey, piano instructor; *b.* Davenport, Ia.; *dau.* Hugh Tuey (*b.* Ireland; *d.* Dav.) and Margaret (Miniter) Tuey (*b.* Ireland; *d.* Dav.) *M.* Richard Augustus Evans (*b.* Kan.; slsmn.; Welsh desc.) Dav. Mem. St.Mary's R.C. Church. Pres. Ladies Altar and Rosary Soc. Specializes in the beginners instrn. in music. *Hobby:* hiking. *Home:* 623 Filmore St.

EVANS, Raymond John, managing executive; *b.* Davenport, Ia., Feb. 26, 1890; *s.* John Henry Evans (*b.* Dav., Apr. 23, 1867; *d.* Dav., Mar., 1892; prop. mattress factory; German desc.) and Rosa Belle (Rupf) Evans (*b.* Black River, Wis., Mar. 19, 1870; mem. Jersey Ridge Missionary Soc.; Swiss desc.). Ed. pub. schools; att. bus. col. *M.* Hattie Paula Fellner (*b.* Dav., Sept. 30, 1895; German desc.) Dav., Oct. 8, 1912. *Ch.* Leslie William (*b.* Dec. 8, 1914). Republican. Circulation mgr. Times Co. Mem. St. Paul's English Lutheran Church. Mem. Internat. Circulation Mgrs. Assn. Central States Circulation Mgrs. Assn. *Hobby:* fishing. *Home:* 1124 E. Dover Ct. *Office:* Times Bldg.

EVANS, Samuel J., dentist. *Home:* 1713 LeClaire St. *Office:* 305 Scharff Bldg.

Robert M. Baldwin's

EVINS, Dossa Dixon, inventor; *b.* Blodgett, Mo., Feb. 13, 1886; *s.* James F. Evins (*b.* Ky.; steamboat capt.; mcht.; judge, Scott Co., Mo., 1893; Irish desc.) and Betty Jane (Pigg) Evins (*b.* Mo.; artist and musician; Irish desc.). Ed. pub. and h.s.; att. U. of Ark.; Shinns Col.; Cromwell Col. Mem. Delta Sigma Chi. Trowel Club. *M.* Billy Edward Richey (*b.* Siloam Springs, Ark., Dec. 29, 1890; Scotch and French desc.) Carthage, Mo., Jan. 18, 1908. *Ch.* Billy Jane (*b.* Feb. 28, 1926). Independent. Dav. resident 9 years. Nephew of Capt. Joe Evins who was an associate engineer for the bridge across the Mississippi to Rock Island and also many other river projects to the south. Author of tech. articles and fiction 1915-21. Musician, coml.

DOSSA DIXON EVINS
Photo by Hostetler

artist, photoengraver, theatre mgr., radio engr., inventor, chiropractior; now consulting engr. Palmer School of Chiropractic. Inventor of the Neurocalometer. Mem. U.S.S.S. during early part of World War; designed wireless receiver which discovered high power transmitter in Mex., and led to the exposure of spies. Christian. Mem. A.F. of M. Internat. Photoengravers. Lions Club. Izaak Walton League. Mason (Alam Lodge, A.F. & A.M., Zarephath Consistory, 32°, Kaaba Shrine, chap. of San Antonio). *Clubs:* Dav. Country, Dav. Boat. *Hobby:* fishing. *Home:* 301 McClelland Blvd.

EVITTS, Minnie Agnes, business and club woman, *b.* Marion, Ia., Aug. 21, 1877; *dau.* Charles Edward Hodges (*b.* Canton, Ill., April 20, 1846; *d.* Davenport, Ia. Feb. 17, 1908; Eng. desc.; operated a harness shop on East Second St., about 1870; was a partner in the Hodges and Swan Harness Shop, Marion, Ia., from 1875 to 1881; leather inspector, R.I. Arsenal) and Mary Ann (Dromgoole) Hodges (*b.* Rochester, N.Y., May 3, 1853; *d.* Davenport, Ia., July 25, 1914; Irish desc.). Ed. St.Marguerite's School; Dav. H.S., June 19, 1896. *M.* Wilson Brown Evitts (*b.* Pawnee City, Neb., Aug. 13, 1874). *Ch.* Maria M. (*b.* Oct. 9, 1903; *d.* Mar. 10, 1924); William E. (*b.* Sept. 9, 1906). Davenport resident 48 years. Bookkeeper for M. J. Eagal and

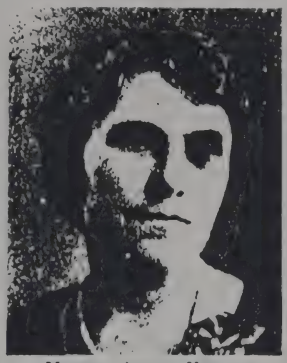

MINNIE AGNES EVITTS
Photo by Hostetler

Leas E. Lingafelt Co., from 1897 to 1902. Sec.-treas. Evitts Electric Co. Mem. Sacred Heart R.C. Cathedral. Mem. Dav. Woman's Club. Lend-A-Hand Club. Catholic Woman's League (pres. 1927-29); recording sec. 1919-21). Parliamentary law class chm., Dav. Woman's Club 1920-22; chm. home demonstration comm. 1922-24; this comm. sponsored the first milk booth at the Miss. Valley Fair 1922. *Home:* 1024 Kirkwood Blvd.

EVITTS, William Edward, executive; *b.* Davenport, Ia., Sept. 9, 1906; *s.* Wilson Brown Evitts (*b.* Pawnee City, Neb., Aug. 13, 1874; pres. Evitts Elec. Co.; *s.* Rolland Brown and Mary Parmelia Bryant

WILLIAM EDWARD EVITTS
Photo by Eckerman

Evitts) and Minnie Agnes (Hodges) Evitts (*b.* Marion, Ia., Aug. 21, 1877; sec.-treas. Evitts Elec. Co.; past pres. Catholic Woman's League; *dau.* Charles Edward and Mary Ann Dromgoole Hodges). Grad. Sacred Heart School, 1919; St. Ambrose Acad., 1923; B.S., S.U.I., June 6, 1927. Mem. Tau Beta Pi. Kappa Eta Kappa. Independent. V.-pres. Evitts Elec. Co. Mem. Sacred Heart R.C. Cathedral. Tri-City Elec. League. K. of C. *Home:* 1024 Kirkwood Blvd. *Office:* 307 Brady St.

EVITTS, Wilson Brown, executive, *b.* Pawnee City, Neb., Aug. 13, 1874; *s.* Rolland Brown Evitts (*b.* Spring Run, Pa., Nov. 16, 1837; *d.* New Windsor, Ill., April 14, 1885; farmer; English desc.; *s.* Joseph G. Evitts) and Mary Parmelia (Bryant) Evitts (*b.* Oxford, Ill., June 1, 1843; *d.* Davenport, Ia., Nov. 18, 1923; *dau.* Joseph Spencer Bryant and Elizabeth Colgrove Bryant). Ed. elementary school, Abingdon, Ill.; h.s., Abingdon. *M.* Minnie

WILSON BROWN EVITTS
Photo by Eckerman

Agnes Hodges (*b.* Marion, Ia., Aug. 21, 1877; sec.-treas. Evitts Electric Co.; *dau.* Charles Edward Hodges and Mary Ann Dromgoole) Davenport, Ia., Jan. 8, 1902. *Ch.* Maria M. (*b.* Oct. 9, 1903; *d.* Mar. 10, 1924) William E. (*b.* Sept. 9, 1906). Independent. Dav. resident 31 years. Slsmn. for electrical companies and six years in business for self. Pres. Evitts Elec. Co. Christian. Elec. League of the Tri-Cities. Elk. *Home:* 1024 Kirkwood Blvd. *Office:* 307 Brady.

F

FAERBER, Alexander Joseph, executive; *b.* Wood Co., O., Nov. 24, 1877; *s.* Joseph Faerber (*b.* Wittenberg, Germany, Dec. 10, 1853; *d.* Milwaukee, Wis., Feb., 1908; livestock dealer) and Caroline Wilhelmina (Fischer) Faerber (*b.* Wittenberg, Nov. 20, 1854; *d.* Milwaukee, Apr. 5, 1919). Att. country school until 11 years old. *M.* Clara Shafnit (*b.* Muscatine, Ia., Dec. 23, 1877; German desc.; parents settled in Muscatine 60 years ago) Muscatine, June 27, 1904. *Ch.* James (*b.* May 13, 1905;

d. Sept. 1, 1905); Dorothy I. (*b.* Nov. 20, 1907; past pres. Jr. Visiting Nurses Assn.). Republican. Dav. resident since Oct., 1902. Author of numerous articles on inheritance taxes, economic conditions and financial subjects. Started his bus. career, at the age of 11, worked in a meat market at Wood Lake, Minn.; worked for the Cudahy Pkg. Co., Milwaukee, 1 year; came to Dav. in 1902 and helped organize Guaranty Mutual LifeIns. Co., later known as the Guaranty Life Ins. Co.; a subsidiary of that co., Am. Security Co., was organized at this time, and Mr. Faerber was made v.-pres. and gen. mgr., which position he held until 1911; accepted the state managership of the Nat. Life Ins. Co. May, 1911; since 1911, he has been identified in the organizing and financing of many corporations, some of the more notable

ALEXANDER JOSEPH FAERBER
Photo by Hostetler

ones being: Community Oil Stations Co., Fed. System of Bakeries, Fidelity Title & Finance Co., Quad-City Brick & Lime Co., Oregon Fruit Co., Inc., Lake Mountain Mining & Reduction Co. and Golconda-San Juan Mines, Inc.; an officer and dir. in all the concerns named; retired from the ins. field and devoted his time to the Fidelity Title & Finance Co. and Golconda-San Juan Mines, Inc. Episcopalian. Mem. Dav. Underwriters Assn. Red Cross. Salvation Army. U.S. Cham. of Com. Dir. Greater Ia. Assn. 11 years; dir. Ia. Cham. of Com.; pres. Dav. Cham. of Com., 1918; v.-pres. Greater Dav. Comm. Chm. Scott Co. Council of Defense, World War and justice of the Liberty Loan Ct.; also capt. of Liberty loan team; ambassador to Mex., 1921, apptd. by Gov. Kendall, for the state of Ia., and as representative of the Ia. St. Cham. of Com. Active in the organization of the Ia. div. of Izaak Walton League, and v.-pres. 2 years, prominent in the nat. organization and a mem. of the bd. of dirs. of the Nat. Izaak Walton League until 1926, at which time he resigned. Mem. Kiwanis Club. East.Ia.Motor Club (dir.). Elk. Mason. Y.M.C.A. (sec. bd. of trustees, 1918-19). *Hobbies:* fly-fishing, shooting, riding and golf. *Clubs:* R.I. Arsenal Golf, Black Hawk Hills, Saddle. *Home:* 614 W. 7th St. *Office:* 208-17 Kahl Bldg.

FAHRNER, Ida F. Theresa, executive; *b.* Freeport, Ill., Feb. 16, 1870; *dau.* Hermann Ludwig Wagner (*b.* Brombach, Germany, July 29, 1845; *d.* Dav., Feb. 27, 1902; printer; Civil War veteran; mother a Von Odenwald; came to Am. 1854) and Mary Margaretha (Waldecker) Wagner (*b.* Baden, Germany, Jan. 25, 1845). Ed. pub. schools. Dav. resident 50 years. Partner of the Wagner Printery, which was started in 1879, having one press and type case; now one of the best plants in Dav. Mem. Ladies of G.A.R. Lutheran. *Hobby:* flower gardening. *Home:* 1123 Gaines St. *Office:* 315 W. 4th St.

FALK, Erwin Henry, executive; *b.* Davenport, Ia., Oct. 6, 1894; *s.* Theodor Falk (*b.* Dav., Dec. 5, 1855; ancestors came from Holstein, Germany) and Antonia Margaret (Lamp) Falk (*b.* Kiel, Germany, June 20, 1856; teacher for 20 years). Grad. Dav. pub. and h.s. 1912; att. agric. col., Ft. Collins, Colo., 1916-17. Mem. Sigma Delta. *M.* Clara Louise Berg (*b.* Dav., May 4, 1896) Dav., June 9, 1928. Democrat. After returning from the World War, took a position with the Dav. Bedding Co.; purchased half of the stock and is now v.-pres. and gen. mgr. 1st. lt., F.A., World War; maj. Ia. N.G. Mem. Am. Legion. V.F.W. Christian Mason. *Hobbies:* boating and rifle shooting. *Home:* 1913 Ripley St. *Office:* 1009 W. 4th St.

FEINER, Charles Frederick; merchant; *b.* Ann Arbor, Mich., Mar. 19, 1860; *s.* George F. Feiner (*b.* Strassburg, Germany, 1827; *d.* Ann Arbor, July 4, 1909; mcht.) and Katherine (Koenig) Feiner (*b.* Strassburg; *d.* Ann Arbor, 1923). Ed. pub. schools. *M.* Minnie A. Cody (*b.* Wilmington, Ill., Feb. 14, 1861; *d.* Clinton, Ia., Sept. 24, 1914) Clinton, Apr. 24, 1880. *Ch.* Mabel (*b.* Jan. 28, 1881; *m.* Francis V. Hall); George (*b.* July 4, 1882; *d.* Dec. 9, 1918); Bruce (*b.* July 24, 1889; *d.* Sept. 6, 1890). Republican. Unsuccessful candidate 3rd ward alderman. Dav. resident 10 years. In the fish bus. the past 40 years. Baptist. Mem. Cham. of Com. W.O.W. M.W.A. *Hobby:* baseball. *Home:* 1033 W. 3rd St. *Office:* 1037 W. 3rd St.

FEINER, Lisle Ann, bookkeeper; *b.* Lockport, N.Y., Apr. 27, 1877; *dau.* George Culver Bugbee (*b.* Royalton, N.Y., Feb. 26, 1838; *d.* Fulton, Ill., Aug. 14, 1918; fruit grower; 4 years in Civil War, Co. H., 49th Ill. Vol. Inf.; English desc.) and Martha Janet (McKee) Bugbee (*b.* Lockport, Dec. 11, 1845; *d.* Lyons, Ill., Dec. 25, 1920; school teacher; ancestors fought in the Revolutionary War). Ed. pub. schools. *M.* William Elmer Hall (*b.* Clinton, Ia., May 16, 1863; *d.* Clinton, June 5, 1903) Fulton, Dec. 21, 1898. *M.* Charles Frederick Feiner, Dixon, Ill., July 27, 1915. Republican. Dav. resident 10 years. Baptist. *Home:* 1033 W. 3rd St.

FERRY, Anne I., sec.-treas. A. J. Boldt & Co. *Office:* 401 Putnam Bldg.

FICKE, Arthur Davison, author; *b.* Davenport, Ia., Nov. 10, 1883; *s.* Charles August Ficke and Frances (Davison) Ficke. *Ed.* S.U.I., Col. of Law; A.B., Harvard U., 1904. *M.* Evelyn Bethune Blunt, Springfield, Mass., Oct. 1, 1907. *Ch.* Stanhope Blunt. *M.* Gladys Brown, New York, Dec. 8, 1923. Author of *From the Isles* (1907); *The Happy Princess* (1907); *The Earth Passion* (1908); *The Breaking of Bonds* (1910); *Twelve Japanese Painters* (1913); *Mr.Faust* (1913); *Sonnets of a Portrait Painter* (1914); *The Man on the Hilltops* (1915); *An April Elegy* (1917); *Spectra* (with Witter Bynner) 1917). Taught English, S.U.I., 1906-07. Commdg. Capt. Ordnance Dept. 1917; served in France until July, 1919 with rank of lt. col. Admitted to bar 1908. *Home:* 228 3rd St. *Studio:* 42 Commerce St., New York, N.Y.

FICKE, C. A., lawyer; *b.* Boitzenburg, Germany, April 21, 1850; *s.* Christopher H. Ficke (merchant; farmer) and Elizabeth (Praesent) Ficke. Ed. pub. schools Dav.; commercial course in Bryant & Stratton Bus. Col.; grad. N.Y. School of Law at Albany 1877. *M.* Fannie Davison (*dau.* Abner Davison) Davenport, Ia., March 24, 1882. *Ch.* Arthur D. (lawyer); Alice (*m.* Devore N. Simonson, R.I.); Helene (*m.* Charles H. Watzek, Wauna, Ore.). Elected co. atty. for one term 1886. Mayor of Dav. two terms. At one time affiliated with Republican party and chairman of its county and congressional committees. Now senior mem. law firm of Ficke, Noth & Ficke. *Home:* 1208 Main St. *Office:* 228½ W. 3rd St.

FICKE, Emil O., physician. *Home:* 1109 W. 15th St. *Office:* 715 Kahl Bldg.

FICKE, Robert C., lawyer. *Home:* 2020 Grand Av. *Office:* 612 Kahl Bldg.

Robert M. Baldwin's

FICKENSCHER, Otto George, educator; *b.* Aurora, Ill., Sept. 9, 1893; *s.* John Henry Fickenscher (*b.* Aurora, Dec. 5, 1855; *d.* Aurora, July 1, 1912; r.r.man; grandfather came to Am. from Germany, 1848) and Dorothea (Ebrecht) Fickenscher (*b.* Yorkville, Ill., Dec. 29, 1858). *M.* Margaretha A. Engelbert (*b.* St. Johnsburg, N.Y., Dec. 29, 1893) Braddock, Pa., July 2, 1924. *Ch.* John Henry (*b.* Aug. 12, 1925); Thomas William (*b.* Aug. 21, 1928). Independent. Dav. resident since Sept. 1, 1927. Teacher at Braddock, York and Pittsburgh, Pa.; now prin. Evangelical Lutheran Trinity School. Mem. Evangelical Lutheran Church. *Hobby:* music. *Home:* 716 Vine St. *Office:* 7th & Vine Sts.

FIDLAR, Wilbur Walker, executive; *b.* Davenport, Ia., Mar. 3, 1877; *s.* Wilber Fisk Fidlar (*b.* Hebron, O., Aug. 30, 1841; *d.* Des Moines, Nov. 23, 1919) and Lois Susannah (Janney) Fidlar (*b.* Dav., Oct. 10, 1844). Ed. pub. school and Duncan's Bus. Col. *M.* Bertha Louise Morgan (*b.* Logan, Utah) Dav., Feb. 28, 1913. Learned bindery trade at Fidlar & Chambers Co.; foreman of bindery 1906-19; v.-pres. 1920-. Mem. Methodist Church. Cham. of Com. Lions Club. Mason (past master Dav. Lodge No. 37, past high priest Dav. chap. No. 16, past commdr. St. Simon Cyrene Commandery No. 9, past master Kadosh Zarephath Consistory, inspr. gen. hon. 33°). *Home:* 1005 Tremont Av. *Office:* 118-20 E. 4th St.

FIDLER, Wallace Zenas, draftsman; *b.* Adel, Ia., Oct. 26, 1893; *s.* Zenas Nelson Fidler (*b.* De Soto, Ia., Sept. 25, 1856; justice of the peace, Adel) and Capitola Amelia (Pattee) Fidler (*b.* St.Albans, Vt., Apr. 5, 1858; direct desc. of Capt. Nathan Fay of Green Mt. Boys). Ed. Adel pub. and h.s.; I.S.C., 1913-17. Mem. Glee Club, Chapel Choir. *M.* Grace Eunice Quick (*b.* Stockville, Neb., Mar. 30, 1889) Orion, Ill., Oct. 26, 1918. *Ch.* Glen (*b.* Aug. 28, 1921); Myron (*b.* June 20, 1923). Republican. Dav. resident since May, 1917. Tool designer R.I. Arsenal 1917-19; chief draftsman Linograph Co., 1919-23; tool designer Yellow Sleeve Valve Engine Works, 1924-27; now mach. designer Dav. Mfg. Co. Mem. St. John's M.E. Church. Pres. Epworth League 1919. Pres. choir 1928-20. *Hobby:* collecting mech. puzzles. *Home:* 2634 Davenport Av. *Office:* Dav. Mfg. Co., Betdf.

FILSETH, Clark Otmer, lawyer; *b.* Jackson, Minn., Apr. 7, 1901; *s.* Henry Christian Filseth (*b.* Oslo, Norway, July 22, 1872; mgr. Peoples' Co-op. Co., Jackson, Minn.; came to Am. 1892) and Nellie (Lilleberg) Filseth (*b.* Jackson, July 3, 1876; Norwegian Am. desc.). Grad. Jackson pub. and h.s. 1919; LL.B., Drake U., 1928; att. U. of Minn. 1925-26; sec.-treas. jr. law class, Drake, 1926-27. Mem. Delta Theta Phi (clerk of the rolls, 1926-27; exchequer, 1927-28). Letter in basketball h.s. 1919. Republican. Dav. resident 9 mos. Mgr. Nat. Tea Co. grocery store, Minneapolis, 1924; Drake rep. for the Johnson Co. Des Moines, while att. Drake U. Now jr. mem. Leir & Filseth. Admitted to practice Des Moines, June 7, 1928. Co. clerk, bugler, pvt. and cpl. Co. E, 135th Inf., Minn. N.G. 1919-22. Lutheran. Mem. Scott Co. Bar Assn. Luther League, Jackson. *Hobby:* athletics. *Home:* 323 E. 11th St. *Office:* 418 First Nat. Bank Bldg.

FISHER, Roy Robert, realtor; *b.* Macedonia, Ill., Dec. 15, 1890; *s.* Marshall Duff Fisher (*b.* Macedonia, Aug. 6, 1862; *d.* Macedonia, July 3, 1907; farmer and mcht.; desc. German royalty; grandfather was banished to Am. for shooting on the king's preserve) and Ada Carey (Vise) Fisher (*b.* Macedonia, Aug. 13, 1858; father atty., *d.* age of 27; grandfather a Baptist minister; family all mchts. and professional men). Att. Ewing Acad., Ill.; Cutler Acad., Colorado Springs, 1911; B.A., Coe Col., 1915. Active in debate; pres. class 1915; pres. lit. soc. 1914. Mem. Phi Alpha Phi. Letter in football, 1913, 14, track, 1915. *M.* Eula Lyon (*b.* Cedar Falls, Ia., Oct. 24, 1900) Eagle River, Wis., June 4, 1922. *Ch.* Roy Robert (*b.* Mar. 25, 1923); Donald Lyon (*b.* June 6, 1928; deceased). Republican. Dav. resident 10 years. Pres. Fisher & Fisher Co. 1924-29; mgr. Dav. Auto School 1919-23. 2nd lt., pilot in the air service during World War; 2nd lt. Air Service Reserve Corps; jr. mil. aviator. Mem. Am.Legion. St. John's M.E. Church. Real Estate Bd. Cham. of Com. Lions Club (tail twister 1925-27). Mason. Y.M.C.A. *Hobby:* flowers. *Home:* 2501 Bridge Av. *Office:* 108 Security Bldg.

FLEMING, Nettie Nola, organization executive; *b.* Columbus Jct., Ia., Dec. 26, 1880; *dau.* Walter Balford Gelatt (*b.* N.Y., Sept. 19, 1840; contr.; French desc.) and Sophia Ann (Todd) Gelatt (*b.* Columbus Junction, Oct. 20, 1841 *d.* Columbus Junction, Nov. 16, 1882) Ed. pub. schools and bus. col. *M.* Louis LeRoy Fleming (*b.* Molton, Ia., Nov. 22, 1880; dist.mgr.B.A.Y.) Dav., Oct. 26, 1904. *Ch.* Francis Carl (*b.* Oct. 16, 1906). Republican. Dav. resident 25 years. Methodist. Mem. B.A.Y. *Home:* 2716 LeClaire St. *Office:* 319 Whitaker Bldg.

FOLEY, Leslie J., army officer; 2nd lt., 185th Field Artillery Battery B. *Home:* 3015 Brady St.

FOSTER, Charles J., mgr. Sears, Roebuck & Co. *Home:* 611 Perry St.

FOSTER, Melvon Lampher, realtor; *b.* Columbus Junction, Ia., Jan. 25, 1899; *s.* Err Thorton Foster (*b.* Washington, Ia., Apr. 28, 1868; slsmn., dir. Fairfield Glove Co.; English and Irish desc.) and Mary Ann (Lampher) Foster (*b.* Alton, Ill., Apr. 14, 1868; ex-pres. D.O.V.; English and French desc.). Grad. grade and h.s.; att. N.W.St. Normal, Okla. *M.* Edna Ella Barr (*b.* Dav., Oct. 8, 1903; Scotch and Irish desc.) Dav., Nov. 19, 1921. *Ch.* Melvon Lampher (*b.* Oct. 4, 1927). Republican. Dav. resident 17 years. Organized Webster Dav. Seed Co. Now senior mem. Mel Foster Co. Pres. Grinnell Brick & Tile Co. Qualified for O.T.C., Fremont, Calif., World War. Mem. Methodist Church. Dav.Real Estate Bd. (pres.). Red Cross. Cham. of Com. (membership comm.). Gyro Club. Elk. Better Homes Club. *Hobby:* golf. *Home:* 511 E. Dover Court. *Office:* 306 Security Bldg.

FOSTER, Orville Robert, composer, conductor, musician; *b.* Muscatine, Ia., Mar. 8, 1908; *s.* Orville Miller Foster (*b.* Iowa Falls, Ia., Nov. 2, 1871; *d.* Dav., May 2, 1929; English desc.) and Theressa Mary (Boyne) Foster (*b.* Dublin, Ireland, Oct. 15, 1882). Independent. Dav. resident 3 years. Composer of masses, motets, string quartet and orchestral arrangements. Teacher's certificate, Sherwood Conservatory of Music, Chicago; prof. of music, St.Ambrose Col., 1926; condr. of choruses and orchestras; choir master and organist of St.Paul the Apostle's Church; condr. of men's a capella choir, and St.Ambrose Little Symphony. Conductor accompanist of the "Serenaders" quartette. Mem.St.Joseph's R.C. Church. Lions Club. *Home:* 713 W. 16th St. *Studio:* 301 Hickey Bldg.

FOX, J. William, lawyer; *b.* Washington, D.C., July 6, 1899; *s.* Josiah Lester Fox (*b.* Washington, Oct. 8, 1874; ordnance expert U.S.N. 27 years; retired; mech. engr.; grandson Sir Edward Fox, English, and great-grandson of the daughter of Admiral De Grasse of the French Navy) and Ada Lillian (Hogue) Fox (*b.* Washington, Jan. 2, 1876; Scotch-Irish desc.). Grad. h.s., 1919; LL.B., DePaul U., 1924; att. Chicago U. V.-pres. grad. class DePaul. Mem. Delta Theta Phi (officer). *M.* Florence Elizabeth Wishart (*b.* Chicago, Jan. 17, 1902; teacher of dramatic art; Canadian and English desc.) Chicago, Feb. 26, 1927. Republican; asst. Scott Co. atty., Aug. 1, 1928-. Dav. resident 4 years. Atty. Chicago, Oct. 1924-Mar. 1925; gen. practice, Dav. Mar. 1, 1925. Asst.

local atty. C.R.I. & P. Ry., dist. counsel Gen. Accident, Fire & Life Assurance Corp. of Phila.; sec. Lindberg Inc., Dav. Admitted to practice, Des Moines, Oct. 16, 1924. Student, U.S.N.A., 1918; Ensign, U.S.N.R. Mem. Tri-City R.O.A. N.R.O.A. First Presbyn. Church. Scott Co. and Ia. St. Bar Assns. Cham. of Com. (mem. comms.). Mason. Moose. K. of P. Y.M.C.A. *Hobby:* boating. *Home:* 2630 Davenport Av. *Office:* 612 First Nat. Bank Bldg. and Court House.

FRANK, Harry J., v.-pres. Frank Foundries Corp. *Home:* 2417 Ripley St. *Office:* 1734 W. 1st St.

FRANK, Mary A., pres. Frank Foundries Corp. *Home:* 2353 W. 3rd St.

FRENCH, Alice (Octave Thanet), writer; *b.* Andover, Mass., Mar. 19, 1850; *dau.* Hon. George Henry French (*b.* Andover, Aug. 22, 1825; *d.* Dav., Oct., 1888; prominent as a business man and manufacturer; ancestors were Puritans who came to Mass., 1630) and Frances (Morton) French (*b.* Taunton, Mass., 1828; *d.* Dav., active in church and charity work; desc. Pilgrims, two of whom came to Am. on the *Mayflower*). Ed. Abbott Acad., an old New England school; Litt.D., S.U.I. Author of *Knitters in the Sun* (1884); *Otto the Knight* (1884); *Stories of a Western Town* (1891);

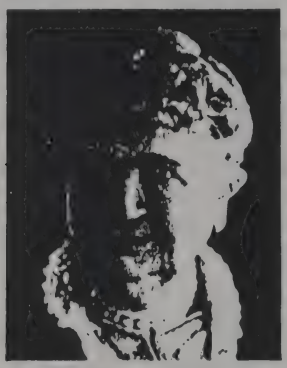

ALICE FRENCH (OCTAVE THANET)
Photo by Hostetler

Book of True Lovers (short stories); *Expiation* (novelette); *The Heart of Toil* (1899); *A Slave to Duty* (1899); *The Man of the Hour* (novel, 1905); *Lions Share* (1907); *By Inheritance* (1910); *Stories that End Well* (1912); *A Step on the Stair* (1913); *And the Captain Answered* (1917); began to write 1878 but found it very difficult to secure a publisher for her first stories; her real reputation began about 1890; contributor to *Atlantic Monthly, Harper's, Cosmopolitan, Scribner's, Woman's Home Companion, The Nation, New York Evening Post, Dial, Century* and many other magazines. Active in the Defense Council of Ia. during the World War. Hon. mem. Memphis (Tenn.) Woman's Club. *Patriotic Clubs:* Colonial Dames, Mayflower Descendants, Colonial Governors. *Social Clubs:* Mayflower and Chilton (Boston), Colony Club (New York), Cordon (Chicago), Fortnightly (Chicago). *Cultural Club:* Quid Nunc (Little Rock). *Clubs:* Quota, Iowa Press, Tuesday, Dav. Woman's. *Hobbies:* rowing, automobiling, amateur cabinet making, photography, bridge; enjoys driving if the horse shows spirit. *Home:* 10th and Iowa Sts.

FRENCH, G. Watson, pres. French & Hecht Inc. *Home:* Iowana Farms RD 3.

FRENCH, George Decker, executive; *b.* Davenport, Ia., Nov. 24, 1887; *s.* George Watson French (*b.* Dav., Oct. 26, 1858; mfr.) and Clara Virginia (Decker) French.

GEORGE DECKER FRENCH
Photo by Free

Att. Phillips Acad., Andover, Mass., Sheffield Sci. School. *M.* Dorothea Anna Lischer (*b.* Dav., Sept. 19, 1891) Dav., June 2, 1910. *Ch.* George Thanet (*b.* Oct. 6, 1911); Dorothy Ann (*b.* Nov. 29, 1914); Vera Virginia (*b.* Sept. 14, 1921); John Lischer (*b.* Nov. 16, 1924). Republican. Dav. resident since birth. Pres. Central Eng. Co. 1st lt., World War. Active in loan drives. Mem. Am. Legion (post commdr. 1923; 2nd dist. commdr. 1924-26; commdr.dept.of Ia. 1928). Episcopalian. Mem. Red Cross. Salvation Army. Cham. of Com. Elk. Y.M.C.A. *Hobby:* golf. *Clubs:* Dav. Country, Bob o' Link (Chicago), R.I. Arsenal Golf, Treadway Rod and Gun, The Chicago. *Home:* Iowana Farms. *Office:* 2601 Rockingham Rd.

FRENCH, H. Francis, asst. sec. French & Hecht Inc. *Home:* 2600 River Dr.

FRENCH, Joseph Harvey, sales executive; *b.* Lancaster, Mo., June 23, 1886; *s.* Edwin Lewis French (*b.* Lancaster, Jan. 11, 1856; *d.* July 11, 1923; lawyer; mayor; pros. atty.; land office, Washington, D.C.; desc. John French, Jr., who settled in Cambridge, Mass., 1637) and Belle (Justice) French (*b.* Keokuk, Ia., Feb. 17, 1859; 7th generation of the Justice family in U.S.). Ed. pub. and h.s., Lancaster, 1904; A.B., U. of Mo., 1910. Mem. Mystical 7; pres. Kappa Sigma 1908; active in football. *M.* Maude Hutchinson (*b.* Keokuk, Aug. 18, 1889; father of English desc.; settlers in Philadelphia; mother of English desc.; Birdsell and Baldwin families) Keokuk, Oct. 24, 1914. *Ch.* Marjorie Birdsell (*b.* Oct. 11, 1915); Joseph Bard (*b.* Jan. 29, 1919); Marshall Sams (*b.* Dec. 23, 1927). Republican. Dav. resident 10 years. Sales dept. William Warnock Co., Sioux City, 1913-19; Sieg Co., Dav., 1919-20; Johns-Manville, Chicago, 1920-25; slsmgr. Herman J. Horst, Inc., 1926-29; dist.slsmgr. U.S. Chain & Forging Co., Pittsburgh, Pa., 1929-. Mem. Edwards Congl. Church. Kiwanis Club. *Club:* Hancock Co. (Ill.) Country. *Home and Office:* 1514 Perry St.

FRICKEL, Otto Harry, executive; *b.* Davenport, Ia., May 7, 1890; *s.* Carl Frickel (*b.* Germany; *d.* Dav., Jan. 5, 1905) and Mary (Hay) Frickel (*b.* R.I., *d.* Dav.). Ed. pub. schools. *M.* Eliza Marguerite Asmus (*b.* Dav., Dec. 28, 1890) Clinton, Ia., Aug. 16, 1911. Republican. Gen. mgr. Republic Elec. Co. Mem. Zion Lutheran Church. Mason. *Home:* 708 W. 7th St. *Office:* 116 E. Front St.

FROMADER, Edward Albert, commercial photographer; *b.* Jefferson, Wis., Jan. 28, 1880; *s.* John Adam Fromader (*b.* Jefferson; farmer; German desc.) and Anna (Roessler) Fromader (*b.* Germany). *M.* Hattie Schatz, Watertown, Wis. *Ch.* Evelyn (*m.* George Eustace); Lorraine. Dav. resident 5 years. Owner Fromader Photo Service. Christian. Mem. Photographers Assn. of Am. Ad Club. Cham. of Com. *Hobbies:* hunting and fishing. *Home and office:* 536 W. 14th St.

FRUTIGER, Albert Lee, chiropractor; *b.* Old Concord, Minn., Apr. 13, 1897; *s.* Godfrey Frutiger (*b.* Interlaken, Switzerland, Dec. 1, 1872; chiro; came to Am. 1885) and Phoebe (Closner) Frutiger (*b.* Pine Island, Minn., Aug. 29, 1876). Ed. Boone H.S., Apr. 15, 1917; D.C., Ph.C., March 31, 1921 Palmer School. Football h.s. *M.* Violet Josephine Sabin (*b.* Genoa, Neb., July 18, 1903) Spalding, Neb., Apr. 4, 1922. *Ch.* Adella (*b.* Feb. 25,

Robert M. Baldwin's

1923); Josephine (*b.* Nov. 29, 1924); Lee (*b.* Aug. 14, 1927). Republican. Dav. resident 3 years. Admitted to practice, Dav., Oct. 21, 1921. Supply Co., 87th Inf., 19th Div. World War. Mem.Am.Legion. U.C.A. *Hobby:* gardening. *Home:* 1404 W. Locust St. *Office:* 204 Whitaker Bldg.

FRUTIGER, Gottfried, chiropractor; *b.* Switzerland, Dec. 1, 1872; *s.* Christ Frutiger (*b.* Goldswyl, Switzerland, Nov. 12, 1841; cobbler) and Elisabeth (Eggler) Frutiger (*b.* Goldswyl; *d.* France, 1879). Ed. 2 years h.s.; grad. Palmer School of Chiro., 1911. *M.* Pheba Amelia Closner (*b.* Dodge, Minn., Aug. 29, 1876; chiro.; English desc.) Kasson, Minn., Sept. 13, 1894. *Ch.* Albert (b. Apr. 13, 1897); Rudolph (*b.* Sept. 20, 1899); Amelia (*b.* Feb. 27, 1895; *d.* Nov. 18, 1912). Republican. Dav. resident 12 years. Teacher Palmer School of Chiro., 1920-21. Admitted to practice, Dav. 1911. Christian. *Home:* 1627 W. Locust St. *Office:* 204 Whitaker Bldg.

FULLER, James Alva, violin builder; *b.* Dubuque, Ia., Mar. 7, 1867; *s.* Lewis Crofoot Fuller (*b.* Erie, Pa., 1831; *d.* Dubuque, 1905) and Maria Jane (Curtis) Fuller (*b.* Vt., 1838; *d.* Dubuque, 1903). Ed. pub. schools. *M.* Anna Lena Weidner (*b.* Dubuque, May 16, 1864; German desc.) Fairplay, Wis., 1885. *Ch.* Lulu May (*b.* Mar. 7, 1886); Jewell Albert (*b.* Jan. 12, 1891); Gayle Carlota (*b.* Jan. 16, 1894); Erwin Elmer (*b.* Dec. 2, 1900). Dav. resident 4 years. *Office:* 222 W. 15th St.

FULLER, Jewell Albert, violin builder; *b.* Dubuque, Ia., Jan. 12, 1891; *s.* James Alva Fuller (*b.* Dubuque, Ia., Mar. 7, 1867; violin builder) and Anna Lena (Weidner) Fuller (*b.* Dubuque, May 16, 1864). Ed. pub. school and 2 years h.s. *M.* Elizabeth Laurena Smith (*b.* Dubuque, Ia., Mar. 10, 1894) Dubuque, May 19, 1913. *Ch.* Mary Dolores (*b.* Aug. 13, 1914). Republican. Dav. resident 11 years. Service in U.S.N., 1907-11. Christian. *Hobby:* athletics. *Home:* 222 W. 15th St.

FULTON, Mervin A., editor; *b.* Princeton, Ia., June 18, 1894; *s.* Samuel R. Fulton (*b.* Toulon, Ill., Jan. 31, 1865; *d.* Princeton, Mar., 1929; Irish desc.) and Ida E. (Potts) Fulton (*b.* Dunlap, Ill., Mar. 7, 1869; desc. early Colonial stock). Grad. Princeton H.S. 1910. *M.* Mae E. Newton (*b.* LeClaire, Ia., Apr. 3, 1891; English desc.) LeClaire, Feb. 3, 1919. *Ch.* Ruth (9); John (2). Republican. News editor *The Daily Times.* Regl. sgt. maj., Heavy Field Art., 2 years, World War. Mem. Am. Legion. Presbyn. Mason. I.O.O.F. *Home:* LeClaire, Ia. *Office:* The Daily Times.

FURNAS, Aura Rolland, draftsman; *b.* Letts, Ia., July 31, 1901; *s.* Elmer E. Furnas (*b.* Letts, 1867; *d.* Letts, Sept., 1925; farmer) and Stella (Fry) Furnas (*b.* Letts, 1869). Ed. pub. and h.s.; S.U.I. *M.* Dorothy Irene Chamberlain (*b.* Muscatine, Ia., Apr. 26, 1899) Muscatine, Mar. 6, 1923. *Ch.* Norma (*b.* Dec. 28, 1925). Republican. Dav. resident 4 years. With French & Hecht. Methodist. *Hobby:* music. *Home:* 2004½ E. 12th St. *Office:* French & Hecht Co.

G

GADIENT, Martin J., pres. Klaus & Gadient Coal & Ice Co. Inc.; pres. Dav. Body Co. *Home:* 250 E. Locust St.

GAMBER, Elmer Lee, optician; *b.* Davenport, Ia., Feb. 8, 1906; *s.* Henry Gamber (*b.* Baden, Germany, Nov. 21, 1876; Spanish Am. War veteran) and Josephine May (Cummings) Gamber (*b.* Dav., May 21, 1883; *d.* Dav., Nov. 27, 1927). Grad. Betdf. pub. schools, June, 1921; Brown's Bus.Col. 1922. *M.* Adelia Catherine Lorenz (*b.* Dav., June 6, 1909) Geneseo, Ill., Oct. 28, 1925. *Ch.* Roland (*b.* Oct. 17, 1926); Neoma (*b.* Nov. 6, 1927); Juanita (*b.* Oct. 22, 1928; *d.* Oct. 23, 1928). Republican. Foreman in the frame dept. of Optical Industries Corp. Cpl., Battery B., Hdqtrs.Co. Mem. Evangelical Trinity Lutheran Church. *Hobby:* machinery. *Home:* 649 Cedar St. *Office:* 1535 Rockingham Rd.

GARFIELD, Alexander Harvey, insurance executive; *b.* Elkhorn, Wis., Feb. 28, 1862; *s.* Ely William Garfield (*b.* N.Y.; *d.* Elkhorn, Feb. 4, 1924; stock buyer; Holland-Dutch desc.) and Mary Catherine (Seymour) Garfield (*b.* N.Y.; *d.* Elkhorn, Jan. 21, 1929; mem. W. R.C.; English desc.). *M.* Kate Estel Pratt (*b.* Whitewater, Wis., Aug. 17, 1863; English desc.) Baraboo, Wis., Sept. 1, 1882. *Ch.* Arthur James (*b.* June 11, 1883; with No.Pacific Ry.; painter); Ethel Irene (*b.* Nov. 11, 1889; *m.* Albert J. Lyons); Earl Alexander (*b.* Jan. 19, 1893; *m.* Hazel Delcour). Republican. Dep. commr. of labor, Minn., 1908-10. Dav. resident 5 years. Claim adjuster London Guarantee & Accident Co., Ltd. 1910-18, and Ia. Mutual Liability Ins. Co. 1919-. Mem. Epiphany, Minn., St. Paul Church. Royal Arcanum No. 655, St. Paul. *Hobby:* music. *Home:* 630 W. 15th St. *Office:* 819-22 First Nat. Bank Bldg.

GARSIDE, Arthur Alphonsus, surgeon; *b.* Low Moor, Ia., May 31, 1896; *s.* Edwin Allen Garside (*b.* Onslow, Ia., Nov. 20, 1874; r.r. telegrapher) and Mary Cecelia (Mallon) Garside (*b.* Charlotte, Ia., May 8, 1865). Grad. Charlotte pub. school, 1912; Columbia Acad., 1913; A.B., Columbia Col., 1917; M.D., St. Louis U., 1922. *M.* Mary Stella Blake (*b.* Dubuque, Ia., Oct. 12, 1902; supervisor of music, Dubuque schools). *Ch.* Mary Agnes (*b.* Jan. 27, 1929). Independent. Dav. resident 6 years. Asst. resident phys., St. Louis City Hosp., 1921-23. Admitted to practice, Davenport, Aug. 1, 1923. Pvt. med. corps, World War. Mem. St.Paul's Cathedral. Scott Co. and Am.Med. Assns. Red Cross. Elk. Moose. K. of C. *Club:* Outing. *Home:* 2523 Brady St. *Office:* 404 Central Bldg.

GATHJE, Henry C., managing executive; *b.* Scott Co., Ia., Aug. 26, 1889; *s.* Fred and Elizabeth (Koch) Gathje. Wife (*d.* Betdf., Oct. 15, 1922). *Ch.* Warren Henry (*b.* Oct. 14, 1922). Asst. gen. mgr. Betdf. Lbr. & Supply Co. Dir. Betdf. Savings Bank. 7 mos. service, World War. Mem. Am.Legion (past comdr.). *Home:* 1738 Grant St. *Office:* 1603 State St.

GAULLE, John J., pastor St. Mary's R.C. Church. *Home:* 516 Fillmore St.

GEERTZ, Julius Harry, theatre exhibitor; *b.* Davenport, Ia., Mar. 12, 1888; *s.* John Herman Geertz (*b.* Germany, Sept. 16, 1851; *d.* Dav., Feb. 5, 1927; came to Am.

JULIUS HARRY GEERTZ
Photo by Hostetler

1868) and Mary (Koehler) Geertz (*b.* Dav., Dec. 26, 1856; *d.* Dav., May 5, 1910; *dau.* Mr. and Mrs. Frank Koehler, pioneer settlers of Dav.). *M.* Paula Louise Ankerson (*b.* Dav., Jan. 2, 1893; *dau.* Paul and Minnie Ankerson; granddaughter Mr. and Mrs. G. P. Ankerson) Dav., July 2, 1913. *Ch.*

June Virginia (*b.* June 10, 1914); Julius Harry, Jr. (*b.* Nov. 13, 1918; *d.* July 5, 1921); Donna Mae (*b.* Dec. 12, 1922). Republican. Dav. resident since birth. Inspr., R.I. Arsenal, 1905-20; entered the theatre bus., commencing with one theatre; now operating the circuit of Zenith, Victor, Rex and Pariser Garden Theatres, called the Geertz Circuit. Christian. Mason. Elk. *Hobby:* baseball. *Home:* 627 Clark St

GEHRMANN, John Henry, executive; *b.* Walkerville, Mont., Mar. 24, 1892; *s.* William Henry Gehrmann (*b.* Uetersen, Germany, Mar. 15, 1858; pres. Kohrs Pkg.Co., Cold Storage Co.; dir. Union Savings Bank & Trust Co.) and Helen (Kohrs) Gehrmann (*b.* Dav., Apr. 23, 1864; German desc.). Grad. Dav. pub. and h.s. 1910; B.S., 1914, Ch.E., 1915, U.of Wis. Mem.Alpha Chi Sigma. Phi Gamma Delta. Swimming team U. of Wis. *M.* Edna Marie Hanssen (*b.* Dav., Jan. 8, 1898) Dav., Jan. 10, 1929. Republican. Dav. resident 31 years. Asst. mech. supt. Hammond Standish Co., Detroit, 1915-16; Kohrs Pkg. Co. 1916-18; gen. supt. 1918-27; gen. supt. Kohrs Pkg. Co. and Kohrs Cold Storage Co. 1927-; dir. of both cos. Mem. Cham. of Com. *Hobbies:* golf, bowling, skat. *Clubs:* R.I. Arsenal Golf, Outing, Monday Bowling, Luxor Skat. *Home:* 2408 Scott St. *Office:* 1329 W. 2nd St.

GERTZ, Edwin, executive; *b.* Long Grove, Ia., May 15, 1881; *s.* Fritz Gertz (*b.* Holstein, Germany, Oct. 27, 1847; *d.* Brighton, Ia., Aug. 7, 1927; farmer; came to Am. at age of 15) and Dina (Krone) Gertz (*b.* Hanover, Germany, Jan. 30, 1853; *d.* Dav., Jan. 24, 1925). Ed. pub. school. *M.* Mattie Louise Ott, Jan. 8, 1918, Dav. *Ch.* Margaret (*b.* Apr. 2, 1919). *Ch.* by former marriage, Dorothy (*b.* Jan. 14, 1907). Republican. Dav.resident 28 years. Prop. tinshop. Christian. Mason. Turners Soc. P.T.A. *Hobbies:* hunting and fishing. *Home:* 1719 E. Locust St.

GERWE, Ben J., executive; *b.* Davenport, Ia., Mar. 11, 1892; *s.* Louis M. Gerwe (*b.* Covington, Ky., Jan. 12, 1861; slsmn. Red Jacket Mfg. Co.; German desc.) and Rose (Kuhr) Gerwe (*b.* Covington, Dec. 9, 1863; German desc.). Ed. pub. and h.s. *M.* Irma M. Matthey (*b.* Dav., Jan. 22, 1890; *dau.* Dr. Carl Matthey) Dav., June 18, 1922. Republican. Dav.resident since birth. In the oil bus. most of time; received training from Vacuum Oil Co., Chicago; opened first filling station Jan. 1, 1922; pres.-gen.mgr. Dav. Oil & Supply Co. and Dav. Fuel Oil and Supply Co. 1st sgt., World War; served overseas. Mem. Am. Legion. V.F.W. Christian. Mem. Cham. of Com. (dir. 1927-30). Ad Club. Exchange Club. Elk. Moose. Dir. Ia. Petro. Assn. past 2 years. *Hobby:* golf. *Home:* 308 Forest Rd. *Office:* 419 E. 2nd St.

GETZENDANER, Mark A.,clergyman; *b.* Polo, Ill., Aug. 20, 1892; *s.* Milton E. Getzendaner (*b.* Walkersville, Md., 1836; *d.* Polo, May, 1925; farmer; Swiss ancestors came to Am. 1729; granted most of Frederick Co., Md., by Lord Baltimore) and Arabella (Thomas) Getzendaner (*b.* Mt. Morris, Ill., Dec. 15, 1857; English ancestors were among first settlers near Washington, D.C.). Grad. Polo H.S. 1910; Carthage Col. 1914; B.S.; grad. Lutheran Theol. Sem., Gettysburg, Pa., 1917. Pres. col. Y.M.C.A. 1908; pres. and mgr. men's glee club and orchestra 1907-09; players 1907-10. *M.* Catharine A. Cramer (*b.* Frederick, Md., Nov. 23, 1895) Frederick, May 21, 1917. *Ch.* Mark A. (*b.* Oct. 16, 1918); Martha Louise (*b.* July 19, 1920); David Cramer (*b.* July 16, 1926). Republican. Dav. resident since 1921. Entered ministry 1917; first pastorate in Princeton, Ia.; remained there until 1921, when came to Dav.; now pastor St. Mark's Lutheran Church. Ordained, Muscatine, Ia., Oct. 16, 1917. Pres. Princeton Red Cross. Mem. Dav. Ministerial Assn. (pres. 1927). Exchange Club. *Home:* 2363 W. 3rd St.

GIGLINGER, George. clergyman. Ed. pub. and h.s. of Germany; D.D., Propanganda, Rome, Italy. Dav. resident from 1894-1907 and 1926-. Prof. of philosophy and German at St. Ambrose Col. and chancellor of the diocese under the Rt. Rev. Bishop Cosgrove; dean of Dav. Deanery; pastor of St. Joseph's R.C. Church. Came to Am. in 1891 and was naturalized in Dav. Oct., 1896. *Home:* 615 Marquette St.

GILBRECH, Otis, lawyer; *b.* Rock Island, Ill., Feb. 28, 1888. B.A., S.U.I., 1911; LL.B., 1914 *M.* Geneva Grobe, Dav., June 30, 1914. Admitted to practice, Ia., June 25, 1914. *Home:* 709 E. 15th St. *Office:* 802-03 First Nat. Bank Bldg.

GILLHAM, Lyle H., pastor Mt. Ida Presbyn. Church. *Home:* 1319 E. 12th St.

GILLUM, Clayborne Kirtley, clergyman; *b.* Grand Junction, Colo., Nov. 6, 1888; *s.* Charles Keiling Gillum (*b.* Bowling Green, Mo., Jan. 1, 1860; cattleman in 80's in Colo.; and for a short time a mem. of the Colo St. Mil. during Indian trouble; *s.* Clayborne Gillum, Scotch; mother Irish) and Abbie Carlysle (Lynch) Gillum (*b.* Center, Mo., July 22, 1865; mem. U. D.C.; Woman's Club, Hannibal, Mo.; her mother Davilla Watson, English; her father Francis Kirtley Lynch, Irish, an LL.B., his father a phys. in Dublin). A.B., Culver-Stockton Col., Canton, Mo., 1913. Mem. Dungan Lit. Soc.; intercol. debating team. *M.* Jessie Mae Smith (*b.* Memphis, Mo., Apr. 3, 1893; Scotch-Irish desc.) Memphis, July 30, 1913. *Ch.* Jane (*b.* Feb. 2, 1918); Ned Charles (*b.* Mar. 30, 1925). Democrat. Dav. resident since Jan. 1, 1923. County supt. of Christian Churches, Calloway Co., Mo., 1914-16; pastor Beardstown, Ill., 1917; Blandinsville, Ill., 1918-22; First Christian Church, Dav., Jan. 1, 1923-. Ordained Canton, Mo., Feb., 1910. Four Minute Man, World War. Mem. Ia. St. Ministerial Assn. of Disciples of Christ. Ministerial Alliance. Toured Palestine and other Bible lands, 1913. Mason. Y.M.C.A. *Hobbies:* fishing and baseball. *Home:* 514 E. 15th St.

GLADSON, Robert E., dentist; asso. Hayes Dentists. *Home:* 620½ W. 3rd St.

GLASPELL, Spencer Grennell, investment banker; *b.* Davenport, Ia., May 30, 1891; *s.* James Milton Glaspell (*b.* Dav., July 4, 1848; *d.* Seattle, Wash., June 24, 1921; in grocery bus. in Dav. most of his lifetime) and Ella Mary (Foster) Glaspell (*b.* LeClaire, Ia., Mar. 15, 1862; *d.* Dav., Oct. 27, 1924). Grad. Dav. H.S. 1909. Won 5 letters in baseball and football; gold "D" for 3 years of athletics. *M.* Esther Hazel Crissman (*b.* Hastings, Neb., Oct. 24, 1893) Dav., Nov. 26, 1914. *Ch.* Allan (*b.* Oct. 25, 1921); Donald (*b.* Aug. 3, 1924); Janice (*b.* Jan. 14, 1927). Partner firm of Glaspell, Vieth & Duncan, investments, securities. Mem. First Presbyn. Church. Cham. of Com. Exchange Club. Mason (Trinity Lodge, Consistory, Shrine). *Club:* Dav. Country. *Home:* Fairmount Av. and Hobson St. *Office:* 3rd floor, Am. Bank Bldg.

GLYNN, Charles Edward, physician and surgeon; *b.* Scott Co., Ia.; *s.* Thomas J. Glynn (*b.* Ireland; *d.* Jan. 18, 1927) and Anna M. (Ennis) Glynn (*b.* Canada). Att. I.S.U.; M.D., U. of Ill., 1902; New York post-graduate med. and surg. *M.* Blanche Jeannette Langan (*b.* Clinton, Ia.; *dau.* of Dr. and Mrs. Daniel Langan) Clinton, Nov. 22, 1905. Dav. resident 27 years. Med. dir. Guaranty Life Ins. Co. Capt. med. corps and gen. surg., Camp Dodge, World War. Mem. Am. Legion. Am., Tri-State, Scott Co., Ia., Ill. and Central Dist. Med. Assns. Cham. of Com. *Club:* Outing. *Home:* 2510 Harrison St.

GOBBLE, Amalia Schmidt, musician. *Home:* 2554 Eastern Av. *Studio:* 118½ W. 3rd St.

GODLEY, Harry, printing executive; *b.* Philadelphia, Pa., Nov. 26, 1888; *s.* Jesse Godley (*b.* Philadelphia, Jan. 30, 1862; *d.* Philadelphia, Jan. 30, 1889; sculptor; *s.* Henry and Sophia Weigandt Godley; Henry Godley desc. of John Hart, one of signers of Declaration of Independence) and Winifred Waldron (Fay) Godley (*b.* Joliet, Ill., Feb. 5, 1862; connected with *Joliet News* and later sec. Tri-City Arts Club; *dau.* of William D.

HARRY GODLEY
Photo by Eckerman

and Catherine Rosalia Waldron Fay who was a desc. of William Bradford, first gov. of Mass.). Grad. Joliet pub. and h.s.; att. Swarthmore Prep. and Friend's Select School, Philadelphia. *M.* Marjorie Henrietta Woodruff (*b.* Joliet, Apr. 12, 1890; granddaughter of George Henry and Aschah Wheeler Woodruff and Frederick L. and Jean Storm Alfrick) Joliet, June 26, 1920. *Ch.* Emmeline Rosalia (*b.* Nov. 17, 1923). Independent Democrat. Dav. resident 18 years. Sec. Upper Miss. Valley Outboard Assn. Pres. Graphic Services Inc. R.I. Arsenal, World War. Christian. Mem. Cham. of Com. Exchange Club. *Hobby:* motor boating. *Club:* Dav. Boat. *Home:* 2210 W. 4th St. *Office:* 315½ W. 4th St.

GODLEY, Winifred Fay, artist, writer, teacher of art; *b.* Joliet, Ill., Feb. 5, 1862; *dau.* William David Fay (*b.* Bethlehem, Pa., May 23, 1827; *d.* Joliet, Ill., Mar. 26, 1906; pioneer photographer, leading politician, 32° Mason; German nobility; father as younger son of a wealthy baron, came to America 1800, settled near Allentown, Pa., and was disinherited by marrying a peasant girl named Schwartz), came to America and settled in Pa., and Catherine Rosalia Waldron (*b.* Harford, Pa., June 22, 1829; *d.* Joliet, Ill., Mar. 18, 1911; pre-Revolutionary stock, grandmother descendent of Wm. Bradford, 1st gov. Mass.). Ed. Joliet pub. schools; Mackintosh Acad.; Olin Seminary; Joliet H.S. 1880. Pa. Acad. of the Fine Arts, 1882-1886. Mem. Tri-City Art League 1920-25; Pa.Acad. Fine Arts, 1924-25. Fellowship of the P.A.F.A., Am. Fed. Arts. Friends of Art. Sec. Tri-City Arts Club. *M.* Jesse Godley (*b.* Philadelphia, Pa., Jan. 30, 1862; *d.* Philadelphia, Pa., Jan. 30, 1889; sculptor; civil engineer; English Revolutionary stock; desc. of John Hart, signer of Declaration of Independence) Joliet, Ill., Nov. 10, 1887. *Ch.* Harry (*b.* Nov. 26, 1888). Jeffersonian Democrat. Dav. resident 12 years. Author of *The Cat Out of the Bag.* Editor of *The Graphic Buoy,* house organ of the Graphic Services. Newspaper writer, worked 20 years on the *Joliet Daily News* till it died in 1915. Teacher of summer school of the children's free class maintained by the Friends of Art at the Dav. Mun. Art Gallery. Unitarian. *Home:* 2210 W. 4th St. *Office:* Municipal Art Gallery.

GOENNE, William C., physician. *Home:* 2119 Iowa. *Office:* 920 First Nat. Bk. Bldg.

GOETSCH, Albert E., cashier Peoples Tr. & Savs. Bk. *Home:* 1012 W. 9th St.

GOLDER, Caessler, lawyer; *b.* Sioux City, Ia., Oct. 13, 1901; *s.* Jacob Peter Golder (*b.* Lithuania; furniture bus.; Jewish) and Rose (Levich) Golder (*b.* Lithuania; Jewish desc.). Grad. Sioux City H.S., 1920; att. Morningside Col., 1920-22; U. of Chicago Law School 1922-23; S.U.I., Law School 1923-24, 25-26. Mem. Phi Beta Delta (pres. 1925-26). *M.* Suzanne Ruth Siegel (*b.* Muscatine, Ia., Apr. 4, 1905; Jewish desc.) Dav., Aug. 9, 1927. Republican. Nat. Hoover minute man speeches over radio during campaign. Dav. resident 3 years. Admitted to practice Ia., Oct. 7, 1926. Mem. Temple Emanuel Synagogue, Ia. St. Bar Assn.; Scott Co. Bar Assn. (pres. 1929; v.-pres. 1928). Mem. Tri-Cities Jewish Charities. Red Cross. Cham. of Com. Kiwanis Club. Mason. (Trinity Lodge No. 208, A.F. & A.M., Zerephath Consistory, Kaaba Shrine). Sec. Dav. Lodge of B'nai Brith, 1928. *Hobby:* golf. *Home:* 2630 Iowa St. *Office:* 310 First Nat. Bank Bldg.

GOOS, Hans, pres. and mgr. Builders Lime & Cement Co.; v.-pres., treas. and mgr. Builders Sand & Gravel Co. *Home:* 625 W. 7th St.

GORDON, Harry, executive; *b.* Russia, Jan. 15, 1882; *s.* Saul Gordon (*b.* Russia, 1847; *d.* Riga, Russia, Sept. 28, 1900; mcht.) and Celia (Friedman) Gordon (*b.* Russia, 1852; *d.* Chicago, Feb. 1, 1917). *M.* Aline Greenblatt (*b.* Russia) Muscatine, Ia., July 12, 1908. *Ch.* Jacob J. (*b.* June 25, 1909); Saul (*b.* Jan. 18, 1911); Janette (*b.* Feb. 15, 1913); Esther M. (*b.* Nov. 15, 1915); Celia (*b.* May 3, 1919). Republican. Dav. resident 21 years. Prop. scrap iron bus., Victor, Ia.; later partner local firm; at present prop. tire shop, scrap iron and fur bus. Hebrew; mem. B'nai Emeth Congregation. Red Cross. Eagles. *Home:* 819 W. 2nd St. *Office:* 817 W. 2nd St.

GORHAM, Lyle Everett, executive; *b.* Lake Zurich, Ill., Oct. 3, 1880; *s.* Charles Marvin Gorham (*b.* Fremont, Ill., May 14, 1848; *d.* Waukegan, Ill., June 4, 1928; pioneer creameryman in Elgin dist.; mem. city council and banker; English desc.) and Melvina (Murrie) Gorham (*b.* Russell, Ill., Nov. 26, 1850; Scotch desc.). Grad. Beloit Col. Acad. 1898; B.A., Beloit Col., 1902. Magna Cum Laude; mem. Glee and Mandolin Clubs. *M.* Sarah Mawhinney (*b.* Belfast, Ireland, Aug. 23, 1879; Scotch desc.) Edgerton, Wis., Nov. 26, 1903. *Ch.* John (*b.* Nov. 11, 1911). Republican. Dav. resident 11 years. Operated gas and elec. utilities bus. Geneseo, 1918; agt. R.I. Arsenal several years; now resident mgr. W.G.Bloch Co. Farm interests in Louisa Co., Ia. Liberty loan comm. chm., Geneseo, World War. Mem. First Presbyn. Church. Pres. Geneseo Coml. Club for many years. Mason. *Home:* 2434 Arlington Av. *Office:* 319 E. 4th St.

GORMAN, Matthew James, Jr., freight agent; *b.* Davenport, Ia., Feb. 3, 1896; *s.* Matthew James Gorman (*b.* Dav., Nov. 3, 1858; alderman 5th ward; alderman at large; Irish desc.) and Mary (Marinan) Gorman (*b.* Dav., Aug. 10, 1860; *d.* Dav., Nov. 10, 1905; Irish desc.). Att. St.Ambrose Col. 1914; Brown's Bus. Col. 1915. Active in football and baseball. *M.* Edna M. Runge (*b.* R.I., May 9, 1899; German desc.) Peoria, Ill., Nov. 15, 1924. Democrat. With D.R.I. & M. Ry., Betdf., 1915; apptd. chief clerk C.B. & Q. at Dav. 1923; agt. 1928-. Cpl., sgt., 1918; selected for Inf.O.T.C. 1918, Camp Fremont, Calif. Mem. Am. Legion. Sacred Heart R.C. Cathedral. Tri-City Local Freight Agts. Assn. Tri-City Traffic Club. Red Cross. Cham. of Com. Elk. K. of C. (dep. grand knight 1922-23). *Home:* 222 W. 8th St. *Office:* C.B. & Q. Freight Office.

GOSLEE, Dean H., artist; *b.* Skidmore, Mo., May 7, 1901; *s.* Frank I. Goslee (*b.* Skidmore, Mar. 17, 1877; rancher, livestock dealer; Scotch-Irish and Welsh desc.) and Willa (Bond) Goslee (*b.* Graham, Mo., Feb. 12, 1877; Scotch-Irish desc.). Grad. Skidmore H.S. 1918; att. U. of Mo.; Maryville Col.;

Kansas City Art Inst.; Calif. Art Ext. U. Winner h.s. scholarship; dramatic club Kansas City Art Inst. Sigma Phi Epsilon. Letter in basketball, cup in track, h.s. *M.* Beatrice H. Knapper (*b.* Dav., Oct. 11, 1901; Irish desc.) Peoria, Ill., Mar. 26, 1927. Democrat. Dav. resident 3 years. Designed window backgrounds for Liggett & Myers Tobacco Co., Kansas City, Mo., bread and cake wrappers for Wakide Paper Co.; with Velvetone Poster Co., San Francisco; coml. artist Faithorn Co., Chicago; art dir. and artist with Bob Bedford, Inc., Dav. Methodist. Mem. Ad. Club. Nat. Displaymen's Asssn. 1926-28. Gyro Club 1928-29. *Hobby:* speed boats. *Club:* Roamers (San Francisco). *Home:* Canal Shores (summer), Davenport (winter). *Office:* 1302 W. 4th St.

GOUCHER, Charles Regnauld, manufacturer; *b.* Toronto, O., May 16, 1890; *s.* William Boone Goucher (*b.* Toronto, Feb. 29, 1857; d. Toronto, Mar. 18, 1918; mfr.; treas. Am. Sewer Pipe Co., Pittsburgh; French desc.) and Amanda Smith (McConnell) Goucher (*b.* Toronto, Mar. 17, 1859; *d.* Toronto, Sept. 5, 1923; Irish desc.). Grad. pub. school; Mercersburg (Pa.) Acad.; att. U. of Pa. Mem. Mask & Wig Club. Glee Club. Delta Tau Delta. *M.* Frances Parkman (*b.* Aledo, Ill., Sept. 22, 1890; English desc.) Muscatine, Ia., Sept. 13, 1920. *Ch.* Jacqueline (*b.* Jan. 14, 1924). Republican. Dav. resident 2 years. Treas.-mgr. Northwestern Clay Mfg. Co.; v.-pres. Peerless Clay Mfg. Co., Port Homer, O. Ensign, U.S.N., Great Lakes, Pelham Bay, N.Y., Princeton U. and New York, N.Y. Mem. Am. Legion. Methodist. Moline Assn. of Com. Rotary Club (Mol.) Mason (Peoria Consistory, Mohammed Temple Shrine). Y.M.C.A. *Club:* Outing. *Home:* 301 Forest Rd. *Office:* 707-08 State Trust Bldg., Moline.

GOULD, Augustus George, contractor; *b.* Iowa City, Ia., Jan. 22, 1878; *s.* George Albert Gould (*b.* Shelburne Falls, Mass., Aug. 7, 1854; formerly pres.Gould Constrn. Co., bridge supt. R.I. Ry.; now retired; New England ancestors) and Emma Orilla (Smith) Gould (*b.* Johnson Co., Ia., Jan. 21, 1856; *d.* Dav., Feb. 17, 1927; acad. ed.; school teacher; father's ancestry from Va., mother's Scotch, from Ind.). Att. E. Des Moines H.S. 1892; grad. Atlantic (Ia.) H.S. 1894. *M.* Jennie Belle Reed (*b.* Dav., Oct. 20, 1882; Am. Colonial ancestry; mem. D.A.R.) Dav., Oct. 4, 1905. *Ch.* Elizabeth (*b.* Aug. 11, 1908); Martha (*b.* Jan. 1, 1911); Jeanette (*b.* July 31, 1917). Republican. Dav. resident since 1894. Civil engr., C.R.I. & P. and D.L. & W. Rys. 1896-1902; with constrn. co. until 1905; 1905-19 with Gould Constrn. Co.; 1919-26, with Denburger Constrn. Co., Bethlehem,

AUGUSTUS GEORGE GOULD
Photo by Hostetler

Pa.; 1927-, pres. Gould Constrn.Co. Mem. St. John's M.E. Church. Mason. *Home:* 1204 Oneida Av. *Office:* 517 Wellman Av.

GRAHAM, William, clergyman. *Home:* 2618 Boies Av.

GRAHAM, Wilmer Trumbull, manager; *b.* Nortonville, Kan., Sept. 28, 1894; *s.* Dales Young Graham (*b.* Grand View, Ia., Feb. 14, 1864; *d.* Morning Sun, Ia., Aug. 3, 1927; phys. and surg.; Scotch desc.) and Laura Angeline (Trumbull) Graham (*b.* Morning Sun, Oct. 31, 1866; English desc.). Ph.B., U. of Chicago, 1917. Phi Kappa Sigma. *M.* Flora Morgan (*b.* Hubbell, Neb., Jan. 1, 1900) Monmouth, Ill., Aug. 22, 1924. *Ch.* James (b. Dec. 3, 1925). Mgr. E. Moline Lumber Yard 1924-1929. Now mgr. The White Yard, Dav. Sgt.,F.A., World War. Cham. of Com. Mem. Am. Legion (Post No. 227, E. Mol.). Mason (E. Mol. Lodge No. 969; A.F. & A.M., R.A.M.). *Home:* 2625 Harrison St. *Office:* 800 River St.

GRAPES, Leon A., asst. county attorney. *Home:* Y.M.C.A.

GRASSFIELD, John Squire, Jr., executive; *b.* Marion, Ia., Apr. 17, 1896; *s.* John Squire Grassfield (*b.* Paris, Ia., Jan. 12, 1861) and Adelaide Amelia (Garey) Grassfield. Ed. Coggan and Marion pub. schools; B.A., S.U.I., Aug. 25, 1922; att. Phillips U., Enid, Okla., 1919-21. Mem. Sigma Delta Chi. Acacia. *M.* Mary Ellen Wicks (*b.* Scotland, S.D., June 18, 1902) Cedar Rapids, Ia., Dec. 22, 1922. *Ch.* William Wicks (*b.* July 14, 1925; *d.* July, 1925); John Richard (*b.* Sept. 2, 1927). Republican. Bus. mgr. *Alumnus,* S.U.I., classical journal, S.U.I.; advertising mgr., bus. mgr. *Daily Iowan;* editor *Witt Observer;* instr. journalism, Clinton (Ia.) H.S.; now mgr. Fed. Bake Shops of Ia., Inc. 1st sgt., med. corps; 13 mos. in France, action at Meuse-Argonne, World War. Mem. Am. Legion. Episcopalian. Mason (Consistory,Shrine). *Home:* 3001 Fair Av. *Office:* 208 W. 2nd St.

GREEN, Irvin J., banker; *b.* Pattonville, Mo., Jan. 9, 1882; *s.* John T. Green (*b.* Ky., June 4, 1857; *d.* Whitehall, Ill., Jan. 20, 1924; Bapt. clergyman; Scotch-Irish desc.) and Melvina (Bower) Green (*b.* Oreana, Ill,. Oct. 19, 1852; *d.* Whitehall, Jan. 24, 1917; Scotch-Irish desc.) Att. Ill. State Normal School; Brown's Bus. Col. (Peoria); private study. *M.* Metta Chapin (*b.* Whitehall, Oct. 23, 1884; past pres. Y.W.C.A.; active in club work; Pa.-Dutch desc.) Whitehall, Apr. 9, 1907. *Ch.* Martha (*b.* July 5, 1910; grad. Dav. H.S. only girl commencement speaker 1928; att. Augustana Col.; rep. in

IRVIN J. GREEN
Photo by Eckerman

state contest last winter; also in Apr. 1929); Judson (*b.* April 13, 1915); Donald (*b.* Feb. 27, 1917); Robert (*b.* July 28, 1926); Richard (*b.* July 28, 1926). Republican. Davenport resident 10 yrs. Taught pub. schools 6 years; prin. Brown's Bus. Col. 3 years; acct. John Deere Plow Co. 1 year. Chm. agric. comm. Ia. State Bankers Assn. 4 years. Asst. cashier R.I. Savings Bank 8 years; cashier First Nat. Bank of Davenport 8½ years; pres. since July 1928. Active loan drives, World War. Mem. Calvary Bapt. Church. Red Cross. Salvation Army. (mem. adv. council). Chm. banking analysis comm. Ia. State Bankers Assn. Mem. Rotary Club. Cham. of Com. M.W.A. Y.M.C.A. (trustee). Mason. *Club:* Davenport Country. *Hobby:* gardening. *Home:* 2915 Middle Rd. *Office:* First Nat. Bank.

GREGORY, John C.,lawyer. *Home:* 639 Colorado St.

GRIFFIN, Raymond Patrick, executive; *b.* Clinton, Ia., Mar. 17, 1894; *s.* John Andrew Griffin (*b.* Fulton, Ill., Oct. 7, 1854; Irish desc.) and Elizabeth (Breen) Griffin (*b.* Clinton, Aug. 5, 1859; *d.* Clinton, Sept. 15, 1911; Irish desc.). Ed. Clinton pub. and h.s. *M.* Lillian Carolyn Barewald (*b.* Wilton, Ia., Aug. 14, 1898; German desc.) Chicago, Ill., June 7, 1923. Republican. Dav. resident 19 years. Mgr. and owner, Griffin's Confectionery, 1914-. Overseas 7 months, World War. Mem. Am. Legion. Sacred Heart Cathedral. Red Cross. Contributor to Salvation Army. Friendly House. Boy Scouts of Am. Charter mem. Kiwanis Club. Elk. Moose. K. of C. Y.M.C.A. *Hobby:* bridge. *Home:* 1117 Perry St. *Office:* 228 W. 3rd St.

GRIFFITH, C. Francis, clergyman and educator; *b.* Keokuk, Ia., Oct. 4, 1897; *s.* John A. Griffith (*b.* Co. Kerry, Ireland; lumberman) and Barbara (Reddy) Griffith (*b.* Co. Mayo, Ireland; *d.* Keokuk, Mar. 9, 1929). Ed. St. Peter's grade and hs.; A.B., St. Ambrose Col., 1918; S.T.B., Catholic U., Washington, D.C., 1922; A.M., U. of Ia., 1925. Democrat. Dav. resident since 1923. Author of some chapters in History of the Diocese of Dav., A.P.A. movement; *Saint Matthias Parish, Muscatine, A History;* also feature articles for the *Catholic Messenger.* Prof. St. Ambrose Col. Ordained 1922. Mem. Ia. Catholic Historical Soc. (dir.). Ia. Historical Soc. K. of C. *Hobby:* local history. *Home:* St. Ambrose Col.

GRIGGS, Arthur Platt, executive; *b.* Madison, Ga., May 6, 1877; *s.* Philip M. Griggs (*b.* Pike, N.Y.; *d.* Kewanee, Ill., Oct., 1925; music mcht.) and Anna Maria (Rockwell) Griggs (*b.* Pike; *d.* Kewanee, Feb. 13, 1926; vice regent, D.A.R.; active in Kewanee Reading Club). Grad. Kewanee H.S. and U. of Wis. *M.* Elizabeth Ames (*b.* Neosho, Mo., July 30, 1883) Dav., May 11, 1904. *Ch.* Arthur (*b.* Sept. 23, 1912); Betty (*b.* Oct. 14, 1915); Alice (*b.* Sept. 25, 1916); Charlotte (*b.* July 29, 1917); Marjorie (*b.* July 29, 1921). Republican. Dav. resident 26 years. With Panton & White, Duluth, Minn., 1900; joined father in music bus. in Kewanee. Now pres., Griggs Piano Co. Mem. Congl. Church. *Hobby:* horseback riding. *Home:* 142 Fernwood Av. *Office:* Griggs Piano Co.

GRIGGS, Thomas Watson, executive; *b.* Davenport, Ia., Feb. 15, 1875; *s.* Francis Henry Griggs (*b.* Brookline, Mass., Nov. 12, 1834; *d.* Dav., Mar. 9, 1918; pres. Citizens Nat. Bank; A.B., Harvard U., 1852; English ancestors came to Mass. 1636) and Candace (Watson) Griggs (*b.* Liberty, O., Oct. 8, 1830; *d.* Dav. Feb. 2, 1914; English and Pa.-Dutch desc.). Grad. Dav. H.S., 1893; Phillips Exeter Acad. N.H.; B.S., Harvard, 1899. *M.* Elizabeth Gilmore (*b.* R.I., Aug. 5, 1879; Scotch-Irish desc.) Dav., Aug. 16, 1911. *Ch.* Elizabeth (*b.* Sept. 26, 1914). Democrat; rep. 34th and 35th gen. assemblies. Past pres. Dav. Water Co.; pres. Chicago Copper & Chem. Co.; v.-pres. Dav. Elevator Co.; Dav.Machine & Foundry Co.; dir. Am.Coml. and Savings Bank. Sec. draft bd. No. 2, Dav., World War. Christian. Cham. of Com. *Clubs:* Dav. Country, R.I. Arsenal Golf. *Home:* 14 McClellan Blvd. *Office:* 1101 Kahl Bldg.

GRINER, William Franklin, insurance executive; *b.* Middlebury, Ind., Sept. 9, 1871; *s.* Adam Griner (*b.* O.; contr.; German desc.) and Loreta (Hani) Griner (*b.* O., teacher; Swiss desc.). Ed. h.s. *M.* Alice Ga y (*b* Millerburg, Ind., Nov. 19, 1872; French and German desc.) Ind. *Ch.* Leota (*m.* F. R. Porter); LaMar (killed in action, World War); Paul; Pauline (*m.* Franz Wood). Republican. In retail clothing bus. for 30 years. Now agency mgr.; Equitable Life Ins. Co. of Ia. Mem. St. John's M.E. Church. Cham. of Com. Mason. Y.M.C.A. *Home:* 2940 Farnam St. *Office:* 704 Putnam Bldg.

GUENTHER ,Herbert John, dentist; *b.* Eldora, Ia., Dec. 7, 1892; *s.* Carl Emilius Guenther (*b.* Baden, Germany, Mar. 15, 1856; Lutheran minister; 12 years at Morra, Mo., and 30 at Eldora; came to Am.

HERBERT JOHN GUENTHER
Photo by Hostetler

1872; German desc.) and Emilia Charlotte (Hagenmeier) Guenther (*b.* Baden, Mar. 20, 1863). Grad. Eldora pub. and h.s. 1908, 1912; D.D.S., State U. of Ia., June 15, 1915. Mem. Delta Sigma Delta. *M.* Johanna Dorothea Meier, Eldora, Oct. 10, 1918. *Ch.* Dorothea Ruth (*b.* Nov. 9, 1919). Independent. Dav. resident 14 years. Admitted to practice Dav., 1915. 1st ,lt. 347th Med.Reg., O. R. Mem. Trinity Lutheran Church. Scott Co., Ia. St., Am. Dent. Socs. *Hobby:* flower gardening. *Home:* 2211 Scott St. *Office:* 1525 Washington St.

GUY, Finley Martin, pharmacist and druggist; *b.* Gibson City, Ill., Feb. 15, 1896; *s.* William Byrd Guy (*b.* Winchester, Ky., July 26, 1869; contr.; related to Daniel Boone through *m.*) and Bessie Lee (Schultz) Guy (*b.* Mt. Sterling, Ky., Dec. 10, 1873; active in church work). Grad. Drummer Twp. H.S. Gibson City, 1915; Des Moines School of Pharm. 1921; active in baseball, basketball and football, h.s. and Eureka Col. *M.* Ethel Margaret McKenna (*b.* Bellevue, Ia., Feb. 27, 1900) Dav., Apr. 16, 1923. Independent. Dav. resident since Mar. 1922. With Denny Brann 1921-22; P.M. Sadler Drug Store, Dav., 1922-23; purchased August Eippers Store 1923; erected own bldg. at 314 E. Locust St. and moved in Nov. 13, 1928; now prop. Guy Drug Co. Admitted to practice Des Moines, Nov. 30, 1921. Enlisted July 5, 1917; sgt. field hosp. No. 2, 1st Div., A.E.F.; foreign service Sept. 1917-Sept. 1919; action at Sommervellier, Ansauville, Cantigny, Soissons, Sazarias, St. Mihiel, Meuse-Argonne and Sedan. Mem. Am. Legion. Sacred Heart R.C. Cathedral. K. of C. *Home:* 310 E. Locust St. *Office:* 314 E. Locust St.

GUY, William C., public official; *b.* Davenport, Ia., June 30, 1867; *s.* John A. Guy (*b.* Pa.; *d.* Dav., 1890; Civil War veteran) and Elizabeth (Thompson) Guy (*b.* Eng.; *d.* Dav.). *M.* Sarah Armitage (*b.* Dav., Aug. 6, 1869) Dav., Nov. 16, 1887. *Ch.* Elizabeth (*b.* Aug. 29, 1888; *m.* John A. Caperly); Harry W. (*b.* Dec. 30, 1889; *m.* Hattie Guy); Ben B. (*b.* Apr. 23, 1892; *m.* Blanch Guy); Lillian (*b.* Dec. 15, 1893); Helen (*b.* June 12, 1906); Evelyn (*b.* Oct. 10, 1910). Republican. With the post office 39 years, now supt. of mails. Mason. M.W.A. *Hobbies:* hunting, fishing and baseball. *Home:* 928 E. 15th St. *Office:* Post Office.

H

HACKETT, Charles Frederick, musician; *b.* Davenport, Ia., Jan. 9, 1908; *s.* Edwin J. Hackett (*b.* N.Y., Dec. 18, 1874; desc. of Silas Hackett of Revolutionary War) and Laura M. (Killian) Hackett (*b.* Muscatine, Ia., May 9, 1878; ancestry goes back to Duke of Yorkshire, Scotland, MacFarlane clan). Grad. Dav. H.S.; att.S.U.I.; Mem. Alpha Tau Omega. Mem. h.s. track team; football letter

1925; mem freshman football team S.U.I. 1928; state bicycle champion, 1923. Mem. h.s. orchestra and glee club. Mem. Declamatory

CHARLES FREDERICK HACKETT
Photo by Free

Club S.U.I. Republican. Dav. resident lifetime. Mem. St. John's M.E. Church (leader Epworth League social activities 1926). Moose. *Home:* 920 Kirkwood Blvd.

HAGEBOECK, Alfons Edward, executive; *b.* Davenport, Ia., Mar. 12, 1894; *s.* Alfons Ludwig Hageboeck (*b.* Dav., Mar. 14, 1867; surg.; pres. Dav. Municipal Art Gallery; German desc.) and Ida Pauline (Haller) Hageboeck (*b.* Dav., Aug. 25, 1866; mem. Etude Club; school teacher; S.L.A. Club, Women's Club; German desc.). Grad. Dav. H.S. 1913; att. S.U.I.; N.W. Med. Col., Chicago. Mem. Phi Beta Pi. Delta Tau Delta. Active in football, h.s. and S.U.I. Republican. Alderman, 5th ward, 1924-30; bd. of health 1924-30. Farmer, 1917-24; treas. Hageboeck Realty Co.; Dav. Locomotive Mfg. Co. Now in the experimental dept. Dav. Locomotive Mfg. Co. Christian. Mem. Cham. of Com. Eagle. K. of P. *Hobby:* boating. *Club:* Dav. Country. *Home:* 228 E. 11th St. *Office:* Rockingham Rd., Davenport Locomotive & Mfg. Co.

HAGEBOECK, Alfons Ludwig, surgeon; *b.* Davenport, Ia., Mar. 14, 1867; *s.* Gustav Adolf Hageboeck (*b.* Kirspe, Westphalia, Apr. 30, 1825; *d.* Dav., Jan. 8, 1907; furniture dealer; revolutionist in Germany, 1848; imprisoned 1 year as a rebel; came to Am. 1852; ancestors were all mil. men and farmers) and Anna Louise (Hitzeman) Hageboeck (*b.* Lippe, Germany, Sept .8, 1836; *d.* Dav., Oct., 1910). Grad. Dav. H.S. 1883;M.D., S.U.I., 1889; att. school at Vienna and Berlin, 1889-90; 4 post grad. courses in New York. *M.* Ida Pauline Haller (*b.* Dav., Aug. 25, 1867; father of an old German family, came to Am. 1846) Dav., Oct. 22, 1902. *Ch.* Alfons Edward (*b.* Mar. 12, 1894; alderman; foreman in locomotive works); William Peter (*b.* Jan. 10, 1907; sec. Hageboeck Realty Co.; asst .treas. locomotive works). Independent. Dav. resident since 1867. Phys. and surg. since 1890. Mem. med. firm of Hageboeck, Stoecks & Maxwell; pres. Hageboeck Realty Co.; Municipal Art Gallery; dir. Dav. Locomotive & Mfg. Co.; exec. comm. same. Admitted to practice Dav., Oct. 10, 1890. Mem. Ia. Council of Defense, World War. Carnegie lib. bd. 6 years. Scott Co., Ia. St. and Am. Med. Assns. Cham. of Com. Mason (Fraternal Lodge). St. Hist. Soc. Contemporary Club. *Club:* Outing. *Home:* 228 E. 11th St. *Office:* 60-67 Kresge Bldg.

HAGEBOECK, Ida P., v.-pres. Hageboeck Realty Co. *Home:* 228 E. 11th St.

HAGEBOECK, William P., sec. Hageboeck Realty Co. *Home:* 228 E. 11th St.

HAGLUND, Edmund Nicholas, executive; *b.* Nov. 16, 1885. *M.* Hilma Peterson (*b.* Apr. 11, 1889) Kansas City, Mo., Oct. 14, 1914. *Ch.* Phyllis (*b.* June 19, 1916); Mariam (*b.* Jan. 25, 1920). Dav. resident since Aug., 1912. Operated the South Side Bakery, Kansas City, 1907-09. Christian. Mem. Am. Soc. of Bakery Engrs. Am. Bakers Assn. Cham. of Com. Kiwanis Club. Mason (all bodies). *Home:* 2416 Harrison St. *Office:* 801-03 W. 2nd St.

HALL, Arthur Coleman, educator; *b.* Hallville, Ill., Apr. 30, 1875; *s.* Darius Coleman Hall (*b.* Clinton, Ill., Mar. 6, 1848; *d.* Des Moines, Ia.; educator and minister; English ancestors came to Am. in early Colonial times and served in Revolutionary War) and Almira (Hainline) Hall (*b.* Minier, Ill., Mar. 21, 1852; forebear, George Hainline, with Gen. Braddock at his defeat; English, German and Irish desc.). Grad. pub. and h.s.; normal school, Ill., 1908; B.S. in school supvn., S.U.I., 1924; att. Eureka, (Ill.) Col. 1896-98; Bradley Polytechnic Inst. 1911-12. Mem. debating team, normal school. *M.* Lulu Barnett (*b.* Hallville, Ill., 1879; Scotch Irish desc.) Clinton, Ill., June 1, 1898. *Ch.* Lulu Eleanor (*b.* Feb. 19, 1903; *m.* Russell S. Henry). 2nd *m.* Hattie Hill Reynolds (*b.* Genoa, Neb., 1885; a desc. of Obediah Brown, who was asso. with Robert Williams in Providence, R.I.; Obediah Brown's son and grandson were Revolutionary soldiers). Independent. Dav. resident 17 years. Previously prin. of Washington and Monroe Schools; manual training teacher in Ill. Now prin. Van Buren and Rockingham schools. Y athletic dir., 3rd Italian Army on lower Piave River, 1918; commn. lt. in Italian Army, World War. Mem. Disciples of Christ. Scott Co., Ia.St. and Nat. Educ. Assns. Mason. *Hobby:* woodworking. *Club:* Dav. Chess and Checker. *Home:* 539 W. Locust St. *Office:* Van Buren and Rockingham Schools.

HALL, Edward Hartley, art dealer and interior decorator; *b.* Hartley, Hampshire, England; *s.* James Hall (*b.* Hampshire; agriculturist) and Susan (Green) Hall (*b.* Hampshire; educator and social worker). *M.* Mabel M. Martin (desc. Martin and Lundy families Revolutionary fame) Muscatine, Ia. Republican. Davenport resident 35 years. Author of 26 articles on interior decoration (*Daily Times*) 1922; twelve lectures over WOC 1923. Editor of R.S.V.P. page, *National Wall Paper Magazine*, N.Y. City; special writer interior decoration topics. Studied art and interior decoration in England. Lecturer for Nat. Wallpaper Mfrs. Assn. Choirmaster Trinity Parish, and Trinity Cathedral Parish 20 years. Senior member Hall & Martin, art dealers and interior decorators. Organized and conducted Women's Chorus during war, two hundred voices for work among recruits and home workers. Mem. Trinity Episcopal Cathedral. Former sec. Ad Club and mgr. Better Business Bureau. Mem. Outing Club. *Hobbies:* gardening (roses and hollyhocks), ecclesiastical music. Conducted chorus, 350 voices with symphony orchestra national music week 1928. *Home:* 122 Hillcrest Av. *Office:* 401 Brady St.

HALL, J. Clark, lawyer; *b.* Davenport, Ia., Apr. 1, 1874; *s.* Clark M. Hall (*b.* Dav., Mar. 4, 1839; *d.* Dav., Sept. 10, 1916; farmer; ancestors came from Eng. to New Eng. in 17th century) and Margaret E. (O'Brien) Hall (*b.* Perth, Can., Apr. 5, 1843; *d.* Dav., May 15, 1928; Irish desc.). Grad. Dav. pub. and h.s.; LL.B., S.U.I. Republican. Dir. Union Savings Bank & Trust Co. and Union Bond & Mortgage Co.; dir. and v.-pres. Security Fire Ins. Co. Admitted to practice, Dav., June, 1898. Atty., bd. of appeal, dist. no. 2, World War. Mem. Sacred Heart Cathedral. Scott Co., Ia., St. and Am. Bar Assns. Boy Scouts. Cham. of Com. Pres. bd. of trustees, Dav. Pub. Library. Trustee, Dav. Municipal Art Gallery. K. of C. *Home:* 230 Kirkwood Blvd. *Office:* 501 Union Bank Bldg.

HALL, Mabel Martin, clubwoman; *dau.* J. O. Martin (banker; pre-Revolutionary desc.; Benjamin Martin carried General Warren off the field in the fight at Bunker Hill) and Sarah Tomer (Lundy) Martin (musician; desc. Benjamin

Robert M. Baldwin's

Lundy, who came to America with William Penn and helped found Philadelphia). Ed. private schools; h.s. grad.; grad. school specializing in music. *M.* Edward Hartley Hall (*b.* Hampshire, England; art dealer; lecturer and musical dir.) Muscatine, Ia. Republican. Davenport resident 30 years. Military organizations, etc.; vice-regent and past corresponding sec. of the Iowa D.A.R.; past regent of Hannah Caldwell Chap. Dav. Mem. Trinity Episcopal Cathedral. Past pres. Dav. Woman's Club; S.L.A. Club; '89 Club; pres. Tuesday Club. P.E.O. Mem. bd. of trustees Dav. Municipal Art Gallery; bd. of Friends of Art, Dav. Public Museum. Past pres. Dav. Missionary Alliance. V.-pres. Tri-City Duplicate Bridge Club. Auditor Iowa Federation of Women's Clubs; mem. literature dept. radio comm. of the Iowa Fed. of Women's Clubs. Served on three city commns., playground, city planning and zoning. Appointed in 1929 by Governor Hammill on the Iowa State Commn. for the Blind. *Hobbies:* reading, duplicate auction bridge, contract bridge. *Home:* 122 Hillcrest Av.

HALLER, Julius T., physician and surgeon. *Home:* 206 E. 12th St. *Office:* 205 Security Bldg.

HALLIGAN, James F., pres. Halligan Funeral Co. *Home:* 1117 Perry St.

HAMANN, Albert W., lawyer; *b.* Audubon Co., Ia., Nov. 8, 1876; *s.* C.H. Hamann (*b.* Schleswig Holstein, Den.; *d.* Dav., Oct. 4, 1899; wagon maker) and Marie (Koenig) Hamann. A.B., LL.B., S.U.I. Phi Beta Kappa. Phi Kappa Psi. Phi Delta Phi. *M.* Clara A Heuck (*b.* Germany, Jan. 20, 1882). Mem. 29th Ia. gen. assembly; Scott Co. atty., 1905-09. Dav. resident 52 years. Admitted to practice 1899. Mem. B.P.O.E. *Home:* 1107 Wilkes Av. *Office:* 216 Old Masonic Temple.

HAMMEL, Robert Julius, musical director; *b.* Vienna, Austria, July 4, 1873; *s.* Charles Hammel (M.D.; prof. Vienna Med. Col.) mother (piano and voice instr.; opera singer of note, Munich). Ed. studied music under Remenyi, Urso, Bischoff Lux, Marx and others; began teaching at the age of 14; teacher over 35 years; organized and directed the R.I. Arsenal Orchestra. *M.* Catherine Born. *Ch.* Robert (with Stewart Warner Co., Chicago). Elk. K. of P. Owner and mgr. Hammel School of Music for piano, violin, banjo and guitar; a diploma is issued from this school which is recognized by eastern and middle west schools. The school arranges music for the theatrical profession, doing a great amount of work for the city vaudeville houses. Mem. Trinity Cathedral. Prof. Hammel is the Tri-City rep. of H.A.Maurer

ROBERT JULIUS HAMMEL

& Co. of Chicago, fire loss adjusters for the people. Also Tri-City reporter for *Musical Enterprise*, Atlantic City, N.J. *Hobby:* archaeology. *Studio:* 421½ Brady St.

HAMRICK, Andrew Martin, meteorologist; *b.* St. Elmo, Ill., Aug. 30, 1883; *s.* Charles Hamrick (*b.* St. Elmo, Apr. 2, 1861; *d.* Stover, Mo., May 10, 1926; mcht.; English desc.) and Jennie (Kramer) Hamrick (*b.* Vandalia, Ill., Apr. 2, 1861; German desc.). Grad. Warrensbu g (Mo.) H.S. 1901; spec. studies at George Washington U.; meteorologist, awarded by the chief of U.S. Weather Bur. Independent. Dav. resident 7 years. Author of numerous articles on meteor. subjects. Meteor. in charge Weather Bur. office, Honolulu, 1915-18; Cheyenne, 1918; Grand Junction, Colo., 1921; Dav. since 1922. Instr. School of Meteor. S.C., College Station, Tex., during World War; sgt., 1st. cl., S.C., Mem. exec. comm. Am. Legion, Dav. Post No. 26. Christian Sci. Mem. Red Cross. Cham. of Com. Elk. Mason (Shrine). Am.Meteor.Soc. *Home:* Apt. 508, Perry Apts. *Office:* 215 Federal Bldg.

HAND, John Perkenpine, engineer; *b.* Cape May, N.J., Nov. 26, 1883; *s.* Harry B. Hand (*b.* Cape May, Sept. 3, 1852) and Ella (Perkenpine) Hand (*b.* Cape May, 1855; *d.* Cape May, 1885). Ed. Cape May pub. schools; B.S., Pa. St. U. Phi Delta Theta (pres. Theta chapter). *M.* Frances Holliday Doane (*b.* Boise, Ida., Feb. 21, 1883) Chicago, Apr. 30, 1910. *Ch.* Frances (*b.* Apr. 8, 1916); Jack (*b.* Dec. 28, 1919). Republican. Dav. resident 19 years. Elec. engr.; pres. and mgr. John P. Hand Co. Active in loan drives, World War. Mem. First Presbyn. Church. Rotary Club. Mason (Roosevelt Lodge). Y.M.C.A. *Club:* Mol. Rod and Gun. *Hobby:* hunting and fishing. *Home:* 2503 LeClaire St. *Office:* 126-28 East 4th St.

HANDS, Sidney, oculist and aurist. *Home:* 322 W. Dover Ct. *Office:* 602 First Nat. Bank Bldg.

HANLEY, James A., lawyer. *Home:* 1954 Walling Ct. *Office:* 201 Whitaker Bldg.

HANLEY, Thomas J., lawyer. *Home:* 1954 Walling Ct. *Office:* 201 Whitaker Bldg.

HANSEN, Harry O., pres. Hansen Lbr. Co. *Home:* 2422 Farnam St. *Office:* 53 Kresge Bldg.

HANSEN, John, pres. Bettendorf Chamber of Commerce. *Home:* 938 Jones St.

HANSEN, Rudolph, sec. Iowa Laundry Co. *Home:* 1615 Mississippi Av. *Office:* 209-15 E. 3rd.

HANSSEN, Bernard Cornelius, executive; *b.* Davenport, Ia., Oct. 6, 1871; *s.* Louis Hanssen (*b.* Jan., 1821; *d.* 1907; one of four who organized Dav. Turngemeinde) and Marie (Hanneman) Hanssen (*d.* 1902). Ed. 1 year in h.s. *M.* Allice Kamil Sieg (*b.* Dav., Aug. 27, 1872) Dav., Nov. 3, 1897. *Ch.* Bernice (*b.* May 26, 1899); Frank (*b.* Apr. 27, 1908). Republican. V.-pres. treas. Louis Hanssen's Sons. Active in loan drives, World War. Turngemeinde (25 year mem.). Elk. *Clubs:* Country, Outing. *Home:* 2317 Brady St. *Office:* 213-15 W. 2nd St.

HANSSEN, Waldo Louis, executive; *b.* Davenport, Ia., July 4, 1891; *s.* Louis Hanssen (*b.* Dav., Jan. 31, 1864; *d.* Dav., Feb. 13, 1927; pres. treas. Louis Hanssen's Sons; dir. Union Dav. Savings Bank) and Paula (Bruhn) Hanssen (*b.* Dav., Oct. 15, 1868). Ed. pub. and h.s. *M.* Hildegarde Irene Voss (*b.* Dav., Jan. 1, 1892) Frankfort, Mich., Sept. 12, 1922. *Ch.* Grace (*b.* Nov. 13, 1910); Jean (*b.* Sept. 13, 1911; stepchild). Republican. V.-pres. and asst. treas. Louis Hanssen's Sons, with which concern he has been since leaving school. Ordnance sgt., 4th Heavy Mobile Repair Shop Unit, World War. Mem. Am. Legion. Christian. Cham. of Com. (dir.). Rotary Club (dir.). Elk. *Hobby:* golf. *Club:* Dav. Country. *Home:* 2802 E. Locust St. *Office:* 213-15 W. 2nd St.

HARE, Marmaduke, dean emeritus of Trinity Cathedral; *b.* Nottingham, Eng., Apr. 5, 1856; *s.* Robert Henry Hare (*b.* Liverpool,

Eng., Mar. 3, 1816; *d.* Eng., Oct. 11, 1873; D.D.; *s.* Edward Hare, D.D.,) and Margaret (Leighton) Hare (*b.* Scarboro, Eng., Apr. 15, 1826; *d.* London). Ed. Kingswood School, Bath, Eng., 1872; Hull Med. School and King's Col., London; grad. in theol., Dorchester Col., Oxford; ordained by Bishop of Oxford, Dec. 21, 1879; D.D., Seabury Theol. Sem., 1922. *M.* Anna Frances Hare, Chicago, June, 1910. *Ch.* Alice (*b.* Feb. 26, 1911; att. Vassar Col.). Dav. resident 22 years. Chaplain in H.B.M. Army, S. Africa, Egypt and India; rector of Bow, London; surrogate of London; fellow of Sion Col.; dean of Trinity Cathedral, Dav., 1907-28; dean emeritus, 1928-. *Home:* 1210 E. 9th St.

HARKNESS, Gordon Follette, physician and surgeon; *b.* Des Moines, Ia., Mar. 14, 1880; *s.* Daniel Knowles Harkness (*b.* O.) and Anna Jeannette (Maloney) Harkness (*b.* Wis.). Grad. Iowa City h.s.; B.S., M.S. and M.D., S.U.I. Mem. Beta Theta Pi. Phi Rho Sigma. *M.* Mabel Anne Gunsolus (*b.* Ia.) Iowa City. *Ch.* Mary (*b.* June 25, 1909); Louis (*b.* June 25, 1922). Republican and Independent. Admitted to practice, Dav., 1902. Capt. med. corps, World War. Mem. Am. Legion. Trinity Cathedral. Scott Co., Ia. St. (v.-pres.) and Am. Med. Assns. Chicago Opthalmological Soc. Am. Acad. of Opthalmology and Oto laryngology. Am. Laryngological Soc. Rhinological and Otological Soc. (former v.-pres). Red Cross. Cham. of Com. Rotary. Contemporary Club. Mason. *Clubs:* R.I. Arsenal golf, Country, Outing. *Home:* 2410 River Side Drive. *Office:* 507-510 Putnam Bldg.

HARMS, Herman, clergyman; *b.* Zahrenholz, Hanover, Germany, June 10, 1888; *s.* Henry Harms (*b.* Zahrenholz, Sept. 16, 1844; *d. ibid.*, 1913; farmer) and Marie (Rabe) Harms (*b.* Lutterhof, Hanover, Germany, Jan. 25, 1854; *d.* Zahrenholz, Apr. 23, 1908). Att. pub. school, Gross Oesingen, secondary school at Uelzen, Concordia Col. and Sem. Uelzen; Concordia Sem. of Mo. Lutheran Synod at St. Louis. *M.* Marie Mueller (*b.* Zahrenholz, Sept. 27, 1887) Mount Olive, Ill., July 12, 1911. *Ch.* Beata (*b.* July 15, 1912); Vera (*b.* Dec. 2, 1913); Erhard (*b.* Jan. 22, 1916); Lota (*b.* July 28, 1917); Elva (*b.* Mar. 21, 1921; *d.* Mar. 30, 1922); Elda (*b.* June 2, 1927). Dav. resident since May, 1919. Editor of the *Iowa Dist. News*, a pubn. of the Iowa district of the Evangelical Lutheran Synod of Mo., O. and other states. 2nd v.-pres. of the Synod 1924-27; pres. of dist. 1927-; pastor of Trinity Lutheran Church, and of the Ia. dist. Ordained at Elkton, Mich., July 11, 1909. *Home:* 1515 Marquette St.

HARNED, Roland H., pres. Petersen - Harned - Von Maur Inc. *Home:* 830 Mississippi Av.

HARRIS, Rex C., pres.-treas. R.C. Harris & Co. *Home:* 2130 Main St. *Office:* 215 Union Bank Bldg.

HARRISON, Francis Carter, lawyer; *b.* Davenport, Oct. 28, 1893; *s.* James Francis Harrison (*b.* Dav., Sept. 21, 1863; traveling slsmn.; Irish desc.) and Margaret Ann (Jones) Harrison (*b.* Dav., Dec. 2, 1869; pres. ladies soc. Sacred Heart Cathedral 4 years; Irish desc.). Grad. St. Ambrose Col. H.S., June, 1912; LL.B., S.U.I., June, 1915. Dav. resident since birth. Corp. counsel for Samaritan

FRANCIS CARTER HARRISON
Photo by Hostetler

Finance Co.; Globe Securities Co.; Am. Brake Co.; E. Raymond Dutro & Co.; Dav. Seed Co.; Dav. Brokerage & Loan Co.; Coml. Holding Co.; Vasen Mfg. Co.; Pioneer Oil & Gas Co.; R. C. Harris & Co.; Dav. Investment Co.; Kuehl Motor Co.; Northern States Holding Co., and others. Dir. Am. Brake Co., Chicago. Admitted to practice Dav. June 15, 1915. 2nd lt., F.A., World War; Minute Man; spoke two successive years on Memorial Day, 1918, -19, Soldiers' Monument, Dav. Mem. Am. Legion. Sacred Heart Cathedral. Ia.St., Scott Co. and Am. Bar Assns. Red Cross. Salvation Army. Cham. of Com. Elk. K. of C. (4th deg.). *Hobby:* golf. *Clubs:* R.I. Arsenal Golf, Outing. *Home:* 914 Farnum St. *Office:* 304 Kahl Bldg.

HARRISON, Howard Luther, executive; *b.* Clinton, Ia., June 23, 1891; *s.* Lafe Harrison (*b.* Clinton, Nov. 6, 1866; *d.* Delmar, Ia., May 6, 1923; phys.) and Dorothy (Luther) Harrison (*b.* Galena, Ill., July 18, 1869). Grad. McKinley H.S., Chicago, 1909; att. M. & S. Med. Col. Republican. Dav. resident 4 years. Pres. Blackhawk Chevrolet Co.; v.-pres. Hawkeye Chevrolet Co., Burlington, Ia. Christian. Mem. Cham. of Com. Mason. Y.M.C.A. *Home:* Davenport Hotel. *Office:* 102 Brady St.

HARRISON, J. Hugh, city editor *The Democrat*. *Home:* 1901 Main St.

HARRISON, Margaret Hawk, osteopathic physician; *b.* Albia, Ia., Feb. 4, 1876; *dau.* John Hawk (*b.* Leechburg, Pa., Nov. 26, 1813; *d.* Albia, Mar. 11, 1893; farmer; German and Irish desc.) and Lydia Ellen (Overman) Hawk (*b.* Ind.; *d.* Penn.; same family line as that of the late Judge Overman, of S.C., father of Sen. Overman). Ed. early rural schools; B.D. Ia. St. Teachers Col.; D.O., Am. School of Osteo., Kirksville, Mo., 1908. Mem. Ossile sorority, Ia. St. Teachers Col. Axis sorority at Kirksville. *M.* Edward Reeder Harrison (*b.* Dav., June 14, 1879; *d.* Miami, Fla., Mar. 13, 1927; *s.* of late J. H. Harrison early druggist in Dav.) Dav. Oct. 17, 1912. *Ch.* Robert (*b.* Oct. 20, 1913); John (*b.* July 9, 1918). Republican. Dav. resident 21 years. Has practiced in Dav. since grad. with the exception of 4 years in Des Moines. Admitted to practice Dav., June, 1908. Mem. Calvary Baptist Church. Dist., St. and Am. Osteo. Assns. *Home:* 2031 Farnum St. *Office:* 400 Schmidt St.

HARTMAN, Ernest August, executive; *b.* Germany, Nov. 27, 1875; *s.* Hans Hartman (*b.* Germany, Dec. 18, 1841; *d.* Dav., Apr. 11, 1925; came to Am. Mar., 1893) and Martha (Doering) Hartman (*b.* Germany, Apr. 10, 1836; *d.* Dav., Jan., 1909). *M.* Ernestine Augusta Steffen (*b.* Germany, Oct. 11, 1882) Dav., Mar. 6, 1900. *Ch.* Elsie G. (*b.* July 14, 1901); Irma R. (*b.* Oct. 3, 1903); LeRoy E. (*b.* Dec. 8, 1905); Harold W. (*b.* Dec. 3, 1907); Clarence R. (*b.* Dec. 15, 1909); Kenneth L. (*b.* May 6, 1912). Independent. Dav. resident 37 years. Mem. firm Hartman & Seddig, painters and decorators. English Lutheran Church. Moose. M.W.A. Mason. *Home:* 709 Grand Av. *Office:* Hartman & Seddig.

HARTMANN, Alban A., executive; *b.* Dav., June 14, 1874; *s.* Severin Hartmann (*b.* Baden, Germany) and Martha Mary (Fromelt) Hartmann. *M.* Martha Kathrine Reimann (*b.* Dav., Aug. 12, 1873) Dav., 1907. *Ch.* Marie (*b.* Aug. 18, 1908); Ida (*b.* Apr. 28, 1911); Josephine (*b.* Mar. 13, 1915); Antoinette (*b.* Oct. 8, 1918). v.-pres. Moss Clothing Co. Mem. St. Joseph Church. Cham. of Com.

Moose. (1st dictator). *Home:* 723 Marquette St. *Office:* 317-19 W. 2nd St.

HARTWIG, Albert, undertaker; mem. firm Nissen & Hartwig. *Home:* 426½ W. 2nd St.

HASLER, Julius C., treas. American Trust Co. and Guaranty Life Ins. Co. *Home:* 104 E. Central Park Av.

HASS, Frank A., city clerk. *Home:* 244 S. Pine St. *Office:* 2nd fl. City Hall.

HASS, Leon Hanssen, banker; *b.* Davenport, Apr. 15, 1890; *s.* John Henry Hass (*b.* Dav., Oct. 14, 1854; retired; dir., Union Savings Bank & Trust Co. and List Constrn. Co., Kansas City, Mo.; German desc.) and Emma Elizabeth (Hanssen) Hass (*b.* Dav., Nov. 13, 1861; German desc.). Grad. Dav. pub. and h.s.; B.A., Yale U., 1912. Phi Beta Kappa. Zeta Psi. *M.* Otie Stibolt (*b.* Dav., June 2, 1891) Dav., May 1, 1914. *Ch.* Peter (*b.* Aug. 26, 1916); Nora (*b.* Apr. 14, 1919). Independent. Asst. cashier Union Savings Bank & Trust Co. Dir. List Constrn Co. Active in loan drives, World War. Mem. Cham. of Com. Exchange Club. Mason. *Clubs:* Country, Outing, R.I.Arsenal Golf. *Home:* 129 Ridgewood Av. *Office:* Union Savings Bank & Trust Co.

HAUBER, Ulrich Albert, educator; *b.* Bavaria, Germany, June

ALBERT ULRICH HAUBER

28, 1885; *s.* Joseph Hauber (*b.* Germany, 1836; *d.* Iowa City, Nov. 10, 1890; farmer) and Cecilia (Knauer) Hauber (*b.* Germany, 1844; *d.* Iowa City, Oct. 31, 1925). A.B., St.Ambrose Col., 1905; M.A., Catholic U., 1918; Ph.D., S.U.I., 1924. Sigma Xi. Dav. resident since 1908. Author of several pamphlets and magazine articles. Ordained St. Francis Sem., Milwaukee, 1908; prof. of biology until 1926. Pres. St. Ambrose Col., 1926-. Roman Catholic. Fellow Ia. Acad. of Sci. A.A.A.S. Am. Genetic Assn. K. of C. *Home and office:* St. Ambrose Col.

HAUSCHILD, Thorwald Royce, executive; *b.* Spokane, Wash., June 11, 1908; *s.* Carl John Hauschild (*b.* Dav., Feb., 1884; *d.* Dav., Sept. 11, 1925; insp. engr. for United Light Co., Dav.; German desc.; great artists among ancestors) and Alma (Daasch) Hauschild (*b.* Dav., Feb., 1882; expert hat designer; French and German desc.). Grad. Dav. pub. and h.s.; played violin in h.s. orchestra and was first student drum maj. for h.s. mil. band, serving 3 years. Independent. Dav. resident 17 years. Started as usher at Grand Theatre; when through school became doorman at Family Theatre; became house artist at Garden Theatre in 1928; promoted to asst. city mgr. and on Mar. 12, 1929 promoted to mgr.; he is believed to be the youngest mgr. on Publix chain of theatres. Capt., R.O.T.C.; drum maj. corps band. Christian. Mem. Cham. of Com. Y.M.C.A. *Hobbies:* golf and tennis. *Home:* 2020 E. Elm St. *Office:* Garden Theatre.

HAVER, Bert Lewis, executive; *b.* Des Moines, Ia., Oct. 9, 1899; *s.* George Hamilton Haver (*b.* O.; Pa.-Dutch desc.) and Martha Olive (Johnson) Haver (*b.* Vt.; d. Des Moines, 1927). *M.* Marie Bingaman (*b.* Marion, Ia., July 7, 1900). *Ch.* Billy Ben (*b.* July 19, 1921); Betty Jeane (*b.* July 26, 1923). Mgr. Stutz Auto Co. Mem. St. John's M.E. Church. Cham. of Com. *Hobby:* golf. *Club:* Country. *Home:* 2913 Grand Av. *Office:* 314 E. 2nd St.

HAWKINSON, Theodore W., executive; *b.* Center City, Minn., Oct. 24, 1885; *s.* Gustave Hawkinson (*b.* 1825; *d.* 1901) and Carolina (Samuelson) Hawkinson (*b.* 1840; *d.* 1909). Ed. pub. schools. *M.* Gertrude Eleanor Nietert (*b.* Walker, Ia., July 18, 1888) Walker, Sept. 7, 1910. *Ch.* Henry John (*b.* May 26, 1912); Eugene Crawford (*b.* May 26, 1914); Joan (*b.* Mar. 21, 1926). Republican. Dav. resident 1 year. Clerk, Mchts. Nat. Bank, Cedar Rapids, Ia., 1902-07; asst. cashier, cashier and pres., Exchange St. Bank, Walker, 1907-27; now branch mgr. Midland Mortgage Co. Chm. Grant Twp., Ia., loan drives; active in Y.M.C.A. and Red Cross campaigns, World War. Lutheran. Mem. Cham. of Com. Mason. O.E.S. *Home:* 1116 East Dennison St. *Office:* 306 Putnam Bldg.

HAYNES, Olive Cameron, dancing instructor; *b.* Davenport, Ia.; *dau.* Charles Stuart Cameron (*b.* Dav.; pres. Cameron Wall Paper Co.; father well known as a musician; Scotch desc.) and Margaret Chambers (Hill) Cameron (*b.* Dav.; Scotch desc.). Grad. Dav. pub. and h.s.; att. St. Katharine's, a pvt. school for girls; also Kandler and Sheehy Acads., Chicago. *Ch.* Cameron Gould (*b.* May 16, 1914). Head of the Haynes Dancing School 1919-, the only school in Dav. which specializes in ball room dancing. Mem. Trinity Cathedral. *Home and office:* 421½ Brady St.

HECHT, Alice Robertson, clubwoman; *dau.* Richard Spotiswood Robertson (*b.* New York, N.Y., Feb. 28, 1850; desc. Sir Alexander Spotiswood, Col. Governor of Va. 1710; led expedition into Shenandoah Valley 1716) and Alice Laughlin (McKaig) Robertson (*b.* Pittsburgh, Pa. Aug. 14, 1844). Ed. St. Mary's Hall, Faribault, Minn., 1907; att. U. of Wis. *M.* Joseph Hecht. *Ch.* Alice Marian (*b.* April 24, 1914); Joseph (*b.* May 3, 1912; *d.* Feb. 21, 1914). Dav. resident 18 years. Episcopal Trinity Cathedral Parish. Pres. Dav. Visiting Nurse Assn. 3 years; now v.-pres. Mem. St. Luke's Aux. Bd., Dav. Cham. of Com. *Clubs:* R.I. Arsenal Golf Club. Dav. Country Club. *Hobby:* golf. *Home:* Spotiswood, Forest Rd.

HECHT, Joseph L., executive; *b.* Philadelphia, Pa., June 27, 1870. V.-pres. French & Hecht, Inc. *M.* Alice Robertson (*b.* Jackson, Minn.). *Home:* Forest Rd, *Office:* French & Hecht, Inc.

HEESCH, William F., treas. and gen. mgr. French & Hecht Inc. *Home:* 320 Holmes St.

HELL, William A., executive; *b.* Scott Co., Ia., June 13, 1871; *s.* John Hell (*b.* Ditmarshen, Germany, Mar. 27, 1833; *d.* New Liberty, Ia., Aug. 13, 1908; farmer) and Wiebke (Stoley) Hell (*b.* Germany; *d.* New Liberty, Sept. 28, 1919). *M.* Anna Iben (*b.* Dav., Jan. 28, 1879; *d.* Dav., Dec. 5, 1923; *dau.* Carsten Iben) Dav., Dec. 22, 1909. *Ch.* William E. (*b.* Sept. 22, 1910). *M.* Emma Leese, Dec. 10, 1924. Democrat. Dav. resident 38 years. Gen. contr., auto repair and service station work; also sales agt. Hudson and Essex cars. Owner Park Lawn Garage. Mem. St. Marks Evangelical Lutheran Church. F.O.E. K.P. *Hobby:* automobiles. *Home and office:* 1722 W. 7th St.

HELMS, Harry Pillsbury; insurance executive; *b.* Spirit Lake, Ia., Aug. 5, 1880; *s.* Newell Helms (*b.* St. Lawrence Co., N.Y., Oct. 25, 1841; *d.* Spirit Lake, May 10, 1911; farmer in Dickinson Co., Ia. for 30 years; ardent Republican; Civil War veteran, Co. G., 27th Ia. Inf.; ancestors settled in Ia. in

1854) and Esther Jane (Pillsbury) Helms (*b.* Beloit, Wis., July 29, 1839; *d.* Spirit Lake, Jan. 21, 1898; vocal and school teacher; att. sem. at Rockford, Ill.; father was Methodist minister known as circuit rider in Ill. and Wis.). Ed. Spirit Lake pub. school and Cedar Falls Teachers' Col. *M.* Floy Edith Umphrey (*b.* Pawpaw, Ill., Aug. 30, 1884) Sioux Rapids, Dec. 28, 1908. *Ch.* Esther Irene (*b.* Nov. 8, 1910; att. S.U.I.); Edna Lois (*b.* Apr. 5, 1915). Republican. Alderman 1922-24. Dav. resident since 1917. Taught several terms country and city schools at Ruthven, Ia.; prin., Rudd, Ia.; supt. of schools at Lake View, Scranton and Coon Rapids, Ia. Now dist. mgr. Great Western Ins. Co. Mem. First Presbyn. Church. Cham. of Com. Mason (Rock Lodge No. 294, A.F. & A.M., Nora Springs, Ia.). Y.M.C.A. *Hobbies:* flower gardening and hiking. *Home:* 1509 E. High St. *Office:* 306 Putnam Bldg.

HENDER, Alfred Baker, physician and educator; *b.* Davenport, Ia., July 10, 1874; *s.* Walter Hender (*b.* Hull, Eng., Dec. 17, 1835; *d.* Dav., Dec. 28, 1907; hdwe. mcht. and sheet metal factory; contracted for sheet metal work on first bridge built between R.I. Arsenal and Dav. and drove first horse across this bridge; English desc.; came to Am. in 1852) and Ann (Baker) Hender (*b.* Tonbridge Wells, Eng., 1834; *d.* Dav., May 10, 1883; came to Am. in 1854). Grad. Dav. pub. school, 3 years h.s.; att. Cornell Col. 1 year; M.D., S.U.I., 1901; D.C., Palmer School of Chiro., 1913. Delta Sigma Chi. *M.* Louie Elizabeth Quist (*b.* Lindsborg, Kan., July. 13, 1874) Reynolds, Ill., Oct. 16, 1895. *Ch.* Herbert Cornell (*b.* Oct. 18, 1899; *m.* Vera Mae Sherman; mem. faculty, Palmer School of Chiro.); Robert Alfred (*b.* Aug. 18, 1904; *m.* Dorothy Elizabeth Weiss; connected with John Hancock Ins. Co.). Republican. Practiced med. and surgery, specializing in obstetrics; instr. and med. advisor, Palmer School of Chiro. 1912 and now med. counsel and dean of the faculty, same and chief of staff, Clearview Sanitarium. Also has lectured on health subjects in every state. Admitted to practice, Dav., Apr. 3, 1901. 1st lt., Co. B., 50th Reg., Ia. Vol. Inf., 1898, Spanish-Am. War, having served same co. as mem. of I.N.G. prior to war service; rejected for service in World War acct. phys. disqualifications; active in home service med. work. Mem. Walter Nagel Camp, Spanish-Am. War Veterans, since 1912. Mem. St.John's M.E. Church. Red Cross. Cham. of Com. Lions Club. Eastern Ia. Motor Club. Mason (Blue Lodge, R.A., Commandery, Scottish Rite, 32°, Kaaba Temple Shrine). Has motored extensively over U.S. and Can. *Hobby:* home gardening and flowers. *Club:* Alumni, S.U.I. *Home:* 2414 Iowa St. *Office:* 828 Brady St.

HENDERSON, Charles Robert, executive; *b.* London, Eng., Feb. 6, 1870; *s.* Robert Henderson (*b.* London, Mar. 17, 1840; *d.* Quincy, Ill., about 1900; mcht.; Scotch and English desc.) and Mary (Beaton) Henderson (*b.* London, Jan. 6, 1843; *d.* Quincy, 1901; English and Welsh desc.). *M.* Pauline Turner (*b.* Quincy, Dec. 10, 1867; *dau.* of a pioneer Mass. family who came to Ill. in the early days) Quincy, June 15, 1901. *Ch.* Louise (*b.* Feb. 22, 1904; grad. Antioch Col.); Leila (*b.* Mar. 2, 1907); Marianna (*b.* Oct. 4, 1909). Former *m.* Madge Miller (*d.* Quincy, 1898) Hannibal, Mo., 1896. *Ch.* Ernest Miller (*b.* July 25, 1897; grad. Antioch Col.). Republican. Dav. resident since Apr. 1, 1909. Manager of utilities in Quincy, Terre Haute, Ind., Waterloo and Dav.; now mgr. Dav. Water Co. Mem. Ill. N.G. 6 years. Trinity Cathedral. Pres. Am. Water Works Assn. 1919. Pres. Rotary Club, 1918. Treas. Diocese of Iowa. Mason (K.T.). *Hobby:* promotion of public health through safe water supply. *Club:* Dav. Country. *Home:* 227 Forest Rd. *Office:* 203 Kahl Bldg.

HENIGBAUM, William K., executive; *b.* Davenport, Ia., Mar. 25, 1897; *s.* Will J. Henigbaum (*b.* Kankakee, Ill.; treas., Ia. Furniture & Carpet Co.) and Lydia (Klem) Henigbaum (*b.* Philadelphia, Pa.). Ed. Dav. pub. and h.s.; M.E., Cornell U., Ithaca, N.Y., 1918. Tau Beta Pi. Eta Kappa Nu. Beta Theta Pi. *M.* Helen Katherine Gobble (*b.* Muscatine, Ia., July 22, 1897; pianist) Dav., July 20, 1920. *Ch.* William (*b.* Apr. 26, 1921); John (*b.* Sept. 16, 1922). Republican. Sec.-treas. Huebotter Furniture Co. Pvt., S.C., World War. Mem. Am. Legion. Cham. of Com. *Hobby:* golf. *Club:* R.I. Arsenal Golf. *Home:* 204 Greenwood Av. *Office:* 220 W. 3rd St.

HENLE, Walter George, executive; *b.* Davenport, Ia., Sept. 11, 1895; *s.* Max Henle (*b.* Gutenzell, Germany, May 27, 1858; retired; came to Am. 1882) and Ida (Zoller) Henle (*b.* Dav., Oct. 10, 1865; parents came to Am. from Germany 1882). Ed. pub. schools. *M.* Elsa Viola Harbeck (*b.* Dav., Mar. 18, 1898) Dav., Feb. 20, 1918. *Ch.* Gean Mildred (*b.* Dec. 31, 1920); Carmen Irene (*b.* May 11, 1924). Owner Blackhawk Extract Co.; mgr. Miracle Yeast Co. Mem. Trinity Cathedral. Tri-City Credit Men's Assn. Elk. Moose. Mason. Eagle. Turner Soc. *Hobby:* sports. *Home:* 214 Essex Av. *Office:* 1101 W. 4th St.

HENNINGS, Louis Otto, executive; *b.* Davenport,, Ia., Dec. 20, 1890; *s.* Henry Hennings (*b.* Hamburg, Germany, Jan. 13, 1848; *d.* Dav., Mar. 22, 1907; bookkeeper) and Dora (Schroeder) Hennings (*b.* Dav., Aug. 25, 1854). Grad. Pierce School, June, 1905. *M.* Velma Amelia Groth (*b.* Dav., Mar. 10, 1896) Dav., Apr. 25, 1917. *Ch.* Elaine (*b.* July 13, 1922); Ruth Jean (*b.* Mar. 2, 1925). Independent. Started apprenticeship at Ideal Heating & Contr. Co., May 1907; became partner 1913; took complete control 1922; now pres. and mgr. Christian. Mem. Cham. of Com. Master Plumbers. Assn. Exchange Club. Mason (32°, Shrine, Grotto). K. of P. E. Dav. Turner Soc. Y.M.C.A. *Home:* 1730 Washington St. *Office:* 428 Harrison St.

HENTZELMAN, Edwin John, executive; *b.* Davenport, Ia., June 14, 1887; *s.* John Hentzelman (*b.* Muscatine, Ia., Feb. 15, 1862; *d.* Dav., June 29, 1920; half owner Dav. Ice Co. and mgr. Dav. Malting Co.) and Caroline (Boemke) Hentzelman (*b.* Hamburg, Germany, Feb. 3, 1858; *d.* Dav., Dec. 7, 1921). Ed. pub. school and bus. col. *M.* Cecilia Elizabeth Schmidt (*b.* Dav., Dec. 8, 1886) Dav., June 25, 1913. *Ch.* Mary Jane (*b.* June 6, 1919; was chosen 100% baby in Ia. when 2 years old). Republican. With Dav. Water Co. 12 years; City Fuel & Lbr. Co., 2 years; with Schwind Motor Car Co. 8 years, 4 years as slsmn, 2 years used car mgr. and now gen. mgr. Partner, Flat Bldg. Christian. Mason (Trinity Lodge No. 208, Zerephath Consistory No. 4, Mystic Shrine). Turners Soc. *Hobby:* automobiles. *Home:* 1228½ Brady St. *Office:* 420 Harrison St.

HERINGER, Leo C., executive; *b.* Roberts, Ill., Mar. 8, 1903. Grad. St. Patrick's Acad. and h.s.; B.C.S., Notre Dame, 1924. Democrat. In banking bus., 1924-25; credit bus., 1925-26; auto finance, 1926-27. Now mgr., Prillaman-Adler, Inc. Catholic. Mem. Cham. of Com. K. of C. *Home:* 330 W. 4th St. *Office:* 320 E. 4th St.

HESS, George Albert, executive; *b.* Onarga, Ill., July 23, 1887; *s.* George Hess (*b.* Charleston, W.Va., Sept. 29, 1860; farmer) and Cynthia (Norvel) Hess (*b.* Onargo, Ill., Sept. 15, 1864). Ed. pub. and h.s. *M.* Alma Barbara Kohlhammer (*b.* Pittsburg, Pa., May 19, 1888). *Ch.* Dorothy (*b.* Apr. 19, 1912). Mgr. Phoenix Finance System of Dav. Mem. Dav. Clearing House Assn. Christian. Mason Westport Lodge, Kansas City, Mo. *Home:* 3808 18th Av., Rock Island, Ill. *Office:* 226 Union Bank Bldg., Davenport.

Robert M. Baldwin's

HESTON, Mayo D., dentist. *Home:* 416 E. 15th St. *Office:* 505 Security Bldg.

HEUCK, Christian Henry, wholesale merchant; *b.* Tonning, Germany, Apr. 10, 1878; *s.* Christian Henry Heuck (*b.* Kiel, Germany, Nov. 8, 1833; *d.* Dav., Mar., 1898; came to U. S. 1884) and Caroline (Beling) Heuck (*b.* Rendsburg, Germany, May 22, 1840; *d.* Dav., 1905). Grad. pub. school, June, 1892. *M.* Gertrude Corinne Schmidt (*b.* Dav., Apr. 5, 1883; German desc.) Dav., June 3, 1908. *Ch.* Gertrude Caroline (*b.* Jun. 8, 1911; student S.U.I.). Independent. Dav. resident 45 years. At the age of 19 started in whlse. produce bus.; now sec.-treas. William C. H. Heuck Co. Four Minute Speaker, capt. loan drive, mem. exec.bd.St. Council of Defense, World War. Christian. Contbr. Red Cross. Mem. Cham. of Com. (pres. 1924). Rotary Club (pres. 1927-28). Mason (32° K.C.C.H.). Contbr. Y.M.C.A. *Hobby:* golf. *Clubs:* Dav. Country, Springbrook Golf, DeWitt. *Home:* 2647 Fair Av. *Office:* 113 E. Front St.

HEUER, William, pres.Union Sav. Bank & Trust Co. and Union Bond & Mortgage Co. *Home:* 910 Mississippi Av.

HEYSINGER, Hiram M., pres. Davenport Elec. Contract Co. *Home:* 1114 E. Rusholme St.

HICKEY, Dennis J., sales mgr. wholesale dept. Hickey Bros. *Home:* 701 Iowa.

HICKEY, William A., executive; mem. firm Hickey Bros. Inv. Co. *Home:* 701 Iowa St.

HIEGEL, Leo Edward, executive; *b.* Davenport, Ia., Sept. 7, 1897; *s.* Aloise Hiegel (*b.* Weitersweiler, Alsace-Lorraine, July 1,1863; operated a bakery shop in Dav. 28 years, now retired; came to Am. 1881) and Agnes (Schebler) Hiegel (*b.* Dav., Mar. 19, 1864; German desc.; father, Frank Schebler owned and operated a flour and feed store in Dav. many years). Grad. Lincoln pub. school Sept., 1915. *M.* Katherine Nora Murray (*b.* Dav., Mar. 23, 1898; *dau.*James H. Murray, a govt. mail clerk for 30 years) Dav., May 4, 1920. *Ch.* Nancy Lee (*b.* June 18, 1921); Jean Marie (*b.* Mar. 6, 1924); Sally Ann (*b.* Sept. 30, 1925); Jerry Murray (*b.* Mar. 8, 1927). V.-pres. and gen. mgr. McClelland Sash & Door Co.; started as office boy with that concern in 1916, and worked up to his present position. Mem. Sacred Heart Cathedral. Cham. of Com. West. Catholic Union. *Hobby:* golf. *Club:* Dav. Country. *Home:* 215 Fremont Av. *Office:* McClelland Co., 3rd & Le Claire Sts.

HIGGINS, John Clarence, counsellor-at-law; *b.* Davenport, Ia., July 13, 1885; *s.* Henry William Higgins (*b.* Dav., Sept. 12, 1861; *d.* Dav., May 23, 1923; ry. train condr. C.M. & St.P.Ry., 47 years; desc. of Irish pioneers who came to Am. and settled in Dav. in the early 40's) and Rose Ellen (Malone) Higgins (*b.* La Salle Co., Ill., May 15, 1866; desc. of Irish pioneers who arrived in Am. in early 40's and settled in central and western Ill., removing to Scott Co., 1867). Grad. St. Ambrose Acad. 1900; A.B., St .Ambrose Col., 1904; LL.B., S.U.I. 1910. Debate coach, 1908-10. Mem. Phi Alpha Delta. *M.* Sara Catherine Quinn (*b.* Dav.,

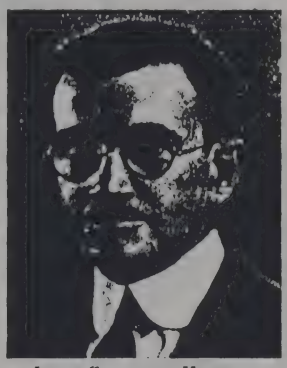

JOHN CLARENCE HIGGINS
Photo by Hostetler

Mar. 24, 1887; *dau.* Joseph and Margaret Cunningham Quinn, desc. of Dav. pioneers) Dav., Oct. 12, 1912. *Ch.* Rose Mary (*b.* July 31, 1913); John C., Jr. (*b.* Dec. 8, 1916); Henry Joseph (*b.* Aug. 12, 1919). Independent Democrat. Municipal judge, by appt. 1919-21. Dav. resident 44 years. Editor of the city edition of *Citizen,* Iowa City; reporter on *Daily Times* and *Daily Democrat* at Dav., through intervals 1904-08, 1910; worked way through law school by newspaper and law work; mem. law firm Sharon & Higgins, 1910-16; individual practice 1916-. Dir. Arrow Petroleum Products Co. of Ia. Admitted to practice Dav., June 15, 1910. Rejected, because of physical disability World War; dir. Scott Co. activities as chm. of U.S. dept. of pub. information (Four Minute Speaker's Service); 2nd, 3rd and 4th Victory loan drives. Mem. St. Paul the Apostle's Catholic Church. Scott Co.; Ia. St.; and Am. Bar Assns. Red Cross. Salvation Army. Ladies Industrial Relief Soc. Nat. Welfare Council, etc. Cham. of Com. Kiwanis Club. K. of C. *Hobby:* mechanics. *Home:* 38 Oak Lane. *Office:* 218-19-20 Citizens Bank Bldg.

HIGLEY, Melvin Logan, executive; *b.* Waterloo, Ia., Nov. 20, 1870; *s.* Merritt Lewis Higley (*b.* Madison Co., N.Y., July 2, 1835; farmer; English desc.) and Mary Abby (Sellers) Higley (*b.* Osage Co.,Mo., Sept. 16, 1843; *d.* Dav., July 8, 1915). Ed. pub. school. *M.* Ellen Adelaide Masters (*b.* Woodstock, Can., Mar. 27, 1870; *d.* Dav., Apr. 6, 1916) Exeter, Neb., June 16, 1897. Republican. Dav. resident 24 years. Foreman lithographic dept., St. Paul (Minn.) Ptg. Co., 1900-05; supt., Pictorial Ptg. Co., Aurora, Ill., 1 year. Supt. and factory mgr., Tri-City Litho. & Ptg. Co., past 15 years. Pres. Home Bldg. Loan and Savings Assn. Christian. Mem. Red Cross. Mason (Kaaba Temple, Shrine, R.A.M.). M.W.A. *Home:* 711 Gaines St. *Office:* 619 Margaret St.

HILDEBRAND, Herman Fred, executive; *b.* Davenport, Ia., May 30, 1883; *s.* Ferdinand Hildebrand (*d.* Dav., May 23, 1899; came from Germany and became Am. citizen). Grad. Washington School 1897. *M.* Clara Anna Joers (*b.* Dav., May 25, 1883). *Ch.* Edith (*b.* May 4, 1907); Violet (*b.* July 9, 1912); Walter (*b.* Dec. 9, 1918). Republican. Clerk, Frahm Fuel & Const. Co.; clerk Naven Fuel Co.; now pres. and treas. Dav. Concrete Prod. Co. Christian. Mem. Mason. E. Dav. Turner Soc. *Home:* 322 E. 10th St. *Office:* 2337 Adams St.

HILFMAN, Ralph L., dentist. *Home:* 2443 Davenport St. *Office:* 502 First Nat. Bank Bldg.

HILL, Oswald Charles, mortician; *b.* Davenport, Ia., Sept. 5, 1870; *s.* Charles Hill (*b.* Germany, Mar. 6, 1828; *d.* Dav., Sept. 30, 1907; in the retail furniture and carpet bus. for 50 years; owner of one of the leading stores in Dav.; English desc.) and Catherine (Gruenwald) Hill (*b.* Germany, Feb., 20, 1836; *d.* Dav., Jan. 7, 1892). Ed. pub. school at Dav., pvt. school at St. Louis. *M.* Carrie Victoria Pauli (*b.* Fredum, Wis., Feb. 11, 1877) Kaukauna, Wis., July 24, 1902. Independent. Spent a number of years in the retail furniture bus. with father Charles Hill; about 10 years rep. mfrs. of furniture and the last 20 years in the mortuary bus., first known as O. C. Hill for 15 years, and as Hill & Fredericks the past 5; sr. mem. of firm. Mem. First Presbyn. Church. Cham. of Com. Rotary Club. Mason. Elk. *Home:* 328 W. Dover Ct. *Office:* 415 Harrison St.

HILL, Otto, v.-pres. Union Sav. Bank & Trust Co.; dir. Martin Cigar Co. *Home:* 2607 Brady St.

HILLMER, George Arthur, public accountant, and income tax counsellor; *b.* Geneseo, Ill., Sept. 4, 1894; *s.* Louis G. Hillmer (*b.* Geneseo, July 5, 1863; retired cabinet maker, lbr. and planing mill owner; German desc.) and Louise Theresa Hillmer (*b.* Ill., Oct. 25, 1872; German desc.). Grad. Geneseo Twp. H.S., 1912; att. Gem City Bus. Col. and N.W. School of Com. Active in football, h.s. *M.* Florence Inez Myers (*b.* Mo.) Quincy, Ill., Nov. 28, 1915. Dav. resident 4 years. Acct. Chicago Bell Tel. Co., 1915-16; office mgr. and aud. Eversharp Pencil Co., Chicago, 1917; pub. acct., and systematizer, Ernst & Ernst, Chicago, 1918-19; system staff mgr., Ernst & Ernst, Minneapolis, 1920-25; Dav. mgr. Ernst & Ernst, 1925-. Christian Sci. Mem. Cham. of Com. Kiwanis Club. Mason. *Hobbies:* fishing, golf and chess. *Home:* 311 Kirkwood Blvd. *Office:* 1101-02 Am. Bank Bldg.

HINKLE, Lillie E., minister; *b.* Solsberry, Ind., May 6, 1872; *dau.* George Lewis Edwards (*b.* Stanford, Ind., May 12, 1846; retired farmer; English desc.; ancestors came to Am. about 100 years ago) and Mary Deborah (Ryan) Edwards (*b.* O., June 7, 1859; *d.* Bloomington, Ind., July, 1917; Irish desc.). Grad. Bloomington H.S., 1896; att. U. of Ind., 1896-97. *M.* John Millon Hinkle (*b.* Monroe City, Ind., May 28, 1868; *d.* Dav., Oct. 23, 1926; minister) Bloomington, Sept. 7, 1898. Republican. Dav. resident 7 years. Her husband was a Methodist minister; they came to Dav. in 1922 and bought property on corner McKinley Av. and Clark St.; built basement which was used as church until 1927 when superstructure was built over basement; this is now the Grace Methodist Church; after death of husband she continued work until Oct., 1928 and is still preaching in Dav. *Home:* 418 Clark St.

HINRICHS, John George, executive; *b.* Davenport, Ia., June 24, 1868; *s.* Gerhard Henry Hinrichs (*b.* Eisten, Germany, Apr. 15, 1826; *d.* Dav., Apr. 23, 1888; cooper) and Marie Christine (Langeland) Hinrichs (*b.* Lengerich, Germany, Nov. 24, 1832; *d.* Dav., July 20, 1916). Ed. St. Joseph's parochial school. *M.* Anna Barbara Wagner (*b.* Dav., Nov. 29, 1874; mem. Catholic Charities; Bohemian desc.) Dav., Aug.29,1903. *Ch.* John Gerard Adam (*b.* Apr. 15, 1905; grad. with honors St. Joseph's, St. Ambrose Acad. and St. Ambrose Col. and now att. Am. Col., Louvain, Belgium); Paul George (*b.* July 9, 1907; grad. St. Joseph's, St. Ambrose and Notre Dame); Anna Marie (*b.* July 3, 1909; grad. St. Joseph's, I.C.A. and Clark Col.); Marjorie Mary (*b.* June 17, 1912; grad. St. Joseph's and I.C.A.); Charlotte Theresa (*b.* Mar. 7, 1916; I.C.H.). Democrat. Owner and mgr., Wolters & Hinrichs; started in bus. with George Wolters 1883 and has continued at same location since, altho greatly enlarging the store. Is stockholder Tri-Cities Litho. Co. and half owner of its property. Active in loan drives, World War. Mem. St. Joseph's Church (trustee). St. Vincent's Home Aux. (pres.). Red Cross. Bd. of Catholic Charities. Holy Family Cemetery (treas. of perpetual care fund). Dav. Retail Grocers Assn. (treas.). Ia. Retail Grocers Assn. (past treas.). R.C.M. (local sec.). K. of C. (4°). *Hobby:* traveling. *Home:* 1322 W. 8th St. *Office:* 727 Marquette St.

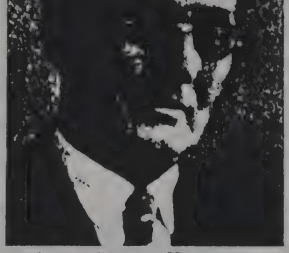

JOHN GEORGE HINRICHS
Photo by Hostetler

HINRICHSEN, Frederick Albert, advertising counsellor; *b.* Davenport, Ia., June 29, 1890; *s.* John Hinrichsen (*b.* Dav., Feb. 23, 1859; ancestors lived in Schleswig, Germany) and Anna (Westphal) Hinrichsen (*b.* Dav., Sept. 5, 1851; ancestors lived in Schleswig). Grad. Taylor pub. school 1905; Dav. H.S. 1909; B.A., U. of Ill., June, 1913. Mem. Beta Gamma Sigma. V.-pres. Ill. Students Union; pres. Ill. chap. Delta Upsilon, 1912-13. Athenaeum Soc. at h.s.; pres. jr. and sr. class; "D" in basketball, Dav. H.S. 1907-09. *M.* Helen MacDonald Johnson (*b.* Springfield, Ill., Sept. 27, 1896; artist; grad. Chicago Art. Inst. desc. Stith and Hardaway families of Va. and Ky. dating back to early 17th century) Chicago, Aug. 1, 1923. *Ch.* Virginia Stith (*b.* Apr. 22, 1925); Barbara Gail (*b.* Oct. 17, 1927). Republican. Editor of *Car Journal Magazine.* Timekeeper, Betdf. Co., 6 mos., 1914; Gordon Van Tine Co., estimator 6 mos.; mgr. contr. dept. 3 years; asst. slsmgr. 1 year; slsmgr. 3 years; est. Fred A. Hinrichsen Adv. Agcy. 1922. Active in loan drives, World War. Pres. Tri-City Art League 1925; mem. St. Hist. Soc. of Ia. Davenport Advertisers Club. *Hobbies:* philosophy, biography, art. *Clubs:* Outing, History Round Table. *Home:* 2727 Middle Rd. *Office:* Am. Bank Tower.

FREDERICK ALBERT HINRICHSEN
Photo by Hostetler

HINTZE, Herman James, plumber; *b.* Walcott, Ia., Aug. 21, 1889; *s.* James Hintze (*b.* Mechlenberg, Germany, Apr. 3, 1856; *d.* Rock Rapids, Ia., Jan., 1925; r.r. employee) and Anna Catharine (Hansen) Hintze (*b.* Kirchspiel, Den., Nov. 25, 1859; *d.* Walcott, Apr. 1, 1915). Ed. Walcott pub. school. *M.* Ella Dora Mehrens (*b.* Scott Co., Ia., Feb. 23, 1893) Dav., Nov. 11, 1914. Dav. resident 12 years. In the plmbg. and heating bus. *Hobby:* fishing. *Home:* 2123 Washington St. *Office:* 1618 Washington St.

HIRSTEIN, Andrew Edward, fingerprint expert; *b.* Davenport, Ia., Dec. 22, 1906; *s.* Gust Edward Hirstein (*b.* Belleville, Ill., July 1, 1879; mail carrier; grandfather came from Germany 1845) and Esther Edith (Tinnian) Hirstein (*b.* Big Rock,Ia., Apr. 4, 1890; pianist; father came from County Galway, Ireland, 1853). Att. h.s.; Balmer School of Criminology. *M.* Nellie Josephine Elvidge (*b.* Rowley, Ia., Dec. 7, 1911; grandfather came from Eng., 1840) Dav., Apr. 4, 1929. Republican. Has been operating own detective agcy. and finger print bur. for last 4 years. Mem. St. Anthony's R.C. Church. *Hobby:* aviation: is a pilot and mechanic. *Home:* 512 Pershing Av.

HODGES, Harold Avery, attorney; *b.* Pleasantville, Ia., Mar. 31, 1900; *s.* Rasta Artic Hodges (*b.* Knoxville, Ia., Jan., 1877; live stock dealer; English and German desc.) and Sarah Elizabeth (Cline) Hodges (*b.* Pleasantville, May,

1881; formerly a school teacher; Swiss and German desc.). Grad. Pleasantville H.S., June, 1919; LL. B., U. of Chicago, 1924; att. U. of Chicago, Oct., 1919-June, 1921; U. of Chicago Law School, Oct., 1921-Feb., 1924. Mem. Phi Alpha Delta. Lambda Chi Alpha. Active in football, h.s.; won letter. Republican. Dav. resident about 5 years. Asso. Fed. Surety Co. since law school grad.; home office atty. Admitted to practice, Des Moines, June, 1924. Christian. Mem. Scott Co., Ia. St. and Am. Bar Assns. Mason (Consistory, Shrine). *Home:* 1430 Brady St. *Office:* 818 Kahl Bldg.

HOERSCH, Harold W., lawyer; mem. firm Hoersch & Hoersch. *Home:* 729 E. Rusholme St.

HOERSCH, William, lawyer; mem. firm Hoersch & Hoersch. *Home:* 2509 Ripley St.

HOFFMAN, Henry A., merchant; *b.* Clinton, Ia., Nov. 16, 1888. Dav. resident 22 years. Mgr. Hoffman Grocery, Dav. Broom Co. Pvt. World War. Mem. Retail Grocers Assn. Moose. Eagle. W.O.W. Turner Soc. *Home:* 224 S. Pine St. *Office:* 101 Linood Av.

HOFFMANN, Peter, asst. pastor St.Joseph's R.C. Church. *Home:* 615 Marquette St.

HOFMANN, William P., oculist and aurist; mem. firm Hofmann & Martin. *Home:* 2540 Fulton Av. *Office:* 706 Kahl Bldg.

HOLTERMANN, Carla F., educational director; *b.* Elwood, Neb., Oct. 9, 1898; *dau.* Carl J. Holtermann (*b.* Lamstedt, Germany, Jan. 20, 1863; Lutheran clergyman; the firm "Holtermann" is an old est. whlse. and retail bus. in Lamstedt, the oldest son in each generation inheriting it) and Charlotte Helen (Wahlers) Holtermann (*b.* Bremen, Germany, Sept. 18, 1866; pianist and instr.; father an organist of great accomplishment). Ed. pub.and h.s. Dav. resident 20 years. Teacher, Jersey Ridge School 1 year; worked on Arsenal 4 years during World War. Educ. dir. M.L. Parker Co. Mem. Zion Lutheran Church. Music Students Club (1919-24). *Hobby:* singing. *Home:* 621 W. 8th St. *Office:* M. L. Parker Co.

HOPKINS, James J., assistant rector St. Anthony's R.C. Church. *Home:* 417 Main St.

HORN, Ralph W., sales representative; *b.* Richland, Ia., June 21, 1902; *s.* Milton Horn (*b.* Fairfield, Ia.; retired farmer; German desc.) and Ada (McPherson) Horn (*b.* Richland; Irish desc.). Grad. Richland H.S.; att. Parson's Coml. Col. Republican. Dav. resident 1 year. Special officer, Santa Fe Ry.; with C.B. & Q.Ry.; Ellis Lbr. Co. 3 years; now slsmn. Remington Rand Bus. Service, Inc. Mem. 133rd Inf. Band 3 years. First Baptist Church, Burlington, Ia. *Hobby:* golf. *Home:* 3105 Davenport Av. *Office:* 325 Perry St.

HORNBY, John A., lawyer. *Home:* 323 E. 7th St. *Office:* 33 Kresge Bldg.

HORRIGAN, Edgar Albert, executive; *b.* Ionia, Mich., June 30, 1871; *s.* Michael Horrigan (*b.* Jordan, N.Y., Mar. 17, 1845; *d.* Ionia, Mar., 1928; asso. with Drovers Nat. Bank of Chicago; Mason; Scotch-Irish desc.) and Mary Jane (Clemens) Horrigan (*b.* Liverpool, England, June 24, 1845; *d.* Ionia, Oct. 14, 1919; active in club work).

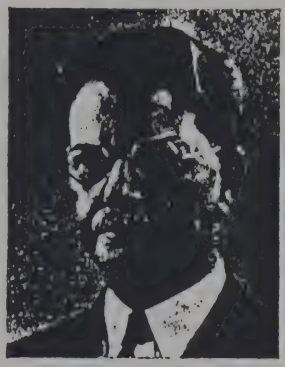

EDGAR ALBERT HORRIGAN
Photo by Hostetler

Grad. Ionia pub. and h.s. *M.* Bessie Lou Squier (*b.* Vermontville, Mich., Aug. 10, 1874) Ionia, Mar. 29, 1892. *Ch.* Vann (*b.* Feb. 7, 1894; *m.* Phyllis E. Adelquist). Republican. Dav. resident 30 years. Atty. in Mich. and Ia. Now owner, Horrigan Home for Funerals. Admitted to practice of law, Ionia, Mich., 1893; to funeral directing, Dav., 1914. Mem. legal bd. for execution of questionnaires, World War. Mem. First Presbyn.Church. Am., Ia. St., and Davenport Bar Assns. Ia. St. Funeral Dirs. Assn. Lions Club. I.O.O.F K. of P. Moose. Redmen. M.W.A. Royal Neighbors. Rebekah. Y.M.C.A. *Hobby:* motoring. *Club:* Dav. Country (charter mem.). *Home:* 2525 Brady St. *Office:* 723 Brady St.

HORRIGAN, Vann Squier; executive; *b.* Belding, Mich., Feb. 7, 1894; *s.* Edgar Albert Horrigan (*b.* Ionia, Mich., June 30, 1871; funeral dir.; Scotch, English and Irish desc.) and Bessie Lou (Squier) Horrigan (*b.* Vermontville, Mich., Aug. 10, 1874; Scotch and English desc.). Grad. pub. and h.s.; Hohenschuh-Carpenter School of Embalming. *M.* Phyllis Elizabeth Adelquist (*b.* Dav., Dec. 31, 1893) Dav., Nov. 14, 1916. *Ch.* Jean (*b.* Jan. 29, 1920). Republican. Dav. resident 30 years. Sec. Horrigan Home for Funerals. Admitted to practice, Dav., July, 1919. Mem. First Presbyn. Church. Cham. of Com. Exchange. Club. Mason (Consistory, Shrine, Grotto). *Home:* 741 Brady St. *Office:* 723 Brady St.

HORST, Herman John, merchant; *b.* Davenport, Ia., Jan. 4, 1891; *s.* Edward Horst (*b.* Dav., Feb. 28, 1859; retired farmer) and Katherine (Kahler) Horst (*b.* Kiel, Germany, Dec. 21, 1864). Grad. pub. and h.s.; Brown's Bus. Col. *M.* Emma Margaret Dannenfeldt (*b.* Dav., Feb. 7, 1894) Dav., Aug. 1, 1917. *Ch.* Allen (*b.* Oct. 12, 1918); Robert (*b.* Dec. 20, 1922); Betty (*b.* Aug. 28, 1928). Republican. Left farm at age of 21; office man with Roeske Motor Co. 6 years; now pres. Herman J. Horst Inc. Christian. Mem. Cham. of Com. Ad. Club. Rotary Club. Mason (Shrine). *Club:* Dav. Country. *Home:* 728 W. 14th St. *Office:* 415 W. 3rd St.

HOUGHTON, Arthur Earl, contractor; *b.* Davenport, Ia., Apr. 19, 1892; *s.* James William Houghton (*b.* Dav., Aug. 30, 1858; *d.* Dav., Apr. 12, 1924; capt. Dav. Fire Dept.; parents came from Eng. to Am. in 1832) and Clara Belle (LaRue) Houghton (*b.* Buffalo, Dec. 30, 1865; teacher before marriage; French desc.). Ed. pub. and h.s. *M.* Julia Collins (*b.* Dav., Apr. 6, 1893; Irish desc.) Dav., Sept. 12, 1914. *Ch.* James Arthur (*b.* July 15, 1915); Edward Wilbur (*b.* Apr. 19, 1918). Republican. Mem. firm of Stowe & Houghton, contracting carpenters, since 1914. *Hobby:* outdoor sports. *Home:* 2602 Western Av.

HOUSMAN, George Frederick, merchandise broker; *b.* Davenport, Ia., Sept. 23, 1887; *s.* Henry Jacob Housman (*b.* Holland, Jan. 17, 1845; *d.* Dav., Aug. 22, 1926; at the time of his death, was the oldest fire ins. agt. in Dav.; came from Holland 1857) and Jacoba (DeGraff) Housman (*b.* Holland, Nov. 14, 1847; *d.* Dav., Mar. 29, 1918). Ed. pub. schools and Brown's Bus. Acad. *M.* Mamie Rehder (*b.* Dav., May 13, 1887; *dau.* Charles F. Rehder, retired) Dav., June 2, 1909. Republican. With H.C. Lusk, mchdse. broker 14 years; since then, in bus. for self. Asso. Quaker Oats Co., Chicago. Active in loan drives, World War. Mem. St. Mark's Evangelical Lutheran Church. Mason (Scottish Rite, Kaaba Temple Shrine). *Hob-*

bies: golf and fishing. *Home:* 215 Dixwell Ct. *Office:* 428 Western Av.

HOUSMAN, William Jacob, executive; *b.* Davenport, Ia., Apr. 13, 1882; *s.* Henry Jacob Housman (*b.* Holland; *d.* Dav., Aug. 24, 1927; ins. executive; came to Am. in 1857) and Jacoba Gertrude (DeGraaf) Housman (*b.* Holland; d. Dav., Mar. 29, 1923). Ed. pub. school and Duncan's Bus. Col. *M.* Louise Harriet Knaack (*b.* R.I., Aug. 15, 1883) Dav., Oct. 26, 1904. (*Ch.* twins, Alice Louise and Allyn Will (*b.* Aug. 30, 1907; Alice Louise, grad. Augustana Conservatory of Music, R.I.; Allyn Will, mgr. service dept., Lustrolite Corp.). With First Nat. Bank, Dav., 16 years. Now sec.-treas. and gen. mgr. Lustrolite Corp. Christian Sci. Mem. Cham. of Com. Rotary. M.W.A. Mason (Trinity Lodge No. 208, A.F. & A.M.). *Home:* 1321 Main St. *Office:* 122-124 E. 4th St.

HOUSTON, W. A., electrician; *b.* Claylie, O., Sept. 6, 1863; *s.* J.T. Houston (*d.* El Paso, Ill., June 6, 1886) and Mary (Skinner) Houston. Wife (*b.* Pleasant Valley, Ia., Sept. 8, 1868). *M.* W. Liberty, Ia., Dec. 20, 1886. *Ch.* Viola, Ruth, Nelle, Inez. *Home:* 508 E. Rusholme St.

HOUVENAGLE, Benjamin Harrison, bank teller, *b.* Feb. 20, 1899, Muscatine, Iowa; *s.* Charles Houvenagle (farmer) and Nellie Jane (Egel) Houvenagle. Grad. Blue Grass pub. and h.s.; Brown's Business Col. Republican. Mem. Fraternal Lodge No. 221, A.F. & A.M. *Home:* Blue Grass, Iowa. *Office:* First Natl. Bank.

HOWE, Laurence Luverne, investment banker; *b.* Ogden, Iowa, Jan. 30, 1897; *s.* Harrison Dyer Howe (*b.* Ill.; real est., Los Angeles, Calif.) and Della Levina (Vernon) Howe (*b.* Iowa). Ed. Coe Col.; U. of Tex. *M.* Claribel Dawson (*b.* Washington, D. C.; *dau.* of A. F. Dawson, former mem. of Congress) Dav., Sept. 4, 1924. *Ch.* Susanne (*b.* June 7, 1925); Nancy Jean (*b.* June 19, 1928). Republican. Dav. resident 6 years. Geo. N. Bechtel & Co. slsmn. 1920; Am. Bond & Mort. Co. of Chicago salesman 2 years; 6 years as mgr. of company business in Ia. and Western Ill. Now v.-pres. and treas. Dawson, Howe & Dawes, Inc., investment bankers, Dav. and Chicago. Lt., Air Service (Aeronautical) U.S. Army Pilot, World War. Christian. Mem. Cham. of Com. Mason. *Club:* Outing. *Home:* 1435 Jersey Ridge Rd. *Office:* Suite 830 Am. Bank Bldg.

HOWELL, Frank William, dentist; *b.* Green Valley, Ill., Oct. 14, 1896; *s.* Henry Charles Howell (*b.* Mason City, Ill.) and Samantha Eta Howell (*b.* Green Valley, Ill.). Grad. Green Valley H.S. 1916; D.D.S., N.W.U., 1919. Delta Sigma Delta. *M.* Virginia Bragg, Clinton, Ia., Oct. 4, 1924. *Ch.* Marian (*b.* Nov. 12, 1927). Dav. resident 10 years. Mem. firm Drs. Howell & Howell. Admitted to practice, Dav., Aug., 1919. Pvt., World War. Mem. St. John's M.E. Church. Dav. Dist., Ia. St. and Am. Dent. Assns. Gyro Club. *Office:* 801 First Nat. Bank Bldg.

HOWES, Frank B., insurance executive; *b.* Clinton, Ia., Nov. 26, 1897; *s.* Richard N. Howes (*b.* Clinton, Nov. 9, 1867; mayor of Clinton 4 years; past pres. Clinton Cham. of Com.; past lt. gov. of Kiwanis for East. Ia. and West. Ill.; now gov., same, Kiwanis Club; English desc.) and Mary Lou (Springer) Howes (*b.* Clinton, Apr., 1877; *d.* Clinton, 1920). Ed. Clinton pub. and h.s.; B.A., S.U.I., 1922. Beta Gamma Sigma. Delta Sigma Pi key, awarded by col. of com. Phi Kappa Psi. *M.* Janice L. Hynes (*b.* Dav., Dec. 23, 1902; Irish desc.) Dav., June 26, 1923. *Ch.* John Richard (*b.* Apr. 10, 1928). Republican. Dav. resident 7 years. Asso. Snider, Walsh & Hynes. Presbyn. Mem. Cham. of Com. Exchange Club. *Home:* 2508 Middle Rd. *Office:* 229 Perry St.

HUBBELL, Charles Louis Hequembourg, lawyer, executive; *b.* Davenport, Ia., Dec. 27, 1862; *s.* George Edward Hubbell (*b.* Salisbury, Conn., Apr. 7, 1828; *d.* Dav., Mar. 23, 1922; Yale law grad.; exceptional in debate and trial; came to Dav. in 1852 when there was no bridge across the Mississippi; *s.* John L. Hubbell of Salisbury, who was a drummer boy in the War of 1812, and who *m.* Sophia Reese Morse, June 11, 1923; Miss Morse was a sister of the inventor of the tel.) and Mary Brewster (Pease) Hubbell (*b.* New Haven, Conn., May 12, 1831; *d.* Feb. 20, 1873; a *dau.* of Mary Brewster, who was the *dau.* of James Brewster, inv. of the Brewster buggy spring and direct desc. of Elder Brewster of the *Mayflower;* James Brewster's wife was the sister of Charles Louis Hequembourg, who came to Am. with Lafayette and acted as his interpreter; Mr. Hubbell is in possession of the cane which Charles Louis Hequembourg used in later life, after he had become blind; his estates in Ruen, a suburb of Paris, were confiscated during the French Revolution). Ed. pub. and h.s.; Yale U. *M.* Emilie Marie Hahn (*b.* Lowden, Ia., Feb. 7, 1869; *dau.* William F. Hahn who was born Schleswig, Germany, Oct. 1, 1835 and Marie Therese Petersen who was born Hoptrup, Germany, Mar. 22, 1839; maternal grandfather, Lorenz Petersen, was prof. at U. of Hadersleben, and pastor of Lutheran Church of Hoptrup; came to Am. 1854). *Ch.* Edward Lawrence (*b.* Jan. 19, 1896; archt.; grad. U. of Ill.; New York); Dorothy Marie (*b.* Aug. 17, 1901; *m.* Jerome H. Skelley, Dec. 27, 1920; Hackensack, N. J.). Republican. Police magistrate and justice of the peace, 1897-1900. Practiced law in Minneapolis 1886-87; Seattle, Wash.; with father Hubbell & Hubbell, attys., Dav. 10 years. Formerly field atty. for the Mol. Plow Co., in Canada 1906-08; then in constrn.bus. as Hubbell Constrn. Co. until 1917; from that time on in contrs. equipment bus. Mem. First Unitarian Church. Scott Co. and Ia.St. Bar Assns. Mason (32°, Scottish Rite). Mem. Unitarian Laymen's League. *Home and office:* 2218 Harrison St.

HUBBELL, Charles Richmond, dentist; *b.* Paola, Kan., Feb. 16, 1873; *s.* Willard Orvis Hubbell (*b.* Steuben Co., N.Y., Nov. 7, 1834; *d.* Tokepa, Kan., Mar. 15, 1915; capt. Co. C., 12th Kan. Vol. Inf.; hdwe. mcht.; desc. Richard Hubbell who came to Am. 1635) and Maria (Gleason) Hubbell (*b.* Conneautville, Pa., Feb. 20, 1838; *d.* Toledo, O., May 14, 1907; desc. Sir Robert Walpole). D.D.S. grad. class 1898 Western Dent. Col., Kansas City; post grad. of Haskell Col. of Dentistry, Chicago, 1904; Col. of Dental Surgery of Colorado 1914. *M.* Emma Viola Stoddard (*b.* Memphis, Mich., Jan. 25, 1874; English and Scotch-Irish desc.) Philadelphia, Pa. *Ch.* by former marriage: Orvis (*b.* Oct. 18, 1899; *m.* Hildegard Green); Vance (*b.* June 30, 1902; *m.* Fern Helen Hunt). Independent Republican. Dav. resident 2 years. Admitted to practice at Tama, Ia., 1898; LaJunta, Colo., 1900. Unitarian. Mem. Dist., St. and Am. Dent. Assns. Tri-City Study Club. Friends of Art. Laymen's League. *Office:* 1529½ Harrison St.

HUBER, Charles S., gen. agt. The Travelers Ins. Co. of Hartford, Conn. *Home:* 1214 E. 9th St. *Office:* 507 First Nat. Bank Bldg.

HUBERS, Henry William, executive; *b.* Rock Island, Ill., June 21, 1882; *s.* William Hubers (*b.* Heide, Germany, Nov. 5, 1855; pres., R.I. Fuel Co.; came to Am. 1873) and Clara (Knutzen) Hubers (*b.* Mt. Joy, Ia., Sept. 21, 1860). Grad. Dav. pub. and h.s.; att. S.U.I., 1901-03. Phi Delta Theta. Active in h.s. football. *M.* Adele Johanna Clausen (*b.* Dav., Feb. 10, 1886) Dav., June 8, 1908. *Ch.* Marjoridel (*b.* Dec. 20, 1910; att. U. of Wis.); Mary Jane (*b.* Oct. 6, 1915). Dav. resident 41 years. Sec. Black Hawk Machine & Foundry; v.-pres. Brammer

Robert M. Baldwin's

Washing Machine Co. Now sec. and gen. mgr. R.I. Fuel Co. Mem. First Presbyn. Church. Cham. of Com. Rotary. Elk. Mason. M. W.A. Y.M.C.A. (R.I.). *Clubs:* Country, Outing. *Home:* 24 Glenwood Av. *Office:* 802 E. River St.

HUEBOTTER, Carl F., executive; *b.* Wahoo, Neb., May 27, 1890; *s.* Henry Louis Huebotter (*b.* Pontusek, Ill., Feb. 20, 1861; retail furniture mcht.; German desc.) and Kate (Henigbaum) Huebotter (*b.* Troy, N.Y., Dec. 19, 1861; mem. Women's Club and S.L.A.; German desc.). Grad. Dav. H.S., 1908; B.S. in M.E., Purdue, 1912. Tau Beta Pi. Emanon (pres. 1912). *M.* Gertrude A. Neff (*b.* Muscatine, Ia., Aug. 7, 1892; German desc.) Dav., May 14, 1914. *Ch.* Kathryn (*b.* June 30, 1916); William (*b.* Sept. 25, 1918); Richard (*b.* Aug. 18, 1922). Republican. Dav. resident 34 years. V.-pres., Ia. Furniture & Carpet Co. until 1926. Now pres., Huebotter Furniture Co. Navy warrant officer, World War. Christian. Exchange Club (first pres. in Dav.). *Hobby:* motoring. *Home:* 902 Bridge Av. *Office:* 220 W. 3rd St.

HUEBOTTER, Henry L., pres. Iowa Furniture & Carpet Co.; v.-pres. Citizens Trust & Sav. Bank. *Home:* 2406 LeClaire St.

HUMMEL, Charles Franklin, florist; *b.* San Antonio, Tex., Dec. 19, 1864; *s.* George Casper Hummel (*b.* Germany, Mar. 13, 1828; *d.* Roseland, La., 1911; carriage trimmer; came to Am. 1848) and Mary (Spurgen) Hummel (*b.* O., 1840; *d.* 1909). *M.* Melvina Jordan Stanley (*b.* Dav., May 3, 1868; Am. ancestors for many generations) Dav., June 13, 1888. *Ch.* George (*b.* May 7, 1889; *m.* Dorothy A. Forber); Harry (*b.* Feb. 2, 1892; *m.* Jessie Marie Barnes); Walter (*b.* Apr. 5, 1894; *m.* Harriett Matthews); Elmer (*b.* Sept. 13, 1896; *m.* Marie Meisner); Elsie (*b.* Jan. 15, 1899; *m.* Henry C. Tack); Celia (*b.* Jan. 1, 1902; *m.* Marvin Novak); Lloyd (*b.* July 14, 1906; *m.* Margaret Alma Dehning). Dav. resident since 1875. Started the florist bus. in 1897, at present location; pres.of bus. Mem. Calvary Bapt. Church. M.W.A. *Hobby:* fishing. *Home and office:* 3102 Brady St.

HUMMEL, George Ernest, electrical contractor; *b.* Davenport, Ia., May 7, 1889; *s.* Charles Franklin Hummel (*b.* San Antonio, Tex., Dec. 19, 1864; florist) and Melvina Jordan (Stanley) Hummel (*b.* Dav., May 3, 1860). *M.* Dorothy Arilda Forber (*b.* Follettes, Ia., Apr. 6, 1891; *dau.* W. E. Forber) Dav., July 19, 1909. *Ch.* Charles Edward (*b.* Sept. 28, 1910; *d.* Feb. 23, 1913); Eleanor M. (*b.* Oct. 4, 1914); Dorothy A. (*b.* Apr. 15, 1918); George Ernest (*b.* Oct. 9, 1923). Republican. With Wiese Bros., elec. contr., 10 years; in 1916 started bus. for self and after one year sold to Midland Fixture Co.; with same for 3 years in office; in bus. for self since 1920 in various locations. Mem. Calvary Bapt. Church (trustee). Tri-City Elec. League. Mason. *Hobbies:* touring and camping. *Home:* 3101 Brady St. *Office:* 104 E. 2nd St.

HUMMEL, Harry Herbert; florist; *b.* Davenport, Ia., Feb. 2, 1892; *s.* Charles Franklin Hummel (*b.* San Antonio, Tex., Dec. 19, 1864, florist) and Melvina Jordan (Stanley) Hummel (*b.* Dav., May, 1869). Grad. Madison School Feb., 1906; Dav. H. S., 1910; B.A., Grinnell Col., 1915. *M.* Jessie Marie Barnes (*b.* Wyoming, Ill., Feb. 22, 1893; florist; physical dir.; A.B., B.S., Ia. St. Teachers Col., Cedar Falls, Ia.) Des Moines, May 23, 1918. *Ch.* Elaine Marie (*b.* Dec. 1, 1919); Harry Herbert (*b.* Sept. 16, 1922). Independent. Prop. Harry Hummel, Florist. First Officers' Training Camp, Ft. Snelling, 1917; capt. U.S. Inf., Camps Dodge, Logan and Pike. Mem. Am. Legion. Edwards Congl. Church. Exchange Club. Mason (Trinity Lodge, A.F. & A.M.). Y.M.C.A. (membership sec. 1921-23). *Home:* 3122 Brady St. *Office:* 3000 Brady St.

HUMMEL, Lloyd V., florist, *b.* Davenport, Ia,. July 14, 1906; *s.* Charles Franklin Hummel (*b.* San Antonio, Tex., Dec. 19, 1864; pres. of the original Hummel, Florist) and Melvina (Jordan) Hummel (*b.* Dav., May 3, 1869; many generations in Am.). Grad. pub. school, 1921; h.s., 1924; Standard School of Floriculture, Sedalia, Mo., Jan. 8, 1928. *M.* Margaret Alma Dehning (*b.* Dav., Oct. 15, 1906) Dav., June 13, 1928. Sec.-treas. and gen. mgr. of The Original Hummel the Florist. Color guard Reserve Officers 1922-24. Mem. Calvary Bapt. Church. Tri-City Florists Assn. Soc. of Ia. Florists. *Hobbies:* fishing and hunting. *Home:* 3120 Fair Av. *Office:* 3102 Brady St.

HUNT, George Lester, manufacturer; *b.* Junction City, Kan., May 13, 1888; *s.* Edwin Hunt (*b.* Sturgeon Bay, Wis., May 22, 1858; farmer; Am. ancestry) and Jennie (Cameron) Hunt (*b.* Toronto, Canada, May 24, 1861; Scotch desc.). Att. Junction City pub. schools; Mich. St. Automobile School, Detroit. *M.* Frieda E. Henke (*b.* Berlin, Germany, Jan. 21, 1906; stenographer and sec.) R.I., Mar. 24, 1928. Republican. Dav. resident 2 years. Bldg. contr. 1907-12; manual training instr. govt. Indian School, Lac du Flambeau, Wis., 1912-15; operated gen. garage 1915-20; pres. George L. Hunt Mfg. Co., Boscobel, Wis., 1920-27; pres. and mgr. George L. Hunt Automotive Equipment Co., Dav., 1927-. Christian. *Hobbies:* fishing and other outdoor sports. *Home:* 210 W. 4th St. *Office:* 217 Iowa St.

HUNT, Paul Edward, traffic executive; *b.* Chicago, Ill., Mar. 2, 1906; *s.* Edward Hunt (*b.* Macon, Mo., Dec. 10, 1878; ed. pub. school, studied at night to fit himself for his present position, asst. traveling boiler inspr., I.C.Ry.; *s.* of Patrick Hunt, *b.* Brooklyn, N.Y.; Irish desc.) and Myrtle (Reynolds) Hunt (*b.* Bevier, Mo., Feb. 18, 1880; trained nurse; English, French and 1/32 Indian desc.). Grad. Macon pub. and h.s. 1924; att. Chillicothe Bus. Col., 1924-25, when the col. burned; re-entered Aug., 1925, and grad. Nov. 1925; completed one year term Kansas City School of Law. Independent. Dav. resident since June 21, 1927. In the traffic dept., Dewey Portland Cement Co. Nov. 22, 1926 at Kansas City, Mo.; att. law school at night; transferred to traffic dept., in the Linwood plant, June 20, 1927. Christian. *Hobby:* athletics. *Home:* 902 Bridge St. *Office:* Linwood, Ia.

HURLEY, Hazel C., executive; *b.* Davenport, Ia., Aug. 28, 1901; *dau.* Anna L. (Kelley) Hurley (nurse). Ed. St. Anthony's School and Brown's Bus. Col.; att. 3 sessions summer school, N.W.U. for coml. and trade secs. Democrat. Membership sec. Cham. of Com. Mem. Nat. Assn. of Coml. Orgn. Secs. Bookkeeper Nat. Assn. of Coml. Orgn. and Trade Execs. 1926-27. *Hobbies:* reading and dancing. *Home:* 1002 Ash St., Apt. 3.

HUTCHINSON, John H., executive; *b.* Chicago, Ill., May 16, 1900; *s.* John Scott Hutchinson (*b.* Stonehaven, Scotland; retired) and Eliza Ann (Edwards) Hutchinson (*b.* London, Eng.). Grad. pub. and h.s.; B.S., N.W.U., com. school, 1922. Delta Tau Delta. Delta Sigma Phi. *M.* Margaret Wilt Lauderbaugh (*b.* McKeesport, Pa., Nov. 23, 1904) Crown Point, Ind., Jan. 3, 1925. *Ch.* John Henry (*b.* Dec. 25, 1925). Republican. Sls. agt., National Cash Register Co., Waterloo, Ia., 1926-28; same Dav., 1928-. Pvt., World War. Presbyn. Mem. Cham. of Com. Rotary Club. Mason (Consistory). *Hobbies:* baseball and golf. *Club:* N.W.U. *Home:* 321 Forest Rd. *Office:* 420 Brady St.

HYNES, John, insurance executive; *b.* Rock Island, Ill., Mar. 14, 1872; *s.* John Hynes (*b.* Dublin, Ireland; *d.* R.I., Mar., 1914) and Mary (Daxon) Hynes (*b.* Tipperary, Ireland; *d.* R.I., 1916). *M.*

Mabelle Wadsworth (*b.* R.I. Co., Ill.; Irish desc.). *Ch.* Janice (*m.* Frank Howes). Democrat. Dav. resident 30 years. Partner, Snider, Walsh & Hynes. Christian. Pres. Local Fire Ins. Agts. Pres. Ia. St. Fire Ins. Agts. Mem. Cham. of Com. (v.-pres.). Fire Prevention Comm. (chm., 4 years). Past pres. Kiwanis Club, lt. gov., Dist. No. 6 of Ia. and Ill. Elk. *Home:* 2520 Fulton Av. *Office:* 229 Perry St.

I

INNES, George, manufacturer; *b.* Amity, Ia., Feb. 8, 1873; *s.* James Innes (*b.* Petrifney, Scotland, 1830; *d.* Reinbeck, Ia., Dec. 30, 1902; farmer) and Elizabeth Innes (*b.* Greenock, Scotland; *d.* Reinbeck, Nov. 1, 1924). Att. Tilford Acad., Vinton, Ia. *M.* Edith E. Brainerd (*b.* Mt. Vernon, Wis., Dec. 14, 1875; Am. ancestry) Eagle Grove, Ia., Nov., 1898. *Ch.* Brainerd Munro (*b.* May 24, 1902); John S. (*b.* June 17, 1907; Robert George (*b.* Dec. 23, 1911); Donald Watson (*b.* Dec. 12, 1914). Republican. Davenport resident 9 years. Author of *The Hand of a Cruel Lord.* In the lbr. and banking bus.; now pres. Innes Shocker Mfg. Co.; George Innes Ltd., Saskatchewan, Canada. Mem. First Presbyn. Church. Am. Soc. of Agric. Engrs. Trustee Am. U., Cairo, Egypt. *Club:* Outing. *Home:* 46 Hillcrest Av. *Office:* Bettendorf.

IVES, Chester Robert, executive; *b.* Willmar, Minn., Sept. 21, 1893; *s.* Robert Walter Ives (*b.* Miscouche, Prince Edward Island, Canada, Aug. 15, 1861; Scotch and English desc.) and Harriet Ida (Sharpe) Ives (*b.* Miscouche, May 31, 1865; *d.* Willmar, Oct. 21, 1926; prominent W.C.T.U.worker; Scotch and English desc.). Ed. Willmar pub. and h.s. *M.* Geraldine Pratt (*b.* Montour, Ia., Oct. 1, 1900) Des Moines, Ia., Sept. 30, 1924. Republican. Dav. resident since Nov. 26, 1927. Dist. mgr. East. Ia. N.W. Bell Tel. Co. Taught pistol and rifle shooting U.S.M.C. 22 mos., World War. 1st lt. U.S.A.R.F. Presbyn. Cham. of Com. Rotary Club. Mason (Blue Lodge, Scottish Rite, Shrine). *Home:* 1423 Grand Av. *Office:* Telephone Bldg.

J

JACKSON, Douglas Viele, lawyer; *b.* Muscatine, Ia., Nov. 17, 1859; *s.* Peter Jackson (*b.* Kieth, Scotland, Apr. 30, 1816; *d.* Muscatine, Jan. 8, 1901; banker; came to Am. in 1836) and Christiana (Sindair) Jackson (*b.* Hamilton, Can., Feb. 4, 1833; *d.* Muscatine, Oct. 31, 1915; desc. of Duke of Argyle of Scotland). Grad. Muscatine pub. and h.s.; B.L., N.W.U., 1879; att. I.S.U. Phi Kappa Sigma. *M.* Alberta C. Jarvis (b. R.I., Ill., Jan. 23, 1867; desc. of Bishop Jarvis of Epis. Church) Muscatine, Sept. 14, 1885. *Ch.* Robert (*b.* Sept. 8, 1888); Margaret (*b.* Mar. 25, 1891); Louis (*b.* Feb. 4, 1894). Republican. Co. atty., 1896-97; judge of 7th judicial dist. of Ia., including Dav., 1903-11; reappointed by gov. in 1921 and still in office. Muscatine resident lifetime. Pres. First Trust & Savings Bank. V.-pres. First Nat. Bank. Admitted to practice, Muscatine, June 10, 1881. Col., 50th Ia.Volunteers Reg., Spanish American War; officer I. N.G. for many years. Mem. First Church of Muscatine. Ia.St. Bar Assn. Mason (32°). *Hobbies:* music, plays cello and formerly for many years mem. of the Tri-City Symphony Orchestra of Davenport. *Clubs:* Geneva Golf and Country. *Home:* 513 W. 3rd St., Muscatine, Ia. *Office:* 501 Laurel Bldg.

JACOBSEN, Peter Nicholas, manufacturer; *b.* Davenport, Ia., Jan. 15, 1868; *s.* Peter Nicholas Jacobsen (*b.* Schleswig-Holstein, Germany:, Mar. 24, 1833; prop.; *d.* Dav., July 12, 1913) and Anna Dorothy (Gerdts) Jacobsen (*b.* Schleswig-Holstein, Germany, Aug. 30, 1831; *d.* Dav., Jan. 12, 1885). Ed. pub. school. *M.* Anna Rosa Pohlman (*b.* Saxony, Germany, June 12. 1865) Dav., Jan. 23, 1889. Democrat. Pres. of Peter N. Jacobsen Cigar Co. and dir. of Am. Commercial and Savings Bank. Treas. Miss. Valley Fair and Exposition Co. Treas. of Dav. Patriotic Assn. Lutheran. Mem. Cham. of Com. (mem. Industrial Commn.). Tobacco Men's Assn. of Am. Kiwanis Club. Elk. Moose. Eagle. W.O.W. Mem. of board of dirs. of Municipal Art Gallery. *Hobby:* welfare of factory employees. *Home:* 2434 River Drive. *Office:* 332 Harrison St.

JAGER, Henry. county supervisor; *b.* Chicago, Ill., Dec. 11, 1862; *s.* Ernest Charles Jager (*b.* Hanover, Germany; *d.* Chicago; lmbr. dealer) and Susan Mary (Sontag) Jager. Ed. pvt. schools; Bryant-Stratton Bus. Col. *M.* CoraThompson (*b.* Dav., Apr. 19. 1866; *dau.* James Thompson, banker) Dav., Apr. 6. 1892. *Ch.* Mary T. (*b.* Feb. 7. 1894); Harry F. (*b.* Aug. 23, 1895; *m.* Ann Marjory Riley). Republican. Mem. First Presbyn. Church. Pres. Scott Co. Humane Soc. Mason. *Home:* 1610 Prospect Terrace. *Office:* Court House.

JAMES, Frank Boynton, dentist; *b.* Tipton, Ia., Oct. 27, 1872; *s.* Jesse James (*b.* near E. Fairfield, O., Sept. 7, 1844; *d.* Tipton, May 12, 1886; teacher, editor; co. recorder and clerk, Tipton until death; Civil War veteran, wounded, hon. discharge; Welsh ancestors to Am. prior to 1799) and Sophronia Amelia (Boynton) James (*b.* Hardin Co., O., Apr. 24, 1850; *d.* Pasadena, Calif., Nov. 10, 1924; English ancestry dates to 1067 in Eng.; New Eng. 1637; O., 1806; Ia., 1855; family prominent in the Revolution). D.D.S., S.U.I. 1897; att. Internat. School of Orthodontia, diploma 1915. Mem. Xi Psi Phi. *M.* Nellie Ambrose Soesbe (*b.* Jones Co., Ia., July 27, 1873; *d.* Wilton, Ia., July 9, 1915) Des Moines, June 26, 1900. *M.* Faye Ayres Aug. 8, 1916, Wilton. Independent. Dav. resident since 1911. Instr. S.U.I., Internat. School of Orthodontia; in practice of dent. West Branch, Wilton and Dav. Admitted to practice Iowa City, 1897. Christian. V.-pres. Ia. St. Dent. Soc. 1906-16; pres. 1917; now life mem. Mem. Dist., Am. Dent. Socs. Am. Soc. of Orthodontists. Alumni Assn. Col. of Dent., S.U.I. (past pres.) Tri-City Dent. Study Club. Cham. of Com. *Hobby:* gardening. *Club:* Dav. Country. *Home:* Hillcrest, River Rd. *Office:* 504 Union Bank Bldg.

JAMES, Grace R., prin. Bettendorf School. *Home:* 903 Brown.

JAMESON, Robert Emmett, physician, *b.* Albia, Iowa, Jan. 4, 1879; *s.* John Jameson (*d.* Albia, Ia., Aug. 10, 1888; merchant) and Margaret (Moore) Jameson (*b.* Mahaska Co., Ia., 1864; *d.* Oskaloosa, July 21, 1909). Ed. Albia public school. M.D., Marquette U. of Med. 1912. *M.* Lucille Howarth (*b.* Calumet, Wis., Jan. 10, 1895; nurse) Denver, Colo., June 29, 1925. *Ch.* Robert Emmett (*b.* Feb. 25, 1927). Republican. Dav. resident 14 years. Specialist in skin diseases and hay fever. Dir. Scott Co. Clinic of Skin and Social Disease. Scott Co. Juvenile Home. Iowa State Masonic Sanitarium. Mem. staff St. Luke's and Mercy hospitals. Skin dept. Dav. Visiting Nurses Assn., Ia. State Masonic Home, St. Vincents Orphans Home, Ia. State Orphans Home. Dir. government venereal disease clinic, 1918--20. House phys. Mercy Hosp., World War. V.F.W. Presbyterian. Mem. Scott Co. Med. Soc., Ia. and Western Ill. Dermatological Assn. (pres.). Am. Med. Assn., Ia. and Ill. Cent. Dist. Assn. Kiwanis Club. Cham. of Com. Mason (32°). *Home:* 2728 Davenport St. *Office:* 1014 First Nat. Bank Bldg.

JANSEN, Albert J., treas. Dav. Loan Bldg. & Sav. Assn. and Union Bond & Mtge. Co.; asst. v.-pres. Union Sav. Bank &, Tr. Co. *Home:* 1110 W. 13th St.

JANSEN, Elmer, draftsmen; *b.* Davenport, Ia., Aug. 4, 1898; *s.* Christian Jansen (*b.* Husum, Ger-

many, Dec. 30, 1871; jeweler; rifleman; came to Am. 1882) and Ella (Kiel) Jansen (*b.* Dav., July 19, 1872; father came to Am., July 16, 1859; mother, Mar., 1866). Ed.Dav. pub. and h.s.; 2 year course S.U.I. *M.* Dorothy Marie Merz (*b.* Dav., Aug. 4, 1905) Dav., Aug. 27, 1924. *Ch.* Patricia (*b.* Nov. 15, 1925). Republican. Archt. draftsman, Mueller Lbr. Co. 1st cl. pvt. Battery A., 107 F.A., World War; action on 5 fronts; now capt. Battery B., 185th F.A., Ia.N.G. Mem. V. F.W. (q.m., Post No. 828; dept. jr. v.-commdr. 1923; past commdr.; q.m. for 8 years). Eagle. Mason (Fraternal Lodge No. 221, A.F. & A.M.). *Hobby:* military work. *Home:* 1331 W. 13th St. *Office:* Mueller Lumber Co.

JEBENS, Gustav, painter; *b.* St. Michaels, Germany, Feb. 19, 1867; *s.* Hans Jebens (*b.* Windbergen, Germany, Mar. 18, 1846; *d.* Dav., May 2, 1900) and Amalia (Arp) Jebens (*b.* St. Michaels, July 19, 1845). *M.* Zinka Magnus (*d.* July 8, 1902). *Ch.* Veronika (*m.* William David Honens). *M.* Anna Marie Bertram (*b.* Dav., Aug. 10, 1872) Dav., Aug. 14, 1904. *Ch.* Walter John (*b.* May 31, 1905); Raymond Henry (*b.* Sept. 22, 1906); Marie Anna (*b.* Jan. 22, 1908); Gustav Arthur (*b.* Sept. 6, 1910); Gertrude (*b.* July 2, 1912); Arthur Bertram (*b.*Mar. 30, 1916). Republican. Dav. resident 47 years. Christian. *Home:* 1726 W. 12th St.

JEBENS, John Herman, printing executive; *b.* Germany, May 7, 1872; *s.* Hans Jebens (*b.* Germany; *d.* Dav., May, 1900) and Amalie (Arps) Jebens (*b.* Germany). Ed. pub. schools. *M.* Mathilde Looges (*b.* Dav., Apr. 20, 1875) Dav., June 2, 1897. *Ch.* 9 living; 1 dead. Republican. Mem. Dav. school bd. 1913-25. Alderman-at-large 1928-. Dav. resident 43 years. Former editor of *Iowa Reform.* Partner in Blackhawk Ptg. Co. Mem. Red Cross. Am. Gymnastic Union. Turner (mem. 38 yrs.). *Home:* 1438 West Locust St. *Office:* 115 Harrison St.

JOENS, Albert Edward, executive; *b.* Maysville, Ia., Feb. 23, 1895; *s.* Hans Joens (*b.* Schleswig-Holstein, Germany, Nov. 22, 1846; *d.* Dav., July 10, 1915; Franco-Prussian War, 1870-71; retired farmer) and Louisa Anna (Goettsch) Joens (*b.* Propstei, Ia., Feb. 26, 1859; *d.* Dav., Aug. 10, 1927; German desc.). Ed. pub. schools and Brown's Bus. Col. *M.* Mary Elizabeth Loughran (*b.* Dav., Dec. 21, 1892; Irish desc.) Dav., Oct. 17, 1917. *Ch.* Albert,Jr., (*b.* Jan. 13, 1925). Dav. resident 18 years. In the collection office Mueller Lbr. Co., 1912; bookkeeper and cashier Register Life Ins. Co., 1913; now asst. sec. same. Pvt., acting sgt., 7 mos., World War; O.T.C., Camp Pike, Ark. Mem. Am. Legion. St. Paul the Apostle

ALBERT EDWARD JOENS
Photo by Hostetler

R.C. Church. Cham. of Com. *Home:* 1106 E. Central Park Av. *Office:* 617 Brady St.

JOHNSON, Edward Spencer, engineer, distributor; *b.* Rock Island, Ill., Sept. 25, 1860; *s.* Swan J. Johnson (*b.* Sweden, 1826; *d.* Milan, Ill., 1876; farmer; came to Am. 1849) and Sophia Johnson (*b.* Sweden, 1823; *d.* R.I., 1910). Ed. pub. and h.s.; C.E., U. of Ill., 1887. *M.* Anastasia Madden (*b.* Portage, Wis., Oct. 10, 1865; Irish desc.) Milwaukee, Wis., 1897. Republican. Dav. resident 30 years. With C.B. & Q.Ry., Sioux City Northern Ry., chief engr. Pacific Short Line; ry. contr.; pres. Dav. Locomotive Works; distributor of constrn. mach. Mem. Cham. of Com. Rotary Club. Mason. Elk. M.W.A. Y.M.C.A. *Clubs:* Dav. Country, Outing. *Home:* Hotel Blackhawk. *Office:* 316 E. 3rd St.

JOHNSON, Frank Arthur, banker; *b.* Warren Co., Ill., July 20, 1884; *s.* Swan Johnson (*b.* Sweden, Feb. 2, 1844; *d.* Monmouth, Ill., Mar. 5, 1919; farmer) and Betsy (Gibson) Johnson (*b.* Sweden, Dec. 5, 1849; *d.* Monmouth, Jan. 15, 1924). Ed. pub. schools. *M.* Alma E. Dressel (*b.* Dav., Apr. 25, 1885; German desc.) Dav., June 3, 1908. *Ch.* Florence E. (*b.* Apr. 23, 1910); Kenneth A. (*b.* Dec. 12, 1913). Republican. Dav. resident 24 years. After bus. col. with German Savings Bank; promoted to asst. cashier Am. Coml. and Savings Bank 1918; sec. Am. Trust Co. 1919-. Dir. Robert Kramer Co. Active in loan drives, World War. Mem. St. Paul's Lutheran Church. Cham. of Com. (dir. 1926-28). Exchange Club (pres. 1927). Mason (asst. rabar, Kaaba Shrine, 1928-29). Elk. Y.M.C.A. (pres. 1924-26; dir. 1919). Y.W.C.A. (mem. bd. of trustees 1920-). *Hobby:* golf. *Club:* Dav. Country. *Home:* 1406 E. High St. *Office:* Am. Bank Bldg.

JOHNSON, Orie E., director of physical education; *b.* Mt. Ayr, Ia., Aug. 8, 1885; *s.* Lewis O. Johnson (*b.* Monroe Co., Ia., 1863; *d.* Ottumwa, Ia., June, 1907; realtor; Democratic leader; German and Irish desc.) and Lucy (Schlageter) Johnson (*b.* Ottumwa, Mar. 24, 1861; active in church and social work; German desc.; father a justice of the peace). Grad. Ottumwa h.s. June, 1905; D.P.E. Asso. Y.M.C.A. summer schools; active in football, baseball and basketball, h.s.; track, Ames. *M.* Marie Elizabeth Schmidt (*b.* Muscatine, Ia., Sept. 15, 1886; German desc.) Muscatine, Aug. 18, 1910. *Ch.* Elizabeth (*b.* June 28, 1910); Helen (*b.* Jan. 16, 1914); Jean Lois (*b.* Feb. 13, 1924). Independent. Dav. resident since 1911. Phys. dir. Muscatine h.s. 1907-10; Dav. Y.M.C.A., 1911, 1919-23, J.B. Young School; 1921-29; h.s.; dir. recreation Dav. 1921-. Y.M.C.A. recreational dir. Camps Logan and Cody, active in loan drives, World War.

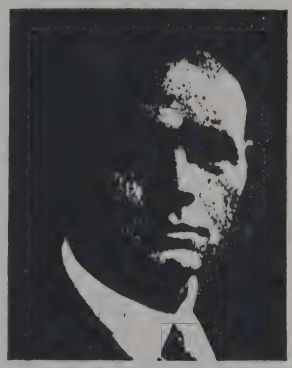

ORIE E. JOHNSON
Photo by Hostetler

Mem. First Presbyn. Church. Am. Phys. Educ. Assn. Am. Assn. for Promoting Hygiene and Pub. Baths. N.E.A. I.S.T.A. Scott Co. T.A. Red Cross Life Saving Examiner. A.A.U. comm. man. Hon. life mem. Y.M.C.A. Turngemeinde. Scoutmaster. *Hobby:* coaching athletics. *Home:* 2830 Farnam St. *Office:* Davenport H.S. Gynasium.

JOHNSON, Raymond George, brake specialist; *b.* Davenport, Ia., Apr. 14, 1900; *s.* George William Johnson (*b.* Albany, Ill., July 13, 1861; contr.; English desc.) and Addie (Boots) Johnson (*b.* Anamosa, Ia., Apr. 9, 1864). Ed. Madison pub. school. *M.* Opal Marie West (*b.* Dubuque, Oct. 16, 1901) Galesburg, Ill., July 9, 1923. *Ch.* Norma Marie (*b.* Nov. 9, 1924). Independent. Brake specialist, Chatfield and Johnson. Mem. St.

Paul's Lutheran Church. Moose. *Hobby:* baseball. *Home:* 201 W. 32nd St. *Office:* 423 W. 4th St.

JONES, Benjamin E., supreme med. dir. M.W. of Am. *Home:* Hotel Blackhawk.

JONES, Blanche A., dentist. *Home:* 620 E. Lombard St. *Office:* 304 Central Office Bldg.

JONES, Charles William, lawyer; *b.* Davenport, Ia., July 10, 1870; *s.* William Jones (*b.* Dec. 12; *d.* Dav., Apr. 14, 1910; groc.) and Elizabeth (Buckhardt) Jones (*b.* Frederick, M.D.; *d.* Dav.). Grad. Dav. pub and h.s.; LL.B., S.U.I., 1895. Mem. Sigma Nu (inspr., 1898-1902; v.-regent, 1902-04). *M.* Gertrude A. Sargent (*b.* Geneseo, Ill.) Geneseo, Nov. 24, 1901. *Ch.* Edward S. (*b.* June 8, 1906); Elizabeth D. (*b.* May 19, 1910; *d.* June 21, 1920). Independent. Deputy clerk, dist. court, Scott Co., 1889-1893; clerk bd. of pub. works 1893; chm. bd. of trustees, Pine Knoll Sanitarium, 1924-. Admitted to practice, st. and fed. courts, June, 1895. Mem. St. John M.E. Church. Scott Co. Bar Assn. M.W.A. *Home:* 929 Bridge Av. *Office:* 207 Union Bank Bldg.

JORDAN, Lydia Tueckes, student; *b.* Marblehead, O., May 17, 1903; *dau.* Theodore Martin Tueckes (*b.* Isle of Amrum, North Sea, Sept. 27, 1861; Danish and German desc.; came to Am. in 1876; ancestors sailing men) and Juliane (Quedens) Tueckes (*b.* Island Amrum, Nov. 26, 1866; Danish-German desc.; ancestors sailing men). Ed. Geneva, O., pub. schools; att. Kirksville Col. of Osteo. and Surg.; grad. Brown's Bus. Col. 1921. Medal for debate work; valedictorian of 1920 class. Axis sorority (pres. Odontoid Chap.). *M.* Holcomb Jordan (*b.* N.Y.; student, osteo. col.; English and Irish desc.) Jefferson, O., Sept. 5, 1928. Republican. Dav. resident 9 years. Steno. Federal Surety Co.; steno. Berle Mfg. Co. Mem. First Christian Church. Eastern Star (Dav. Chap. No. 178). *Clubs:* Women's League, Kirksville Col. of Osteo. and Surg.; Women's Glee. *Hobby:* study of foreign languages. *Home:* 732 Brady St.

K

KAMBACH, John J., Jr., executive; *b.* Racine, Wis., Sept. 11, 1887; *s.* John Kambach (*b.* Germany; now traveling for Kambach-Kettman, Inc.) and Anna (Devorak) Kambach (*b.* Bohemia). Att. Ward school; bus. col. *M.* Katherine Ramsay (*b.* Rome, Ga., Nov. 30, 1890) Chicago, Oct. 12, 1919. Came to Dav. 25 years ago, from Racine, and at the age of 16, traveled through Ia. selling shoes for his father; later he opened a small leather store and supply co. in room 8 of the Old Masonic Temple; sold out and went with the North Star Shoe Co., when, while traveling for this concern, he met his present partner, who was his competitor, both working for competing St. Louis shoe houses; after the World War, he and George B. Kettman decided to organize the present firm of Kambach & Kettman; the firm, started 10 years ago, on a very modest basis and was the largest leather supply house in Ia. by the third year, which place it has held since that time. Pres. Kambach & Kettman. Served 8 mos. overseas, World War. Mem. Am. Legion. First Church of Christ Sci. Cham. of Com. Kiwanis Club. *Hobby:* traveling. *Home:* 312 Forest Rd. *Office:* 315 W. 3rd St.

KAMPMEIER, Bertha Emily, nurse; *b.* Clarksville, Ia., Aug. 1, 1890; *dau.* August Kampmeier (*b.* Freeport, Ill., Jan. 28, 1856; retired minister; grandfather William Kampmeier came to Am. 1848; maternal great-grandparents came to Am. 1830) and Anna Mary (Ehrlicher) Kampmeier (*b.* Pekin, Ill., Feb. 6, 1856; father and mother came to Am. 1850, 1852). Grad. Iowa City pub. and h.s., 1910; certificate of grad. nurse S.U.I., June 11, 1913. Dav. resident 8 years. Pvt. duty nursing 1913-14; asst. supt. U. Hosp., Iowa City, 1915; head nurse, orthopedic dept., 1916-21, U. Hosp., and Children's Hosp.; now office nurse and asst. to Dr. J. G. Rohrig, eye, ear, nose and throat specialist. Registered nurse, Iowa City, Aug. 1, 1913. Mem. Unitarian Church. Am., Ia. St. and Scott Co. Nurses Assn. Red Cross (treas. 5th dist. assn. 2 years). Lend-a-Hand Club. *Hobby:* sports. *Home:* 320 E. Pleasant St. *Office:* 814-16 First Nat. Bank Bldg.

KAUFMANN, Ed, banker; *b.* Davenport, Ia., Aug. 18, 1864; *s.* John Kaufmann (*b.* Germany, Dec. 15, 1833; *d.* Dav., Mar. 26, 1902; politician; 1st lt., Co. I., 12th Mo. Vol., Civil War; came to Am. 1854) and Mary Anna (Schissler) Kaufmann (*b.* Ill., May 14, 1842; *d.* Dav., June 8, 1923). Ed. pub. schools; Bryant & Stratton Bus. Col. *M.* Dorothea Boldt (*d.* Apr. 10, 1894). *M.* Tillie Schmidt (*b.* Dav., Sept. 7, 1863; *d.* Dav., Feb. 23, 1926) Dav., June 22, 1898. *Ch.* Frank J. (*b.* Aug. 4, 1890; with Am. Coml. and Sav. Bank; *m.* Frieda Hansen); Zella (*b.* Mar. 9, 1900; *m.* Herbert E. Sitz); Edward Hugo (*b.* Feb. 1, 1903; with Priester, Quail & Cundy Co.). With the Am. Coml. and Savings Bank (formerly German Savings Bank) since Oct. 26, 1886; now pres. Active in loan drives. Mem. Cham. of Com. Treas. Dav. Industrial Comm. Dav. Levee Comm. Kiwanis Club (past pres.). Past pres. Dav. Library. Trustee Dav. Municipal Art Gallery. *Clubs:* Dav. Country, Outing. *Home:* 609 W. 16th St. *Office:* Am. Bank Bldg.

KEATLEY, Harry W., physician. *Home:* 121 W. 15th St.

KELLER, Leo Roy, managing executive; *b.* Big Rock, Ia., Aug. 12, 1897; *s.* James Otis Keller (*d.* Big Rock, Oct. 15, 1915) and Clara Matilda (Eld) Keller (*b.* Rapids City, Ill., July 18, 1859; post mistress). Ed. Dav. pub. and h.s. *M.* Mable Dorothy Daebelliehn (*b.* Mol., Mar. 21, 1901) Dav., May 27, 1922. *Ch.* Roy Alan (*b.* Feb. 5, 1928). Republican. Dav. resident since 1912. Credit mgr. Voss Bros. Mfg. Co. 1st sgt., overseas, World War. Christian. Mem. Cham. of Com. *Home:* 2609 Boies Av. *Office:* 1355 W. 2nd St.

KELLER, Phil, contractor; *b.* Hesse Darmstadt, Germany, Oct. 31, 1876; *s.* Adam Keller (*b.* Hesse Darmstadt, Germany, Aug. 6, 1852; cigar mfr.; came to Am. Oct. 3, 1880) and Margarete (Degen) Keller (*b.* Hesse Darmstadt, Aug. 15, 1850; *d.* Dav., Mar., 1902). Ed. pub. schools. *M.* Johanna Keiser (*b.* Dav., Nov. 8, 1880) St. Joseph's Church, Dav., June 5, 1901. *Ch.* Philip E. (*b.* 1903); Lilian M. (*b.* 1905); George A. (*b.* 1908); Carl A. (*b.* 1910). Democrat. Dav. resident 49 years. Journeyman plmbr. 17 years; plmbg. contr. 22 years. Mem. St. Joseph's Church. *Home:* 1210 W. 6th St. *Office:* 1208 W. 6th St.

KELLEY, Eugene James, stock broker; *b.* Davenport, Ia., Sept. 7, 1897; *s.* Thomas Patrick Kelley (*b.* Dav., June 15, 1859; *d.* Dav., Feb. 9, 1929; contr.; Irish desc.) and Mary (McEllmurray) Kelley (*b.* Dav., 1860; *d.* Dav., 1905; Irish desc.). Active in baseball and football. *M.* Elizabeth Cynthia Tallevast (*b.* Bradenton, Fla., Sept. 8, 1906; French and Irish desc.) Bradenton, Apr. 25, 1925. *Ch.* Frances (*b.* Apr. 29, 1926). Independent. Sec. R.C. Harris Brokerage Co. U.S.N., World War. Mem. St. Mary's R.C. Church. *Hobbies:* golf, swimming, baseball, football. *Home:* 2210 W. 3rd St. *Office:* 208-15 Union Savings Bank Bldg.

KELLEY, Neal Dawson, advertising executive; *b.* Wetumpka, Ala., Nov. 15, 1897; *s.* Alexander Kelley (*b.* Titus, Ala., Jan. 8, 1869; *d.* Montgomery, Ala., Dec. 29, 1927; U. S. marshall; Scotch-Irish and Welsh desc.) and Francis Caroline (Edwards) Kelley (*b.* Titus, Sept. 21, 1871; Scotch desc.). Grad.

Robert M. Baldwin's

Lanier H.S., Montgomery, 1917; B.A., Yale U., 1921; 1 year grad. work, U. of Va., 1917-18. Active in dramatics; track. Mem. Alpha Sigma Phi. *M.* Dorothy Caroline Smith (*b.* Morrison, Ill., Feb. 1, 1900; Scotch desc.) Morrison, June 27, 1925. Republican. Dav. resident 5 years. Teacher, Lake Forest Acad., Ill., 2 years. Now v.-pres. Bawden Bros.; advertising counsel for Ill. Refrigerator Co., Morrison. F. A., O. T. C., World War. Christian. Mem. Rotary Club. *Hobby:* golf *Club:* Morrison Country. *Home:* 2744 Woodlane St. *Office:* 121 E. 3rd St.

KELLY, Charles H.,dentist. *Home:* 1125 Grand Av.

KELLY, Glenn D., lawyer. *Home:* 918 E. Locust St. *Office:* 606 Kahl Bldg.

KELLY, Merritt J., dentist. *Home:* 1125 Grand Av.

KEPPY, Frank Claudius, bookkeeper; *b.* Donahue, Ia., Apr. 5, 1877; *s.* Frank Keppy (*b.* Scott Co., Ia., Apr. 17, 1856; *d.* Dav., May 11, 1923; mcht.) and Mary (Rohwer) Keppy (*b.* Scott Co., Feb. 9, 1855). Ed. pub. schools and bus. Col. *M.* Ella Mary Meyer (*b.* Scott Co., Nov. 22, 1873) Dav., Mar. 9, 1897. *Ch.* Dennis B. (*b.* Jan. 23, 1899; *m.* Elizabeth Keppy); Elta C. (*b.* Nov. 15, 1904; *d.* Jan. 6, 1924). Republican. First mayor, Donahue, Ia. Dav. resident 4 years. Cashier Donahue Savings Bank 21 years; bookkeeper with Joe Wagner Realty Co. Christion. Mem. K. of P. W.O.W. B.P.O.E. B.A.Y. *Club:* Outing. *Home:* 1924 Virginia Av. *Office:* 207 W. 4th St.

KERKER, George Amandus, executive; *b.* Davenport, Ia., Sept. 30, 1883; *s.* George Washington Kerker (*b.* Nov. 13, 1848, Weston, Mo.; *d.* Dav., Oct. 15, 1921; pres. Kerker Paper Box Co.) and Mary M. (Woeber) Kerker (*b.* Dav., Aug. 31, 1854). Grad. Sacred Heart School; St. Ambrose Col. *M.* Bessie Edna Hall (*b.* Dav., Apr. 5, 1892) Dav., Aug. 15, 1912. *Ch.* George Jule (*b.* Aug. 7, 1914); Herbert Victor (*b.* Sept. 30, 1917). Mem. St. Paul the Apostle's R.C. Church. Elk. Eagle. K. of C. *Home:* 2620 Arlington Av. *Office:* 315 E. 5th St.

KERKER, Harry Lawler, executive; *b.* Davenport, Ia., Sept. 24, 1878; *s.* George Washington Kerker (*b.* Weston, Mo., Nov. 13, 1848; *d.* Dav., Oct. 15, 1921; pres. Kerker Paper Box Co.; German desc.) and Mary Magdeline (Woeber) Kerker (*b.* Dav., Aug. 31, 1854; German desc.). Grad. h.s. *M.* Wally Louise Roeder (*b.* R.I. Apr. 3, 1876; German desc.) Dav., Oct. 3, 1904. Pres. Kerker Paper Box. Co. Catholic. Mem. Salvation Army. Cham. of Com. K. of C. *Home:* 1326 E. High St. *Office:* 315-17 E. 5th St.

KERKER, Jules Henry, insurance man, realtor; *b.* Davenport, Ia., July 4, 1876; *s.* George Washington Kerker (*b.* Weston, Mo., Oct. 8, 1848; *d.* Dav., Oct. 21, 1921; whlse. and retail grocer, Dav. 33 years; paper box mfr.; German desc.) and Mary Magdeline (Woeber) Kerker (*b.* Dav., Aug. 31, 1854; German desc.). Att. St. Ambrose Col. 1891; Notre Dame U., 1891-93. *M.* Elizabeth Day (*b.* Barnesville, O., May 25, 1876) Dav. Republican; dep. city treas. 1894-99. Dav. resident 52 years. With George E. Redfield ins. inspr. office 1893-94; Smith Bros. & Burdick, whlse. grocers, 2 years; dep. city treas. 5 years; asst. cashier, Scott Co. Savings Bank 21 years; sec.-treas. Outing Club 9 years. Now owner Jules H. Kerker ins. & real estate bus.; treas. Kerker Paper Box Co. Active in Liberty loan drives and Red Cross, World War. Mem. St. Paul the Apostle R.C. Church. Cham. of Com. Rotary Club. K. of C. *Hobby:* golf. *Clubs:* Outing, Dav. Country. *Home:* 2506 Iowa St. *Office:* 404-5 Union Bank Bldg.

KERKER, Leo F., executive; *b.* Davenport, Ia., June 18, 1878. Mgr., Iowa Coliseum Co. *Home:* 1709 Main St. *Office:* 1012 W. 4th St.

KERNS, Laura B., social worker; *b.* Nancy, France, Jan. 8, 1883; *dau.* Gaetano Bertoncello (*b.* Venice, Italy, Aug. 7, 1853; *d.* Clarke City, Ill., Jan. 16, 1905; mcht.; came to Am. 1889) and Catherine (Bastuck) Bertoncello (*b.* Metz, France, Sept. 9, 1867; *d.* Dav., July 23, 1928; exec.). Ed. pub. schools in Germany. *M.* Albert Howard Kerns (*b.* Strawn, Ill., Jan. 25, 1884; contr.) Paxton, Ill., Feb. 19, 1906. *Ch.* Howard I. (*b.* Feb. 3, 1910; *d.* Aug. 16, 1914); Robert J. (*b.* July 3, 1917); John Charles (*b.* May 10, 1921). Republican. Dav. resident 17 years. Dir. of pub. welfare work for Scott Co. Mem. First Presbyn. Church. Caldron. R.N.A. *Home:* 811 W. 7th St. *Office:* Court House.

KERRIGAN, Clement Dennis, dentist; *b.* Davenport, Ia., Sept. 18, 1898; *s.* John Patrick Kerrigan (*b.* Sheffield, Eng., June 21, 1849; *d.* Dav., June 29, 1911; bus. man; Irish desc.; came to Am. 1851) and Mary Jane (McDonough) Kerrigan (*b.* Geneva, N.Y., Mar. 17, 1857; Irish desc.). Grad. St. Anthony School 1911; St. Ambrose Col. 1915; D.D.S., S.U.I.; active in baseball Independent. Admitted to practice Dav., June 8, 1926. Mem. St. Anthony's R.C. Church. Am., Ia.St. and Scott Co. Dent. Assns. K. of C. *Hobbies:* golf and baseball. *Home:* 1216 Scott St. *Office:* 710 First Nat. Bank Bldg.

KERRIGAN, Elizabeth A., prin. Polk and Johnson Schools. *Home:* 1216 Scott St.

KERRIGAN, James Aloysius, dentist; *b.* Guthrie Co., Ia., Jan. 19, 1879; *s.* Michael Kerrigan (*b.* Ireland; *d.* Dav., Feb. 9, 1916; came to Am. 1851) and Cecelia (Dolan) Kerrigan (*b.* Ohio; *d.* Dav., Nov., 1927); Irish desc.). Ed. pub. schools; D.D.S., Chicago Col. of Dent. Surg. *M.* Katharine K. Kelley (*b.* Dav.; Irish desc.) Dav., July 16, 1906. *Ch.* Andorthey (*b.* Nov. 8, 1907; *d.* Dec. 12, 1917); Dympna C. (*b.* Nov. 14, 1910). Dav. resident 30 years. Admitted to practice 1905. Mem. St. Paul the Apostle's R.C. Church. Dav., Ia.St., and Nat. Dent. Assns. K. of C. *Home:* 2016 Main St. *Office:* 1005 First Nat. Bank Bldg.

KETELSEN, Elmer William, executive; *b.* Dixon, Ia., May 8, 1900; *s.* Frederick William Ketelsen (*b.* Dixon, May 11, 1873) and Emma (Lammers) Ketelsen (*b.* Tama Co., Ia., Mar. 11, 1883). Att. I.S.C., 1921-22. Lambda Chi Alpha. *M.* Adelaide Marguerite Rodler (*b.* Dav., Feb. 27, 1902; dancing instr.) Dav., Feb. 24, 1927. Dav. resident 5 years. Slsmn. Colgate Palmolive Peet Co. Mem. Mason. *Home:* 637 E. 15th St.

KILLION, Michael Elliott, printer; *b.* Davenport, Ia., Jan. 21, 1867; *s.* Luke Killion (*b.* Ireland; *d.* Dav., July, 1896) and Mary (Leonard) Killion (*b.* Ireland; *d.* Dav., Aug., 1868). *M.* Agnes Fabricius (*b.* Dav., Dec. 21, 1872) R.I., Sept. 12, 1891. *Ch.* Lawrence (*b.* Nov. 20, 1893; *m.* Antoinette Bieber); Earl (*b.* Jan. 29, 1896; *m.* Ione Snyder); Ivan (*b.* Jan. 12, 1898); Inez (*b.* May 1, 1900; *m.* Bert Childs); Viola (*b.* Nov. 15, 1901 *m.* John Schroeder); Lloyd (*b.* May 6, 1903); Clyde (*b.* June 29, 1905; *d.* Apr. 21, 1928); Bert (*b.* June 23, 1908). Independent. Prop. Service Press. Catholic. Eagle. *Home:* 1220 Sturdevant St. *Office:* 7th and Myrtle Sts.

KING, Edward Bernard, merchant; *b.* Davenport, Ia., Dec. 3, 1873; *s.* Jerome King (r.r. man; mem. 6th Ia. Cav., Civil War; German desc.) and Mary (Cunningham) King (Irish desc.). Grad. St. Margaret's School, 1888. *M.* Caroline Loretta Feeney (*b.* Dav., Irish desc.) Dav., Apr. 28, 1897.

(*Ch.* Alice (*d.* Dec. 9, 1918); Margaret; Harry; Edward. Independent. At the R.I. Arsenal 8 years; owned and operated a cigar bus. 10 years; in grocery bus. 3 years; mgr. for 6 years Great A.&P. Tea Co. store. Mem. Sacred Heart Cathedral. A.&P. Mgrs. Assn. (treas. 1928-29). W.O.W. (held all offices, sec. 8 years). K. of C. Catholic Foresters. *Hobby:* sports. *Home:* 1711 LeClaire St. *Office:* 404 E. Locust St.

KING, Lowell Rufus, engineer and public utility operator; *b.* Abingdon, Ill., Dec. 17, 1881; *s.* George Darwin King (*b.* Ill., May 25, 1855; D.D.; dist. supt. M.E. Church in Mont., pres. Mont. Wesleyan Col. 1 year; English and Scotch desc.) and Mary Alice (Jones) King (*b.* Ill., 1857; *d.* Cambridge, Ill., Apr. 24, 1904; musician and teacher; English and Welsh desc.). Prep. course Mont. Wesleyan Col.; B.S.,

LOWELL RUFUS KING
Photo by Hostetler

Mont. St. Col., 1904. Active in debate; editor Col. Exponent; pres. lit. soc.; active in football. *M.* Beth Featherston (*b.* Fergus Falls, Minn., Jan. 20, 1891; English desc.) Bozeman, Mont., Feb. 28, 1912. *Ch.* Alice Harriet (*b.* Sept. 17, 1913); Robert Rufus (*b.* Feb. 6, 1917); Katherine Beth (*b.* Nov. 5, 1924). Republican. Dav. resident since Nov., 1911. Author of *Availability of Elec. Power for Industrial Development in Ia.* at Ia. Power Conf., Iowa City, 1929; several articles on elec. and gas rates. Land surveyor 1899-1903; teacher Mont. St. Col. 1904-05; teacher and coach Butte H.S. 1905-07; rod and instrument man, asst. engr. C.M.& St.P.Ry., 1907-11; United Light & Power and subsidiaries 1911-; asst. gen. mgr. United Light & Power Co. Dir. Tri-City Ry. & Light Co., Peoples Light Co. Active in all loan drives in Scott Co., World War. St. John's M.E. Church (trustee). Dav. Engrs. Club (pres. 1 year). Ia.Soc. of Engrs. Nat. Elec. Light Assn. Am. Gas Assn. (chm. rate structure comm.). Kiwanis Club. Cham .of Com. Mason. (K.T.). Y.M.C.A. (dir. 2 years). *Hobbies:* tennis, golf. *Club:* Dav. Country. *Home:* 909 Arlington Ct. *Office:* United Light Bldg.

KINNAVEY, Raymond A., clergyman; instr. St. Ambrose College. *Home:* 518 W. Locust St.

KINNEY, William D., physician, surgeon and osteopath. *Office:* 340 Old Masonic Temple.

KIRK, Carroll Nathan, merchant; *b.* Bangor, Ia., Apr. 27, 1886; *s.* Joseph Pearce Kirk (*b.* Columbian Co., Ill., Mar. 9, 1859; *d.* Marshalltown, Ia., Aug., 1909; slsmn.; Scotch-Irish desc.) and Sally Jane (Whealan) Kirk (*b.* Columbian Co., Apr. 12, 1857; *d.* Rochester, Minn., May 21, 1908; German and Scotch desc.). Grad. Marshalltown pub. and h.s., 1905; att. S.U.I. 1905-09. Sigma Alpha Epsilon (all chairs); won 6 letters football and baseball. *M.* Matilda Lucile Willard (*b.* Marshalltown, Mar. 25, 1888; English and German desc.) Marshalltown, Nov. 25, 1911. *Ch.* Kathryn Jane (*b.* Nov. 15, 1912); Randall Willard (*b.* Aug. 17, 1915); Carol Lucile (*b.* June 8, 1921). Republican; city commr. Bismarck, S.D., 1914-18. Dav. resident 4 years. Athletic coach, baseball player, mgr. Marshall Oil Co.; slsmgr. Paint Co.; slsmn.; mgr. Murdock Paint Co.; v.-pres. gen. mgr. Murdock Co. Active in loan drives, World War. Mem. First Church of Christ Sci. Mason. *Hobby:* athletics. *Home:* 2001 Tremont Av. *Office:* 115 E. 2nd St.

KLAUS, Joseph Leo, executive; *b.* Davenport, Ia., June 10, 1879; *s.* Ludwig Klaus (*b.* Germany; *d.* Mt. Pleasant, Ia., 1924; farmer); mother (*b.* Germany; *d.* 1924). *M.* Flora Wagner, Rock Island, Ill. *Ch.* Josephine (*b.* Mar. 30, 1899; *m.* Paul Dice); Daisy (*b.* July 17, 1900; *m.* V. J. Glick); Raymond (*b.* Dec. 29, 1901); Ivy (*b.* Mar. 17, 1904; *m.* Elmer Waagge); Marietta (*b.* Sept. 7, 1907); Leslie (*b.* Oct. 24, 1908); Arnold (*b.* Sept. 26, 1917). Sr. mem. firm of Klaus & Gadient, Ice & Coal Co. 23 years; sold out to partner, Mar., 1929. Mem. St. Joseph's R.C. Church. Eagle. Turner Soc. *Home:* Fishertown.

KLAUER, Robert L., city editor *The Times*. *Home:* 201 E. Garfield St.

KLINDT, George, banker; *b.* Davenport, Ia., Jan. 10, 1864; *s.* Henry Klindt (*b.* Schleswig, Germany, Oct. 8, 1839; *d.* Davenport, Ia., Jan. 23, 1919; brewery owner; mem. 4th Mo. Flying Art.; father, Thres Klindt *b.* Germany, Aug. 25, 1786, *d.* May 5, 1852) and Catherine W. (Schnoor) Klindt (*b.* Holstein, Germany, Apr. 18, 1842; *d.* Dav., Feb. 2, 1915; father, Ratjhe Voss Schnoor *d.* Jan. 30, 1889; mother Marie Martens Schnoor *d.* 1901). Ed. pub. schools. *M.* Juli-

GEORGE KLINDT
Photo by Free

ana Hahn (*b.* Dav., June 15, 1865; *dau.* Wulf and Margaretha Stoltenberg Hahn) Dav., Aug. 20, 1890. *Ch.* Norma Catherine (*m.* L. W. Ramsey). Sec.-treas. Dav. Brewing Co.; pres. Hawkeye Realty Co., until the businesses closed. Now pres. Home Savings Bank. Dir. Dav. Bldg. & Loan Assn. Elk. Eagle. Turner. Mason (32°, K.T., Shrine). *Hobby:* coin collecting. *Club:* Dav. Outing. *Home:* 902 Marquette St. *Office:* same.

KOCH, Viola Rose, pianist, instructor and accompanist; *b.* Davenport, Ia., May 13, 1892; *dau.* William Frederick Koch (*b.* Kiel, Germany, Dec. 25, 1848; *d.* Dav., Aug.

VIOLA ROSE KOCH
Photo by Hostetler

11, 1927; German desc.) and Marie Eda (Bless) Koch (*b.* Glueckstadt, Germany, Apr. 14, 1850; *d.* Dav., Nov. 11, 1917; father a school teacher and city treas.). Ed. pub. schools. Democrat. Dav. resident 37 years. Piano instr. 20 years.

Robert M. Baldwin's

Lutheran. Mem.Etude Club. *Hobby:* concerts. *Home:* 1502 Marquette St. *Studio:* Hickey Bldg.

KOHLER, John Robert, insurance executive; *b.* Dubuque, Ia., Nov. 14, 1887; *s.* John Kohler (*b.* Germany, Mar., 1858; *d.* Dubuque, Nov., 1922; arrived in Am. when 14 years of age) and Agnes (Wagner) Kohler (*b.* Germany, 1864; *d.* Dubuque, Feb., 1899; arrived in Am. at the age of 12). Ed. pub. schools. *M.* Ethyl Laura Messerly (*b.* Cedar Falls, Ia., Oct. 25, 1882; financial sec. McClellan Hgts. United Presbyn. Church; German and Swiss desc.) Cedar Falls, Dec. 25, 1907. *Ch.* John Paul (*b.* Aug. 10, 1909; asst. mgr. Thom McAn Shoe Co.); Edwin Lawrence (*b.* Aug. 6, 1914). Republican; ward chm., committeeman. Dav. resident since 1912. Started as office boy with the Bradstreet Co., holding all positions up to supt., which job he resigned in 1918; in charge of the real estate mortgage loan dept. Equitable Life Assurance Soc. of the U.S., in the Dav. branch. Active in loan drives, Red Cross, mem. local secret service, World War. Mem. McClellan Hgts. Presbyn. Church (pres.). Mason (32°, Shrine). *Hobbies:* golf and bridge. *Home:* 2641 E. 18th St. *Office:* 709 Kahl Bldg.

KOHRS, Frank, sec.-treas. Kohrs Packing Co. and Kohrs Cold Storage Co. *Home:* 1024 Marquette St.

KOHRS, John L., v.-pres. Kohrs Packing Co. and Kohrs Cold Storage Co. *Home:* 1519 Clay St.

KOLB, Emil Ernst, purchasing executive; *b.* Manitowoc Co., Wis., Jan. 1, 1881; *s.* Ernst Kolb (*b.* Weimar, Germany, Oct. 20, 1839; *d.* Manitowoc Co., Feb. 20, 1913; pvt., Co. D., 27th Reg., Wis. Vol., 1861-65; came to Manitowoc, 1850) and Emma (Steinhaus) Kolb (*b.* Saxony, Germany, 1848; *d.* Manitowoc Co., May 22, 1888). Ed. pub. schools; Wis. St. Normal School. *M.* Hattie Selma Jacobi (*b.* Manitowoc Co., Sept. 11, 1883; German desc.) Manitowoc Co., June 17, 1908. *Ch.* Robert (*b.* Apr. 18, 1912; grad. Dav. H.S. 1929); Gertrude (*b.* May 19, 1916). Democrat. Dav. resident 22 years. Purchasing agt., Red Jacket Mfg. Co. Mem. Edwards Congl. Church. Red Cross. Imp. Order of Red Men (past great sachem). Mason. *Hobby:* back yard gardening. *Home:* 2602 Farnam St. *Office:* 2801 Rockingham Road.

KOLB, Hattie S., clubwoman; *b.* Manitowoc Co., Wis., Sept. 11, 1883; *dau.* Fred Jacobi (*b.* Germany, Nov. 9, 1848; *d.* Manitowoc Co., Apr. 21, 1906; farmer; co. supvr.; came to Am. 1852) and Sophia Dorothee (Steffin) Jacobi (*b.* Sheboygan Co., Wis., Oct. 28, 1855; *d.* Manitowoc Co., Mar. 23, 1928). Ed. pub. schools. *M.* E.E.Kolb. *Ch.* Robert R. (*b.* Apr. 18, 1912); Gertrude E. (*b.* May 19, 1916). Independent. Dav. resident 21 years. Active in Red Cross, World War. Mem.Edwards Congl.Church. Lend-A-Hand Club. O.E.S. (White Shrine). P.T.A. (pres. co. council 1927-29; sec. 1923-25; pres. and sec.,Grant school, 1921-22). *Hobby:* child welfare. *Home:* 2602 Farnam St.

KOPPES, Alexander Alexius; executive; *b.* Cascade, Ia., Sept. 8, 1898; *s.* Frank Cyril Koppes (*b.* Luxembourg, Germany, July 10, 1865; retired farmer) and Anna Clara (Hertzog) Koppes (*b.* Luxembourg, May 26, 1878; *d.* Dubuque, Ia., Apr. 17, 1926). Ed. pub. schools and coml. col. *M.* Clara Mildred Kuch (*b.* Dubuque, May 9, 1907) Waterloo, Ia., Sept. 17, 1927. Democrat. Dav. resident 1 year. Farmer, r.r. man, 1916; slsmn., credit mgr. J.A.Lynch Co. 1917-25; slsmn., Schrup Motor Co. 1925-26; promoted to mgr. of used car dept., 1926-28; now mgr. used car sales dept.,Schwind Motor Car Co. Capt., Minn. Home Guards. Mem. St. Mary's R.C.Church. Moose. Eagle. *Hobbies:* dogs, hunting, fishing. *Home:* 332 W. 31st St. *Office:* 420 Harrison St.

KRATZE, Benjamin F., lawyer and merchant; *b.* Philadelphia, Pa., July 19, 1886; *s.* Isaac Kratze (*b.* Heringhausen, Germany, June 22, 1853; *d.* Escanaba, Mich., Apr. 2, 1910; mcht.; came to Am. 1869) and Rachael (Katz) Kratze (*b.* Philadelphia, Sept. 18, 1858; exec.; German Jewish desc.). LL.B., U. of Mich. Letter E basketball. Republican. Circuit ct. commr. 2 terms, Escanaba. Dav. resident 7 years. Admitted to practice Escanaba, 1909. In charge of the legal section Ordnance Dept., sec. draft bd., World War. Mem. Am.Legion. Red Cross. Elk. K. of P. Mason (Shrine). *Home and office:* 207 W. 2nd St.

KRATZE, Will T., merchant; *b.* Feb. 11, 1878. Republican. Dav. resident 7 years. Mason (Lodge No. 37, Zarephath Consistory, 32°, Kaaba Shrine). Elk (Lodge No. 298). *Hobby:* business development. *Home:* 207 W. 2nd St. *Office:* 314 W. 2nd St.

KREBILL, William Fred, executive; *b.* Donnellson, Ia., Sept. 26, 1894;*s.* Fred Krebill (*b.* Dayton, O., Nov. 16, 1848; *d.* Donnellson, Nov. 12, 1928; farmer and live stock broker; elected to house of rep., Lee Co., 1909) and Elizabeth (Rings) Krebill (*b.* Donnellson, Apr. 23, 1861). Ed. pub. school. *M.* Linda A. Krebill (*b.* Donnellson, Oct. 14, 1899; teacher) Donnellson, June 8, 1922. *Ch.* Betty (*b.* Sept. 12, 1924). Republican. Mgr. W.F. Krebill & Co. 1916-19; mgr. Keokuk Buick Co., 1919-23; mgr. Fort Madison Buick Co., 1923-26. Now mgr. Krebill Motor Co. World War 1918-19; overseas with 55th Engrs., sgt. Mem. First Presbyn. Church. Red Cross. Cham. of Com. Kiwanis. Mason (32°, Shrine, Kaaba Temple). Elk. *Hobbies:* trap-shooting and golf. *Clubs:* Country, Outing. *Home:* 116 Hillcrest Av. *Office:* 316 E. 2nd St.

KREUL, Dwight G., physician. *Home:* 217 Forest Rd. *Office:* 105 Security Bldg.

KRIEGER, Bernice Ella, musician; *b.* Waukon, Ia., Feb. 28, 1903; *dau.* Benjamin Fred Krieger (*b.* Waukon, Ia., May 13, 1879; machinist; German desc.) and Mattie Alvina (Hager) Krieger (*b.* Waukon, Ia., Oct. 18. 1878; mem. Dav. Woman's Club; German desc.). Ed. Dav. H.S. 1920; Augustana Col. 1927-28. Organist Garden Theatre; Edwards Congl. Church. *Mem.* Edwards Congl. Church. Tri-City Organ Club. Nat. Assn. of Organists. Y.W.C.A. Music Lovers Club. *Home:* 420 W. High St. *Office:* Garden Theatre.

KROLFIFER, Julius Frederic, minister; *b.* New York,N.Y., May 23, 1885; *s.* Julius Frederic Krolfifer (*b.* Immenhausen, Germany, Feb. 11, 1845; *d.* New York, Sept. 10, 1908; jobber; hdwe. mcht.; came to Am. 1863) and Anna (Kruhm) Krolfifer (*b.* Melsungen, Germany, Nov. 13, 1851; *d.* Dav., Sept. 25, 1926; came to Am. in 1870). Ed. pub. schools; pvt. tutor for col. entrance; B.D., Union Theol. Sem. New York, 1915; A.B., Columbia Col., 1913; att. Harvard Divinity School summer of 1920; U. of Wash., 1923-24. Bus. mgr. Columbia U. German play 1911-12; mem. Alpha Chi Rho. *M.* Mabel Estelle Harrison Downey (*b.* Camden, N.J., Apr. 10, 1885; English desc.) New York, June 19, 1913. *Ch.* Estelle Mabel (*b.* June 16, 1917). Republican. Dav. resident since June 1, 1924. Author of numerous articles appearing in papers and religious publns. Editor of Dav. *Unitarian.* Asst. minister Labor Temple, New York, 1912-15; held different pastorates over a period of years, 1915-24; minister Unitarian Church, Dav. 1924-. Ordained at Woodhaven, N.Y., Dec. 28, 1915. Active in church and community work, World War. Mem. Unitarian Ministerial Union. Rel. E.A. (1912-). Cham. of Com. Mason (Blue Lodge, Scottish Rite). *Home and office:* 10 Oak Lane.

KROPPACH, Arthur Robert, lawyer; *b.* Burlington, Ia., Mar. 5, 1894; *s.* Robert Kroppach (*b.* Bur-

lington, July 13, 1859; dep. Des Moines Co. auditor; German desc.) and Grace (Darling) Kroppach (*b.* Burlington, Nov. 7, 1865; *d.* Canton, Ill., Aug., 1899; Scotch-Irish desc.). Grad. h.s. 1913; L.A., LL. D., S.U.I., 1917, 20. Mem. A.F.I.; pres. U. Players Dramatic Club 3 years. Delta Tau Delta (pres. 2 years). Phi Alpha Delta (v.-pres.). *M.* Anne Elizabeth Thoman (*b.* Riverside, Ia., Apr. 25, 1890; German and French desc.) Iowa City, Ia., Sept. 22, 1921. *Ch.* Suzanne (*b.* May 7, 1925). Republican. Dav. resident 9 years. Asso. with Bollinger & Block; Cook & Balluff, atty. and supt. of claims, Fed. Surety Co. Admitted to practaice, Des Moines, 1918. Capt., S. U.I. reserves; lt. Ia. N.G.; O.T.C., World War. Mem. Am. Legion. Christian. Mem. Scott Co. Bar Assn. Gyro Club (pres. 2 years; lt. gov. of dist. of Ia., Ill. and Wis. 1 year; gov. 1 year). Y.M.C.A. *Hobby:* golf and athletics. *Home:* 1120 E. Central Park Av. *Office:* 804 Kahl Bldg.

KRUSE, Walter Otto, architect; *b.* Davenport, Ia., Jan. 20, 1889; *s.* Claus D. Kruse (*b.* Germany, May 12, 1860; buyer for J.H.C.Petersens Sons for 40 years; now floor man in linen dept.; came to Am. about 1881) and Agnes D. (Bauer) Kruse (*b.* Germany, Apr. 3, 1860; father a landscape artist). Grad. pub. and h.s. 1904, 1907; B.Arch., Cor-

WALTER OTTO KRUSE
Photo by Hostetler

nell U. Col. of Arch., 1912. Mem. Beta Pi; Gargoyle; pres. sr. class; Seal and Serpent Soc. (bd. of trustees 1922-24); class numerals in rowing on world's record freshman crew 1909; jr. varsity 1910; varsity 1911, 12. *M.* Clara Louise Hass (*b.* Dav., Aug. 13, 1893; *dau.* J. H. and Mrs. Hass) Dav., June 2, 1917. *Ch.* John W. (*b.* Mar. 11, 1918); William N. (*b.* Oct. 19, 1920); Janet Louise (*b.* May 26, 1924). Republican. Mem. Dav. Zoning Comm. 1924, a non-political comm. which drafted Dav. zoning ord. With Clausen & Clausen, archts., Dav., 1907; Carrere & Hastings, New York, summers 1910-11 and after grad., 1912-1914; returned to Dav. Jan., 1914. Now mem. Clausen, Kruse & Klein, archts. Admitted to practice Dav., Jan., 1914. Worker and team capt. in loan drives, World War. Mem. Trinity Episcopal Church. Pres. Ia. chap. of Am. Inst. of Archts. 1924; mem. comm. on plans, Washington, D.C., 1925-26. B.S. of A. (chm. Dav. council camp comm.). Cham. of Com. (bd. of dirs. 1922-24). Kiwanis Club (bd. of dirs. 1923-25; chm. dist. conv., 1926). Eagle. Mason (all bodies). Friends of Art. Municipal Art Gallery. Y.M.C.A. *Hobbies:* golf, athletics and boys ork. *Clubs:* Outing, Dav. Country; mem. bd. dirs. Outing Club. *Home:* 112 Forest Rd. *Office:* 910 Kahl Bldg.

KUHL, Augustus Bernard, physician and surgeon; *b.* Jericho, Wis., Dec. 24, 1877; *s.* Mathias Kuhl (*b.* Calumet, Wis., Apr. 23, 1848; retired farmer; ancestors came from Hamburg, Germany) and Sidona M. (Wattier) Kuhl (*b.* New York, June 18, 1852; *d.* Council Bluffs, Ia., Nov. 15, 1925; ancestors came from Paris, France). Ed. country school; pre-medical course from private teachers; M.D., U. of Neb., 1903; att. S.U.I. 1898-1899. *M.* Elizabeth Katherine Munchrath (*b.* St. Louis, Mo., Juiy 27, 1881; formerly a teacher of German and English; German and French desc.) Dav., Sept. 12, 1904. *Ch.* Augustus Bernard (*b.* June 26, 1906, will grad. in med., S.U.I. 1930); Vivian Maria (*b.* May 3, 1911; grad. Villa de Chantel, R.I., 1929); Mary Virginia (*b.* Nov. 11, 1916). Democrat. Dav. resident 20 years. Taught public schools in Iowa 5 years; taught music 5 yrs.; practiced medicine and surgery since. Admitted to practice Walnut, Iowa, July, 1903. Examiner of recruits 1918-19. Now official medical examiner officers mil.training camps. *Mem.* Holy Family Catholic Church. Am. Med. Assn. State Med. Soc. Scott Co. Med. Soc. (former pres.). Mercy Hospital Staff (former pres.). A.O.U.W. K. of C. *Club:* Dav. Country. *Hobby:* golf, music. *Home:* 1743 Washington St.

KULP, Ray R., physician. *Home:* 311 Ridgewood Av. *Office:* 402 First Nat. Bank Bldg.

KUNKEL, Fred H., merchant; *b.* Davenport, Ia., Oct. 22, 1873; *s.* Martin Kunkel (*b.* Germany, Oct. 28, 1833; *d.* Dav., Jan. 6, 1904; mcht.; mem. 45th Ill. Inf., Civil War, serving 3 years) and Mary (Wasem) Kunkel (*b.* Germany; *d.* Long Beach, Calif., 1926). Ed.pub. schools, 1885. *M.* Alma Mueller (*b.* Mol.) Dav., Jan. 1, 1906. *Ch.* Fred W. (*b.* July 21, 1913). Independent. Mem. firm M. Kunkel & Sons. Christian. Mem. Red Cross. Salvation Army. Kiwanis. Elk. Turner Soc. *Home:* 404 E. Dover Ct. *Office:* 325 W. 2nd St.

KUNKEL, Walter J., merchant; *b.* Davenport, Ia., June 4, 1877; *s.* Martin Kunkel (*b.* Germany, 1833; *d.* Davenport, 1904; hardware merchant) and Mary (Wasem) Kunkel (*b.* Germany, 1843; *d.* Long Beach, Cal., 1926.). Grad. Dav. H.S. 1894. *M.* Lona Schumacher (*b.* Dav., Nov. 2, 1877; *d.* Dav., May 14, 1928) Cambridge, Ill., Aug. 14, 1908. Independent. Mem. of firm of M. Kunkel & Sons organized May 1, 1900. Christian. Mem. Cham. of Com. Eagles. *Club:* Dav. Gun. *Hobby:* trap shooting. *Home:* 2719 Pershing Av. *Office:* 325 W. Second St.

KUPPINGER, Frederick John, sales representative; *b.* Dorchester, Ia., Mar. 7, 1872; *s.* John Adam Kuppinger (*b.* Germany; *d.* Mason City, Ia., Dec. 13, 1894; came to Am. 1854) and Martha (Naas) Kuppinger (*b.* Germany; *d.* near Rockwell, Ia., Nov., 1879). B.S., State Normal School, 1899. *M.* Mina Wilhelmina Reinke (*b.* Ackley, Ia., Apr. 9, 1879; pres. Lend-A-Hand Club 5 years; v.-pres. Woman's Club; father veteran of Civil War) Ackley, Oct. 5, 1904. *Ch.* Marvin R. (*b.* Nov. 24, 1910). Republican. Dav. resident 23 years. Traveling slsmn. Cudahy Pkg. Co., Omaha; Steele Wiedles Whlse. Grocers, Chicago; Reed Mfg.Co., Newark, N.J.; now owner and mgr. Kuppinger Bros. Real Estate and Ins. Co. Sold Liberty bonds during World War. Mem. St.John's M.E.Church. Cham. of Com. Mason. Y.M.C.A. *Club:* Outing. *Home:* 2230 Telegraph Rd. *Office:* 45 Kresge Bldg.

L

LAFRENZ, Harry John, managing executive; *b.* Davenport, Ia., Apr. 17, 1896; *s.* Ernst G. LaFrenz (*b.* Dav., Feb. 8, 1868; German desc.) and Minnie (Horstmann) LaFrenz (*b.* Dav.; *d.* 1925; German desc.). Ed. pub. schools. *M.* Ada May Pasvogel (*b.* Dav., May 14, 1898) Dixon, Ill. Mgr. Nichols Wire Sheet & Hdwe. Co. Mem. St.Marks Church. Rotary Club. Elk. Mason. *Home:* 2308 W. 3rd St. *Office:* 1729 Rockingham Rd.

LAMB, Frederick H., physician. *Home:* 1005 Mississippi Av.

LAMB, Harry Howe, physician and surgeon; *b.* Butler, Pa., Apr. 21, 1896; *s.* Charles Albert Lamb (*b.* Millbrook, Pa., Nov. 5, 1857; electrical engr.; Eng. desc.; ancestors came to Am. latter part of 18th *Office:* 617 Kahl Bldg.

century) and Sarah Jane (Howe) Lamb (*b.* Millbrook, Sept. 29, 1861; Scotch, Irish and Eng. desc.). Ed. Butler pub. schools; B.S., 1923, M.D., 1924, I.S.U.; att. Grove City Col.; U. of Mich. Class pres. 1922-23. Phi Kappa Psi. Pan-Soph. Phi Beta Pi (treas.; pres.). *M.* Dorothy Fairchild Matson (*b.* Rolfe, Ia., May 8, 1902) Nashua, Ia., Oct. 5, 1926. *Ch.* Richard (*b.* Feb. 26, 1928). Independent. Dav. resident 3 years. Eye, ear, nose and throat specialist; admitted to practice 1924. Sgt., med. dept., A.E.F., World War; served at Seichprey, Xivray, Toul, St. Mihiel. Protestant. Mem. Scott Co., Ia. State, Am., Ia. and Ill., Med. Assns. Dean Clinical Soc. Acad. of Otolaryngology. Cham. of Com. Exchange Club. Am.Bus.Club. *Club*: Dav. Outing. *Home*: 2507 Fulton Av. *Office*: 1021 Am. Bank Bldg.

LAMB, James J., lawyer with Lane & Waterman. *Home:* 1816 W. 3rd St. *Office*: Am. Bank Bldg.

LAMBACH, Carl H., lawyer; city attorney. *Home:* 402 W. Locust St. *Office:* 808 Putnam Bldg.

LAMBACH, Frederick, physician and surgeon. *Home:* 1910 Ripley St. *Office:* 412 Putnam Bldg.

LAMMERS, Edward Henry, executive; *b.* Quincy, Ill., May 23, 1878; *s.* John Henry Lammers (*b.* Germany; *d.* Quincy, Nov. 12, 1892; lbrmn.; came to Am. 1845) and Mary C. (Courtey) Lammers (*b.* Germany; *d.* Dav., Oct. 22, 1919; came to Am. 1847). Ed. pub. schools and Gem City Bus. Col. *M.* Anna Marie Blersch (*b.* Quincy, May 23, 1877) Quincy, Nov. 20, 1901. *Ch.* Edward J. (*b.* Oct. 2, 1902); Valda M. (*b.* Sept. 20, 1904); Margaret (*b.* Mar. 7, 1906); Mary (*b.* Aug. 23, 1911); William (*b.* Feb. 23, 1916). Democrat. Dav. resident 14 years. With Guest Bros. Lndy., 1904-11, 1913-16; Jameson Lndy., 1911-13; now prop. Crescent Lndy. Mem. Sacred Heart Cathedral. K. of C. *Hobby:* golf. *Home:* 114 W. 15th St. *Office:* 1215 Harrison St.

LAMP, Elsie A., executive; *b.* New Liberty, Ia., Jan. 23, 1901; *dau.* Gustave Lamp (*b.* Maysville, Ia., Mar. 12, 1871; *d.* New Liberty, July 2, 1910; farmer) and Dora (Schlichting) Lamp (*b.* New Liberty, Jan. 12, 1872). Ed. pub. school. Dav. resident since 1917. Steno. Robert S. Strauss & Co., 1½ yrs.; v.-pres. and sec., D.A.Dobry Securities Co., 4½ yrs. Now dir. of Community Loans & Investments. *Home* Apt. No. 12, 602 W. 3rd St. *Office:* 506 Kahl Bldg.

LANCASTER, Ralph Allison, executive; *b.* Davenport, Ia., Nov. 2, 1895; *s.* Walter Scott Lancaster (*b.* Richmond, Ind., May 15, 1868; formerly supt. of production, equipment dept., R.I. Arsenal; now civilian in charge, equipment dept., Jeffersonville Q.M. Depot, Jeffersonville, Ind.; desc. Scotch branch of the House of Lancaster, mentioned in Scottish and English hist.) and Amelia (Cohn) Lancaster (*b.* Andulsia, Ill., Aug. 15, 1871; maternal ancestors German). Grad. Tyler pub. school 1910; att. Dav. H.S.; grad. Brown's Bus. Col. 1915. *M.* Nellie Catherine Boone (*b.* Bloomington, Ill., July 8, 1901; desc. from Daniel Boone) Dav., May 24, 1923. *Ch.* Gloria (*b.* Dec. 30, 1924). Republican; takes active interest in local politics. Author of *Radio Talks on Nat. Guard* May, 1924 edition of *National Guardsman;* monthly articles and editorials publd. in *Ia. Guardsman*, and newspaper articles on n.g. activities and matters relative to patriotic observances. Asso. editor *Ia. Guardsman*, official organ of the I.N.G. Adj. Dav. Post Am. Legion. Slsmn. Armour & Co., Toronto, Canada; spent 1 year in lumber camps in north woods. Now adj., 185th F.A., Ia. N.G. Served as sgt., 1st lt. and capt. I.N.G. since 1920; during World War sgt., Hdqtrs. 34th Div. and Central Records Office, Bourges, France. Calvary Bapt.Church. I.O.R.M. (past sachem, Tecumseh Tribe No. 32). *Hobby:* promotion of amateur athletics. *Home:* 1124 E. High St. *Office*: N. Brady St. Armory.

LANE, Dick R., lawyer; mem. firm Lane Bros.; pres. and gen. mgr. Blackhawk Hotels Co.; pres. Victor Storage Battery in R.I. *Home:* Hotel Blackhawk.

LANE, James Reed, attorney; *b.* Davenport, Ia., May 19, 1889; *s.* Joe Reed Lane (*b.* Dav., May 6, 1858; atty.; Scotch-Irish ancestors came to Am. about 1715) and Jennie (Darling) Lane (*b.* Dav., Aug. 25, 1859; English desc.). Grad. pub. and h.s.; LL.B., S.U.I., 1911. Phi Delta Phi. Beta Theta Pi (dist. chief). *M.* Sophia C. Shuler (*b.* Gilchrist, Ill.; Scotch and German desc.) Dav., July 11, 1911. Republican. Partner Lane & Waterman, attys. Sec.-treas. United Realties Co.; chm. bd., Fed. Bake Shops, Inc. Admitted to practice, Ia., June, 1911. Lt., Ordnance Dept., U.S.R. Chm. Liberty loan drives, World War. Mem. Trinity Cathedral. Scott Co. and Ia. St. Bar Assns. Red Cross. Cham. of Com. Elk. *Clubs:* Dav. Country, R.I. Arsenal Golf, Des Moines, Chicago Athletic, West. U. of New York. *Office:* 717 Am. Bank Bldg.

LANE, Joe R., executive; *b.* Davenport, Ia., May, 1858; *s.* James T. Lane (lawyer; *d.* Denver, Col., 1890) and Annie (Reed) Lane. Ed. h.s.; grad. Knox Col., Galesburg, Ill., 1878; grad. S.U.I. 1880. *M.* Jennie Richardson, Dav., 1881. *Ch.* Dick R.; Jeanette; Reed. Republican. Pres. Joe R. Lane Inv. Co.; Building Soc. of Coml. Club; dir. Davenport Hotel Co.; v.-pres. and dir. First Nat. Bank; at one time was treas. of the Davenport, Iowa and Dakota R.R.; had charge of building of the Davenport, Rock Island & Northwestern railroad bridge. Mem. Cham. of Com. Mason. Elk. Term of Congress beginning 1898. *Clubs:* R.I. Arsenal Golf, Outing. *Home:* 1017 Mississippi Av. *Office:* Lane & Waterman, Am. Bank Bldg.

LANGE, Anita Louise, educator; *b.* Davenport, Ia., Jan. 13, 1905; *dau.* Claus Henry Lange (*b.* Holstein, Germany, Oct. 16, 1869; mcht.; *s.* of John and Wilhelmina Bruhn Lange, who came to Am. 1873) and Margaret Amanda (Volquardsen) Lange (*b.* Husum, Germany, June 16, 1873; *dau.* of Hans Frederick and Friedericka Schroeder Volquardsen, who came to Am. 1881). Ed. h.s.; diplomas in pub. school music and voice, Augustana Conservatory of Music, 1928; att. Ia. S.T.C., 1926. Mem.EulalianLit. Soc.; Glee Club; Pub. School Music Club; class pres. of conservatory, 1928; Handel Oratorio Soc. Republican. Asst., Mercy Hosp., Iowa Roofing Co., Sunlight Produce Co.; slsldy. Griggs Piano Co. 1923-26; supvr. of music, pub. and h.s., Cambridge, Ill. Mem. St. Paul's English Lutheran Church. Jr. choir dir. First Presbyn. Church. Pvt. instr. in voice, piano and violin. Mem. Lend-a-Hand Club. Luther League (exec. comm. 1924-25). *Hobbies:* writing and sports. *Home*: 1302 E. Rusholme St.

LANGFELDT, Herbert John, banker; *b.* Rock Rapids, Ia., Oct. 26, 1902; *s.* August Langfeldt (*b.* Germany, Apr. 10, 1866; retired) and Frieda (Tonne) Langfeldt (*b.* Lowden, Ia., Jan. 19, 1881). Ed. Dav. pub. and h.s. *M.* Verah Lillian Klahn (*b.* Wheatland, Ia., Feb. 8, 1905) Dav., June 10, 1925. *Ch.* Paul Julian (*b.* Dec. 7, 1927). Republican. Dav. resident 13 years. With the N.W. Dav. Savings Bank, after leaving bus. col.; bookkeeper; now asst. cashier. Lutheran. Mason. *Hobby:* outdoor sports. *Home:* 2661 Harrison St. *Office*: 16th and Washington Sts.

LAVELL, Millie Maude, musician, concertist; *b.* Muscatine, Ia., Sept. 8, 1895; *dau.* Frank Melvin Myers LaVell (*b.* Muscatine, June 8, 1860; *d.* Joplin, Mo., Dec. 5, 1921; mgr. and owner of a circus; Canadian shows, traveling in theatrical work until his death; French-Canadian and German desc.) and Katherine Mary (Taylor) LaVell (*b.* Dayton, O., Feb. 20, 1859; music teacher; German and French

desc.). Grad. Quinn's Cons. of Music, Chicago, Sept., 1908; Winns Cons. of Music, New York, Dec. 21, 1912. Dav. resident 2 years. Teacher of piano and saxophone; plays in lady's band out of city; traveled in every state in the Union. Christian Sci. *Home and studio:* 423 Scharff Bldg.

LAY, Clarence Alvin, insurance executive; *b.* Burlington, Ia., Dec. 17, 1892; *s.* John Antone Lay (*b.* Burlington, July 23, 1856; *d.* Burlington, June 14, 1928; blacksmith; German desc.) and Amanda Emma (Schick) Lay (*b.* Burlington, July 17, 1860; Christian Sci. practitioner; German desc.). Ed. pub. school. *M.* Dorothy Emma Howe (*b.* Dav., May 20, 1894) Dav., Sept. 13, 1919. *Ch.* Jean E. (*b.* July 5, 1921); John Richard (*b.* Sept. 14, 1924). Republican. Dav. resident 23 years. Mgr. agcy. for Guardian Life Ins. Co. of Am., New York City. Pvt., Fort Taylor, Ky., World War. Mem. Am. Legion. Christian. Mem. Life Underwriters Assn. (sec. 1923; pres. 1924). Red Cross. Cham. of Com. Gyro Club. Mason (Consistory, Shrine, Grotto). Y.M.C.A. (active on membership and finance comms.). *Hobbies:* golf and baseball. *Club:* Dav. Country. *Home:* 2515 Iowa St. *Office:* 401 First Nat. Bank Bldg.

LEBUHN, Carl, general agent life insurance, *b.* LeClaire, Ia., Sept. 15, 1872; *s.* William LeBuhn (*b.* Sekin, Germany, Feb. 5, 1821; *d.* LeClaire, Ia., Nov. 28, 1890; locksmith; French desc.) and Emelia (Trettin) LeBuhn (*b.* Lanenburg, Germany, Sept. 30, 1830; *d.* LeClaire, July 19, 1909). Ed. LeClaire H.S. 1892; B.S. 1897; att. I.S.C. Mem. Bachelor Debating Soc. *M.* Martha Schultz (*b.* Ia., July 4, 1881; *d.* Ia., June 10, 1914) Ia., May 7, 1902. *Second m.* Hertha Schlump, Apr. 22, 1926. *Ch.* Richard C. (*b.* Sept. 28, 1903); Paul E. (*b.* June 30, 1927). Democrat. Dav. resident for 30 years. Dir. Moline Pressed Steel Co. *Home:* 506 W. 15th St. *Office:* 1012 Am. Bank Bldg.

LEBUHN, Harry John, farmer; *b.* Scott Co., Ia., Sept. 12, 1887; *s.* Albert Diedrich LeBuhn (*b.* Dav., May 2, 1863; farmer; auctioneer; German desc.) and Laura (Groenvaldt) LeBuhn (*b.* Scott Co., July 16, 1865; German desc.). Grad. pub. school; att. Dav. Bus. Col. 1905-06. *M.* Bertha Mehrens (*b.* Scott Co., Sept. 18, 1889) Dav., Jan. 28, 1911. *Ch.* Verna (*b.* Sept. 11, 1914); Viola (*b.* Sept. 11, 1914; *d.* Apr. 27, 1923). Republican; co. supvr. 2 terms, Jan. 1, 1925-Dec. 31, 1930. Mem. Miss. Valley Fair Assn. Christian. Mem. Cham. of Com. Moose. Chm. Farm Bur. 1922-23. *Home:* Walcott, Ia. *Office:* Court House.

LEE, J. Ross, executive; mem. firm Lee-Bechtel Realty Co.; v.-pres. Geo. M. Bechtel & Co. *Home:* 2423 Brady St.

LEHMANN, Joseph Zook, contractor; *b.* Franklin Co., Pa., Nov. 15, 1880; *s.* John Nissley Lehmann (*b.* Chambersburg, Pa., Mar. 1, 1836; *d.* Abilene, Kan., Nov., 1909; farmer) and Sarah (Zook) Lehmann (*b.* Pa., 1837; *d.* Abilene, 1893; Holand-Dutch desc.). *M.* Cora Belle Pyke (*b.* Abilene, July 15, 1886). *Ch.* Glen Alvin (*b.* Sept. 23, 1907); Ruth Ella (*b.* July 17, 1909); Amy Marie (*b.* May 31, 1911); Lucile Grace (*b.* Mar. 30, 1913); Harold Kenneth (*b.* Aug. 10, 1916; *d.* July 9, 1919); Dorothy Irene (*b.* Dec. 18, 1920). Republican. Dav. resident since Oct., 1917. Christian. B.A.Y. *Home and office:* 419 Sunnyside St.

LEIGH, Charles Lloyd, dentist; *b.* Dyersville, Ia., Nov. 2, 1875; *s.* Charles Edward Leigh (*b.* Exeter, Eng., 1830; *d.* Dyersville, Aug. 6, 1914; civil engr.; grad. Oxford U.) and Martha Leigh (*b.* Plymouth, Eng., 1835; *d.* Dyersville, Oct. 6, 1916). Ed. Dyersville pub. schools; D.D.S., U. of Ia., 1898. Sigma Nu. *M.* Dorothy Wiese (*b.* LaPorte, Ia., Aug. 25, 1886) Dav., Feb. 4, 1914. Republican. Dav. resident 22 years. Capt. Home Guards, World War. Mem. Trinity Episcopal Church. Dav. Dist., Ia. St. and Nat. Dent. Assns. Salvation Army (chmn.advisory bd.). Rotary Club (pres. 1927). Mason. Elk (pres. Ia. St. Assn. 1914). Vestryman, Trinity Church. *Hobby:* golf. *Home:* 905 Harrison. *Office:* 601 First Nat. Bank Bldg.

LEIR, Martin Drakely, lawyer; *b.* Des Moines, Ia., Aug. 9, 1905; *s.* Charles N. O. Leir (*b.* Jackson, Minn., 1870; phys.; entered World War as 1st lt., with Rainbow Div.; became capt. and received D.S.C.; Norwegian desc.; worked own way through Drake Med. Col.; x-ray and allied sci. expert) and Mary (Flannigan) Leir (*b.* Denver, Colo.; *d.* Des Moines, 1906; prior to *m.* was grad. nurse at Mercy Hosp., Des Moines; Irish desc.). Att. Longfellow and Cattell pub. schools, Des Moines; grad. pub. school, Jackson, 1917; LL.B., Drake U., 1927. Delta Theta Phi (pres. sr. year). Independent. Dav. resident 2 years. Assoc. with Cook & Balluff, for a short time; now mem. law firm of Leir & Filseth. Admitted to practice, Des Moines, June 9, 1927. Mem. Gyro Club. *Hobby:* motoring. *Home:* 323 E. 11th St. *Office:* 418 First Nat. Bank Bldg.

LEMM, Herman J., executive; *b.* Germany, Mar. 31, 1872; *s.* Frederick Lemm (*b.* Germany, Sept. 24, 1846; *d.* Dav., Aug. 6, 1906; retail liquor dealer; came to Am. 1883) and Louise (Hartmann) Lemm (*b.* Germany, Aug. 16, 1846; *d.* Dav., June 19, 1926). Ed. pub. school. *M.* Dora Gruenwald (*b.* Blue Grass, Ia., Aug. 8, 1872) Dav., Jan. 4, 1892. *Ch.* Elsie May (*b.* July 21, 1893); Hugo John (*b.* Dec. 31, 1895; *m.* Fern Bell; pur. agt., Schlegel's Drug Stores). Democrat. Nominated for sheriff 1926, unsuccessful. Dav. resident 46 years. Started learning ptg. at the old *Der Demokrat*, 1886; Wagner's Printery, 1890-92; started ptg.bus. in 1893, selling out in 1899 and starting retail liquor store and restaurant; started ptg. bus. again in 1913. Christian. Mem. Eagles, K. of P. Turner Soc. *Home:* 2024 Dixwell St. *Office:* 1107-1109 W. 3rd St.

LEONARD, Francis J., pastor Sacred Heart Cathedral. *Home:* 422 E. 10th St.

LERCH, Meta, vocal instructor; *b.* Davenport, Ia., Jan. 8, 1881; *dau.* August John Lerch (*b.* Muenden, Germany, Oct. 23, 1843; *d.* Dav., Nov. 12, 1900; founder A. J. Lerch Co.; city council 1882-97; chm. finance comm.; came to Am. 1865) and Helene (Schlapp) Lerch (*b.* Burlington, Ia., Dec. 13, 1851; *d.* Dav., Jan. 14, 1922; father a teacher and organist; came to Am. 1851). Ed. pub. and h.s. Christian. Mem. Round Table Club (pres. 1927-28). Musical educ. obtained in Dav., Chicago and Europe. *Club:* Music Students (pres. 1927-29). *Home:* 2428 Fulton Av. *Studio:* 307 Hickey Bldg.

LERCH, Oscar, contractor; *b.* Davenport, Ia., Sept. 4, 1875; *s.* August J. Lerch (*b.* Germany; *d.* Dav., Nov. 12, 1900; contr.; came to Am. 1868) and Helene Lerch (*b.* Fort Madison, Ia., Dec. 13, 1856; *d.* Dav., Feb. 11, 1922). *M.* Lena M. Lerch (*b.* Princeton, Ia., Dec. 12, 1877) Dav., June 26, 1900. *Ch.* Ralph Walter (*b.* July 26, 1901); Helen Louise (*b.* Mar. 26, 1909). *Home:* 2415 Fulton Av. *Office:* 220 W. 5th St.

LETTS, F. Dickinson, lawyer, U.S. representative; *b.* Washington Co., Ia., Apr. 26, 1875; *s.* David Grove Letts (*b.* LaSalle Co., Ill., Dec. 19, 1843; *d.* Washington Co., May 16, 1884; farmer; served in 45th Ia. Vol. Reg., Civil War; served on bd. of supvrs., Washington Co.; ancestor, William Letts came to Am. in 1665, settling in N.J. and farming) and Hannah Gale (Dickinson) Letts (*b.* Muscatine Co., July 11, 1846; *d.* Dav., Jan. 1, 1915; ancestor, Nathaniel Dickinson of Cambridge, Eng., who came to Am. in 1630). B.S., Parsons Col., Fairfield, Ia., 1897; LL.D. con-

ferred in 1927; att. Columbia U.; LL.B., S.U.I., 1899. Beta Theta Pi. Phi Delta Phi. Phi Kappa Phi. *M.* Josephine Nell Haney (*b.* Kirksville, Mo., Oct. 4, 1887) Muscatine, Ia., July 20, 1916. Republican. Apptd. judge of 7th judicial dist. of Ia., 1911 and served as dist. judge with exception of 2 years until resignation Feb. 28, 1925; elected to 69th Congress, 1924; re-elected 70th Congress, 1926; and re-elected 71st Congress, 1928. Admitted to practice, Ia., June, 1899. Mem. Presbyn. Church. Cham. of Com. Kiwanis. Mason (Shrine, 32°). K. of P. Elk. *Clubs:* U. Extension Soc., Contemporary Club, Outing, Country, R.I. Arsenal Golf. *Home:* 42 Hillcrest Av. *Office:* House Office Bldg., Room 355, Washington, D.C.

LEW, Thomas, clergyman; instr. St. Ambrose College. *Home:* 518 W. Locust St.

LEWIS, Chas Shepard, postmaster; *b.* Flag, Ill., Nov. 9, 1876; *s.* Price Lewis (*b.* Stueben, N.Y., Apr. 16, 1848; *d.* Rockford, Ill., Apr. 4, 1891; stock raising and various political positions; Welsh desc.) and Sarah Lucinda (Hizer) Lewis (*b.* Rome, N.Y., Nov. 13, 1847; *d.* Rialto, Calif., 1918; Welsh desc.). Ed. Epworth Sem.; B.S., U. of Mich. *M.* Aimee Edna Gifford (*b.* Dav., Dec. 15, 1881) Dav., June 27, 1906. Republican. Dav. resident since 1902. Formerly connected with *Daily Times.* Sec. to Sen. Harry E. Hall of Military Affairs Comm., World War. Postmaster of Dav., 1922-. Past pres. Ia. State Postmasters Assn. Now Ia. Rep. of Nat. Postmasters Assn. Mem. First Presbyn. Church. Mason (all branches). *Club:* Dav. Country. *Home:* 502 East Dover Court. *Office:* Federal Bldg., 4th and Perry Sts.

LEYSEN, Ralph James, editor; *b.* Muscatine, Ia., June 23, 1888; *s.* Jacob P. Leysen (*b.* Muscatine; shoe dealer for years; German and French desc.) and Jennie (Cassidy) Leysen (*b.* Muscatine; Irish desc.). Grad. Muscatine H.S. *M.* Hazel Margaret Wittel (*b.* Kewanee, Ill., Feb. 2, 1892; French and German desc.) Kansas City, Mo., Apr. 28, 1892. Republican. Dav. resident 5 years. Managing editor of the *Daily Times;* former managing editor *Muscatine Journal.* Mem. Sacred Heart Cathedral. Salvation Army (advisory bd.). Cham. of Com. Kiwanis Club. Elk. U. Ext. Soc. Bd. K. of C. *Club:* Contemporary. *Home:* 115 W. 16th St. *Office:* *Daily Times.*

LILEY, Elsie C., cosmetologist; *b.* Davenport, Ia., May 4, 1896; *dau.* John Gilbert (*b.* Bredstedt, Germany, Jan. 26, 1857; came to Am. 1887) and Amelia E. (Carstensen) Gilbert (*b.* Hamburg, Germany, Nov. 6, 1857; *d.* Dav., Jan. 30, 1926; came to Am. 1887). Grad. pub. school; Nestle School, Chicago, 1925; att. Burnhams, Inc., Chicago, 1924. *M.* Charles Alger Liley (*b.* Atlanta, Ga., Nov. 27, 1891; elec. engr.) Dav., Nov. 18, 1919. Independent. Prop. Smart Set Beauty Shop. Mem. Nat. Hairdressers Assn. Christian. Mem. Dav. Hairdressers and Cosmetologists Assn. (mem. bd. dirs., 1927-28; treas. 1929). *Home:* 621 Division St. *Office:* 406-07 Union Bank Bldg.

LILJEQUIST, Herbert G., prop. Linotype Composition Shop. *Home:* 2603 Bridge Av. *Office:* 214 E. 3rd St.

LINDLEY, Clarence Theodore, physician; *b.* Davenport, Ia., Dec. 25, 1856; *s.* Stephen Lindley (*b.* Prosperity, Pa.; *d.* Dav.; farmer; Am. ancestry) and Eliza (Shaw) Lindley (*b.* N.Y., Dec. 23; Am. ancestry). Att. pub. schools, h.s., Griswold Col.; grad. Chicago U., Rush Med. Col. 1885. *M.* Cora Anna Thurston (*b.* Ill., Aug., 1860; *d.* Dav., Jan. 1, 1900; *dau.* Edward and Sarah Thurston) Dav., Apr. 1, 1888. Independent. Admitted to practice Dav., Apr. 1, 1885. Liberal Christian. Mem. W.O.W. M. W.A. W.C. R.N.A. B.A.Y. A. I.U., etc. Lib. trustee. Mem. Ethical Soc. Friends of Art, etc. Interested in collection of books, engraved gems and pictures; large collection of Am. pictures in the Dav. Public Library. *Office:* 216 Whitaker Bldg.

LINDQUIST, Albert Edward, county recorder; *b.* Orion, Ill., Dec. 14, 1881; *s.* Gustave Edward Lindquist (*b.* Stockholm, Sweden, Mar. 16, 1853; came to Am. 1870) and Clara Adaline (Johnson) Lindquist (*b.* Sweden, Aug. 21, 1859). Grad. Augustana Col. Bus. Dept. 1901. *M.* Sarah May Allely (*b.* Rural, Ill., May 11, 1881; *d.* Excelsior Springs, Mo., 1912) Rural. *Ch.* Mora Allely (*b.* Feb. 9, 1904); Orville Eugene (*b.* Nov. 26, 1909). Republican. Dav. resident 25 years. Mgr. branch Standard Oil, 6 years; slsmn., Crescent Macaroni & Cracker Co. 11 years; county recorder 11 years. Mem. St. Paul English Evang. Lutheran Church. Mason (Fraternal Lodge No. 221, 32°). *Home:* 2624 Iowa St. *Office:* Court House.

LINDSAY, Edwin Blair, investment trustee; *b.* Davenport, Ia., Oct. 12, 1897; *s.* Ralph Edwin Lindsay (*b.* Dav., Aug. 20, 1861; *d.* Evanston, Ill., July 8, 1913; lbrmn.; active in church and civic affairs; fifth generation from Donald Lindsay who came to New York in 1739; father, J. E. Lindsay, in Mexican War, was a pioneer lbrmn. in Dav.) and Margaret Idell (Blair) Lindsay (*b.* Galena, Ill., Mar. 13, 1865; teacher prior to marriage; now active in church and social works; father, Andrew Blair, *b.* Londonderry, Ireland; mother desc. of family of Orr, from which family the Irish martyr William Orr was desc.). A.B.,

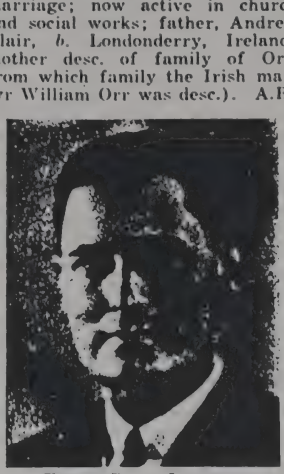

EDWIN BLAIR LINDSAY
Photo by Hostetler

Dartmouth, 1920; M.B.A., Harvard U., 1922; att. Cornell U. summer 1919. Mem. Phi Beta Kappa, Chi Phi. Democrat. Author of *A Citizen Considers the Constitution* (1924); *Weekday Religious Education in America* (1928). Assoc. with Lindsay & Phelps Co., 1912-. 2nd lt., Inf., World War. Mem. Am.Legion. First Presbyn.Church. Red Cross. Salvation Army. Cham. of Com. Dav. Pub. Library (trustee). Public Museum (trustee). Dir. Friends of Art. U. of Dubuque (dir.). Y.M.C.A. (dir). Westminster Fdn. (pres.). *Hobby:* church architecture. *Clubs:* Outing, R.I. Arsenal Golf, Dartmouth Col. (New York). *Home:* 49 Hillcrest Av. *Office:* 501 Citizens Bank Bldg.

LIPSMAN, Harry G., manufacturer; *b.* Warsaw, Poland, Apr. 26, 1892. *M.* Pauline Lande (*d.* New York, N.Y., 1920) New York, 1912. *Ch.* Samuel (*b.* Oct. 7, 1913); Victor (*b.* May 21, 1916). *M.* Esther Spivok, Des Moines, Ia., June 14, 1924. *Ch.* Joseph (*b.* March 19, 1925); Alfred Fred (*b.* Jan. 27, 1926); Milton Nathan (*b.* May 11, 1928). Socialist. Dav. resident since 1928. Was owner Lipsman Mfg. Co., Carroll, Ia.; now v.-pres. Davenshire Mfg. Co. Jewish. Mem. U.C.T. B'nai Brith. M.W.A. *Home:* 1016 Tremont St. *Office:* Davenshire Mfg. Co.

LISCHER, Henry, pharmacist; *b.* Davenport, Ia., Apr. 16, 1893; *s.* Julius Lischer (*b.* Dav., July 1, 1866; *d.* Dav., Dec. 24, 1903; lawyer; county atty.; parents came from Germany in youth) and Hed-

wig (Schlegel) Lischer (*b.* Dav., June 15, 1866; parents came from Germany in youth). Grad. pub. school 1908; grad. Dav. H.S. 1912; Ph.G., P.D., Philadelphia Col. of Pharm., June, 1916; Kappa Psi. *M.* Eleanor Burmeister (*b.* Dav., July 2, 1894; German desc.) Dav., Apr. 7, 1917. *Ch.* Henry Julius (*b.* July 16, 1918); James Frederick (*b.* Mar. 7, 1923). Republican. Dav. resident 36 years. Entered the employ of the Carl E. Schlegel Drug Co., July, 1916; became stockholder, 1918, of Carl E. Schlegel Drug Stores, Inc., which was the start of the present chain of drug stores located in the Tri-Cities; served as treas. until Nov., 1928. Now v.-pres., treas. and gen. mgr. Admitted to practice Dav., Apr. 18, 1917. Christian. Mem. Cham. of Com. (bd. of dirs. 1926, 27, 28; v.-pres. and on exec. comm. 1927). Pres. Dav. Retail Assn. 1929. Mem. Exchange Club. Elk. *Hobby:* golf. *Clubs:* Outing, Dav. Country. *Home:* 2512 Fulton Av. *Office:* 220 W. 2nd St.

LITTIG, Adam Earl, executive; *b.* Davenport, Ia., June 7, 1888; *s.* Adam Littig (*b.* Dav., Oct. 18, 1851; with Tri-City Ry. Co.) and Anna (McArthur) Littig (*b.* Dav., Dec. 5, 1851; *d.* Dav., Dec. 4, 1926). Ed. Dav. pub. and h.s. *M.* Anna Blair (*b.* Bennett, Ia., Oct. 7, 1891) Bennett, Apr. 19, 1911. *Ch.* Helen Ann (*b.* Nov. 30, 1914). Sec.-treas. Register Life Ins. Co.; operates a farm at Eldridge, Ia. and Mt. Joy, Ia., Kennels. Christian. Mem. Cham. of Com. Y.M.C.A. *Hobby:* dog breeding. *Club:* Dav. Country. *Home:* R.F.D. No. 3. *Office:* 617 Brady St.

LITTIG, Harry E., v.-pres., sec., asst. treas. and gen. mgr. Peoples Light Co.; sec. Tri-City Ry. & Light Co.; Tri-City Ry. Co. of Ill. (R.I.) and Peoples Power Co.; sec. and asst. treas. Clinton, Dav. & Muscatine Ry. Co. and Tri-City Ry. Co.; treas., asst. sec. Riverside Power Mfg. Co.; asst. sec. The United Power Securities Co.; asst. sec. and asst. treas. United Light & Power Eng. & Constrn. Co. *Home:* 2335 LeClaire St.

LOFGREN, Walter O., executive; *b.* Moline, Ill., Sept. 22; *s.* Axel Lofgren (*b.* near Stockholm, Sweden; with the Deere & Co., Mol., 40 years) and Alma (Johnson) Lofgren (*b.* near Stockholm). Ed. pub. schools; Augustana Col. *M.* Zetta Evelyn Hardenburg (*b.* Tecumseh, Neb., Nov. 11; German, Scotch-Irish desc.) Chicago, Apr. 1. Republican. Dav. resident 2 years. In 1922 came to Blackhawk Hotel as night clerk, working up to the position of mgr., which he now holds. Mem. Swedish Lutheran Church. Red Cross. Tri-City Hotelmen's Assn. Am. Hotel Greeters' Assn. Tri-City Traffic Club. Cham. of Com. Rotary Club. Elk. Moose. M.W.A. East.Ia.Motor Club. Y.M.C.A. *Hobbies:* golf and baseball. *Home and office:* Hotel Blackhawk.

LOHMILLER, Herbert George (Sky), general insurance and real estate; *b.* Mar. 29, 1893; *s.* John Christopher Lohmiller (*b.* Dav., Oct. 27, 1867; prop. Eagle Bottling Works until his retirement 1928; German desc.) and Clara Anna (Tank) Lohmiller (*b.* Anawan, Ill., Mar. 17, 1869; German desc.). Grad. Dav. pub. and h.s. 1911. *M.* Grace Elizabeth Huber (*b.* Bellefontaine, Ohio, Dec. 2, 1896; accomplished vocalist) Dav., Nov. 4, 1919. *Ch.* Jane (*b.* Apr. 1, 1923). Timekeeper Gould Const. Co. 1911-12. With German Savings Bank (now American Coml. and Savings Bank) from 1912-17. Now partner of firm of Waterman & Lohmiller which was formed in 1917. 2nd lt., F.A., World War; served at Camp Meigs, Washington, D.C.; Camp Meade, Md.; Camp Taylor, Ky.; Camp Knox, Ky. Am. Legion (charter mem. Dav. Post No. 26). 40 and 8. Christian. Cham. of Com. (dir. 1922, 23, 24). Rotary (dir. 1928). Elk. Mason (all bodies). Dav. Bowling League (pres. 1929). *Clubs:* Dav. Country, Outing. *Hobbies:* aviation, bowling. *Home:* 920 College Av. *Office:* 209 Main St.

LORENZ, Louis E., executive; *b.* Chicago, Ill., Mar. 26, 1883; *s.* August W. Lorenz (*b.* Hanover Province, Germany, 1846; (*d.* Chicago, May 1, 1896; mcht.) and Mathildat (Schumann) Lorenz (*b.*

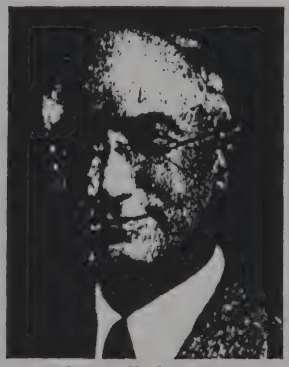

LOUIS E. LORENZ
Photo by Hostetler

Utica, N.Y., 1847; *d.* Chicago, Nov. 12, 1908). Grad. Harrison School, Chicago, 1896; att. Bryan & Stratton Bus. Col. 1900. *M.* Anna Minnie Kemnitz (*b.* Chicago, Apr. 4, 1883; *d.* Clinton, Ia., June 12, 1921) Chicago, Sept. 20, 1905. *Ch.* Merrill C. (*b.* Apr. 5, 1908). *M.* Frances Moravek, Dav., Oct. 24, 1922. *Ch.* Robert Frank (*b.* June 25, 1925); Frances Anna (*b.* Mar. 10, 1928). Republican. Dav. resident 16 years. With C.R.I. & P. Ry., Chicago, starting as office boy and working to chief clerk, 1901-13; with Gould Constrn. Co., sec.-treas., dir. Active in loan drives, World War. Christian. Mason (Shrine). *Hobby:* motoring. *Club:* Crystal Lake Country (De Witt, Ia.). *Home:* 1923 Myrtle St. *Office:* 517 Wellman Av.

LORENZEN, Arthur Henry, executive; *b.* Davenport, Ia., Apr. 7, 1897; *s.* John Lorenzen (*b.* Hamburg, Germany, Oct. 29, 1844; *d.* Dav., May 22, 1907) and Christine (Paulsen) Lorenzen (*b.* Olmsdorf,

ARTHUR HENRY LORENZEN
Photo by Eckerman

Germany, Apr. 5, 1855). Ed. pub. schools. *M.* Clara Katherine Dohm (*b.* Mol., Aug. 8, 1897) Dav., Mar. 1, 1922. *Ch.* Lois (*b.* June 3, 1924); George (*b.* May 6, 1927). Republican. With Sickels & Preston Co., newspaper boy to order clerk; shoe repair man to Arsenal sewing mach. operator; now pres. Dohm Transfer Co. Pvt. to Ordnance sgt., 19 mos. service World War; 11½ mos. overseas. Mem. Newcomb Mem. Presbyn. Church. Turner Soc. *Hobbies:* athletics, swimming. *Home:* 1342 Pleasant St. *Office:* 1904 1st Av., R.I.

LORFELD, Gerhard William, physician and surgeon; *b.* Sheboygan, Wis., Mar. 3, 1898; *s.* Charles Lorfeld (*b.* Sheboygan, Sept. 8, 1873; live stock commissioner; Civil War veteran, in Sherman's march to the sea; ancestors came from Germany to Am. in 1845) and Julia (Gosse) Lorfeld (*b.* Sheboygan, July 15, 1874; German desc.; ancestors to Am. in 1840). Grad. pub. and Sheboygan H.S.; att. Ripon (Wis.) Col., 1915-16; U.of Wis., 1919; B.S., Ill.Med.School, 1921, M. D. Mem. Phi Xi, U. of Wis.; mem. of symphony orchestra and U. band; mgr. Ripon Col. band; capt. h.s. basketball team. *M.* Margaret Evans (*b.* Mankato, Minn., May 27, 1899; *dau.* of Rev. W. E. Evans, D.D. who was *b.* Pennal, N. Wales

and grad. Bala Sem. and Edinburgh U., and Margaret Ellen Evans who was *b.* Chester, Eng.; both parents came to Am. in 1886) Mankato, Minn., Oct. 14, 1924. *Ch.* Charles Edward (*b.* Dec. 17, 1928). Republican. Dav. resident 4 years. Interne, U. Hosp., Chicago, 1921; asst. resident surg. dept., Buffalo City Hosp., 1922; resident, Childrens Hosp., 1923; Buffalo (N.Y.) city phys., 1924-25. Admitted to practice, Chicago, June 20, 1922. Cpl. med. corps, U. of Wis. S.A. T.C. Mem. First Presbyn. Church. ScottCo.Med.Assn. On St. Luke's

GERHARD WILLIAM LORFELD
Photo by Hostetler

and Mercy Hosp. staffs. N.W. Turner Soc. *Hobbies:* hunting and fishing. *Club:* River View Gun. *Home:* 1105 W. Locust St. *Office:* 318 First National Bank Bldg.

LOYET, Anthony John, insurance executive; *b.* Troy, Ill., Dec. 25, 1875; *s.* John L. Loyet (*b.* Troy, Apr. 23, 1843; *d.* St. Louis, Mo., Feb. 22, 1929; mcht.; French desc.) and Mary Theresa (Bertram) Loyet (*b.* Germany, Mar. 10, 1848; *d.* St. Louis, June 15, 1925). *M.* Beulah M. Brotherton (*b.* Carrolltown, Mo., Sept. 9, 1881) Ottumwa, Ia., Jan. 19, 1905. *Ch.* Paul A. (*b.* Jan. 10, 1906); Leo (*b.* Nov. 19, 1907). Independent. Dav. resident 21 years. Mem. St. Paul the Apostle R.C. Church. Cham. of Com. K. of C. Elk. *Hobbies:* fishing and foresting. *Home:* 2402 Jersey Ridge Rd. *Office:* 322 Citizens Bank Bldg.

LUDINGTON, Edward Douglas, banker; *b.* Milwaukee, Wis., Dec. 10, 1905; *s.* Charles Foster Ludington (*b.* Oconomowoc, Wis., Apr. 23, 1880; automobile dealer; capt. of Art., Wis. N.G., Spanish-Am. War; parents came from Eng., 1840) and Alice Zita (Daly) Ludington (*b.* Milwaukee, Nov. 8, 1884; bd. officer Dav. Charity Assn.; Women's Club; parents came from Dublin, Ireland). Grad. St. Ida's parochial school, Loyola Acad., Chicago, 1919, 1923; A.B., St. Ambrose Col., 1927; att. Notre Dame Law School 1928. Drama-

EDWARD DOUGLAS LUDINGTON
Photo by Hostetler

tics, St.Ambrose; pres. club 1926; active in football and baseball, Notre Dame. Independent. Dav. resident 5 years. Author of short stories in the *Ambrosian;* winner newspaper prize in the *Refrain,* 1926. Sec.-treas. local Ludington Motor Sales Co.; coml. bookkeeper Union Trust and Savings Bank the past year. Cpl., R.O.T.C. 1922-23. Mem. Holy Name R.C. Cathedral. *Hobby:* sports. *Home:* 26 Hillcrest Av. *Office:* Union Bank Bldg.

LUDTKE, Grace Ophelia, chiropractor; *b.* Cold Spring, Wis., Oct. 7, 1885; *dau.* Christian William Ludtke (*b.* Germany, Sept. 30, 1851; *d.* Milwaukee, Wis., July 12, 1910; editor and publr. Markesan, Wis. *Herald;* Green Lake Co., Wis., clerk; came to Am. at age of 4) and Rose Amelia (Bruch) Ludtke (*b.* Germany, Sept. 18, 1856; *d.* Markesan, Feb. 9, 1901). Republican. Dav. resident since Sept., 1918. Owner of souvenir store, Green Lake summer resort 1909-10; dep. co. clerk 1906-10; clerk 1910-11; publr. Markesan *Herald* with brother, 1911-18; chiropractor 1921-. Universalist. *Home:* 1208 Perry St.

LUNDIEN, Bernice, gen. sec. Y.W. C.A. *Home:* 1904 Walling Ct.

LUSK, Allen Evans, broker; *b.* Davenport, Ia., May 14, 1901; *s.* Harry Chester Lusk (*b.* Albany, Ill., Oct. 29, 1858; est. brokerage bus. 1880, Dav.; oldest and largest food brokerage in Ia.; English, Scotch-Irish desc.) and Alice Ann (Evans) Lusk (*b.* Birkenhead, Eng., Feb. 8, 1868; accomplished pianist; English and Welsh desc.; her uncle is one of the best violinists in Eng., has played before the king). Att. Ida School, pvt. inst., grad. 1915; Dav.H.S. 1919; N.W. U., 1919-20; S.U.I. 1920-21; on the pub. speaking and N.W.U. debating teams. *M.* Margaret Estelle Bechtel (*b.* Dav., Mar. 22, 1901; *dau.* George M. Bechtel, pres. George M. Bechtel Co.) Clinton, Ia., July 13, 1922. *Ch.* Allen Evans (*b.* Nov. 22, 1928). Republican. Mem. brokerage firm of H.C. Lusk & Sons; agt. Columbia Fire Ins. Co. of Dayton, O. Speaker, loan drives, World War. Mem. First Church of Christ, Sci. Mason (Trinity Lodge No. 208). *Hobbies:* golf and horse back riding. *Clubs:* Outing, R.I. Arsenal Golf. *Home:* 321 E. Rusholme St. *Office:* 704 Union Bank Bldg.

LUSK, Harold Park, executive; *b.* Dubuque, Ia., Aug. 11, 1893; *s.* Harry Chester Lusk (*b.* Albany, Ill., Oct. 29, 1858; pres. H. C. Lusk & Sons; English desc.) and Alice Ann (Evans) Lusk (*b.* Berkenhead, Eng., May 1, 1869; accomplished pianist and vocalist). Ed. Ida Inst., Dav. H.S., Cornell U., Phi Delta Theta. Phi Delta Phi. *M.* Mary Virginia Morgan (*b.* Louisville, Miss.; English desc.) Louisville, 1927. *Ch.* Nancy (*b.* Jan., 1928). Republican. Dav. resident 35 years. Author of *Will it Work* (1925). Mem. firm H. C. Lusk & Sons. Lt., Art., World War; later aviator; served from Apr., 1917-Nov., 1919; aide to Gen. Blakely; att. 1st O.T.C. Ft. Sheridan, Ill. Mem. Am. Legion. *Hobby:* golf. *Club:* R.I. Arsenal Golf (champion, 1927). *Home:* 2803 Brady St. *Office:* 704 Union Bank Bldg.

LUSK, Harry Chester, food broker; *b.* Albany, Ill., Oct. 29, 1858; *s.* Charles Francis Lusk (*b.* New York, Feb. 2, 1825; *d.* Albany, July 11, 1898; mcht.) and Henrietta Adelia (Park) Lusk (*b.* Ft.Wayne, Ind., May 15, 1832; *d.* St. Louis, Mo., Aug. 10, 1917). Grad. N.W. U., 1880. *M.* Alice Ann Evans (*b.* Berkenhead, Eng., May 1, 1869) Topeka, Kan., July 10, 1889. *Ch.* Harold Park; Dorothy Hope; Allen Evans. Republican. Dav. resident since Jan. 1, 1894. With the Diamond Joe Line Steamers 12 years prior to 1894; sr. partner H. C. Lusk & Sons, 1894-. Christian. *Home:* 2510 Harrison St. *Office:* 704 Union Bank Bldg.

M

MAACK, C. F. William, executive; *b.* Davenport, Ia., Aug. 29, 1884; *s.* Marx Maack (*b.* Kuden, Germany, Feb. 18, 1850; came to Dav., 1882) and Sophia (Hempel) Maack (*b.* Marne, Germany, Sept. 18, 1852; elocutionist). Ed. pub. and h.s.; Brown's Bus. Col. *M.* Freda Catherine Thoeming (*b.* Dav., Mar. 27, 1882) Dav., July 18, 1917. Republican. With Hy C. Claussen Plmbg. Co. 1905; went into bus.

with Fred H. Lohse, 1912, under firm name of West End Plmbg. & Heating Co. Lutheran. *Hobby:* chess. *Home:* 2821 Jefferson Av. *Office:* 940 W. 3rd St.

MACMAHON, Florence Elizabeth, secretary; *b.* Lowell, Mass., Aug. 28, 1900; *dau.* Patrick MacMahon (*b.* Ireland, Sept. 5, 1878; came to Am. 1890) and Anna Victoria (Pelland) MacMahon (*b.* Lowell, May 3, 1884; French desc.). Grad. pub. school 1912; h.s., 1916. Independent. Dav. resident since Oct. 1, 1926. Coml. traveler 8 years, B.C. McGuire Co. of New York, formerly of Lowell. Now sec. Greyhound Press. Christian. *Home:* 311 W. 3rd St. *Office:* 405 Brady St.

MACNEILL, Dan, executive; *b.* Marbelrock, Ia., Nov. 10, 1876; *s.* Daniel G. MacNeill (*b.* Baileyville, Ill., Jan. 7, 1853; *d.* Spokane, Wash., May 10, 1915; bldg. contr.; Scotch-Canadian and Scotch-Irish ancestors came from Canada about 1843; extensive land owners in no. Ill.) and Cecelia Van Campen (Courtright) MacNeill (*b.* Delaware Water Gap, Pa., Oct. 18, 1856; English, French and German ancestors fought in Revolution). Att. Lincoln, Neb., and Cedar Falls, Ia., pub. schools; Cedar Falls and Greene (Ia.) h.s. 1894; Ia.St. Teachers' Col., Cedar Falls; Philomathian Soc.; class treas.; active in football and track. *M.* Pearl Barbara Skeel (*b.* Freeport, Ill., Feb. 7, 1881; pres. Women's Union, Calvary Baptist Church; Welsh; Scotch and Pa.-Dutch desc.) Freeport, June 21, 1899. *Ch.* Neil Laurence (*b.* Oct. 9, 1901; *d.* Sept. 17, 1910); Donald (*b.* July 3, 1908; *d.* July 3, 1908); Lois Grace (*b.* July 29, 1913). Independent. Dav. resident 6 years. Teacher 3 years; bldg. contr.; mgr. West. Elevator Co.; C.M. Youmans Lbr. Co., Halfa, Ia., 4 years; retail grocer, Freeport, 11 years; now pres.-treas. Washington Dairy, Inc. Dir. Quad-City Milk Dealers Assn. Mason (Blue Lodge, Mohassan Grotto), D.O.K.K. Keeper of records and seals, Dav. Lodge No. 50, K. of P. *Home:* 1935 Vine St. *Office:* 1502 Washington St.

MADDEN, John Claud, merchant; (*b.* Muncie, Ind., Nov. 25, 1870; *s.* Jefferson Walburn Madden (*b.* Muncie, Ind., Aug. 7, 1848; *d.* Jefferson City, Mo.; live stock commr.; Scotch desc.) and Angeline (Kleckner) Madden (*b.* Reading, Pa., May 5, 1851; *d.* Jefferson City; teacher; Pa.-Dutch desc.). Ed. pub. school. Republican. Dav. resident since 1910. Worked in several large cities as designer of men's clothing and in 1910 started in bus. for self at Dav. Christian. Mem. Nat. Assn. of Mcht. Tailors (st. chm.). Red Cross. Boy Scouts. Cham. of Com. Nat. Assn. of Cutters & Designers. Rotary Club. Y.M.C.A. *Hobby:* out door sports. *Home:* 2647 Middle Road. *Office:* 318½ Brady St.

MADDEN, Karl E., gen.agt. Penn. Mutual Life Ins. Co. of Philadelphia, Pa. *Home:* 123 Essex Lane. *Office:* 921 Am. Bank Bldg.

MADDEN, Mayme H., cosmetologist; *b.* Davenport, Ia., Mar. 19, 1896; *dau.* Christian M. Timm (*b.* Flensburg, Germany, Oct. 14, 1844; *d.* Dav., Feb. 13, 1898; mcht.; alderman, 1890-91; came to Am. 1859; opened one of first hotels in Dav.) and Margaret H. (Gross) Timm (*b.* Husum, Germany, Jan. 27, 1848; *d.* Dav., May 8, 1927; came to Am. 1854). Ed. Dav. pub. schools; Nestle School, Chicago, grad. 1925; att. Burnham, Inc., Chicago, 1924. *M.* Isaac P. Madden (*b.* West Liberty, Ia., Oct. 26, 1891) Dav., Jan. 17, 1917. Independent. Prop. Smart Set Beauty Shop, Mem. Nat. Hairdressers Assn. Christian. Mem. Dav. Hairdressers and Cosmetologists Assn. (v.-pres.1927-28, sec. 1929). *Home:* 702 Dittmer St. *Office:* 406-07 Union Bank Bldg.

MAEHR, Frank, confectioner; *b.* Davenport, Ia., Sept. 17, 1861; *s.* Franz Maehr (*b.* Altenstadt, Austria; *d.* Dav., 1895) and Eva (Schissler) Maehr (*b.* Paderbom, Ill.,; *d.* Dav., Aug. 12, 1876). Ed. pub. schools. *M.* May Steffen (*b.* Dav., Apr. 30, 1865; *d.* Dav., July 18, 1919) Dav., Apr. 22, 1888. *Ch.* Walter (*m.* Phillis Guthrie); Amo (*m.* Eva Conklin); Robert (*m.* Helen Stenger); Frank (*m.* Anna Sambo); Victor (*m.* Katherine Hazeroth). Independent. Mgr. Maehr Co. Christian. *Hobbies:* bowling, golf. *Home:* 2324 W. 3rd St. *Office:* 316 W. 3rd St.

MAINES, William Ripley, lawyer; *b.* Ashland, Ky., May 10, 1874; *s.* Patrick McCullough Maines (*b.* Green Co., Pa., July 30, 1847; *d.* Dav., Feb. 8, 1909; steamboat engr. on Miss. River; *s.* of Amos Maines of Irish desc. and Elizabeth Collins Maines of Scotch Irish desc.) and Nancy Emaline (Gray) Maines (*b.* Scott Co., Va., June 12, 1854; nursing and institutional work; *dau.* of James H. Gray of English desc.) and Charlotte M. (Osborn) Gray, of English and French desc.). Att. Cornell Col. and S.U.I. 14, 1877; *dau.* of Anthony and Margaret A. Reimers Koch both *b.* in Germany) Dav., Sept. 16, 1903. *Ch.* Helen Louise (*b.* June 17, 1910; att. Rockford Col.). Democrat. Justice of peace, Dav., 1906-20; judge 7th judicial district of Iowa since 1925. Dav. resident 34 years. Mem. firm of Maines & Vollmer, 1900-06; Maines & Kelly, 1914-25. Admitted to practice, May, 1895. Mem. Scott Co., and Ia. St. Bar Assns. Elk. Eagle. W.O.W. Red-

WILLIAM RIPLEY MAINES
Photo by Eckerman

men. Mason (Grotto, Shrine). *Home:* 1026 E. High St. *Office:* Court House.

MALLOY, John Michael, civil engineer; *b.* Davenport, Ia., Sept. 20, 1887; *s.* Michael Malloy (*b.* Camden, N.J., Mar. 14, 1864; contr. and monument dealer; mem. Scott Co. exemption bd.; Irish desc.; came to Am. 1850) and Mary (Kelley) Malloy (*b.* Monmouth, N.J., Feb., 1864; *d.* Dav., Feb. 6, 1914; Irish desc.; came to Am. 1850). Grad. Dav. pub. school, 1903; h.s., 1907; B.S. in C.E., I.S.C., 1911. Phi Kappa Alpha. Won 3 A's in baseball I.S.C. *M.* Georgianna Ethel Beetham (*b.* Beecher Falls, Vt., July 8, 1896; French-Canadian and Scotch-Irish desc.) Louisville, Ky., Oct. 26, 1918. *Ch.* George Ambrose (*b.* Mar. 21, 1922); Rosemary Easter (*b.* May 12, 1925); Katherine (*b.* Nov. 4, 1914). Dav. resident 42 years. Engr. 1911-13, Levee Improvement Commn., Dav.; Scott Co. engr. 1913-29. 2nd lt., 69th F.A., World War. Mem. Am. Legion. St. Paul the Apostle's R.C. Church. Am. Soc. of Civil Engrs. Cham. of Com. Kiwanis Club. K. of C. *Hobby:* athletics. *Home:* 1912 Eastern Av. *Office:* Court House.

MALLOY, Michael J., pres. and mgr. Ia. Marble and Granite Works and Ia. Constrn. & Eng. Co. *Home:* 1704 Marquette St.

MALONEY, Mark A., prop. Maloney's Express and Transfer Co. *Home:* 2311½ Arlington Av.

MALLUM, Alexander, division freight and pasesnger agent C. M. & St.P., Ry. *Home:* 612½ W. 14th St.

MANDEVILLE, Amy Lee, Christian Science practitioner and teacher; *b.* St. Louis, Mo., Sept. 7, 1867; *dau.* Milo Hoyt Mandeville (*b.* Coventry, N.Y., June 26, 1829; *d.* Dav., June 28, 1897; civil engr. and contr.; English and French desc.) and Margaret Herd (Martin) Mandeville (*b.* Mo., Apr. 14, 1833); *d.* Dav., June 24, 1905; ancestors from Ky.). C.S.B., Mass. Metaphysical Col., Boston, 1902. First Christian Science teacher, in Dav. Practitioner for 32 years. Mem. Cham. of Com. League of Women Voters. *Home:* 322 W. 4th St.

MANGAN, Harry Felix, manager; *b.* Beardstown, Ill., Feb. 25, 1880; *s.* Michael Cornelius Mangan (*b.* Ireland, Apr. 10, 1854; *d.* Dav., Feb. 12, 1928; mach.) and Kunigunda Emelia (Bartmeier) Mangan (*b.* Dav., Dec. 30, 1855; *d.* Dav., Dec. 21, 1925). Dav. resident 49 years. Mgr. Hotel Davenport. Mem. St. Anthony's R.C. Church. Cham. of Com. Tri-City Hotel Men's Assn. Ia.Hotel Assn. N.W. Hotel Assn. Am.Hotel Assn. Elk. *Home* and *office:* Hotel Davenport.

MANNING, Thomas Francis, physician; *b.* San Francisco, Calif., Apr. 16, 1875; *s.* John Manning (*b.* Ireland, 1833; *d.* Texarkana, Tex., June 4, 1922; farmer; came to Am. early part of 19th century) and Julia Agnes (Fitzgerald) Manning (*b.* San Francisco, 1850; *d. ibid.*, Apr. 20, 1875). Grad. h.s., 1898; M.D., U. of Ill., 1902. *M.* Minnie Elizabeth Stoy (*b.* Decatur, Ill., May 16, 1875; father a Civil War veteran; brother a Spanish Am. War veteran; uncle an Episcopal bishop) Chicago, Feb. 9, 1908. *Ch.* Irene F. (*b.* Sept. 22, 1909); Julia A. (*b.* Apr. 5, 1912); Thomas H. (*b.* Apr. 28, 1917). Independent. Dav. resident 12 years. Teacher of med. 2 years, Marquette U. 1905-06; served 5 years at St.Hosp. for the Insane, Milwaukee; practicing med. 27 years. Admitted to practice Rock Island, Ill., Aug. 5, 1915. Deist. *Hobby:* athletics. *Home:* 1913 Main St. *Office:* 301½ 20th St., R.I.

MARCUSSEN, Martin A., claim agt. Tri-City Ry. Co. and Clinton, Dav. & Muscatine Ry. Co. *Home:* 911 E. High St.

MARINAN, John J., managing executive; *b.* Davenport, Ia., Aug. 31, 1876; *s.* Martin Marinan (*b.* Kilkenny, Ireland; *d.* Dav., Dec. 18, 1893) and Mary Elizabeth Marinan (*b.* Kilkenny, May 20, 1852; *d.* Dav., July 2, 1914). *M.* Mary Elizabeth Naven (*b.* Dav., Oct. 21, 1876; Irish desc.) Dav., June 21, 1911. *Ch.* Mary Frances (*b.* June 12, 1912); John J. (*b.* Oct. 31, 1914); Gertrude (*b.* Jan. 5, 1915). Democrat. With C.R.I. & P.Ry.; policeman, dep. sheriff; mgr. Dav. Welding & boiler Co. 13 years. Active in loan drives, World War. Mem. Holy Family R.C. Church. Red Cross. K. of C. *Hobby:* baseball. *Home:* 2116 Marquette St. *Office:* 515 Tremont Av.

MARKER, John I., physician; *b.* Liscomb, Ia., Oct. 7, 1888; *s.* Charles Marker (*b.* Steuben Co., O., Feb. 25, 1853; *d.* Ann Arbor, Mich., Mar. 13, 1921; farmer; German English desc.) and Fannie Elizabeth (Rudy) Marker (*b.* Hardin Co., Ia., Dec. 8, 1863; *d.* Liscomb, Sept. 13, 1913; Swiss and German desc.). Grad. Liscomb, Ia. pub. and h.s. 1905; B.S., M.S., M.D., 1913, 15, 17, S.U.I.; att. Mt. Morris Col., 1905-08. *M.* Goldie Pearl Dial (*b.* Monticello, Ill.; artist, musician; German desc.) Cisco, Ill., Aug. 28, 1910. *Ch.* Mary Elizabeth (*b.* Dec. 3, 1916). Republican. Dav. resident 9 years. Practiced in Centerville, Ia., 1917-20. Admitted to practice, Iowa City, Ia., July 17, 1917. 1st lt., Med. Corps, 1918-19; 13 mos. work in neuro-psychiatric work in U.S. Mem. Am. Legion. Maj., O.R.C. Mem. First Presbyn. Church. Scott Co., Ia.St. and Am. Med. Assns. Ia. Clinical Med. Soc. F.A.C.P. Gyro Club. Mason (Iowa City Lodge, A.F. & A.M., Zerephath Consistory, Kaaba Shrine). Y.M.C.A. *Hobbies:* fishing and camping. *Home:* 2635 Le Claire St. *Office:* 631 Union Bank Bldg.

MARSHALL, George E., prin.high school. *Home:* 1315 Main St.

MARSHALL, Lloyd Earl, lawyer; *b.* Davenport, Ia., July 1, 1875; *s.* George Wesley Marshall (*b.* Niagara Co., N.Y.; *d.* Dav.; mcht.) and Mary Augusta (Clendenan) Marshall (*b.* Jordan, Can., May 4, 1852). LL.B., S.U.I., 1901; att. Harvard U., special in law. *M.* Jessie Lewis (*b.* Bethlehem, Pa., Mar. 25, 1874) Chicago, Ill., July 24, 1916. Republican. Admitted to practice, Iowa City, Ia., June 12, 1901. *Home:* 437 E. 13th St. *Office:* 207 Scharff Bldg.

MARSLAND, Thomas Herbert, executive; *b.* Detroit, Mich., Feb. 27, 1870; *s.* Thomas Marsland (*b.* Ashton, Eng., Jan. 31, 1840; *d.* Olympia, Wash., 1920; r.r. official; came to Am. 1865) and Maria (Lord) Marsland (*b.* Ashton, Oct. 19, 1845; *d.* Olympia, 1928; came to Am. 1867). B.S., U. of Neb., 1890; att. Stanford U., 1893. Phi Beta Kappa. Active in football and footracing. *M.* Jane Jones (*b.* Erie, Pa.; Colonial ancestry) Lincoln, June 4, 1898. *Ch.* Judith Ames. Republican. Dav. resident 7 years. Author of *Notes on Chemical Composition of Daimonelix* (1891). Chemist Yosemite Flour Mills, San Francisco, 1901; mgr. Lee Broom Co., 1905-. Capt. Neb. N.G., 1890. Christian. Mem. Cham. of Com. (v.-pres.). Rotary Club Mason (K. T.). *Hobby:* radio. *Club:* Dav. Country. *Home:* 608 Harrison St. *Office:* 415 Washington St.

MARTIN, Benjamin Franklin, clergyman; *b.* Ashland, O., Nov. 24, 1868; *s.* William S. Martin (*b.* Va.; *d.* Roanoke, Va.; Am. ancestry) and Almena (Swaney) Martin (*b.* Ashland; *d.* Ashland; Scotch-Irish desc.). Att. Beloit Col. Acad.; Wis. U. and Chicago Theol. Sem.; D.D., Tabor (Ia.) Col. *M.* Jennie S. Spoon (*b.* Janesville, Wis., Aug. 13, 1867; Am. ancestry) Janesville, Jan. 1, 1903. Independent. Dav. resident 6 years. Minister First Congl. Church, Fulton, Wis., 5½

BENJAMIN FRANKLIN MARTIN
Photo by Hostetler

years; Sedalia, Mo., 4 years; Marshalltown, Ia., 13 years; now pastor Edwards Congl. Church; broadcasting services over station WOC. Ordained at Fulton June 23, 1900. Mem. Dav. Ministerial Union. Cham. of Com. Charter mem. Rotary Club (Marshalltown). Mason (Dav. Lodge No. 37, chaplain, past grand chaplain of Ia.). Bd.ofdirs. Congls. of Ia., exec. comm. Congl. Nat. Council. Membership bd. Y.M.C.A. Delegate to Rotary Internat. Conv. in Edinburgh, Scotland, a few years ago, traveling through Europe and the near east for 4 months. Past moderator of the Congl. Conf. of Ia. *Hobbies:* golf, fishing. *Home:* 327 E. 7th St. *Office:* Edwards Congl.Church, 10th and Perry Sts.

MARTIN, Frank D., county sheriff. *Home:* 428 Ripley St. *Office:* 2nd fl. Court House.

MARTIN, George Hall, executive; *b.* Davenport, Ia., Dec. 15, 1875; *s.* George D. Martin (*b.* Castile, N.Y.; *d.* Phila., Apr. 3, 1905; mcht. slsmn.; Co. F., 33rd N.Y.Vol., Civil War; came to Dav. 1866; Scotch ancestors in Am. before the Revoultion) and Anna Angeline (Allen) Martin (*b.* Blairsville, Pa., May 26, 1847; *d.* Dav., July 17, 1922; Pa.-Dutch desc.). Ed. pub. schools. *M.* Bernetta May Lorig (*b.* Sheffield, Ill., Aug. 10, 1879; German and Scotch desc.) R.I., July 21. 1904. *Ch.* Mary Elizabeth (*b.* Mar. 8, 1915). Republican. Pres. Martin Cigar Co. Co. B., 50th Ia.Inf., Spanish-Am. War. Mem. Spanish-Am. War Veterans. Unitarian. Mem. Cham. of Com. Rotary Club. Elk. Mason. Turner Soc. *Hobby:* fishing. *Home:* 1016 E. High St. *Office:* 409 Harrison St.

MARTIN, John C., insurance executive; *b.* Davenport, Ia., Nov. 30, 1876; *s.* Isaac T. Martin (*b.* Erie, Pa.; in the exec. dept. life ins.; one of organizers of Woodbury Co. and first county recorder and school teacher; Scotch-Irish

JOHN C. MARTIN
Photo by Hostetler

desc.) and Adelia S. (Lamb) Martin (*b.* Wis.; parents moved to Woodbury Co. in 1850; she was the first unmarried white girl in the co.; Scotch-Irish desc.). Att. Des Moines Col.; S.U.I.; Drake Med. Col. *Ch.* Robert; Thomas. Independent. Mgr. New England Mutual Life Ins. Co. of Boston for East. Ia. and West. Ill. Mem. St. John's M.E. Church. Mason (32°). *Home* and *office*: 1408 Farnam St.

MARTIN, Ralph Earle, art dealer and interior decorator; *b.* Maryville, Mo., Dec. 1, 1879; *s.* John Oliver Martin (*b.* Blairstown, N.J., Apr. 11, 1842; banker; Ogden line dates to 1453; Jonathan Martin to 1794) and Sarah T. (Lundy) Martin (*b.* Sandusky, O., Sept. 25, 1846; *d.* Dav., May 6, 1916; ancestors of Revolutionary War fame; the family of Lundy after whom Lundy's Lane was named). Grad. pub. and h.s.; att. bus. col., Muscatine; Wallace Bus. Col., Denver; grad. Duncan's Bus. Col., Dav. Capt. h.s. basketball team; mem. Muscatine Y.M.C.A. st. championship team 3 years, 1897-99. *M.* Bessye Claude MacGinnis (*b.* Foster, Ill., Dec. 1, 1879) Dav., Sept. 14, 1904. Republican. Author of articles on window displays and inventor of mchdse. fixtures. With N.W. Bell Tel. Co. gen. office; later Thomas Thompson Art Store; then formed the partnership of Hall & Martin, in the art and interior decorating bus. at 423 Brady St.; later the store was altered to include 419 Brady St. and then moved to the spacious store room located at 4th & Brady Sts. The firm celebrated its 25th anniversary in 1927; has been buyer and managing partner for the last 27 years. Active in loan drives, World War. Mem. M. E. Church. Red Cross. Cham. of Com. Rotary Club (14 years). Pres. Camp McClellan Improvement Assn. Mem. Y.M.C.A. for many years. *Hobby:* beautiful homes and gardens. *Club:* Dav. Country. *Home:* 210 Forest Road. *Office:* Hall & Martin, 4th & Brady.

MARTIN, Victor, advertising mgr. *The Democrat. Home:* 2640 Fair Av.

MARTIN, William Henry, executive; *b.* Davenport, Ia., Oct. 5, 1882; *s.* Charles Dyer Martin (*b.* Dav., Oct. 22, 1848; *d.* Dav., Apr. 12, 1926; mcht.; realtor; county recorder and alderman; Irish desc.) and Johana (Grace) Martin (*b.* Louisville, Ky., Oct. 12, 1856; *d.* Dav., Apr. 23, 1915; Irish desc.). Grad. St. Ambrose grade and h.s.; St. Mary's Col., 1902. Democrat. Special slsmn. Red Jacket Mfg.

WILLIAM HENRY MARTIN
Photo by Hostetler

Co., 1904-10; sec.-treas. and gen. mgr. Dav.Mfg. Co., Inc. 1910-; sec. and asst. treas. Betdf. Oil Burner Co. Mem. St. Anthony's R.C. Church. Cham. of Com. Rotary Club. Elk. K. of C. *Club:* R.I. Arsenal Golf. *Home:* Hotel Blackhawk. *Office:* Dav. Mfg. Co., Bettendorf, Ia.

MARTIN, William James, executive; *b.* Philadelphia, Pa., July 1, 1860; *s.* Robert Martin (*b.* Coleraine, Ireland, 1832; *d.* Pottawattamie Co., Ia., Jan. 16, 1880; farmer; Scotch-Irish desc.) and Martha (McBride) Martin (*b.* Coleraine, 1838; *d.* Council Bluffs, Ia., May 7, 1915; Scotch-Irish desc.). Ed. Hiatt Acad., Iowa City. *M.* Margaret J. Dool (*b.* Aledo, Ill., Apr. 24, 1866; Scotch-Irish and Yankee desc.) Avoca, Ia., Feb. 16, 1887. *Ch.* Elizabeth (*b.* Mar. 12, 1889); Pearl (*b.* May 14, 1892; *m.* Edwin J. Stephenson). Republican; twp. clerk 8 yrs.; ward healer; helped Sen. A. B. Cummins, until his death. Dav. resident since May 1, 1901. Mgr. Phoenix Milling Co. 1901-22; supt. Freihofer Flour Mills 1922-. Active in registration and loan drives, World War. Mem. First Presbyn. Church. Trustee Ned Lee Mission. Mason (trustee of several bodies). *Hobby:* garden golf. *Home:* 2001 Elm St. *Office:* 115 Western Av.

MAST, William Herbert, nurseryman; *b.* Ottumwa, Ia., Aug. 16, 1879; *s.* Jacob Gehman Mast (*b.* Urbana, O., Mar. 20, 1835; *d.* Ottumwa, Jan. 10, 1909; German Swiss desc.; ancestors came to Am. 1749) and Francis Eleanor Miller (*b.* Keosauqua, Oct. 9, 1839; teacher; *d.* Ottumwa, July 31 1918). Ed. pub. schools; M.F., 1905, Yale U. *M.* Mary Ethelda Morrison (*b.* Waukee, Oct. 9, 1874; teacher; forefathers came over in the *Mayflower*) Ottumwa, June 30, 1910. *Ch.* Gifford M. (*b.* May 30, 1914). Independent Republican. Dav. resident since 1913. Author of articles for *Forestry Magazine.* Special lecturer at Neb. U. 1910-13. Employed by U.S. Forest Service 1900-13; tech.asst. on Garrison Nat.Forest 2 years before coming to Dav. Mem. St. John M.E. Church. Am. Assn. of Nurserymen. Ia. St. Horticultural Assn. Cham. of Com. Rotary Club. *Home:* 3600 Brady.

MATTHES, William C., executive; *b.* Davenport, Ia., July 24, 1867; *s.* George M. Matthes (*b.* Bavaria, Germany, Dec. 31, 1823; *d.* Dav., Mar. 27, 1895; soap mfr.; Democrat; alderman, 1st ward, 1868-76) and Margareth (Glass) Matthes (*b.* Bavaria, Germany; *d.* Dav., Apr. 10, 1885). Ed. pub. school and bus. col. *M.* Meta Gude (*b.* Dav., Nov. 20, 1871) Dav., Nov. 27, 1889. *Ch.* George (*b.* Nov. 17, 1891; and 2nd lt., World War). Democrat. Alderman, 1st ward, 1904-14. Dav. Soap Co. 1892-1910. Now prop.Matthes Coal & Constrn. Co. Christian. Mem. Red Cross. Elk. Eagle. Turner Soc. T.P.A.

Robert M. Baldwin's

Home: 117 South Pine St. *Office:* 1810 W. 1st St.

MATTHEY, Carl Henry, physician and surgeon; *b.* Davenport, Ia., June 30, 1899; *s.* Henry Emil Matthey (*b.* Berleburg, Germany, Oct. 20, 1852; *d.* Dav., Mar. 21, 1923; F.A.C.S.; mem.st.bd. of health and med. examiners; park bd. 20 years; trustee Acad of Sci., now pub. Museum; nat., st. and local med. assns.; Cham. of Com.; staff Mercy and St. Luke Hosps.; prominent surg.; editor of paper; surg. German Red Cross 2 years; Turner Soc.; German veterans; ancestors were Huguenots, lived in Germany 300 years; Dr. Matthey came to Am. 1873) and Hilda Amalia (Mueller) Matthey (*b.* Dav., July 16, 1869; first woman mem.bd.of educ., now v.-pres.; first woman mem.

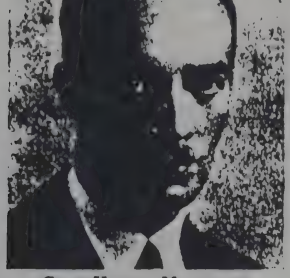

CARL HENRY MATTHEY
Photo by Hostetler

and chwm. woman's comm. Cham. of Com.; on exec. bd. Ia. St. Tuberculosis Assn. and treas. Scott Co. Assn.; exec. comm. Dav. Visiting Nurses Assn.; local chap. Red Cross.; one of organizers of Tri-City Symphony Orchestra, Music Students Club, Woman's Club, hon. mem. Round Table Club; past pres. Lend-A-Hand Club, Harmonie Chorus; contralto various choirs 25 years; father, Christian Mueller, *b.* Hieligenhofen, Germany, Mar. 1, 1823, mcht. in Kiel, joined uprising of 1848, wounded prisoner of war, came to Dav. 1852, owner vinegar factory, flour mill in Lyons, Ia. 1883, purchased sawmill and became pioneer lbrmn.; mother *b.* July 7, 1838, Kiel, linguist; grandfather, Hon. Hans Reimer Claussen *b.* Feb. 23, 1804, lawyer, outstanding figure of the uprising in 1848; mem. Frankfurt Parliament, envoy to the King of Denmark and to Berlin, a political exile of Germany, he came to Am. arriving at Dav. in 1851, authority on legal questions and interpretations of U.S. Constitution, translated Beadles Law collection of Ia. into German, sen., 1869; consulted during the compilation of the Code of Ia., 1873; grandmother, wife of H. R. Claussen, Annina Claussen *b.* May 10, 1821, Copenhagen, Den., *dau.* Claus D. Rahbeck and a niece of the Danish poet Knud Lyne Rahbeck). A.B., S.U.I., 1922; M.D., Washington U., St. Louis, 1925. Mem. Phi Kappa Psi. Phi Beta Pi. Numeral freshman track S.U.I. *M.* Elsa Marie Mortimer (*b.* Baltimore, Nov. 25, 1906) Apr. 4, 1928. Republican. Dav. resident 29 yrs. Surg. interne, Barnes Hosp., St. Louis; asst. resident surg. 1926-27, resident surg. 1927-28 St. Agnes Hosp; asst. to Joseph Colt Bloodgood; on the staff Mercy and St. Luke Hosps. Admitted to practice Dav., June, 1925. Mem. Scott Co. Med. Assn. Cham. of Com. Exchange Club. K. of P. *Hobbies:* hunting, fishing and boating. *Clubs:* Outing, R.I. Arsenal Golf. *Home:* 505 W. 6th St. *Office:* 712 First Nat. Bank Bldg.

MATTHEY, Walter A., surgeon. *Home:* 2425 Brady St. *Office:* 712 First Nat. Bank Bldg.

MATTINGLY, Edward C., pastor St. Alphonsus Church Superior Redemptorist Fathers. *Home:* 2618 Boies Av.

MAXFIELD, Fred Leland, merchant; *b.* Lyndon, Ill., Dec. 18, 1875; *s.* John Maxfield (*b.* Providence, R.I.; *d.* Clinton, Ia., Mar. 1, 1895) and Mary (Greggory) Maxfield (*b.* Lockport,N.Y., May, 1837; *d.* Lyndon, Apr., 1891; English desc.). Ed. pub. schools. *M.* Olga Dorothea Nyquist (*b.* Mol., Sept. 3, 1887; Swedish desc.; uncle mayor of Stockholm) Mol., Sept. 15, 1909. *Ch.* Evelyn Marie (*b.* Dec. 23, 1915). Republican. Dav. resident 28 years. Owner Maxfield's Home Appliance Shop. Active in loan drives, World War. Christian. Mem. Red Cross. Mchts. Rating Assn. *Hobby:* dogs. *Home:* 2441 Arlington Av. *Office:* 128 E. 2nd St.

McCABE, George Joseph, funeral director; *b.* Dubuque, Ia., Feb. 22, 1894; *s.* Joseph McCabe (*b.* Dubuque Co., Ia.; *d.* Dubuque, 1924) and Rose Anna (Reilly) McCabe (*b.* Dubuque Co.). Grad.St.Mary's H.S., Dubuque. *M.* Irene Alma Fettgather (*b.* Dubuque Co.) Dubuque, June, 1918. *Ch.* Mary Elizabeth (*b.* Aug. 31, 1919); George Joseph (*b.* Nov. 12, 1920); James Ryle (*b.* Sept. 17, 1923); John Joseph (*b.* Oct. 16, 1924); Patricia Ann (*b.* May 21, 1929). Democrat. Dav. resident 11 years. Sec. and mgr. Halligan Funeral Co.; sec. St. Marguerite's Cemetery Assn. St. Paul the Apostle's R.C. Church. Nat. Funeral Dirs. Assn. Cham. of Com. Kiwanis Club. K. of C. (grand knight 1923-26). Elk (exalted ruler 1922-23). Dist.dep. K. of C. 2nd st. dist. of Dav., Clinton, Muscatine and De Witt, 1926-.

GEORGE JOSEPH McCABE
Photo by Hostetler

Hobby: football. *Home:* 419 E. Rusholme St. *Office:* 614 Main St.

McCAFFERY, Joseph, executive; *b.* North Buena Vista, Ia., Aug. 13, 1884; *s.* John McCaffery (*b.* N. Buena Vista, Sept. 15, 1860; carpenter; Irish desc.; ancestors to Am. in 1859) and Emma Bridget (O'Brien) McCaffery (*b.* Latnerville, Ia., Nov. 3, 1864; Scotch Irish desc.). Ed. pub. schools. *M.* Florence Perry (*b.* New Market, Ia., Mar. 22, 1887; Irish desc.) Omaha, Neb., Aug. 16, 1911. Republican. Dav. resident 3 years. Mgr. Evans Hotel, Hot Springs, S.D., 1916-17; mgr. Jackson Hotel, Sioux City, Ia., 1918-22; mgr. Cataract Hotel, Sioux Falls, S.D., 1923; mgr. Hotel Rome, Omaha, 1924. Now prop. Standard Hotel. Deputy food administrator, hotels of 11th dist. of Ia., World War. Mem. St.Anthony's Cathedral. Ia. and N.W. Hotel Assns. Greeters of Am. Tri-City Hotel Men's Assn. (sec. 1927-29). Red Cross. Cham. of Com. (convention comm., 1929). Elk. Hotel Men's Mutual Benefit Assn. K. of C. *Hobby:* motoring. *Home and office:* 712 W. 2nd St.

McCARTHY, Daniel Joseph, physician and surgeon; *b.* South Groveland, Mass., Mar. 18, 1874; *s.* Philip McCarthy (*b.* County Cork, Ireland, 1841; *d.* Haverhill, Mass., Jan., 1917; desc. of McCarthy-Moors of Muckross Abbey, Ireland) and Cecelia (Duffy) McCarthy (*b.* Lowell, Mass., 1843; *d.* S. Groveland, Mar. 26, 1899). A.B.,Georgetown U., 1895; M.A., M.D., 1899; att. Holy Cross Col., Worcester, Mass. Capt. baseball, Georgetown U., 1898-99. *M.* Marie Cecile Corbett (*b.* Marion, Ind., Feb. 5, 1885) Marion, Aug. 9, 1911. *Ch.* Eugenie (*b.* Mar. 20, 1923). Republican. Dav. resident 28 years. Capt. Am. Red Cross, Russia and Rumania 1917-18, attached to Serbian Army, 1st Div. Juvo-Slav Army with rank

of major 1918-19; made Knight of St. Gregory the Great by Pope Pius XI; Order of Regina Maria (Rumania); Order of White Eagle (Serbia); sanitary chief of Uskub dist. Red Cross in Serbia 1917-18. Dir. Union Savings Bank & Trust Co. Mem. staff Mercy and St. Luke's Hosp. St. Paul the Apostle R.C. Church. Am., Ia. St., Scott Co. Assns. F.A.C.S. Cham. of Com. Rotary Club. K. of C. (med. examiner). Medical advisor Good Samaritan Soc. *Hobbies*: travel, pioneering. *Club*: Outing. *Home*: 2124 Main St. *Office*: 710-11 Kahl Bldg.

McCARTHY, Marie Corbett, clubwoman; *b.* Marion, Ind., Feb. 5, 1885; *dau.* James Stephen Corbett (*b.* Limerick, Ireland, Feb. 7, 1852; pres. Ind. Brewing Assn.; retired capitalist; came to Am. 1853) and Nora (Kiley) Corbett (*b.* Marion, Jan. 3, 1862; father an Ind. pioneer). Ed. Marion pub. and h.s.; St. Mary's at Notre Dame. *M.* Daniel Joseph McCarthy (*b.* S. Groveland, Mass., Mar. 18, 1874; phys. and surg.; desc. Muckross Abbey McCarthy family of Ireland) Marion, Aug. 9, 1911. *Ch.* Eugenie (*b.* Mar. 20, 1923). Independent. Dav. resident 17 years. Past pres.Tuesday Club; charter mem. Tri-City Garden Club; pres.St.Mary's Notre Dame Club of Tri-Cities. Speaker in Grant Co., Ind., loan drives during World War. Mem. St. Paul the Apostle R.C. Church. Mem.bd., U. Ext. Soc. of Dav. Holy Cross Alumnae Assn. Catholic Women's League (v.-pres. Carmel Guild). *Clubs*: Outing, R.I. Arsenal Golf. *Home*: 2124 Main St.

McCLANNAHAN, Dales Herman, draftsman; *b.* Morning Sun, Ia., June 15, 1899; *s.* Fred Newton McClannahan (*b.* Morning Sun, Ia., Dec. 7, 1875; Scotch and English desc.) and Lillie May (Delzell) McClannahan (*b.* Morning Sun, June 14, 1878; Scotch-Irish desc.). Ed. Morning Sun pub. schools; S.U.I. Active in football, basketball and track, h.s. *M.* Nell Ellen Roop (*b.* Leonardville, Kan., Aug. 31, 1900; French and English desc.) Dav., May 29, 1922. *Ch.* Calvin Eugene (*b.* Nov. 9, 1927). Republican. Dav. resident 10 years. Constrn. clerk Bell Tel. Co. Dav. and Chicago; Marshall Field Co., Chicago; now draftsman, R.I. Sash & Door Works. Pvt. World War. Mem. St. John's M.E. Church. Moose. *Home*: 408 E. 15th St. *Office*: 26th St. & 4th Av., R.I.

McCLELLAND, George R., sec. Blackhawk Oil Co. *Home*: 413 E. 15th St.

McCLUSKEY, Harl Volney, executive; *b.* Riverside, Ia., Dec. 29, 1881; *s.* John Pierre McCluskey (*b.* Farmingdale, N.J., Apr. 25, 1852; painter; English and Irish desc.; father came to Am. at the age of 12) and Eldora Leanthia (Fesler) McCluskey (*b.* Riverside, Mar. 3, 1855; teacher; prominent in Pythian Sister activities; past chief 30 years; Pa.-Dutch desc.). Grad. Riverside H.S. June 10, 1899; att. S.U.I., 1 year; I.S.T.C., 5 weeks; valedictorian, h.s. *M.* Bertha Louise Zimmerman (*b.* Lone Tree, Ia., Nov. 30, 1885; German desc.) Lone Tree, June 29, 1910. *Ch.* William Pierre (*b.* July 2, 1911; *d.* Dec. 4, 1918); Louise Catherine (*b.* Dec. 23, 1912); Robert Volney (*b.* May 16, 1916). Republican. Town clerk, Lone Tree, 3 years, not running for other office. Dav. resident 13 years. Teacher 3 years; entered employ of the Monarch Grubber Co., Lone Tree, Mar., 1906; when the co. was inc. as Zimmerman Steel Co. in 1914, elected sec.; in 1923, sec.-treas. Past pres. Tri-City Assn. of Purchasing Agts., Unitarian Laymen's League and a Y.M.C.A. class. While in Lone Tree was active in the town Memorial Assn. Mem. First Unitarian Church. Red Cross. Mason (past master, Abner Lodge, Lone Tree, 32°, Scottish Rite, Kaaba Temple, Past Masters Club). Unitarian Laymen's League. *Home*: 1322 College Av. *Office*: Zimmerman Steel Co., Betdf., Ia.

McCORMACK, Charles V., dentist. *Home:* 704 E. 14th St. *Office:* 304 Security Bldg.

McCORMICK, William V., manager; *b.* Belle Plaine, Kan., Mar. 30, 1897; *s.* Dugald McCormick (*b.* Scotland, May 19, 1861; Methodist minister) and Lula A. (Anawalt) McCormick (*b.* R.I.). Ed. pub. schools; att. Southwestern Col. 1915-17. *M.* Phebe Moulder (*b.* Macks Creek, Mo., Mar. 30, 1898) Tulsa, Okla., Feb. 9, 1922. *Ch.* Donald (*b.* Aug. 20, 1924). Independent. Dav. resident 7 months. With Campbell Baking Co. 1919-, in different cities; now mgr. same at Dav. Pvt., Base Hosp. 91, 35th Div., World War. Methodist. Mem. Kiwanis Club. Mason (Blue Lodge, Grotto). *Home*: 2111 Iowa St. *Office*: 1034 E. River St.

McCULLOUGH, Gilbert F., physician. *Home:* 124 W. 12th St. *Office:* 20-22 McCullough Bldg.

McDOWELL, George Brown, real estate broker; *b.* Davenport, Ia., Sept. 20, 1870; *s.* Samuel McDowell (*b.* Altoona, Pa., Dec. 25, 1835; *d.* Dav., Feb., 1908; farmer) and Amy Etta (Yocum) McDowell (*b.* Pa., Feb. 24, 1841; *d.* Dav., Mar. 26, 1913). Ed. pub. school and Duncan's Bus. Col. *M.* Louise Glen Wilcox (*b.* Scott Co., Ia., Apr. 3, 1874) Dav., Jan. 27, 1897. *Ch.* Carlos Leroy (*b.* Aug. 29, 1898; B.A., S.U.I., 1921; supt. of schools, Afton, Ia.). Republican. Dav. resident 15 years. Mem.First Presbyn. Church. W.O.W. *Home*: 1815 Pershing Av. *Office*: 209 Security Bldg.

McGARVEY, L. E., dentist; *b.* Scott Co., Ia., Oct. 23, 1871; *s.* James M. McGarvey (*b.* Holmes Co., O., Apr. 11, 1832; *d.* Scott Co., Nov. 27, 1917; farmer) and Sarah E. (Kelley) McGarvey (*b.* Holmes Co., Sept. 27, 1846). Att. Grinnell Col.; Duncan's Bus. Col.; grad. Dental Col. S.U.I., 1899. *M.* Eleanor Harriet Collins (*b.* Dav.; *dau.* of Miles A. Collins whose ancestors fought in Revolutionary War) Dav., Jan. 1, 1917. Republican. Dav. resident 30 years. Admitted to practice, Iowa City, Ia., June 5, 1899. Mem.Edwards Congl.Church. Cham. of Com. Scott Co., Ia. St. and Am. Dental Assns. *Home*: 1234 E. 29th St. *Office*: 506 Union Bank Bldg.

McGINNIS, Finley, Preston, mortician; *b.* Princeton, Ia., July 7, 1906; *s.* Preston Hailey McGinnis (*b.* LeClaire, Ia., Nov. 20, 1868; mortician) and Rebecca (Porter)

FINLEY PRESTON McGINNIS
Photo by Eckerman

McGinnis (*b.* Princeton, June 26, 1871; asst. mortician). Ed. Princeton pub. and h.s.; Hohenschuh Carpenter School of Embalming, Des Moines, Ia. Republican. Dav. resident 5 years. Admitted to practice, Dav., July 15, 1927. Mem. First Presbyn. Church. *Home and office*: 836 East River Dr.

McGINNIS, Preston Hailey, mortician; *b.* LeClaire, Ia., Nov. 20, 1868; *s.* William McGinnis (*b.* Ireland; *d.* LeClaire, Aug. 11, 1885; farmer; came to Am. 1840) and Mary (Campbell) McGinnis (*b.* Pa.; *d.* LeClaire, Jan. 18, 1903). *M.* Rebecca R. Porter (*b.* Princeton, Ia., June 27, 1871; asst. embalmer) Princeton, May 1, 1890. *Ch.* Nelson (*b.* July 8, 1896; li-

Robert M. Baldwin's

censed mortician); Mildred (*b.* Feb. 20, 1898); Roy (*b.* May 9, 1902; licensed mortician); Ruth (*b.* May 9, 1902; educator); Finley (*b.* July 7, 1906; licensed mortician); Mary (*b.* Aug. 14, 1911); Lottie (*b.* May 2, 1915). Republican. Dav. resident 5 years. Licensed embalmer 23 years. Owner McGinnis Funeral Home. Mem. First Christian Church. M.W.A. Mason. I.O.O.F. I.O.O.R. *Home*: 836 E. River Dr.

McGUGIN, Morgia B., executive; *b.* Davenport, Ia.; *dau.* Daniel Alexander McGugin (*b.* Huntington Co., Pa., May 28, 1848; *d.* Dav., Apr. 24, 1907; st. ry. and paving contr.; built first electric ry. in Dav.; Scotch-Irish desc.) and Martha Murilla (Port) McGugin (*b.* Huntington Co., Pa., Feb. 2, 1849; English and French desc.). Grad. Dav. H.S. Republican. Started with Dav. Machine & Foundry Co. as steno. in 1902; in charge of books in 1906; treas. in 1920; sec.-treas. and gen. mgr. 1923-28; now sec.-treas. Christian. Mem. Lend-A-Hand Club. Cham. of Com. Quota Club (v.-pres.). *Club*: Springbrook Country. *Home*: 2414 LeClaire St. *Office*: 1628-66 W. 4th St.

McHARG, Frank Edward, insurance executive; *b.* Chillicothe, Mo., May 1, 1895; *s.* William McHarg (*b.* Wauseka, Wis., Feb. 28, 1860; *d.* Dav., June 21, 1925; r.r. condr.; Scotch desc.) and Ida May (Risken) McHarg (*b.* Shullsberg, Wis., Apr. 12, 1864; German desc.). Grad. h.s. 1915; S.U.I., 2 years. Kappa Sigma (grand scribe). *M.* Ruth Hortense Ives (*b.* Dav., Aug. 13, 1903; English and French desc.) Dav., Apr. 27, 1927. Republican. Dav. resident 25 years. Employed with Steffen-Newport Co. 1921; mem. firm Steffen-Newport & McHarg 1922; now sec.-treas. Christian. Mem. Cham. of Com. Elk. *Home*: 714 Western Av. *Office*: 307 Ripley St.

McILRAITH, Vernon Clare, advertising executive; *b.* Belleville, Ont., Canada, Feb. 29, 1904; *s.* Thomas Baird McIlraith (*b.* Lanark, Ont., Canada; retired; Scotch-Irish desc.) and Alice Harriet (Morton) McIlraith (French and English desc.). A.B., Coe Col., 1926; att. Cornell Col. 1922-23. Mem. Pi Kappa Delta. *M.* Ruth Ethel Underhill (*b.* Ladora, Ia., Jan. 9, 1903; German and English desc.) Manchester, Ia., Mar. 12, 1927. Republican. Dav. resident 18 mos. Editor Coe Col. *Acorn* 1926. Mgr. 7 day circuit Redpath-Vawter Chautauqua 1926-27; mgr. 6 day circuit, White & Brown, 1927-28; with Standard Oil Co. of Ind. 1928-29. *Home*: 224 E. 9th St. *Office*: 735 Federal St.

McINTOSH, Lachlan A., lawyer. *Office*: 422 E. 14th St.

McKEE, John Wesley, dentist; *b.* Carlenville, Ill., Aug. 6, 1871; *s.* James A. McKee (*b.* Trenton, N.J., June 22, 1833; *d.* Palmyra, Ill., May 4, 1877; Presbyn. minister; teacher; capt., 122nd Ill. Vol.; Scotch-Irish desc.; family came to Am. just after the Revolution) and Mary Ellen (Schanning) McKee (*b.* Palmyra, Jan. 8, 1846; German desc.). Grad. h.s. 1889; D.D.S., S.U.I., 1898. Psi Omega. Leader glee clubs 1897-98. *M.* Marie Thode (*b.* Dav., Oct. 23, 1877; German desc.) Dav., Oct. 12, 1898. *Ch.* Donald (*b.* June 22, 1901; *m.* Margery Taylor); Dorothy (*b.* July 7, 1904; *m.* William Voegel); Elizabeth (*b.* Aug. 28, 1911). Republican; alderman-at-large, city council. Dav. resident since 1894. Admitted to practice Iowa City, Ia., Mar. 25, 1898. Sec. med. advisory bd., World War. Christian. Mem. Scott Co., Ia. St. and Am. Dent. Assns. Tri-Cities Dent. Study Club. Cham. of Com. *Home*: 4 Thode Ct. *Office*: 709 First Nat. Bank Bldg.

McKENZIE, John H., manager; *b.* Elwood, Ia., Nov. 8, 1886; *s.* H. M. McKenzie (*b.* Yorktown, Ill.; phys.) and Emma (Pierce) McKenzie (*b.* Truxton, N.Y.; *d.* 1924). Grad. Epworth Acad. 1907; att. Cornell Col.; I.S.C. Sigma Nu. *M.* Georgia Beatrice Davis (*b.* Clarence, Ia.) Tama, Ia., Dec. 23, 1916. *Ch.* Robert (*b.* Nov. 29, 1920); Dexter (*b.* Feb. 24, 1923); Marilyn (*b.* Apr. 7, 1925). Republican. Dav. resident since 1918. With the Bradstreet Co., Cedar Rapids, Ia., Sioux Falls; mgr. Sioux City, Omaha and Tri-Cities; mgr. same in Dav. Christian. Mem. Tri-City Credit Men's Assn. Cham. of Com. Rotary Club. Mason. *Home*: 2402 Scott St. *Office*: 821 Am. Bank Bldg.

McKINNEY, Opha Anderson, insurance executive; *b.* Runnells, Ia., Mar. 17, 1898; *s.* Obediah Anderson McKinney (*b.* Runnells, Sept. 15, 1864; *d.* Runnells, Oct. 29, 1921; farmer; librarian with Billy Sunday 7 years; Scotch-Irish desc.) and Rebecca Virginia (Miller) McKinney (*b.* Adelphi, Ia., 1866; German desc.). Grad. pub. school June 13, 1914; att. h.s. *M.* Anna C. Passmore (*b.* Runnells, Sept. 6, 1900; Scotch-Irish desc.) Des Moines, Ia., Mar. 16, 1920. Republican. Dav. resident 5 years. Farmer, prior to entering the fire and casualty ins. bus. Mar. 31, 1924; now special agt. and loss adjuster for Town Mutual Dwelling House Ins. Assn., Des Moines; Allied Mutual Automobile Assn.; Am. Equitable Assurance Co. of N.Y.; Republic Fire Ins. Co., Pittsburgh, Pa.; Lbrmns. Ins. Co.; Potomac Ins. Co. of the Dist. of Columbia; Central Surety & Ins. Corp., Kansas City, Mo.; mgr. O. A. McKinney Ins. Agcy., Dav. Dir. and mem. exec. comm. Allied Mutual Automobile Assn. Christian. *Sports*: fishing and hunting. *Hobby*: gardening. *Home*: 3032 Fair Av. *Office*: 209 Security Bldg.

OPHA ANDERSON McKINNEY
Photo by Eckerman

McLEAN, Frank R., clergyman McClellan Hts. United Presbyn. Church. *Home*: 2308 Fulton Av.

McMANUS, Aloysius Ambrose, executive; *b.* Davenport, Ia., Nov. 22, 1884; *s.* James McManus. *M.* Elizabeth Agnes O'Brien (*b.* Calamus, Ia., Sept. 21, 1886). Pres. McManus Motor Co., Rock Island; v.-pres. Moline Auto Sales, Moline. *Home*: 711 W. Locust St. *Office*: 1620 4th Av., R.I.

McMEANS, Van Horn, dentist. *Home*: 2204 Division. *Office*: 402-3 First Nat. Bank Bldg.

McSHANE, Florence Bliss, clubwoman; *b.* Kansas City, Mo., Sept. 28, 1890. B.A., U. of Kan. Phi Beta Kappa. Quill Club. *M.*

FLORENCE BLISS McSHANE
Photo by Eckerman

Jesse Judson McShane. *Ch.* Dwight (*b.* June 16, 1914; *d.* Apr. 10, 1928); Roger (*b.* Feb. 11, 1918); Stephen (*b.* July 31, 1920). Republican. Mem. First Presbyn. Church. Lend-A-Hand Club. Woman's Club (pres. 1929-30; 1st v.-pres. 1928-29, program chm. 1927-28). P.T.A. (pres. 1927-28). A.A.U.W. (pres. 1926-27, 1927-28). Y.W.C.A. (bd. of dirs. 1929-30). *Home*: 2224 Iowa St

McSHANE, Jesse Judson, civil engineer; *b.* Gardner, Kan., Apr., 1881. B.S. in C.E. and C.E., U. of Kan. *M.* Florence Elizabeth Bliss. (*Ch.* Dwight (*b.* June 16, 1914; *d.* Apr. 10, 1928); Roger (*b.* Feb. 11, 1917); Stephen (*b.* July 31, 1920). Republican. After graduation for

JESSE JUDSON MCSHANE
Photo by M. L. Parker

12 years with Kansas City Structural Steel Co. as draftsman, chief draftsman, and contracting engineer. From 1920 to 1922 chief engineer Western States Portland Cement Co. at Independence, Kan. and Davenport, Ia., on remodeling old plant and design of a new plant at Davenport. Now structural engr., R.I. Bridge & Iron Works. Mem.First Presbyn.Church. Engrs. Club (pres. 1929-30, Dav.; dir., 1928-29; treas. 1927-28). Registered structural engr. in Iowa, Illinois and reciprocal states. Cham. of Com. A.S.C.E. Y.M.C.A. *Home*: 2224 Iowa St. *Office*: 1603 Mill St., R.I.

MEIER, George J., executive; *b.* Burg of Fehmarn, Germany, Jan. 27, 1872; *s.* John Meier (*b.* Burg of Fehmarn; *d.* Dav.; came to Am. 1899) and Julia (Clausen) Meier (*b.* Burg of Fehmarn). Ed. pub. schools of Germany; att. col. 2 years. *M.* Frieda Hennings (*b.* Germany, Nov. 17, 1885) Dav., Jan. 5, 1906. *Ch.* Frieda (*b.* Sept. 3, 1907); Edna (*b.* Dec. 25, 1908; *d.* Sept. 12, 1910); William (*b.* July 20, 1911); George (*b.* Jan. 25, 1912); Wilma (*b.* Aug. 30, 1920); Paul (*b.* Feb. 21, 1929). Republican. Justice of the peace, Rockingham Twp., Ia., 1924. Dav. resident 25 years. Pres. Samaritan

GEORGE J. MEIER
Photo by Hostetler

Finance Co.; mgr. Premier Loan Co. German Lutheran. Mem.A.A.A. *Home*: 3601 Rockingham Rd. *Office*: 425 Citizens Bank Bldg.

MEINBERG, Carl Herman, clergyman, educator; *b.* Keokuk, Ia., Jan. 11, 1889; *s.* Francis Joseph Meinberg (*b.* San Francisco, Jan. 5, 1862; *d.* Keokuk, Feb. 23, 1903; in merc. bus.; grandfather, Joseph Meinberg *b.* 1823, Hildesheim, Germany, came to Am. 1848) and Mary Elizabeth (Brinkman) Meinberg (*b.* Keokuk, Nov. 25, 1861; *d.* Dav., Aug. 8, 1922; *dau.* John W. and Rosa Kraft Brinkman). Grad. St. Mary's Col., Kan.; A.B. St. Ambrose, 1911; S.T.B., St. Mary's U., Baltimore, 1914; A.M., Catholic U. of Am., 1924. Dav. resident since 1905, with the exception of period spent in school. Author of *The Norse Church in Medieval America* (Catholic Hist.Review, July, 1925). Instr. St. Ambrose Col. 1914-; head of dept. of hist. Mem. Red Cross. Am. Hist. Assn. Catholic Hist. Assn. K. of C. *Home*: 518 W. Locust St.

MEISNER, Oscar A., pharmacist; *b.* Davenport, Ia., Nov. 15, 1888; *s.* Aemilius Ferdinand Meisner (*b.* Schleswig, Germany; *d.* Dav., 1914; pharm.; Civil War veteran; came to Am. when young and founded the present bus. in 1859) and Amalie (Butnuh) Meisner (*b.* Schleswig, Aug. 30, 1849; music teacher). Ph.G., N.W.U., June 11, 1913. *M.* Amanda Knatterud (*b.* Spring Grove, Minn., Feb. 16, 1889; registered nurse) Chicago, Oct. 9, 1917. *Ch.* Helen Dorothy (*b.* Sept. 4, 1918). Republican. After grad. worked as pharm. with brother; later purchased half interest, and now is partner of the Meisner Pharms. and manages one of the stores. Admitted to practice Des Moines, Sept. 17, 1913. Protestant. Mem. N.E.Ia. Druggists Assn. Exchange Club. Mason (Roosevelt Lodge No. 626, A.F. & A.M., Zarephath Consistory, Kaaba Temple, A.A.O.N.M.S.). *Hobby*:golf. *Clubs*: Spring Brook Golf and Country (DeWitt, Ia.). *Home*: 2211 Arlington Av. *Office*: 906 E. Rusholme.

MEISNER, Otto, pharmacist; *b.* Davenport, Ia., July 8, 1883; *s.* Aemilius Ferdinand Meisner (*b.* Germany, June 5, 1839; *d.* Dav., Jan. 30, 1913; pharm.; Civil War veteran) and Amalie Catherine (Butnuh) Meisner (*b.* Flensburg, Germany, Aug. 30, 1849; mem. Chaminade Club; accompanist and soloist, Mendelssohn Choral Soc., 1869). Ed. Dav. pub. and h.s.; Ph.G., Columbia U. 1904. *M.* Ella Flora Cordes (*b.* Dav., June 18, 1886; German desc.) Dav., Sept. 3, 1919. *Ch.* Otto Cordes (*b.* Nov. 8, 1921). Republican. Apprentice and clerk for father; later purchased the bus. and ran under name of Otto Meisner; in 1915 took brother, Oscar A. Meisner in partnership and the firm is now the Meisner Pharm. Q.m. sgt., World War; during the early part of war, acted as recruiting officer and publicity agt., for 1st O.T.C. Mem. First Unitarian Church. Cham. of Com. Kiwanis Club. Elk. Eagle. Mason (Scottish Rite, Kaaba Temple, Mohassen Grotto) *Hobby*: gardening. *Home*: 2408 Western Av. *Office*: 1115 W. 3rd St.

MELBY, Raymond Carl, executive; *b.* Janesville, Wis., Feb. 13, 1896; *s.* Carl Oscar Melby (owner, Tailor Made Clothes Est.; Norwegian desc.) and Isabelle (Petersen) Melby. Ed. pub. school and 3 years h.s. Active in all kinds of athletics. *M.* Edith Hancock, Des Moines, Ia., June 26, 1921. *Ch.* Arlene (*b.* Oct. 22, 1922); Barbara (*b.* Jan. 28, 1928). Joined whlse.optical jobbers in Des Moines in 1912, and connected with same firm since. Now mgr. Riggs Optical Co. Pvt., 1st cl., 357th Inf. 90th Div., St. Mihiel, Meuse Argonne, World War. Christian. *Hobbies*: baseball, golf and all athletics. *Home*: 1717 Kenwood Av. *Office*: 605 First Nat. Bank Bldg.

MESSER, Boje Jacob; *b.* Ostroche, Germany, Nov. 14, 1846; *s.* Reimer Messer (*b.* Germany; *d.* Dav.) and Telshe (Herrmaun) Messer (*b.* Germany; *d.* Germany). Ed. pub. schools of Germany; private studies R.I.Arsenal while in U.S. Army. *M.* Minnie Strohkirch (*b.* Dav., Jan. 21, 1856) Dav. July 7, 1875. *Ch.* Christian (*b.* Feb. 4, 1876; *m.* Anna Bennhardt); Ida (*b.* Jan. 29, 1878); Otto (*b.* Feb. 23, 1880; *d.* Apr. 11, 1881). Republican. Councilman 12 years; mayor 1920-22. Sec. Am. Mutual Fire & Tornado Assn. 1912-28. Regular army 1871-76. Council of Defense and loan drives. Lutheran. Mem. Red Cross. Relief for German children. Mem.

Robert M. Baldwin's

library comm. *Club*: German Am. Pioneers of Scott Co. (pres.) *Hobbies*: cards and radio music. *Died*: Aug. 26, 1928, Bettendorf, Ia.

MESSER, Ida, demonstrator; *b.* Bettendorf, Ia., Jan. 29, 1878; *dau.* Boje Jacob Messer (*b.* Ostrohe, Germany, Nov. 14, 1846; sec. Farmers Ins. Co.; councilman and mayor; *d.* Bettendorf, Aug. 26, 1928) and Minnie (Strohkirch) Messer (*b.* Dav., Jan. 21, 1856). Ed. pub. schools. Republican. Committeewoman and delegate to st. convention. Bettdf. resident 49 years. Demonstrator for Western Flour Mills Co. 1909-. Real estate and ins. Active in Liberty loan drives, World War. Mem. St. Paul's English Lutheran Church. Red Cross. Salvation Army (chwm.). Round Table Club. *Club*: Lend-A-Hand. *Hobby*: welfare work. *Home*: 1142 State St., Btdf., Ia.

MESSER, Robert Boje, dentist; *b.* Bettendorf, Ia., Feb. 16, 1900; *s.* Christian Messer (*b.* Betdf., Feb. 4, 1876; ins. realtor; former sec. Betdf. school bd.; assessor) and Anna Dorothea (Dennhardt) Messer (*b.* Barstow, Ill., Aug. 24, 1875). Grad.Dav.H.S. 1918; D.D.S., S.U.I., 1923. *M.* Leona Blanche Parizek (*b.* North Liberty, Ia., Jan. 17, 1903) Marion, Ia., Feb. 1, 1923. Republican. Dav. resident 6 years. Admitted to practice July 13, 1923. Pvt., Co.D., S.A.T.C., S.U.I. Mem. St. Paul's English Lutheran Church. Dav. Dist., Ia. St. Dent. Soc.; Am. Dent. Assn. Cham. of Com. *Home*: 327 Marquette St. *Office*: 502 Putnam Bldg.

METCALF, Harold, lawyer, mayor of Davenport; *b.* Blandinsville, Ill., Jan. 10, 1883; *s.* Charles Metcalf (*b.* Blandinsville, Ill., Dec. 25, 1858; *d.* Blandinsville, Ill., Nov. 11, 1924; cousin of ex-Gov. Francis Drake of Ia., founder of Drake Univ.; farmer and stock raiser of English-American desc.) and Elizabeth (Thomas) Metcalf (*b.* LaCross, Ill., 1861; *d.* Blandinsville, Ill., Aug. 5, 1928; of German desc.). A.B., Lombard College, Galesburg, Ill., 1905. Studied law at Harvard U. *M.* Idore Maud Braunne (*b.* New Brunswick; Scotch and English desc.) Boston, Mass., Apr. 10, 1908. *Ch.* Bertram (*b.* 1912); Idore (*b.* 1913). Republican. Judge of Police Court, 1920-26. Mayor of Davenport 1928-. Davenport resident 13 years. Admitted to practice of law, Milwaukee, Wis., 1912. Mem. Scott Co. Bar Assn. Trustee Lombard Col. Cham. of Com. Kiwanis Club. Odd Fellow. Elk. Moose. Eagle. Redmen. Mystic Workers. Homesteaders. *Hobby*: geology. *Home*: 2326 Newberry. *Office*: Union Bank Bldg.

HAROLD METCALF
Photo by Hostetler

MEYER, Harry Herbert, draftsman and estimator; *b.* Denver, Colo., Feb. 21, 1874; *s.* Herman Henry Meyer (*b.* Hanover, Germany, Mar. 22, 1840; *d.* Quincy, Ill., Oct. 22, 1892; gen. mgr. Dav. Fndy. & Mach. Co.; inventor of Meyer automatic high speed steam engine) and Lydia Milinda (Lerchen) Meyer (*b.* Detroit, Mich., Feb. 17, 1846; *d.* Dav., Aug. 21, 1921). Att. U. of Ill., 1892-94. Phi Delta Theta. *M.* Elva Belle Bush (*b.* R.I., Aug. 2, 1879; granddaughter Prof. George Bush, prof. at Dartmouth) St. Louis, Oct. 9, 1901. Republican. Dav. resident 42 years. With Dav.Fndy & Mach. Co., 1894-98; French & Hecht, 1898-1900; R.I. Arsenal 1902-06; McPhail Mldg.Mach.Co. 1906-07; J.G. White Co. power station R.I. & Mol., 1907-08; French & Hecht 1908-19; Community Mill. Co. 1919-20; estimator Betdf. Co. 1920-. Active in Loan drives, World War. Christian. *Hobby*: archery. *Club*: Mid-West Archery Assn. (v.-pres. Ia.). *Home*: 31 Glenwood Av. *Office*: Bettendorf Co.

MEYER, Herman Rutherford, executive; *b.* Davenport, Ia., Sept. 22, 1876; *s.* Henry John Meyer (*b.* Germany, May, 1855; *d.* Dav., Nov. 3, 1924; cigar mfr.) and Barbara (Altfillsch) Meyer (*b.* Albany, N.Y., Feb. 23, 1857; *d.* Dav., Nov., 1923). Ed. pub. school. *M.* Maria Anna Kurtenacker (*b.* Bellevue, Ia., Nov. 4, 1875) Dav., Sept. 22, 1899. *Ch.* Milford (*b.* Aug. 23, 1900); Oliver (*b.* Jan. 25, 1903). Dav. resident 34 years. Prop. Linwood summer resort, 1900-18. Now supt., Blackhawk Candy Co. *Home*: 2224 E. 12th St. *Office*: 1017 Mound St.

MEYER, Louis C., real estate broker; *b.* Scott Co., Mar. 18; *s.* Fred Meyer (*b.* Germany; farmer) and Anna Rebecca Meyer (*b.* Scott Co., Ia.). Dav. resident 30 years. *Home*: 514 W. 16th St. *Office*: 613 Kahl Bldg.

MEYER, Maria Anna, executive; *b.* Bellevue, Ia., Nov. 4, 1874; *dau.* John Kurtenacker (*b.* Coblenz, Germany, Oct. 9, 1850; *d.* Dav., Aug. 7, 1911; miller and baker; came to Am. 1871) and Katherine (Beyer) Kurtenacker (*b.* June 15, 1850; *d.* Des Moines, Ia., Aug. 21, 1881). Ed. pub. school. *Ch.* Milford (*b.* Aug. 23, 1900); Oliver (*b.* Jan. 25, 1904; *m.* Stella Mae). Dav. resident 47 years. Mgr. Linwood Inn. Mem. Dav. Women's Club. League of Women Voters. *Hobby*: cooking and baking. *Home*: 2224 E. 12th St. *Office*: 217 W. 3rd St.

MEYER, Milford Herman, superintendent; *b.* Davenport, Ia., Aug. 23, 1900; *s.* Herman Rutherford Meyer (*b.* Dav., Sept. 22, 1876; shop foreman Blackhawk Candy Co.) and Maria Anna Meyer (*b.* Bellevue, Ia., Nov. 4, 1875; mgr. Linwood Inn). Ed. pub. and h.s. Democrat. Supt. Thompson Constrn Co. Christian. Elk. *Hobby*: reading. *Home*: 2224 E. 12th St. *Office*: 207 W. 4th St.

MEYERS, Henry A., physician. *Home*: 1121 W. 15th St. *Office*: 407 Putnam Bldg.

MIDDLETON, William Drummond, physician and surgeon; *b.* Davenport, Ia., May 9, 1884; *s.* William Drummond Middleton (*b.* Bervie, Scotland, Apr. 26, 1844; *d.* Dav., Apr. 5, 1902; phys. and surg., chief surg. C.R.I. & P.Ry.; dean of Col. of Med., S.U.I.; Civil War veteran; *s.* John and Mary (Gilchrist) Middleton, both *b.* in Scotland, came to Albany, N.Y. 1855, and later to Dav.) and Susan Yandell (Modemann) Middleton (*b.* Louisville, Ky., May 22, 1849; *d.* Dav., Dec. 24, 1913; accomplished pianist and music teacher; active mem. Music Students Club, 1st Presbyn. Church, Ladies Industrial Relief Soc.; *dau.* George Modemann who was *b.* Cologne, Germany, 1805, and Mary Webb Modemann, a desc. of Col. Charles Webb of Gen. Washington's staff). Grad. Dav. H.S. 1902; B.S., S.U.I., 1906; M.D., U. of Ill., 1914; p.g., U. of Toulouse, France, 1919; Army med. schools and field service 1921; att. U. of Chicago 1910-11. Delta Tau Delta. *M.* Elizabeth Howe (*b.* Framingham, Mass., July 3, 1902; *dau.* Frederick William and Flora F. Haynes Howe) Port of Spain, Trinidad, British W. I. *Ch.* Susan Modemann (*b.* Nov. 11, 1926); William Drummond III (*b.* Mar. 25, 1928). Republican. Dav. resident since birth with the exception of 15 years. With reg. Army Med. Corps, 5 years, 4 mos. and 15 days; med. exam., C.B. & Q. Ry. 2 years; phys. Standard Oil Co., Venezuela, S.A. 1½ years; pvt. practice Dav. June 1, 1926; Scott Co. phys. 1928-, local surg. C.R.I. & P., Buffalo, Ia. Admitted to practice, Dav., June 1,

1926. Lt., capt. reg. Army Med. Corps, Aug. 1, 1917-Dec. 15, 1922; 16 mos. overseas in France; maj., M.O.R.C. 1924-. Mil. surg. S.A.R., Am. Legion Mem. First Presbyn. Church. Am., In. St. and Scott Co. Med. Assns.; Assn. of Mil. Surgs. of U.S. Staffs of St. Luke's and Mercy Hosps. *Hobby*: golf. *Club*: R.I. Arsenal Golf. *Home*: 4210 Brady St. *Office*: 603 Union Bank Bldg.

MILES, Clarence Raymond, executive; *b.* Rochester, N. Y., Mar. 15, 1897; *s.* Harry E. Miles (*b.* Wethersfield, Ill., Sept. 30, 1863; Baptist minister; h.s. teacher; Welsh desc.) and Sarah Estelle (Re Qua) Miles (*b.* Kendall, N.Y., Dec. 14, 1867; past pres. Monday Evening Club; English desc.; trace ancestry to Bliss family tree;

CLARENCE RAYMOND MILES
Photo by Eckerman

grandfather fought in War of 1812). A.B., Hillsdale Col., 1919; grad. Nat. School for Com. & Trade Exec., N.W.U. 1925. Delta Tau Delta. *M.* Lois Grace Michael (*b.* Jacksonville, Ill., July 22, 1899; att. Coe Col.; *dau.* F. C. Michael) Chicago, Sept. 15, 1922. *Ch.* Marjorie Louise (*b.* July 10, 1925); Leon Michael (*b.* Aug. 25, 1927). Republican. Dav. resident 9 years. With B. F. Goodrich Rubber Co., Akron, Chicago, Dav.; asst. sec. Cham. of Com., Nov. 1, 1920; sec. 1921; asst. mgr. Northern Central div., Cham. of Com. of U. S. May 1, 1929; on faculty of Nat. School for Com. & Trade Exec.; since July 1, 1929, mgr. northwestern div. C. of C. of U.S. S.A.T.C., Ft. Sheridan, 1918. Presbyn. Pres. Nat. Assn. of Com. Organization; sec. and past pres. Ia. Assn. of Com. Davenport Ad Club. Rotary Club. Mason (Shrine). Y.M.C.A. *Home*: 1015 E. High St. *Office*: Chamber of Commerce.

MILLER, Abraham Lincoln, clergyman; *b.* New Castle, Ind., Aug. 10, 1863; *s.* Adam Miller (*b.* New Castle, Apr. 14, 1842; *d.* New Castle, Dec. 29, 1919; Populist; father came from Pa. to N.C., O. and Ind.; German and Welsh desc.) and Catharine (Koons) Miller (*b.* New Castle, 1840; *d.* New Castle, 1866; German desc.). Ed. county dist. school; grad. Spiceland Acad., June 27, 1887. *M.* Clara Ozoro True (*b.* Knightstown, Ind., Jan. 20, 1870; English desc.) Knightstown, Aug. 11, 1887. *Ch.* Ethel C. (*b.* Kennard, Ind., July 11, 1888; *d.* Sept. 30, 1894); Pearl E. (*b.* Oct. 8, 1890; *m.* Mark Wilson, minister); J. Freddie (*b.* July 25, 1892; *d.* Oct. 3, 1894); Ada C. (*b.* May 27, 1905; *m.* Charles Templin, painter and decorator). Independent. Dav. resident since Apr. 20, 1925. Teacher, 1883-86, 88-90; supt. of Kennard, Ind., schools, 1890-93; clerk in drug store 1893; treas. Ind.Conf. Seventh Day Adventists 1895; ordained in 1897; filled all offices in conf. Religious liberty sec., Ind. Religious Liberty Assn., 1906-12; sec. Ala. Assn. 1912-18; now pastor Seventh Day Adventist Church of Dav.; supt. of Dav. dist., comprising the churches of Muscatine, Clinton, Burlington, Ft. Madison, Keokuk, Croton and Mt. Pleasant. *Home*: 830 W. 15th St.

MILLER, Alonzo A., teacher; *b.* Davenport, Ia., Feb. 4, 1865; *s.* Samuel Hollinshead Miller (*b.* near Zanesville, O., 1815; *d.* Audubon, Ia., 1906; German ancestors came to Am. before the Revolution) and Sarah (Edinger) Miller (*b.* near Zanesville, 1826; *d.* Downs, Kan., 1912). Grad. Dav. pub. and h.s. 1882. *M.* Marian E. Potter (*b.* Colton, N.Y., Apr. 11, 1879) Dav., Oct. 24, 1900. *Ch.* William Potter (*b.* May 5, 1906). Republican. Author of *Flora of Scott and Muscatine Counties*. Teacher in rural schools 1883-96; co. supt. 1896-1900; prin. Fillmore School 1900-20; supvr. of employed minors and continuation of school, 1920-. Pres. Dav.Americanization Council 1923-26. Mem. First Presbyn. Church. Pres. Scott Co. Teachers' Assn., 1919-21. Mason (Trinity Lodge, A.F. & A.M., Zarephath Consistory, Kaaba Temple). Trustee Dav. Pub.Museum 1900-29. *Hobbies*: antique furniture refinishing and flower gardening. *Home*: 1110 Tremont Av. *Office*: 1144 Main St., Bd. of Educ.

MILLER, John Adam, clergyman; *b.* Williamsford, Canada, Sept. 30, 1877; *s.* Henrich Miller (*b.* Hamburg, Germany, Nov. 25, 1840; *d.* Los Angeles, Mar. 11, 1916; farmer; ed. as archt. in Germany) and Elizabeth (Seehase) Miller (*b.* Hamburg, Apr. 23, 1837; *d.* Owen Sound, Canada, Mar. 11, 1914). B. E., B.A., St. John's Col., Winfield, Kan., 1902; D.D., Bethania Col., Lindsborg, Kan., 1924; att. Concordia Theol. Sem., St. Louis, 3 years; C.M.R. *M.* Elizabeth M. Kowats (*b.* Detroit, Mich., July 2, 1883) Detroit, June 24, 1903. *Ch.* Marcus (*b.* Aug. 1, 1905; *m.*; resides in Detroit; grad. Augustana Col.); Jerome (*b.* Apr. 30, 1907; grad. Augustana Col.); Emerson (*b.* Nov. 7, 1914); Richard (*b.* June 16, 1921); Naomi Elizabeth (*b.* May 27, 1928). Republican. Dav. resident since Sept. 1, 1916. Began his ministry as an English Lutheran pastor in Detroit, 1902, as asst. pastor to his brother, William C. Miller; during the six years that followed he organized two new churches, Redeemer and St. Paul's, both of which are large at the present time; then went to Canada where he organized two churches, St. Paul's in Galt, and Trinity in Hamilton; in charge of the Lutheran Col. and Theol. Sem. at Waterloo, Canada 4 years; 1 year as missionary at Los Angeles and after that, spent 1 year in Detroit where he organized several new churches. Came to Dav. in 1916 and took charge of St. Paul's Church, which had a congregation of less than 100 people; during 12 years the church has had to be enlarged twice, the first time by adding 400 to the seating capacity. At the present time plans are under way to build a new church at Main and Lombard Sts.; in addition to holding the pastorate of the church, has taught pub. speaking at the Lutheran sem. at R.I. 4½ years. The church has now a congregation of 1200. *Home*: 1410 Main St.

MILLER, Marian Potter, *b.* N.Y., Apr. 12, 1879; *dau.* William Potter (*b.* Colton, N.Y., Apr. 15, 1850; *d.* Chicago, Dec. 19, 1923; English desc.) and Estella (Leonard) Potter (*b.* Crary's Mills, N.Y., Dec. 13, 1849). Ed. Dav. pub. schools. *M.* Alonzo A. Miller (dir. Continuation school) Dav., Oct. 24, 1900. *Ch.* William (*b.* May 5, 1906). Republican. Dav. resident 42 years. Mem. First Presbyn. Church. Woman's Club (1889). *Home*: 1110 Tremont St.

MINEAR, Edward Kennedy, traffic executive; *b.* Keokuk, Ia., Jan. 20, 1902; *s.* James Marten Minear (*b.* Agency City, Ia., Apr. 25, 1870; *d.* Eldon, Ia., Feb. 14, 1905; D.D.S., Keokuk Med. Col., 1900; Scotch-Irish and German desc.; ancestors opened one of the first fur trading posts in Ia.) and Kathryn Cecilia (Collins) Minear (*b.* Keokuk, Nov. 11, 1877; teacher Ia. pub. schools, 1896-1900; teacher of piano, 1905-08; educ. in painting; Scotch-Irish and English desc.; father Scotch, engr., helped build r.r. across Ireland; came to Am. 1866; helped build the Keokuk Canal; *d.* 1894). Att .San Diego, Calif., H.S. 1916; Loyola Col. 1917-18; grad. Muscatine H.S. 1919; completed course in traffic management, LaSalle Ext. U. Active in debate, h.s.; pres. jr. class 1918; football, Loyola Col.;

Robert M. Baldwin's

basketball, Muscatine h.s. *M.* Dorothy Louise Toyne (*b.* farm, Muscatine Co., Mar. 19, 1908; English and German desc.) Muscatine, May 12, 1924. *Ch.* Patrick Donald (*b.* Oct. 22, 1925); Dean Edward (*b.* Dec. 6, 1927; *d.* Dec. 6, 1927). Republican, nat. and st.; Independent locally. Dav. resident since May 6, 1926. Tariff clerk to chief of tariff bur., M.B. & S. Ry. Co., 1919-1922; asst. lbr. agt. to chief div. clerk, C. & E.I.Ry.Co., 1922-Dec. 1, 1923; asst. traffic mgr. Muscatine Shippers' Assn. 1926; asst. traffic commr., Dav. Cham. of Com. 1926-. R.O.T.C., Loyola Col., 1917-18. Mem. St. Anthony's R.C. Church. Tri-City Traffic Club. Cham. of Com. Gyro Club (corr. sec. 1929). Elk (Lodge No. 298). Moose (Lodge No. 28). Past mem. K. of C. (Lodge No. 1348, lecturer 1924-25). *Home:* 1021 Main St. apt. No. 2. *Office:* Chamber of Commerce Bldg., traffic bureau.

MITTELBUSCHER, Edward J., prin.Jackson and Taylor Schools. *Home:* 1436 Clay St.

MOELLER, Arnold H., banker; *b.* Stockton, Ia., Mar. 27, 1892; *s.* Herman D. Moeller (*b.* Walcott, Ia., Dec. 23, 1863; farmer) and Theresa (Stoltenberg) Moeller (*b.* Dav., July 7, 1861; father a well known pioneer in Dav.; with his brother Claus, was interested in the Farmers & Mech. Bank, which merged with the German Savings, and is now the Am. Coml.). Grad. Worthington pub. and h.s. 1914; letters in football, track, and basketball. *M.* Hilda C. Jockheck (*b.* Stockton, July 19, 1892) Humboldt, Ia., Mar. 27, 1921. *Ch.* Jay Arnold (*b.* Oct. 19, 1925); Dorothy Jean (*b.* Mar. 31, 1929). Independent. City treas., Apr., 1928-. Betdf. resident 4 years. With Betdf. Savings Bank Sept. 1922; now cashier. Band sgt., 351st Inf., World War. On the 3rd Liberty loan drive. Mem. Am. Legion (adjutant 2 years, treas. 1 year). Betdf. Chm. of Com. (treas. 1928-29). Mason (Dav. Lodge No. 37). *Hobby:* fur bearing animals. *Home:* 2024 Grant St., Bettendorf. *Office:* 17th & State Sts., Bettendorf.

MOELLER, Charles Frederick, general contractor; *b.* Davenport, Ia., May 23, 1873; *s.* Henry F. Moeller (*b.* Germany; *d.* Dav.; cigar box mfr.); mother (*b.* Germany; *d.* Dav.). Ed. pub. schools. *M.* Emma J. Greve (*b.* R.I.) Clinton, Ia. *Ch.* John H.; Elizabeth Ann. Christian. Elk. Eagle. *Home* and *Office:* 1117 W. Locust St.

MOELLER, William, merchant; *b.* Davenport, Ia., Sept. 21, 1875; *s.* Henry Ferdinand Moeller (*b.* Schleswig, Germany, Apr. 8, 1843; *d.* Dav., Jan. 4, 1889; owner Dav. Cigar Box Factory and Cigar Box Molds Co.; came to Am. 1868) and Elizabeth Louise (Lass) Moeller (*b.* Schleswig, Jan. 8, 1843; *d.* Dav. Sept. 27, 1917). Ed. Dav. pub. schools. *M.* Meta VonDoehren (*b.* Dav., July 12, 1875) Dav., July 25, 1900. *Ch.* Marie (*b.* June 23, 1901); Esther (*b.* Feb. 11, 1908; with Blackhawk Hotels Co.). Asst. health officer, alderman 2nd ward 1915-18. Christian. Mem. Red Cross. A.O.U.W. Baseball Club. *Hobby:* baseball. *Home:* 801 E. Central Park Av.

MOHL, Henry A., life insurance executive; *b.* Lost Nation, Ia., Feb. 27, 1881; *s.* Johann Christian Mohl (*b.* Lindenberg, Germany Jan. 19, 1838; *d.* Lost Nation, Apr. 23, 1903; farmer; Civil War veteran, 8th Reg. of Ia. Volunteers Inf., Sept. 27, 1864, and honorably discharged at Montgomery, Ala., July 21, 1865; came to Am. in 1862) and Johanna Marie (Rohrmann) Mohl (*b.* Rodenkirchen, Germany, Aug. 28, 1846; *d.* Lost Nation, Jan. 22, 1917). Grad. Wartburg Col., Waverly, Ia. and Brown's Bus. Col., Dav. *M.* Emma Dobling (*b.* Lost Nation, Apr. 2, 1881; German desc.) Lost Nation, June 5, 1907. *Ch.* Harold (*b.* Apr. 6, 1911); Dorothy (*b.* Apr. 7, 1914). Children are both pianists. Republican. Township clerk during Theodore Roosevelt's administration. Dav. resident 24 years. Cashier First Nat. Bank, Lost Nation, 2 years; credit man, Harned & Von Maur, 7 years; agt., Register Life Ins. Co., 3 years; Travelers Ins. Co., 11 years. Now agt. Sun Life Assurance Co. of Canada, assisting in building a unit in Dav. Active in loan drives, World War. Mem. St. Paul's Lutheran church (supt. S.s. for 22 years). Dav. Life Underwriters Assn. Salvation Army (advisory bd.). Cham. of Com. Exchange Club. Scott Co. Council of Religious Educ. (pres.). Y.M.C.A. *Hobbies:* volley ball and fishing. *Home:* 2427 Fulton Av. *Office:* 806 American Bank Bldg.

HENRY A. MOHL
Photo by Hostetler

MONTGOMERY, William H., lawyer; *b.* Washington Co., Ia., Nov. 18, 1876; *s.* Thomas L. Montgomery (*b.* Mercer Co., Pa., Apr. 15, 1834; *d.* Washington, Ia., Apr. 6, 1907; capt. Co.H., 7th Ia.Vol. Inf.; desc. William Montgomery who came to Del. from Scotland about 1760 and with 8 brothers served through the Revolution; father John Montgomery settled in Mercer Co. Pa., and served in War of 1812) and Catherine (Lytle) Montgomery (*b.* Indiana Co., Pa., July 21, 1841; Scotch-Irish desc.; father, with 2 brothers came to Washington Co., from Pa. 1856). B.S., Tarkio Col., 1902; LL.B., Drake U., 1905; LL.M., Drake, 1908. *M.* Anna Martin (*b.* Marshfield, Mo., Feb. 18, 1890; *dau.* James Martin who came to Mo. from Tenn. about 1880) Hutchinson, Kan., Feb. 5, 1916. *Ch.* Thomas L. (*b.* Dec. 12, 1918); Catharine Louise (*b.* Dec. 20, 1920. Republican. Dav. resident 3 years. Author of a course of lectures on bookkeeping, Washington, D.C., 1922. Asst. postmaster, realtor, lawyer, research worker and managing executive 1906-28; now mgr. sales service Walker Products Co. Rep. for Flashtric Sign Works, Fyre Fyter Co. Admitted to practice Ia., 1905; Okla., 1915. Mem. First Presbyn. Church. Wis. and Ia.St. Beekeepers Assn. *Home:* 512 E. 9th St.

MOOR, Herbert Haden, sales executive; *b.* Chapin, Ill., Apr. 10, 1888; *s.* Fred Joseph Mark Moor (*b.* Va., May 24, 1857; *d.* Springfield, Ill., Aug. 26, 1922; engr.; Scotch-Irish desc.) and Mary Susan (Gates) Moor (*b.* Thayer, Ill., July 2, 1862; English desc.). Grad. Springfield pub. schools, 1901; att. h.s. 3 years. Republican. Dav. resident 12 years. Author of several articles on the art of internal grinding. Mach., Wabash Ry., foreman, Kansas City Bolt & Nut Co., R.I. Arsenal, B.L. Schmidt Co., service engr., Micro Mach. Co., sales dept., same; now sales mgr. Micro Mach. Co. Baptist. Mason. *Home:* 21 Walsh Apts. *Office:* Micro Machine Co., Bettendorf, Ia.

MOORE, Edwin Robert, manager; *b.* Burlington, Ia., Oct. 9, 1855; *s.* William Boyd Moore (*b.* Ireland, mfr.; came to Am. at the age of 9) and Sarah Ann (McMullin) Moore (*b.* O.; *d.* Dav.; Irish and English desc.). Ed. pub. schools and bus. col. *M.* Barbara Smith (*b.* Canada) Dav., June 10, 1880. *Ch.* Robert S. (*b.* Nov. 12, 1881; with Macomber Steel Co., Canton, O.); William E. (*b.* June 16, 1883; pres. Maytag-Pontiac Co., Pontiac, Mich.). Republican. Dav. resident 41 years. Acct., slsmn., mgr. Mem.

First Christian Church. *Home:* 1611 LeClaire St. *Office:* 2402 Bonces Av.

MORAVEK, William Francis, dentist; *b.* Davenport, Ia., May 31, 1881; *s.* Wenzel Moravek (*b.* Prague, Bohemia, July 4, 1847; *d.* Dav., Sept. 15, 1912) and Sophia (Ressler) Moravek (*b.* Prague, Bohemia, Dec. 5, 1846; *d.* Dav., June 2, 1925). Att. St. Mary's Parochial School; D.D.S., S.U.I. *M.* Emma Elfrieda Sievert (*b.* Dav., Aug. 29, 1888) Dav., Sept. 6, 1911. Democrat. Admitted to practice, Dav., Aug. 1, 1909. Scott Co. Council Nat. Defense, World War. Mem. St. Mary's Cathedral. Scott Co., Ia.St. and Nat. Dental Assns. Cham. of Com. Elk. Moose. W.O.W. Eagle. *Club:* Scott Co. S.U.I. Alumni Club. *Home:* 1518 W. 9th St. *Office:* 700 First National Bank Bldg.

MORRIN, Mell Gerald, catholic priest; *b.* Williamsburg, Ia., Jan. 13, 1891; *s.* Michael H. Morrin (farmer; Irish desc.) and Anna (Hanson) Morrin (Irish desc.). Ed. Williamsburg pub. and h.s.; St. Ambrose Acad.; B.A., St. Ambrose Col., 1916; S.T.B., Catholic U., 1920; A.M., S.U.I., 1928. Democrat. Dav. resident since 1920. Teacher at St. Ambrose Col. since 1920 and chancellor of Dav. diocese. Registrar, St. Ambrose Col. Ordained, May 25, 1920. Mem. K. of C. *Home:* St. Ambrose College.

MORRISON, Daniel, manager; *b.* Milan, July 3, 1869; *s.* Murdo Morrison (*b.* Scotland *d.* July, 1871; farmer; came from Scotland 1854) and Katherine (McDonald) Morrison (*b.* Scotland; *d.* 1907). Ed. pub. schools; att. Payne's Bus. Col. N.Y. *M.* Frances Raveret (*b.* N.Y., Sept. 8, 1876; French desc.) Racine, Wis., June 9, 1897. *Ch.* Helen (*b.* Dec. 30, 1899; *m.* Milton Bruce Parsons); Marie (*b.* Feb. 23, 1902; *m.* Dick Rodewig). Independent. Dav. resident 20 years. Mgr. Outing Club. Christian. *Home:* 230 E. Garfield St. *Office:* 2109 Brady St.

MORRISON, Theodore Nevin, bishop; *b.* Ottawa, Ill., Feb. 18, 1850; *s.* Rev. Theodore Nevin Morrison and Anna Elizabeth (Howland) Morrison. Ed. Ill. Col. Jacksonville (A.B. 1870); grad. Gen. Theological Sem., N.Y. (1873); Ill. Col. (D.D. 1895); S.T.D., Western Theological Seminary, 1905; Chicago Law School (LL.D.). *M.* Sarah Buck (*dau.* Rev. Arthur Swazey, Chicago) Chicago, Ill., Oct. 28, 1879. Deacon P.E. Church, July 13, 1873; rector St. Paul's Church, Pekin, Ill., 1873-76; priest Feb. 19, 1876; rector Church of Epiphany, Chicago, 1876-99; elected bishop Nov. 30, 1898; consecrated Feb. 22, 1899 bishop of Iowa. *Home:* 1102 Brady St.

MORRISSEY, Lawrence, mgr. Phoenix Mutual Life Insurance Co. of Hartford, Conn. *Home:* 921 Mississippi Av. *Office:* 504-505 Kahl Bldg.

MOSENFELDER, John Alroy, merchant; *b.* Rock Island, Ill., Oct. 15, 1894; *s.* Eli Mosenfelder (*b.* R.I., Aug. 2, 1858; *d.* Mol., Dec. 13, 1928; mcht.; *b.* R.I.; parents came from Germany when the town was young) and Millie (Newman) Mosenfelder (*b.* Newark, N.J., Aug. 12, 1863; came to Am. from Germany about 1845). Grad. Dav. H.S. 1913; B.A., U. of Mich., 1917. Mem. Quadrangle Soc. Psi Epsilon. *M.* Eugenie Marion Robeson (*b.* Dav.; desc. Andrew Robeson, supreme ct. judge, early in 19th century) Dav., June 5, 1925. *Ch.* Jan (*b.* Sept. 3, 1926); Donn Merrill (*b.* Aug. 3, 1928). Independent. Resident of Tri-Cities entire life. Pres. Hadley Co., R.I. Pvt., Ordnance Dept., World War. Christian. Mem. R.I. Cham. of Com. Mason. *Hobby:* books. *Home:* 1005 State St., Bettendorf. *Office:* The Hadley Co., Rock Island.

MOSENFELDER, Simon, merchant; *b.* Rock Island, Ill., Mar. 2, 1886. Ed. pub. and h.s.; A.B., Harvard U., 1904. *Ch.* Robert (12); Dorothy (15); Margaret (8). Independent. Dav. resident 3 years. Pres. Mosenfelder's, Muscatine, R.I., Mol. and Dav. Elk. *Home:* 208 McClelland Blvd. *Office:* 1713 2nd Av., Rock Island.

MUELLER, Alfred Christian, lawyer; *b.* Davenport, Ia., June 14, 1875; *s.* Christian H.L. Mueller (*b.* Heiligenhafen, Germany, Mar., 1823; *d.* Dav., Sept. 10, 1901; pioneer lbrmn. of Miss. Valley; active in Revolution of 1848; came to Am. 1852) and Elfrieda (Claussen) Mueller (*b.* Kiel, Germany, July 16, 1835; *d.* Dav., Oct. 27, 1883; came to Am. 1852; accomplished in music and languages; father, H. R. Claussen, LL.D., lecturer at U. of Kiel, mem. Revolutionary Govt., one of comm. of three to present grievances to King of Denmark, being successful in his mission, mem. Frankfort Parliament which in 1848, drew up and presented to the various German rulers the Liberat Constitution which was rejected but which forms the basis of the present govt., banished by King of Denmark he came to Am. in 1852, translated law code of Ia. into German for the benefit of German settlers, leader in gathering German votes for Lincoln, his maternal grandmother Annina Rabbek who was *b.* Copenhagen was a *dau.* of the Danish author Rabbek). Ed. Dav. pub. and h.s., Polytech. School, Hanover, Germany; LL.B., S.U.I.; att. Columbia U., New York, 1901. Phi Kappa Psi. Phi Delta Phi. *M.* Lulu May Ellsworth (*b.* Hudson, Mich., May 6, 1877) Hudson, Jan. 21, 1903. Republican. Mem. Bd .of Educ., 1909-11; mayor, 1910-16, 1922-24; on Levee Commn., 1920-22, 1928-; mem. Republican St.Central Comm. 14 years, treas. 3 years. In the practice of law since 1903; dir. Mueller Lbr. Co.; Christian Mueller Land & Timber Co.; pres. Mueller-Bayless Lbr. Co.; dir. and counsel, Fed. Surety Co. and Standard Fed. Life Ins. Co. Dir. Ia.Nat.Bank 14 years, until its absorption by the Am. Coml. and Savings Bank. Admitted to practice Dav., June 9, 1897. Organized War Camp Service for R.I.Arsenal; active in loan drives, World War. Mem. Scott Co., Ia.St. and Am.Bar Assns. Pres. Friendly House since organization. Cham. of Com. Rotary Club. Pub. Museum. *Clubs:* R.I. Arsenal Golf, Outing. *Home:* 530 Ripley St. *Office:* 609 Putnam Bldg.

MUELLER, Edward Charles, executive; *b.* Davenport, Ia., Jan. 8, 1865; *s.* Christian Mueller (*d.* Dav., Sept. 10, 1901; German desc.) and Elfrieda (Claussen) Mueller (*d.* Dav., 1883; German and Danish desc.). *M.* Clara Marie Bruhn (*b.* Dav., Oct. 27, 1865) Dav. *Ch.* Walter (*b.* July 5, 1895; *m.* Edna Koehler); Elinor (*b.* Aug. 19, 1901; *m.* David Bloodgood). Republican. Pres., sec. and treas., Mueller Land & Timber Co. Corporation mem. Am. Coml. and Savings Bank. Fuel Commr., loan drives, World War. Mem. of a number of coml. organizations. Kiwanis. *Hobby:* golf. *Clubs:* mem. of several. *Home:* 2136 Brady St. *Office:* 2nd and Scott Sts.

MUELLER, Frank W., lumberman; *b.* Davenport, Ia., Oct. 8, 1862; *s.* Christian Mueller (*b.* Heiligenhafen, Germany; *d.* Dav., Sept. 10, 1901; lbrmn.; lt. col., 1861-65; came to Am. 1852) and Elfrieda (Claussen) Mueller (*b.* Kiel-in-Holstein, Germany; *d.* Dav., Oct. 27, 1883; German and Danish desc.; came to Am. 1852). Grad. Dav. h.s. 1879; att. S.U.I. *M.* Emma Louise Hoffmann (*b.* Westfield, Mass.) Brooklyn, N.Y., Jan. 20, 1898. Former *m.* Malwine Lischer (*d.* Dec. 18, 1895). *Ch.* Frances E. Republican. Pres. Mueller Lbr. Co. Dir. First Nat. Bank, Linwood Cement Co. Christian. Contbr. to all civic and welfare organizations. Mem. Cham. of Com. (pres. 1914). Turngemeinde. Mason. (Fraternal Lodge, Zerephath Consistory, Kaaba Temple). Mem. Acad. of Sci. *Hobby:* travel. *Clubs:* Outing, R.I. Arsenal Golf. *Home:* E. McClellan Hgts. *Office:* 130 Scott St.

MUELLER, Walter Edward, executive; *b.* Davenport, Ia., July 5, 1896; *s.* Edward Christian Mueller (*b.* Dav., Jan. 8, 1865; sec.-treas. Mueller Lbr. Co.; pres. Christian Mueller Land & Timber Co.; past pres. Outing Club; dir. Am. Coml. and Savings Bank; mem. bd. of govs. R.I.Arsenal Golf Club; German desc.) and Clara (Bruhn) Mueller (*b.* Dav., Oct. 27, 1865; German desc.). Grad. Dav. pub. and h.s., 1911, 1915; B.A., U. of Wis., June, 1920. Artus Soc.; capt. cadet corps. Sigma Nu. On U. of Wis. golf team. *M.* Eda Helen Koehler (*b.* Dav., June 28, 1900; German desc.) Dav., Apr. 2, 1921. *Ch.* Margaret (*b.* Dec. 24, 1923); Edward (*b.* Feb. 20, 1926); Dorothy (*b.* Mar. 13, 1927). Republican. Asst.-treas., in charge of purchases and sales of coal, masonry material and home appliances, Mueller Lbr. Co. 2nd lt., F.A., World War. Mem. Am. Legion. Christian. Mem. Red Cross. Cham. of Com. (chm. good roads comm. 1929). Ad Club. Exchange Club. Mason (Fraternal Lodge, Consistory, Shrine). *Hobby:* golf. *Clubs:* Dav. Country, Outing, R.I. Arsenal Golf. *Home:* 102 Forest Rd. *Office:* 130 Scott St.

MUELLER, William Lorenz, executive; *b.* Davenport, Ia., Feb. 21, 1867; *s.* Christian Lorenz Mueller (*b.* Heiligenhafen, Germany, Mar. 1, 1823; *d.* Dav., Sept. 11, 1901; lbrmn; lt.col. Civil War) and Elfrieda (Claussen) Mueller (*b.* Kiel, Germany, July 7, 1837; *d.* Dav., Oct. 27, 1883; German and Danish desc.). Grad. pub. schools June, 1881; att. Griswold Col. *M.* Myrtle Fidelia Bethel (*b.* Sutherland, Ia., Dec. 8, 1885). *Ch.* Bernhard (*b.* Feb. 21, 1894); Annine (*b.* Apr. 4, 1897). Republican. V.-pres. Mueller Lbr. Co.; Christian Mueller Land & Timber Co.; Mol. Mfg. Corp.; dir. Fed. Bake Shops Co. Mem. Cham. of Com. Elk. *Home:* 2412 Harrison St. *Office:* 130 Scott St.

MUESSE, Howard Sheldon, architect, city building commissioner; *b.* Lancaster, Wis., Nov. 24, 1895; *s.* George Henry Muesse (*b.* Philadelphia; *d.* Clinton, Ia., Dec., 1912; supt. Curtis Bros. & Co., Clinton) and Ellen (Swanton) Muesse (*b.* Lake Forest, Ill.). Grad. Clinton h.s. 1914; att. Armour Inst. of Tech. Chicago. Sigma Kappa Delta. Scarab. *M.* May La Verge Evans (*b.* Clinton, Jan. 10, 1897; English desc.) Clinton, Feb. 26, 1919. Independent. Dav. resident 6 years. Registered archt. Ia. and Ill. Served in World War. Mem. Edwards Congl. Church. Am. Legion. Red Cross. Mason (Blue Lodge, Clinton). *Club:* Springbrook Golf and Country. *Home:* 2727 Jefferson Av. *Office:* City Hall.

MULLER, Herman, physician. *Home:* 731 W. 8th St. *Office:* 48 Kresge Bldg.

MUNDT, Paula Helen, organist; *b.* Davenport, Ia., Oct. 30, 1884; *dau.* Frank William Mundt (*b.* Mecklenburg, Germany, Oct. 16, 1834; *d.* Dav., Oct. 12, 1918; bugler 2nd Calif. Cav., Co.K., Civil War, 1861-1865) and Anna Catherine (Pahl) Mundt (*b.* Rensberg, Germany, Apr. 4, 1847; *d.* Dav., Dec. 25, 1914). Grad. Dav. pub. and h.s. Organist at various theaters for past 10 years. Now first organist, Spencer Theater, R.I., Ill. Mem. G.A.R. Aux. Daughters of Union Veterans. Christian. Mem. Pythian Sisters (Tri-City Local No. 67). A.F. of M. Tri-City Organists Club. *Hobby:* silent drama. *Home:* 122 E. 18th St.

MURDOCH, George Cass, executive; *b.* Pittsburgh, Pa., Nov. 4, 1861; *s.* William F. Murdock (*b.* Scotland, 1801; *d.* Pittsburgh, May 20, 1897; hotel exec.) and Sarah (MacGarahill) Murdoch (*b.* Pittsburgh, 1823; *d.* Wampum, Pa., Feb. 15, 1888; Scotch desc.). Ed. pub. schools. *M.* Ella Clark Veach (*b.* New Castle, Pa., Mar. 1, 1877; Scotch desc.) New Castle, Oct. 25, 1893. *Ch.* Sarah Ellen (*b.* May 31, 1895; *m.* Coleman Clark, Glencoe, Ill.; B.S., N.W.U.; Phi Beta Phi); George Donald (*b.* Aug. 3, 1898; *m.* Gretchen Beiderbeck; Des Moines; att. U. of Wis.; Delta Kappa Epsilon); Kenneth Veach (*b.* Apr. 9, 1906; *m.* Faye Beach; att. Dartmouth Col.). Republican. Dav. resident 8 years. In the wall paper bus. 36 years; owner Murdoch Wall Paper House; pres. Murdoch Paint Co. Sec. Brotherhood of St. Andrew, in war camps 1 year, World War. Mem. Trinity Cathedral (vestryman). Red Cross. Cham. of Com. Mason (32°, Consistory). K. of P. *Hobby:* sports. *Club:* Outing. *Home:* 2419 Fulton Av. *Office:* 115 E. 2nd St.

MURDOCH, Kenneth Veach, executive; *b.* Chicago, Ill., Apr. 9, 1905; *s.* George Cass Murdoch (*b.* Pittsburgh, Pa., Nov. 4, 1861; owner Murdoch Wall Paper House; Scotch desc.) and Ella Clark (Veach) Murdoch (*b.* New Castle, Pa., Mar. 1, 1875; Scotch desc.). Grad. Wilmette, Ill., grade schools, 1919; New Trier h.s., Winetka, Ill., 1923; att. Dartmouth Col. 1923-25. Class treas. 1920 and class pres. 1922. Kappa Sigma. Capt. football team h.s. *M.* Lois Faye Beach (*b.* Mt. Vernon, Ia., Sept. 17, 1904) Cedar Rapids, Ia., Jan. 1, 1929. Republican. Mgr. Cedar Rapids br., Murdoch Wall Paper House for 2 years; now gen. mgr. Murdoch Wall Paper House, Davenport, and sec. Murdoch Paint Co., Inc. Mem. Trinity Cathedral. Y.M.C.A. *Club:* Outing. *Home:* 2419 Fulton Av. *Office:* 115 E. 2nd St.

MURPHY, Cornelius H., lawyer. *Home:* 1718 Davenport Av. *Office:* 303-4 Scharff Bldg.

MURRAY, Charles A., dentist. *Home:* Hobson Av. *Office:* 56 Schmidt Bldg.

N

NAECKEL, Erwin George, executive; *b.* Davenport, Ia., May 17, 1897; *s.* Alexander Naeckel (*b.* Dav., June 3, 1859; dir. Union Savings Bank; Charles Naeckel's Sons; ex-mem. school bd.; German desc.; Charles Naeckel came to Am. 1842) and Fredericka (Tank) Naeckel (*b.* Chicago, Oct .7, 1864; *d.* Dav., July 16, 1928; German desc.; father noncommd. officer Union Army, Civil War). Grad. Dav. H.S. 1915; att. S.U.I. 1915-18. Mem Union Players Club. Kappa Sigma (pres. 2 years; treas. 1 year). *M.* Edna Wehling (*b.* Dav., Dec. 27, 1905; German desc.) Dav., June 16, 1926. Independent. Sales work with Chas. Naeckel's Sons, 1919-22. Now sec. and sls. mgr., L.W. Ramsey Co. Enlisted U.S.N.R.F., 1918; received ensign's commission at Pelham Bay, N.Y., 1919. Mem. Am. Legion. Christian. Dav. Advertising Club. Advertising Club of N.Y. Mason (Shrine). Y.M.C.A. *Hobbies:* golf and gardening. *Clubs:* Outing, Country. *Home:* 2612 Woodlawn. *Office:* 430 Union Bank Bldg.

NAGEL, Alma, executive, clubwoman; *b.* Davenport, Ia., July 10, 1888; *dau.* August Nagel (*b.* Dav., 1859; German desc.) and Bertha Dorothea (Jacker) Nagel (*b.* Germany, June 20, 1861). Att.

ALMA NAGEL
Photo by Hostetler

Davenport H.S. At the age of 14, due to the illness of her step-father Wm. H. P. Claussen, took responsibility of raising a large family. Took bookkeeping course at Duncan's Bus. Col. and went in office of step-father. At his death, when she was 17, the real responsibility

of the family fell to her. She then took an advanced course in accountancy at Brown's Bus. Col. There being no vacancy upon graduation, she took the Iowa state examination for teaching, having kept up her high-school studies in the evening, and secured her certificate to teach. However, before school opened in the fall, the Rothschild Grain Company had a vacancy which she accepted and with whom she remained until they liquidated in 1913. She then took position as private secretary to Dick R. Lane and J. Reed Lane, being associated with them since that time; has held offices in various corporations: Ochs-Lane Investment Co., Lane Amusement Co., Tri-State Moon Sales Inc., and others. During the years 1913-24 she was actively engaged in building management, having had charge of the Lane, Whitaker, Henley and other buildings. She was a member of the National Assn. of Building Owners and Managers during part of this time and in 1921-22 served on the rent comm. of this national assn. which at that time was composed of approximately four thousand men and four women. After the sale of the Lane Bldg. by the Joe R. Lane Inv. Co., to the Citizens Tr. & Sav. Bank she moved her office to the Blackhawk Hotel and is now dividing her vocational hours between the Blackhawk Hotels Corp. and Lane Bros. *Home:* 2215 W. 2nd St.

NAGEL, Henry H., executive; *b.* Davenport, Ia., July 20, 1894; *s.* Henry Nagel (*b.* S. Dittmarschen, Germany, Dec. 20, 1859; came to Am. 1879; patented elec. vaporizer) and Alvena (Lamp) Nagel (*b.* Dav., May 8, 1862). Ed. pub. schools. *M.* Clara Catherine Ast (*b.* Dav., Apr. 2, 1895) Clinton, Ia., Jan. 21, 1920. *Ch.* Ruth Alvena (*b.* Oct. 26, 1920); Ralph Henry (*b.* Mar. 9, 1922); Harold Otto (*b.* Jan. 21, 1924). Democrat. With Dav. Elec. Contracting Co. Cpl., 103rd Ammunition Train, 28th Div.; action Oise-Aisne, Ypres-Lys, Meuse-Argonne; mem. B.Battery, veterans organization, Mexican War, 28th Div. Mem. Zion Lutheran Church. Elec. Workers Union (No. 145). Eagle. Turner. *Home:* 1450 W. 8th St. *Office:* 320 Harrison.

NEAL, Charles Vernon, banker; *b.* Webster City, Ia., Sept. 19, 1890; *s.* Martin Neal (*b.* Collins, Ia., Apr. 15, 1854; contr.; Welsh desc.) and Mary Axa (Slawter) Neal (*b.* Indianapolis, Ind., Dec. 15, 1860). Ed. Harrison Emerson Inst., Alexander Hamilton Inst. Independent. Dav. resident 3 years. Now pres. Community Loans & Investments Inc. Mem. firm Vortkamp, Neal & Fultz Co. 1914-18; mgr. Burns Bros. Co., Des. Moines, 1919-23; financial advisor Southern Surety Co. 1923-27. Supervisor Fidelity Title & Finance Co., Des Moines,

CHARLES VERNON NEAL
Photo by Hostetler

mgr. and sec. Quad-City Brick & Lime Co. 1927-28. Sgt., World War, 1918-19. Mem. Am. Legion. Mason. Elk. *Hobbies:* dogs, hunting and fishing. *Club:* Black Hills Country. *Home:* Blackhawk Hotel. *Office:* Kahl Bldg.

NEHLSEN, Alfred William, executive; *b.* Rock Island, Ill., Aug. 29, 1892; *s.* William Nehlsen (*b.* Schleswig, Germany, June 30,1863; *d.* Dav., Mar. 25, 1925; came to Am. 1881) and Margaret (Kruse) Nehlsen (*b.* Germany, Sept. 30, 1868). *M.* Hazel Marguerite Crockett (*b.* Dav., Sept. 5, 1893) Dav., Sept. 15, 1915. *Ch.* June E. (*b.* Apr. 20, 1918); Glen (*b.* Jan. 7, 1923). Republican. Dav. resident 35 years. Dairyman, auto repairer, 17 years; owner and mgr. auto repair shop 5 years. Christian. Eagle. *Hobby:* aeroplanes and aeroplane motors. *Home:* 3024 Main St. *Office:* 413 Ripley St.

NEHLSEN, Arthur Henry, executive; *b.* Rock Island, Ill., Feb. 22, 1891; *s.* William Peter Nehlsen (*b.* Schleswig, Germany, June 30, 1863; *d.* Dav., Mar. 24, 1924; came to Am. 1881) and Margaret (Kruse) Nehlsen (*b.* Schleswig, Sept. 30, 1868). Grad. Dav. pub. schools June 21, 1906. *M.* Sadie Ida Horst (*b.* Scott Co., Ia., Jan. 26, 1896) Dav., June 12, 1917. *Ch.* Edward (*b.* Sept. 7, 1918); Arthur (*b.* Dec. 4, 1920); William (*b.* Jan. 16, 1924). Partner Nehlsen Bros. Mem. St. Paul's English Lutheran Church. Moose. *Home:* 810 W. 14th St. *Office:* 413 Ripley St.

NELSON, Walter, musician, instructor, director; *b.* Haderslev, Denmark, Feb. 3, 1877; *s.* Andrew Nielsen (*b.* Frederitcia, Denmark, Feb. 26, 1853; came to Am. 1887) and Margareth (Nissen) Nielsen (*b.* Haderslev, May 27, 1853). Ed. pub. schools. *M.* Sarah Hummelgard (*b.* Sabula, Ia., Feb. 5, 1886; Danish desc.) Dav., Apr. 22, 1903. *Ch.* Viola (*b.* Jan. 3, 1904; *m.* Israel Barr); Evelyn (*b.* June 8, 1908); Vivian Dolly (*b.* Dec. 11, 1909); Bernice (*b.* Jan. 25, 1913); Cleo (*b.* June 5, 1915); Walter (*b.* Aug. 4, 1916); Albert (*b.* Apr. 2, 1918). Dav. resident 27 years. Cigar mfr. 21 years; teacher of music in pub. schools. Christian. Eagle. Danish Brotherhood. T.P.A. *Home:* 131 Lincoln Av.

NESTER, Louis, banker; *b.* Davenport, Ia., Feb. 22, 1895; *s.* Caspar Nester (*b.* Wurtemberg, Germany; *d.* Dav., Apr. 25, 1918) and Karoline Nester (*b.* Wurtemberg). Ed. parochial schools; Duncan's Bus. Col. *M.* Mae Theresa McSwiggin (*b.* Wilton Jct., Ia.; grad. S.U.I.) Dav., June 15, 1922. *Ch.* Mary Theresa (*b.* Sept. 22, 1926). Republican. With Am. Coml and Savings Bank since 1912; elected asst. sec. Am. Trust Co., an affiliated concern, 1924. Mem.St.Joseph's R.C. Church. Cham.of Com. Lions Club (treas.). Elk. Eagle (treas.). M.W.A. K. of C. Western Catholic Union (branch No. 95, treas.). St.Joseph Holy Name Soc. (treas.). Dir. Men's Choir. *Hobbies:* music and baseball. *Home:* 2020 W. 3rd St. *Office:* American Trust Co.

NEUFELD, Frank, physician and surgeon; *b.* Monroe Co., Wis., Sept. 15, 1874; *s.* Lorenz Neufeld (*b.* Germany; *d.* Geneseo, Ill., Apr. 30, 1906; cooperage mfg.; came to Am. 1852) and Katherine (Schreiner) Neufeld (*b.* Germany; *d.* Hampton, Ill., July 2, 1886). Ph.G., N.W.U., June, 1896; M.D., Creighton U., May 7, 1901. Phi Rho Sigma. *M.* Harriette Neufeld (*b.* Dav., Feb. 14, 1884) Dav., May 4, 1909. *Ch.* Harriette (*b.* July 8, 1911); Robert (*b.* July 31, 1915); Frances (*b.* Aug. 28, 1919). Independent. Dav. resident 27 years. Dir. Home Savings Bank. Admitted to practice, Dav., June 22, 1902. Med. exam. for selective service, World War. Mem. St. Joseph's R.C. Church. Scott Co. (pres. 1918), Ia. St. and Am. Med. Assns. Cham. of Com. Exchange Club. W.O.W. K. of C. *Club:* Dav. Country. *Home and office:* 1506 W. 3rd St.

NEUFELD, John George, druggist; *b.* Rapid City, Ill., Aug. 17, 1862; *s.* Lorenz Neufeld (*b.* Dahn, Bavaria, Apr. 26, 1826; *d.* Geneseo, Ill., Apr. 26, 1906; mfr.; German, Scotch, and Polish nobility desc.; came to Am. 1852) and Katherine (Schriener) Neufeld (*b.* Dahn, Feb. 22, 1836; *d.* Watertown, Ill., July 2, 1886; German and French desc.; great-grandfather on mother's side served 6 years with Napoleon, 1 as office orderly, was imprisoned 2 years during French Revolution and fled to Switzerland

Robert M. Baldwin's

to escape the guillotine). Ph.G., N.W.U., Apr. 9, 1913; grad. Dav. Bus. Col., June, 1884. *M.* Sophie Kathryn Sommers (*b.* R. I., Mar. 22, 1864; German desc.; parents early settlers in R.I.) R.I., Oct. 4, 1899. *Ch.* Elizabeth (*b.* July 31, 1901; grad.S.U.I. School of Pharmacy; mem. Rho Chi, hon. pharm. soc.; also Kappa Epsilon); Dorothea M. (*b.* June 8, 1904; grad. S.U.I. School of Pharmacy); Helen A. (*b.* Apr. 25, 1906; grad. in liberal arts S.U.I.; Red Cross life guard; sec. Theta Phi Alpha; sec. Hamlin Garlin Soc.; Newman Club). Independent. Dav. resident 27 years. Ex-mem. Mol. St. Mil. St.Mary's R.C. Church. Ia.Pharm. Assn. Nat. Assn. Retail Druggists.

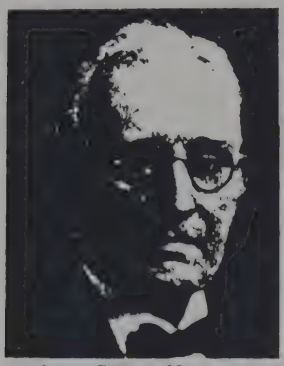

JOHN GEORGE NEUFELD
Photo by Hostetler

Am. Pharm. Assn. (chm. membership comm. 1929). K. of C. Holy Name Soc. *Home*: 1430½ W. 3rd St. *Office*: 1430 W. 3rd St.

NEUMAN, Henry William, executive; *b.* Davenport, Ia., Feb. 16, 1877; *s.* George Frederick Neuman (*b.* Germany, Jan. 10, 1846; *d.* Dav., Oct. 29, 1904; prop. foundry and mach. shop) and Pauline (Grumich) Neuman (*b.* Dav., Aug. 25, 1856; *d.* Dav., Sept. 6, 1917; German desc.). *M.* Emily Nadler (*b.* Peru, Ill., Dec. 8, 1881; German desc.) Dav., June 16, 1904. *Ch.* Henry N. (*b.* Nov. 15, 1905; B.A., S.U.I.); Eloise A. (*b.* Apr. 27, 1908; student S.U.I.); Charlotte E. (*b.* Oct. 24, 1910; student S.U.I.); Emily K. (*b.* May 14, 1913). Republican. Prop. H. W. Neuman Mach. Co.; dir. First Nat. Bank; dir. Community Service Station Co. Mem. St. John's M.E. Church. Cham. of Com. Kiwanis. Mason (Shrine). Y.M.C.A. *Home*: 2122 Ripley St. *Office*: 507 Harrison St.

NEWPORT, Walter A., lawyer; *b.* Perry, Ia., Jan. 21, 1891; *s.* Arch V. Newport (*b.* Perry, Ia., Jan. 22, 1865; farmer and mech. engr.) and Lettie V. (Mowrer) Newport (*b.* Perry, Sept. 19, 1865). Grad.Perry pub. and h.s.; att. Drake U.; LL. B., S.U.I. Phi Alpha Delta. *M.* Marie Littig Frahm (*b.* Dav., Sept. 14, 1890; granddaughter of late August N. Littig) Dav. *Ch.* Walter (*b.* Aug. 13, 1917); Wayne (*b.* Aug. 17, 1918). Republican. Chm., Scott Co. Cent. Comm.; candidate atty. gen. of Ia., 1926; asst. co. atty, referee in bankruptcy, Newport & Steffen. City atty., Betdf. Connected with ins. firm, Steffen, Newport & McHarg,Inc. Admitted to practice, Ia. and S.D., 1915. Active in loan drives, World War. Mem. Episcopal Church. Scott Co., Ia. St. and Am. Bar Assns. Cham. of Com. Mason (Shrine). Elk. Moose. Eagle. W.O.W. M.W.A. K. of P. Turner Soc. *Home*: 420 W. 6th St. *Office*: 612 First Nat. Bank Bldg.

WALTER A. NEWPORT
Photo by Eckerman

NICHOL, Frederick, pastor Bettendorf Tabernacle. *Home:* 1741 State St., Bettendorf.

NIELSEN, Harry, executive; *b.* Davenport, Ia., July 29, 1905; *s.* Lars Peter Nielsen (*b.* Copenhagen, Denmark, Mar. 8, 1865) and Anna C. (Hagge) Nielsen (*b.* Rendsburg, Germany, Jan. 9, 1876). Grad. Dav. pub. and h.s. Independent. Prop. Print Shop. Presbyn. *Hobby*: raising pigeons. *Home*: 1425 W. Lombard St.

NIELSEN, Jens, executive; *b.* Denmark, Nov. 26, 1866; *s.* Henry Nielsen (*b.* Lolland, Denmark, Jan. 15, 1830; *d.* Lolland, July 20, 1893; building contr.) and Marie (Petersen) Nielsen (*b.* Lolland, 1841; *d.* 1889). Ed. pub. school Denmark; Elkhorn Col. 1893. *M.* Marie Amelia Anderson (*b.* Copenhagen, Denmark, Oct. 18, 1874) Atlantic, Ia., Nov. 28, 1895. *Ch.* Harry (*b.* Nov. 21, 1896; *d.* Jan. 12, 1897); Elmer (*b.* Jan. 14, 1898; *d.* May 15, 1901); Edith (*b.* Mar. 30, 1900); Elna (*b.* Nov. 11, 1901); Helen (*b.* Aug. 27, 1906). Republican. Dav.resident 26 years. Co-partner Henry Dunker Co. 1904-11. Organized Jens Nielsen Co. 1912. Co-partner Suburban Home Gas Co. Lutheran. Mem. Red Cross. Salvation Army. I.O.O.F. Mason (Lodge No. 37, Shrine, Consistory). Danish Brotherhood. *Hobby*: fishing. *Home*: 2111 W. Second St. *Office*: 807 W. 4th St.

NOBIS, Otto Gustav, executive; *b.* Kimball, S.D., Oct. 4, 1887; *s.* Gustav Christian Nobis (*b.* Coblenz, Germany, Sept. 10, 1844; *d.* Dav., Apr. 7, 1929; mcht. 1902-10; came to Am. 1878) and Maria (Stransky) Nobis (*b.* Muenchen, Germany, Mar. 5, 1850). Ed. pub. schools and bus. col. *M.* Willa Anne Schmidt (*b.* Dav., Nov. 23, 1897) Dav., July 22, 1920. *Ch.* Tom Otto (*b.* July 11, 1921); H. Dick (*b.* Dec. 16, 1922); Janet Marie (*b.* Mar. 8, 1927). Dav. resident since 1902. With Am. Coml. and Savings Bank 1908-13; office mgr. Central Eng. Co. 1913; v.-pres. and gen. mgr. 1917-. Mem. Liberty and Victory loan assn., World War. Christian. Dir.Cham. of Com. 1926-29. *Hobby*: golf. *Home*: 117 Ridgewod Av. *Office*: 2531 Rockingham Rd.

NORSKOW, Anton Krestensen, executive; *b.* Preston, Ia., Oct. 30, 1884; *s.* Fredrick Krestensen Norskow (*b.* Hadersleben, Denmark, June 11, 1852; *d.* Sabula, Ia., Apr. 21, 1912; mcht.; came to Am. in 1881) and Johanna Marie (Hansen) Norskow (*b.* Hadersleben, Denmark, Oct. 12, 1852; *d.* Clinton, Ia., Jan. 11, 1916). Ed. pub. school and Clinton Bus. Col. *M.* Apelone Nielsen (*b.* Lyons, Ia., Dec. 7, 1888; Danish desc.) Clinton, Mar. 27, 1912. *Ch.* Marguerite Anne (*b.* Sept. 18, 1916); baby boy (*b.* July 28, 1921; *d.* July 28, 1921). Republican. Dav. resident 10 years. Plant supt. Swift & Co. 1906-13; plant supt. Fox River Butter Co. 1913-19. Now dairy mfr. and mcht. Mem. St. Paul's English Lutheran Church. Mason (Dav. Lodge No. 37, A.F. & A.M.). *Hobby*: fishing. *Home*: 219 E. 15th St. *Office*: 303 W. 2nd St.

NOTH, George William, merchant; *b.* Quincy, Ill., Nov. 4, 1862; *s.* George Noth (*b.* Baden, Germany) and Mary (Voegtle) Noth (*b.* Baden). Ed. Dav. pub. and h.s. *M.* Katherine Healy (*b.* Covington, Ky., July 19, 1863; *d.* Dav., May 22, 1915) Chicago, June 21, 1886. *M.* Frances Augusta Kautz, Dav., June 14, 1916. *Ch.* Lillian (*m.* Herbert R. Hedman); Edwin F.; Harold J.; Carl H. Independent. Dav. resident since 1869. Organizer and partner Martin Woods Co. 1884; organized Dav. Bag & Paper Co. 1891; one of organizers of Dav. Cham. of Com. 1905. Sec.-treas. Dav. Bag & Paper Co. Mem. Sacred Heart R.C. Cathedral. Organized Tri-City Credit Men's

Assn. 1900. Cham. of Com. Charter mem. Rotary Club. Mem. K. of C. *Club*: Outing. *Home*: 818 E. 14th St. *Office*: 301 E. 2nd St.

NYEMASTER, Ray, pres. Am. Trust Co.; v.-pres. Am. Coml. and Sav. Bank; treas. Central States Power & Light Co. and The Linograph Co.; sec. Innes Shocker Co.; Brammer Washing Machine Co. *Home:* 324 Fairmount St.

O

OAKES, James L., executive and attorney; *b.* Clinton, Ia., Nov. 10, 1886; *s.* N. J. Oakes (*b.* Brooklyn, N.Y., 1856; *d.* Clinton, Nov. 12, 1910) and Ellen (McMahon) Oakes (*b.* Charlottetown, P.E.I., Canada). Grad. Clinton H.S. 1905; A.B., S.U.I., 1909; LL.B. 1911. Order of the Coif. Pres.sr.law class. Phi Delta Theta. Phi Delta Phi. *M.* Margaret Durnin (*b.* Dav.) New York, Dec. 6, 1919. *Ch.* Robert Vail (*b.* Nov. 17, 1923); Marian (*b.* May 26, 1927). Dav. resident 9 years. V.-pres. and sec. Fed. Bake Shops, Inc. Admitted to practice, Oct. 1910. Capt., F.A., Mexican Border, 1916; major, July 26, 1917; brigade adj., 59th F.A., Camp Cody, Sept., 1918; France, Sept., 1918-June, 1919 as battalion commdr. 126th F.A., 34th Div. and 79th F.A., 7th Div. Mem. Am. Legion. Scott Co. Bar Assn. Cham. of Com. Exchange Club. *Club*: Dav. Country. *Home*: 2501 Fulton St. *Office*: Federal Bake Shops, Inc.

O'DONNELL, John Eugene, editor; *b.* Davenport, Ia., July 26, 1902; *s.* James O'Donnell (*d.* Dav., Jan., 1907; Irish desc.) and Mary Beatrice (McGrath) O'Donnell (*b.* Dav.; vocalist, organist; Irish desc.). Grad. St. Mary's R.C. School; St. Ambrose Acad., June, 1920; B.A., St. Ambrose Col., June 1925. Mem. dramatic players; letters in football, one in varsity track. Sports and theater editor *Democrat* since leaving col. Mem. St. Mary's R.C. Church. Lions Club. Elk. K. of C. *Home*: 1308 W. 7th St. *Office:* Davenport Democrat.

OETTING, Walter Dietrich,clergyman; *b.* Fort Wayne, Ind., Apr. 25, 1899; *s.* Louis Oetting (*b.* Adams Co., Ind., Oct. 31, 1854; *d.* Fort Wayne, Aug. 5, 1919; agric.; stone and gravel bus.; German desc.) and Caroline (Horman) Oetting (*b.* Allen Co., Ind., July 3, 1858). Ed. pub. and h.s., Fort Wayne; att. Concordia Col., 1919; Concordia Theol. Sem., 1922; letters in baseball, pitcher 1918-19. *M.* Edna Ida Nolkemper (*b.* St. Louis, Apr. 20, 1899; German desc.) St. Louis, June 27, 1928. *Ch.* Walter Wayne (*b.* Apr. 25, 1929). Republican. Dav. resident since Sept., 1925. Pastor St.John's Lutheran Church, Melcher, Ia., 1922-25; now pastor Holy Cross Lutheran Church. Bus. mgr. Ia. Dist. News. Ordained St. Louis, June 12, 1922. Mem. Ia. Dist. Mo. Synod; S. East. Ia. Dist. Conf.; Tri-City Pastoral Conf. *Home*: 2111 Mound St.

OETZMANN, Herman Peter, banker; *b.* Scott Co., Ia., Feb. 28, 1879; *s.* Claus Oetzmann (*b.* Germany, Oct. 5, 1850; *d.* Scott Co., Sept. 15, 1895; farmer) and Mary (Schmidt) Oetzmann (*b.* Scott Co., 1856; *d. ibid.* 1891; German desc.). Ed. pub. schools. *M.* Bertha Meier (*b.* Scott Co., Apr. 7, 1879; *d.* Dav., Jan. 9, 1929) Scott Co., Nov. 29, 1900. *Ch.* Wilma (*b.* May 22, 1902; *m.* Max Ingwersen); Martha (*b.* Dec. 6, 1903; *m.* Ray Wolf); Marie (*b.* Jan. 15, 1906; Mildred (*b.* Sept. 10, 1908). Republican. Dav. resident 27 years. V.-pres. Am. Coml. and Sav. Bank. Christian. Mem. Red Cross. Cham. of Com. Mason (K.T.). Elk. Eagle. M.W.A. Y.M.C.A. *Club*: Country. *Hobby*: baseball. *Home*: 216 E. Pleasant St. *Office*: Am. Bank Bldg.

OGG, John E., v.-pres. Bushnell, Ogg & Petersen. *Home*: 2828 LeClaire St.

OLM, Edward Ernest, merchant; *b.* Davenport, Ia., Jan. 24, 1888; *s.* Ernest Otto Olm (*b.* Danzig, Germany, Nov. 12, 1865; with French & Hecht) and Clara Pearl (Swartz) Olm (*b.* Mt. Carroll, Ill., Jan. 1, 1865; *d.* Dav., Mar. 21, 1921). Ed. pub. schools. *M.* Emeray May Shattuck (*b.* Maquoketa, Ia., Apr. 23, 1896) Dav., Nov. 9, 1920. Republican. Started work at the age of 14, on delivery; worked 3½ years and went with Louis H. Kuhl, first as delivery man and then as clerk; made head clerk 5 years later; after working 8½ years, started in bus. for self. Cpl., Inf., Camp Pike, Ark., World War. Mem. St.Paul's Evangelical Lutheran Church. Mason (Fraternal Lodge No. 221, Mohassen Grotto, Zarephath Consistory, Kaaba Temple Shrine). M.W.A. Mem.Grotto and Shrine Bands. *Hobbies*: music, radio and automobiles. *Home*: 2535 Fulton Av. *Office*: 2124 E. 11th St.

OETTING, Walter D., pastor Holy Cross Evang. Lutheran Church. *Home:* 1505 Belle St.

OSBORNE, Robert P., physician Bettendorf Co. *Home:* 214¼ Main St.

O'SHAUGNESSY, Joseph Thomas, sales representative; *b.* Davenport, Ia., Mar. 14, 1894; *s.* Patrick O'Shaughnessy (*b.* County Clare, Ireland, Apr. 10, 1847; *d.* Dav., June 23, 1925; mcht.; came to Am. 1850; spending entire life in Dav.) and Alice Mary (Gartland) O'Shaughnessy (*b.* Dav., Aug. 15, 1851; *d.* Dav., Mar. 4, 1926; active in social work; received gold medal, when a mem. St. Anthony's' Church choir). Ed. Sacred Heart Cathedral grammar school; St. Ambrose Col., grad. 1914; att. Brown's Bus. Col. 1914. Democrat. Bookkeeper Mueller Lbr. Co.; cashier Purity Oak Co.; asst. mgr. Dav. Tea & Coffee Co.; slsmn. 2 years Linton & Co., Chicago; Armour & Co., slsmn. 4 years; Crane Med. Co. 3 years. Mem. Sacred Heart Cathedral. M.W.A. (Cedar Camp No. 27). K. of C. (Loras Council No. 532). *Hobby*: outdoor sports. *Home*: 1617 Main St.

OTT, Martin D., physician. *Home:* 2633 Grand Av. *Office:* 1008-9 First Nat. Bank Bldg.

OTTESEN, Realff, lawyer; *b.* Davenport, Ia., Feb. 15, 1886; *s.* Peter Lauritz Ottesen (*b.* Copenhagen, Den.; retired mcht.) and Julia (La Frenz) Ottesen (*b.* Schleswig, Germany). Grad. Dav. H.S. 1904; att. U. of Wis. 1904-05; LL.B., S.U.I., 1909. Class pres. and valedictorian, h.s., 1904; mem. Acacia Fraternity. Active in debate. *M.* Elizabeth Josephine Amidon (*b.* Montrose, Ia., 1888) Rock Island, Ill. *Ch.* John Peter (*b.* 1910); Katherine Ursula (*b.* 1913); Henry Realff (*b.* 1915). Republican. Asst. county atty. and dep. atty. gen. 6 years. Admitted to practice Dav., June, 1909. Pres. Dav. Patriotic Assn. Christian. Mem. Scott Co., Ia. St. and Am. Bar Assns. Coml. Law League of Am. Cham. of Com. (bd. of dirs.). Past pres. Exchange Club. Mason (all bodies, past master, past junior grand warden). Y.M.C.A. *Club*: Dav. Country. *Home*: 718 Ridgewood Av. *Office*: Citizens Bank Bldg.

OTTO, Ernst, composer, instructor, director; *b.* Schoenwalde, Germany, Oct. 25, 1865; *s.* Heinrich Wilhelm Otto (*b.* Schoenwalde, Jan. 24, 1824; *d.* Dav., Feb. 12, 1907; mcht.; musician) and Friedericke Wilhelmine (Huettman) Otto (*b.* Schoenwalde, Dec. 5, 1834; *d.* Dav., Apr. 21, 1908). Studied English and French under pvt. tutors; att. Conservatory of Music at Leipzig, 1899-1901, when he grad. *M.* Hermina Lahrmann (*b.* Dav., Oct. 21, 1865; *dau.* Bernhardt H. Lahrmann *b.* Sept. 5, 1822, *d.* June 1, 1898) Dav., July 11, 1885. *Ch.* Norma (*b.* June 3, 1886; *m.* Dr. W.C. Goenne); Arnold (*b.* Apr. 17, 1888; *m.* Helen Reuter; *d.* Sept. 2, 1922). Democrat. Dav. resident since Mar. 7, 1882. Author of about

50 compositions, including overtures, marches, dances and songs. With Barlow & Wilson Minstrel Co. 1882; apptd. dir. Great Western Band, 1883; Hooly's Theater Orchestra, Chicago, 1885; resumed band work in Dav. 1886; Trinity Cathedral choirmaster 1887-89; same at St. Anthony's 1901-04; St. Mary's 1905-07; supvr. of music in pub. schools 1895-1918; dir. St.Ambrose Col. Band 1905-07; choirmaster Sacred Heart Cathedral Boys & Men's choir 1910-27; dir. Turner Male Chorus and Ladies Singing Sect. 1909-; Mercy Hosp. Choir instr. 1913; dir. 5 masses Christmas of 1913: midnight Mercy Hosp., 5 a.m. Sacred Heart Cathedral, 7 a.m. St.Joseph's Church, 9 a.m. Lady of Lourdes, 10:30 a.m. Sacred Heart Cathedral; choirmaster St. Joseph's 1913-19; dir. Nat. Saengerfest at old Coliseum, with orchestra of 50 and male chorus of 1200 June, 1907; dir. St. Paul's Symphony Orchestra 1922-25; dir. Dav.Moose Band 1925-27; won first prize in band contest nat. Moose

ERNST OTTO
Photo by Hostetler

conv. Chicago, 1926; first prize at st. conv. Cedar Rapids, 1927. Now dir. Otto's Concert Band and Orchestra, Turner Singing Sect., Vorwaerts Male Chorus and Otto's Music Studio. Mem. Red Cross. Salvation Army. A.F. of M. (mem. exam. comm.). Cham. of Com. Elk. Moose. Turner Soc. *Hobbies*: fishing and gardening. *Clubs*: Dav. and Elk Skat Clubs. *Home*: 2702 Middle Rd. *Office*: 205 Brady St.

OTTO, Louis, realtor; *b.* Scott Co., Ia., Feb. 21, 1873; *s.* Bernard Otto (*b.* Germany, Feb. 9, 1835; *d.* Durant, Ia., Nov. 14, 1904; came to Am.1844) and Louisa (Schnare) Otto (*b.* Germany, Mar. 6, 1841; *d.* Dav., Jan. 27, 1916; came to Am. 1848). Ed. pub. schools. *M.* Bertha Schlichting (*b.* Scott Co., June 18, 1873) Dav., Feb. 21, 1895. *Ch.* Arthur R. (*b.* Jan. 3, 1896); Lorenz H. (*b.* Aug. 4, 1902; *d.* Aug. 24, 1910). Dav. resident 16 years. Farmer, 1906; in automobile bus. until 1918; realtor 1918-. Christian. *Home*: 609 27th St., Betdf.

P

PALMER, Bartlett Joshua, chiropractor, educator; *b.* What Cheer, Ia., Sept. 10, 1881; *s.* Daniel David Palmer (*b.* Lake Skoogag, Canada, Mar. 4, 1850; *d.* Los Angeles, Calif.; chiropractor; discoverer of chiropractic) and Louvina Palmer (*d.* What Cheer, Ia., Nov. 15, 1883). *M.* Mabel Heath (*b.* Milan, Ill.; chiropractor) Dav-

BARTLETT JOSHUA PALMER
Photo by Eckerman

enport, Apr. 30, 1904. *Ch.* Daniel David (*b.* Jan. 12, 1906). Davenport resident since 1885. Author of many books, monographs and treatises. Editor of several publns. Pres. The Palmer School of Chiropractic. Owner radio station WOC. World traveler, public speaker, etc. Grad. in chiropractic 1903; licensed in Ia. 1921. Mem. Cham. of Com. Ad Club. Kiwanis Club. Mason (Blue Lodge, Consistory, Shrine, Commandery, K.T.). Elk. I.O.O.F. *Clubs:* R.I. Arsenal Golf, Davenport Country. *Hobbies:* A Little Bit of Heaven, The Wishing Buddha, rustic furniture, etc. *Home* and *office:* 800 Brady St.

PALMER, David Daniel, executive; *b.* Davenport, Iowa, Jan. 12, 1906; *s.* B. J. Palmer (*b.* What Cheer, Iowa, Sept. 10, 1881; pres. Palmer School of Chiropractic, owner of Radio Station WOC, lecturer, world traveler and writer). and Mabel (Heath) Palmer, (*b.* Milan, Ill., June 5, 1885; treas. The Palmer School of Chiropractic; international president of the Quota Club, Inc., for two terms; writer; traveler, active in club work; Scotch-Irish, desc.). Ed. Mt. Ida Inst.; Davenport H.S., B.S. in Economics, U. of Pa., 1929; att. Wharton School of Finance and Commerce, U. of Pa., Pentagon Honorary Senior Society (pres). Mem. of Inter-fraternity council; Delta Tau Delta (pres.). *M.* Helen Louise Brooke Evans (*b.* Pottstown, Pa., Mar. 24, 1905; English and Welsh desc.; *dau.* John B. Evans, who was asst. treas. of the U.S. for many years) Pottstown, June 15, 1929.

DAVID DANIEL PALMER

V.-pres. Palmer School of Chiropractic. R.O.T.C. Christian. Mem. St. John's M.E. Church. Red Cross. Mason. Y.M.C.A. *Clubs:* Dav. Country, R.I. Arsenal Golf. *Hobbies:* golf, radio broadcasting. *Home* and *office:* Palmer School of Chiropractic.

PALMER, Mabel Heath, chiropractor; *b.* Milan, Ill., June 5, 1885; *dau.* William Lake Heath (*b.* Elizabeth, Pa., Sept. 23, 1849; retail and wholesale grocer and owner of feed co.; desc. Robert Heath. Revolutionary soldier, of English desc.; *d.*

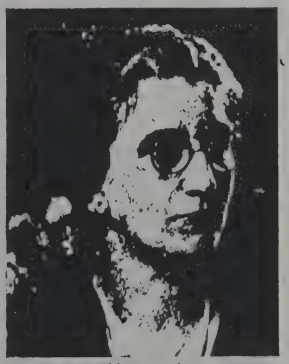

MABEL HEATH PALMER

Dav., Ia., Sept. 1, 1925) and Evaline (Little) Heath (*b.* Taylor Ridge, Ill., June 5, 1859; Scotch-Irish desc.). Ed. Milan H.S. *M.* Bartlett Joshua Palmer (*b.* What Cheer, Ia., Sept. 10, 1881; chiropractor) Davenport, Ia., Apr. 30, 1904. *Ch.* Daniel David Palmer (*b.* Jan. 12, 1906; *m.* Helen Louise Brooke Evans). Republican. Dav. resident 27 years. Author of *Anatomy*. Co-author *World Travel Book*. Treas. Palmer School of Chiropractic and WOC Radio Sta-

tion. Admitted to practice Davenport, Ia., Aug. 23, 1921. D.A.R. Methodist, Spencer Memorial, Rock Island, Ill. Mem. Lend-A-Hand Club. Cham. of Com. Quota Club. Eastern Star. Daughters of Nile. White Shrine. *Club:* R.I. Arsenal Golf Club. *Home* and *office:* 808 Brady St.

PANTHER, Alois Carl, sales and shipping executive; *b.* Sperry, Ia., Jan. 5, 1907; *s.* Joseph Panther (*b.* Sperry, Jan. 22, 1877; farmer) and Meda (Nelson) Panther (*b.* Sperry, Nov. 28, 1886; Swedish desc.). Ed. pub. and h.s.; pres. sr. class, h.s., 1924-25; letters in basketball, 1922-24. Republican. Dav. resident 2 years. Slsmn. 1924-25; with Internat. Harvester Co. 1927-. Mem. Sacred Heart R.C. Cathedral. *Hobbies:* motor boats and motoring. *Home:* 615 E. 15th St. *Office:* 118-20 W. Front St.

PANTHER, Maurice John, farmer; *b.* Germany, Sept. 4, 1869; *s.* Alois Panther (*b.* Germany, June 21; *d.* May, 1909; farmer) and Monica (Hanlie) Panther (*b.* Germany; *d.* Sperry, Ia., Jan., 1878). *M.* Mary Frances McCarty (*b.* Burlington, Ia., Oct. 31, 1874) Dodgeville, Ia., Apr. 25, 1900. *Ch.* Hugo V. (*b.* Apr. 10, 1901); Leo W. (*b.* Apr. 10, 1903); Lawrence A. (*b.* Apr. 14, 1907); Herbert J. (*b.* Jan. 18, 1912); Everett M. (*b.* Jan. 30, 1915). Democrat. Dav. resident 5 years. Mem. Sacred Heart R.C. Cathedral. K. of C. *Home:* 615 E. 15th St.

PAPE, Herman G., dentist; *b.* Davenport, Ia. D.D.S., Chicago Col. of Dent. Surg. Sec. Dav. Park Bd. since 1912. Admitted to practice June, 1891. *Home:* 2326 Harrison St. *Office:* Security Bldg.

PARKER, Martin Lavette, merchant; *b.* Fennimore, Wis., Apr. 17, 1856; *s.* John Leroy Parker (*b.* Dec. 22, 1833; *d.* Sept. 11, 1900; farmer) and Sarah A. (Church) Parker (*b.* Mar. 25, 1837; *d.* Jan. 13, 1892). Ed. pub. schools. *M.* Cora J. Clark (*b.* Mar. 13, 1859; *d.* Feb. 28, 1907; teacher) Boscobel, Wis., Nov. 10, 1879. *Ch.* Lucile (*b.* Feb. 9, 1887; *m.* Abel E. Simmons); Hazel Marie (*b.* Mar. 25, 1892; *m.* James Arthur Christie). *M.* Christine Smith, June 10, 1908. *Ch.* Marjorie Lorraine (*b.* July 16, 1909; *d.* May 10, 1912). Republican. Dav. resident 20 years. Founder M.L. Parker Co. of which he is pres. *Office:* M. L. Parker Co.

PARSONS, Alfred, lawyer; *b.* Harmon, Ill., Mar. 14, 1871; *s.* Henry Parsons (*b.* London, England, Aug. 22, 1829; *d.* Kalamazoo, Mich., Aug. 7, 1910; justice of the peace; on school bd.; came to Am. 1867) and Hannah (New) Parsons (*b.* London, Nov. 2, 1830; *d.* Wheaton, Ill., Jan. 15, 1907; came to Am. 1867). A.B., Wheaton Col., 1897; A.M., 1904; LL.B., Kent Col. of Law 1899; valedictorian, Wheaton, 1897; prize winner debate; wrote hymn for dedicatory exercises, Congl. Church at Byron, Ill., 1904. *M.* Cora Pearl McDowell (*b.* Dav., Apr. 7, 1880; teacher prior to marriage; Scotch-Irish desc.) Dav., June 15, 1910. *Ch.* Keith Irving (*b.* Apr. 28, 1912, recd. scholarship award to Chicago U.); Ruth Etta (*b.* July 6, 1916); Russell James (*b.* Dec. 16, 1918). Republican. Dav. resident 30 years. Composed the anniversary poem on the occasion of the golden wedding anniversary of his parents at Wheaton, Ill., June, 1902. In the practice of law in Dav. since grad. from law school. Active in buying and selling real estate and has built many homes in Dav. Mem. Real Estate Bd. Admitted to practice Des Moines, Oct. 4, 1899. Mem. First Presbyn. Church. Scott Co. and Ia.St.Bar Assns. Cham. of Com. I.O.O.F. K. of P. Past dir. Y.M.C.A. *Home:* 2034 Brady St. *Office:* 307 Putnam Bldg.

PASCHE, Charles, executive; *b.* LaCrosse, Wis., Sept. 1, 1863; *s.* Karl Ludwig Pasche (*b.* Germany, Oct. 9, 1830; *d.* Wheatland, Ia.,

CHARLES PASCHE
Photo by Hostetler

Feb. 13, 1892; came to Am. 1859) and Minnie (Fisher) Pasche (*b.* Germany, Nov. 17, 1842; *d.* Dav., Feb. 10, 1922). Ed. pub. and h.s., LaCrosse. *M.* Mary Ella Dow (*b.* Annawan, Ill., June 15, 1868) Dav., June 11, 1896. Independent. Dav. resident 20 years. Pres.-treas. Dav. Loco.&Mfg.Co. Mem. Red Cross. Salvation Army. Cham. of Com. Y.M.C.A. *Hobbies:* fishing and hunting. *Clubs:* Dav. Country, Outing. *Home:* 2621 Harrison St. *Office:* Rockingham Rd.

PATTON, Edward Ross, florist; *b.* Rock Island, Ill., Jan. 30, 1876; *s.* Eubert Patton (*b.* Scranton, Pa.; *d.* Wilton Junction, Ia., Sept. 10, 1925; farmer; Am. ancestry) and Margaret (Wood) Patton (*b.* Paducah, Ky.; *d.* R.I., 1879; Am. ancestry). Ed. pub. schools. *M.* Dorothea Caroline Berg (*b.* Dav., Nov. 17, 1875; *d.* Dav., July 25, 1924; German desc.) Wilton Junction, Ia., Jan. 20, 1897. *Ch.* Margaret (*b.* July 11, 1899; *m.* Frank Hayman). Dav. resident 31 years. Learned florist trade at Charles Dannacher 1897; with Otto Klingbiel 1904; Miss Rose Woltman 1905; L. Stapp R.I., 1910-17; started own concern E. R. Patton Florist 1918. Christian. Mem. W.O.W. Elk. Eagle. Moose. *Home:* 3630 Boise Av. *Office:* 3702 Boise Av.

PAULSEN, Roy William, accountant and auditor; *b.* Muscatine, Ia., Jan. 27, 1894; *s.* William Paulsen (*b.* Scott Co., Ia., Apr. 2, 1869; German desc.) and Katherine (Gimm) Paulsen (*b.* Scott Co., Mar. 4, 1873; German desc.). Ed. pub. schools and col. *M.* Dorothy Hope Lusk (*b.* Dav., June 1, 1896; English desc.) Dav., July 22, 1925. *Ch.* Jack; Betty Jane; William; Robert. Republican. Dav. resident 18 years. Bookkeeper, 1911-19; acct. and aud., 1920-29; mem. firm Allison, Paulsen & Bell, Dav. Battery B., Ia.Nat.G.Art. Mem. First Church of Christ Scientist. Cham. of Com. Lions Club. Mason. *Home:* 222 E. Central Park Av. *Office:* 717 Kahl Bldg.

PAUSTIAN, George L., concrete contractor; *b.* Scott Co., Ia., Aug. 21, 1877; *s.* John H. Paustian (*b.* Germany, July 3, 1855) and Sophia (Duge) Paustian (*b.* Dav., Jan. 23, 1859; *d.* Dav., June 23, 1923). *M.* Adelia Augusta Paustian (*b.* Dav., Mar. 26, 1885) Dav., Mar. 16, 1904. *Ch.* Raymond (*b.* July 23, 1905); Lester (*b.* Dec. 16, 1910); George (*b.* July 10, 1914); Lucile (*b.* Mar. 6, 1917); Herbert (*b.* July 11, 1920); Donald (*b.* Mar. 14, 1925). Independent. Dav. resident 34 years. Christian. Mem. L.O.O.M. *Home* and *office:* 2032 Dixwell St.

PEARCE, Robert McCheyne, dentist; *b.* Pleasant Hill, Ill., Sept. 1, 1865; *s.* Robert Gordon Pearce (*b.* Edinburgh, Scotland, Sept. 15, 1838; *d.* R.I., Mar. 31, 1923; protestant minister) and Esther Elizabeth (Ewing) Pearce (*b.* Dervock, County Antrim, Ireland, Feb. 24, 1836; *d.* R.I. Apr. 13, 1915). D.D.S. Chicago Col. of Dent. Surg., Mar. 24, 1891; att. N.W.U., Cornell Col. Omicron Kappa Upsilon. *M.* Cora Belle Folsom (*b.* R.I., Mar. 6, 1870; *d.* Dav., June 7, 1929) R.I., Oct. 7, 1896. *Ch.* Robert (b. May 30, 1899; *m.* Natalie Ash). Republican. Dav. resident 6 years. In the gen. practice of dent., R.I. 25 years; extraction and prophylaxis specialist in Dav. past 6 years. Admitted

Robert M. Baldwin's

to practice, Ill., 1891; Ia., July 13, 1923. Mem. First Presbyn. Church. Am.Dent.Assn.; life mem. Ill. St. Dent. Assn.; Dav. Dent. Soc. mem. exec. council Ia.St. Dent. Assn.; sec.-treas. Tri-City Dent. Study Club. R.I. bd. of educ. 1915-18. *Home:* 220 E. 18th St. *Office:* 210

PECK, Elva Marie; *b.* Sedalia, Mo., Oct. 20, 1889; *dau.* Urban Vincent Harkins (*b.* St. Louis, Mo., July 17, 1849; and Stella L. (Donzelot) Harkins (*b.* St. Louis, Mar. 24, 1869; French desc.). *M.* R.H. Peck. Att. Convent School. Treas. Brown's Bus. Col. Mem. Lady of Lourdes R.C. Church. *Home:* Riverside Dr., Bettendorf, Ia. *Office:* 410 Brady St.

PECK, Raymond E., physician. *Home:* 111 Forest Rd. *Office:* 910 First Nat. Bank Bldg.

PECK, Roscoe H., executive; *b.* Westboro, Mo., Oct. 13, 1874; *s.* E.E. Peck. Att. N.W.U. 3 years. Republican. Dav. resident 22 years. Pres. Brown's Bus. Col. 29 years; past pres. Nat.Coml. Teachers Fed., Central Coml. Teachers Assn. Four Minute Man, active in loan drives, World War. Mem. Cham. of Com. *Home:* Riverside Dr. Bettendorf, Ia. *Office:* 410 Brady St.

PEDERSEN, Philip O., insurance executive; *b.* Robbinsdale, Minn., Jan. 20, 1909; *s.* Peder Ole Pedersen (*b.* Denmark, Mar. 4, 1877; slsmn. Bawden Bros.) and Josephine Bargleot (Johnson) Pedersen (*b.* Oslo, Norway, Jan. 16, 1880; past pres. Ladies Aid; pres. Women's Foreign Missionary Soc.). B.S., U. of Minn. Independent. Dav. resident 17 years. Agt., C.S. Huber Travelers Ins. Agcy. Hartford, Conn. Mem. St. John's M.E. Church. Red Cross. Agenda Club. *Hobbies:* fishing, swimming. *Home:* 2513 Scott St. *Office:* 507 First National Bank Bldg.

PESHINSKI, John, musician; *b.* Meldorf, Germany, Apr. 17, 1886; *s.* Stanislaus Peshinski (*b.* Provinz Posen, Germany, Mar. 26, 1858; *d.* Dav., May 8, 1925; florist; mother and father came to Am. 1888) and Beata (Schroeder) Peshinski (*b.* Meldorf, Dec. 22, 1865; *dau.* Frederich Wilhelm and Maria Amalia Lange Schroeder). Ed. pub. schools. *M.* Blanche Edith Lewis (*b.* Dav., Sept. 27, 1885; *dau.* Charles Nelson and Lorena Elvira Munson Lewis) Dav., May 27, 1921. *Ch.* Bernice Helen (*b.* Apr. 20, 1914; adopted). Independent. Dav. resident 41 years. Joined musician's local union and has been playing and teaching since 17 years old. Protestant. Mem. Tri-City Musical Soc., affiliated with A.F. of M. *Home:* 2520 Farnam St.

PETERS, Arthur Cecil, managing executive; *b.* Davenport, Ia., Sept. 18, 1906; *s.* Carl Henry Peters (*b.* Germany, July 21, 1879; came to Am. 1884) and Carrie (Thiessen) Peters (*b.* Dav., June 18, 1880). *M.* Charlotte Ruth Ward (*b.* Dav., Oct. 21, 1907; English desc.) Dav., Sept. 17, 1928. Republican. With Nichols Wire Sheet & Hdwe. Co. 1923-; now traffic mgr. Mem. First Presbyn. Church. Tri-City Traffic Club. Eagle. *Hobby:* baseball. *Home:* 1928 Vine St. *Office:* 1729 Rockingham Rd.

PETERS, Peter, retired merchant; *b.* Germany, May 22, 1857; *s.* Peter Peters (*b.* Germany; *d.* Scott Co., Ia.; farmer) and Marie (Hansen) Peters. *M.* Christine Boughnou (*b.* Dav., Jan. 21, 1860). Independent. Dav. resident 55 years. V.-pres. N.W.Dav. Savings Bank. *Home:* 1705 Washington St.

PETERSBERGER, Richard Emanuel, advertising representative; *b.* Davenport, Ia., Aug. 24, 1901; *s.* Isaac Petersberger (*b.* Dixon, Ill., June 28, 1874; *d.* Dav., May 30, 1921; atty., corp. counsel, during the World War was mem. exec. comm. Scott Co. Council of Defense; past pres. Scott Co. Bar Assn.; German desc.) and Hattie (Goldstein) Petersberger (*b.* Milford, Ill., Sept. 28, 1877). Grad. Dav. pub. and h.s. 1920; att. U. of Chicago 1920-21; B.S., S.U.I. 1924. Phi Beta Kappa. Beta Gamma Sigma. Order of Artus. Assoc. editor *Journal of Business*, S.U.I. *M.* Bernice Klemperer (*b.* Chicago, Oct. 20, 1906; Austrian desc.) Chicago, June 5, 1927. *Ch.* Louetta Jane (*b.* Sept. 10, 1928). Democrat. With Shuman-Haws Advertising Co., Chicago, 1924-25; Lord & Thomas and Logan Advertising Agcy., 1925-27; advertising mgr. Abraham's, 1927; same, W.G. Block Co., 1928; now advertising rep. Bawden Bros., Inc. Mem. Temple Emanuel. Red Cross. Ad Club (mem. bd. of govs.; chm. social comm., 1928-29; v.-pres.). Kiwanis Club (chm. sunshine comm., 1929). Mason (Roosevelt Lodge, A.F. & A.M., Zarephath Consistory, Kaaba Temple, A.A.O.N.M.S.). U. Extension Soc. (exec. bd.). *Club:* Outing. *Home:* 2512 E. 18th St. *Office:* 121 E. 3rd St.

PETERSEN, Adolph, editor and publisher; *b.* Struxdorf, Germany, Nov. 22, 1858; *s.* P. I. Petersen (*b.* Sonderburg, Germany, now Denmark, Sept. 14, 1827; *d.* Struxdorf, about 1874; teacher and organist; Danish German desc.) and Marie (Selken) Petersen (*b.* Wohlde, Germany, Apr. 14, 1831; *d.* Dav., Dec. 15, 1914; German Russian desc.). Ed. pub. schools, Struxdorf and Schleswig, Germany; night school, Dav. *M.* Natalie Johannsen (*b.* Dav., Dec. 25, 1865; German desc.) Dav., Oct. 14, 1894. *Ch.* Robert A. (*b.* Aug. 2, 1896; *m.* Erna F. Vieweg). Independent. Dav. resident 57 years. Author of many newspaper articles and contbr. to German and English

ADOLPH PETERSEN
Photo by Berg

periodicals. Editor *Iowa Reform.* Started in ptg. bus. 1876; publr. since 1884. Freethinker. Mason (Master; 3°; Fraternal Lodge No. 221 A.F. & A.M., pres.). Free German School Soc. (pres.). Mem. of Dav. Turngemeinde since 1886. Fairmount Cemetery Assn. Upper Miss. Dist. Turners Organization (pres. 11 years). Dav. Pub. Museum. *Hobby:* furtherance of the better class of music. *Home:* 526½ W. 2nd St. *Office:* 524-26 W. 2nd St.

PETERSEN, Robert A., printer; *b.* Davenport, Ia., Aug. 2, 1896; *s.* Adolph Petersen (*b.* Struxdorf,

ROBERT A. PETERSEN
Photo by Hostetler

Germany, Nov. 22, 1858; editor and publr. *Ia. Reform;* German, Danish and Russian desc.; came to Am. 1871) and Natalie (Johannsen)

Petersen (*b.* Dav., Dec. 25, 1865; German desc.). Grad. Fillmore pub. school, 1911; Dav. h.s., 1915. *M.* Erna Francesca Vieweg (*b.* Fitchburg, Mass., Jan. 24, 1897; German desc.) Fitchburg, Aug. 14, 1924. *Ch.* Louise (*b.* May 29, 1926); Robert (*b.* Sept. 15, 1928). Independent. Conn. Petersen Lino. & Ptg. Co. since 1921; now mgr. Pvt., Co.A., Field Signal Bn., 19th Div., 6 mos. World War. Rationalist. *Home:* 507 E. Dover Ct. *Office:* 524-26 W. 2nd St.

PETERSON, Fred L., sales executive; *b.* Galesburg, Ill., Dec. 6, 1890; *s.* Ben P. Peterson (*b.* Sweden; *d.* Galesburg, Aug. 16, 1918; mcht.) and Anna L. (Johnson) Peterson (*b.* Sweden; *d.* Galesburg, Jan .24, 1924). Republican. Dav. resident 5 years. With the Nat. Biscuit Co., 1910 as deliveryman; shipper after 2 weeks; dist. slsmn. 2 mos.; mgr. Galesburg Agcy. 1914-18; war service 2 years; N.B.C., dist. slsmn. 1921; charge of Burlington Ia., agcy., 1924; Dav. agcy. 1924-. R.T.O., France, World War. Christian. Elk. Mason (Trinity Lodge). *Hobby:* athletics. *Home:* 320 W. 4th St. *Office:* 415 Pershing Av.

PHILBROOK, Rowland Frederick, dean of Trinity Cathedral; *b.* Dunlap, Ia., Nov. 6, 1891; *s.* Barnabas Frederick Philbrook (*b.* Camden, Me., Jan. 13, 1853; orthodontist; originated cast method of inlay, for filling teeth, besides many other helpful and useful processes and improvements; English and Am. desc.; 6th in desc. of John

ROWLAND FREDERICK PHILBROOK
Photo by Hostetler

Carver, first gov. of Plymouth) and Ida Mary (McAlister) Philbrook (*b.* Chicago, Ill., Apr. 20, 1861; *d.* Sioux City, Ia., Aug. 27, 1922; active in social work; Scotch desc.). Grad. Denison (Ia.) h.s. 1908; Normal Col. 1909; S.T.B., Phila. Divinity School, 1917; att. S.U.I. 1909-13; U. of Pa. 1914-16. Winner of sr. scholarship prize, Phila. Divinity School, 1917; reading prize 1917. *M.* Gwendolyn Taylor (*b.* Salix, Ia., Apr. 12, 1899; English and Am. desc.) Sioux City, Aug. 18, 1920. *Ch.* James Frederick (*b.* Oct. 22, 1924); Robert Rowland (*b.* Dec. 25, 1927). Republican. Dav. resident since Mar. 1, 1928. Past vicar of Christ Church, Glenrock, Wyo.; rector, St. Thomas' Church, Rawlings, Wyo.; St. Mark's, Chicago; St. Luke's, Lebanon, Pa.; former chaplain Wyo. St. Penitentiary, Rawlings. Ordained, Cheyenne, Nov. 11, 1919. Chaplain, 24th U.S. Cav., Ft. D.A. Russell, Cheyenne, appt. of col. Deptl. chaplain for Wyo., Am. Legion 1920-21. Mem. Catholic Congress. Pres. Bethlehem branch Clerical Union for Maintenance and Defense of Catholic Principles, 1926, 27, 28. Mem. Cham. of Com. (Lebanon, Pa., 1924-28; Dav. 1928-). Rotary Club (Rawlings, 1921-23; Lebanon, 1924-28). Mason (Sylvan Lodge No. 507, A.F. & A.M.). *Hobby:* golf. *Home:* 1143 Main St. *Office:* 121 W. 12th St.

PHILLIPS, Blair Allen, investment banker; *b.* Albany, Ill., May 22, 1888; *s.* Benjamin Franklin Phillips (*b.* Albany, July 11, 1861; farmer; Welsh desc.) and Mary

BLAIR ALLEN PHILLIPS
Photo by Hostetler

Priscilla (Rosenkrans) Phillips (*b.* Cohocton, N.Y., Feb. 9, 1865; German desc.). Grad. Albany h.s. 1906; att. Brown's Bus. Col. *M.* Clara Marcia Fort (*b.* Dav., Aug. 17, 1890; Scotch-Irish and English desc.) Dav., June 12, 1912. *Ch.* Jeanne (*b.* May 6, 1915); Blair Allen, Jr. (*b.* July 22, 1919); Richard Ellsworth (*b.* Sept. 23, 1924). Republican. Dav. resident 22 years. V.-pres. George M. Bechtel Co., resigned 1919 to become partner White-Phillips Co., of which he is pres.; dir. and officer various pub. utilities cos. Mem. St. John's M.E. Church. Cham. of Com. Rotary Club. Mason (Albany Lodge No. 566, A.F. & A.M., Zarephath Consistory, Kaaba Temple). Elk. Y.M.C.A. *Hobbies:* golf and hunting. *Clubs:* Dav. Country, Hamilton (Chicago), R.I. Arsenal Golf, Outing. *Home:* 106 Greenwood Av. *Office:* 510 First National Bank.

PHILLIPS, Harry W., supt. of Public Construction. *Home:* 218 Kirkwood Blvd. *Office:* 2nd fl. City Hall.

PHOENIX, Harold Averill, banker; *b.* Bloomington, Ill., 1891; *s.* Stanley Fred Phoenix and Sally Taylor (Lane) Phoenix. A.B., Cornell U., 1915. Phi Delta Theta. *M.* Dorothea Roy Panton (*b.* Duluth, Minn.) Dav., May 1, 1920. *Ch.* Dorothy (*b.* May 21, 1922); John (*b.* Feb. 13, 1926). Dav. resident since 1901. Geo. M. Bechtel & Co. Served in World War. Unitarian. Mem. Cham. of Com. Exchange Club. *Home:* 2505 E. 12th St. *Office:* 211 Brady St.

PICKARD, Cecil A., executive; *b.* Alexandria, Ind., June 11, 1876; *s.* David Augustine Pickard (*b.* Philipstown, Me., July 1, 1843; *d.* Hammond, La.; builder; Irish and French desc.) and Susan Ellen (England) Pickard (*b.* Lexington, Ky., June 9, 1855; *d.* Baton Rouge, La., Oct., 1926; Dutch desc.). Ed. pub. and h.s. *M.* Golden Alben Patterson (*b.* San Francisco; Scotch-Irish desc.) Hammond, La., Jan. 30, 1897. *Ch.* Ernest L. (*b.* Feb. 24, 1899; *m.* Myrtle Darlington; Pottstown, Pa.); Samuel A. (*b.* Mar. 20, 1901; *m.* Dorothy Hart); Golden E. (*b.* July 3, 1904; *m.* Elton L. Yeager); Cecil Lee (*b.* May 3, 1912). Republican. Dav. resident 2 years. Author of numerous eng. articles. Mgr. Round Oak Heating Co.,Quad Cities. Spanish Am. War Veteran. I.D., World War. Mem. St. John's M.E. Church. Heating and Ventilating Engrs. Assn. Cham. of Com. Mason. *Home:* 1023 Kirkwood Blvd. *Office:* 314 E. 3rd St.

PILLION, Anne Catherine, organist; *b.* Davenport, Ia., Aug. 5, 1909; *dau.* Thomas Edward Pillion (*b.* Dav., Sept. 16; Irish desc.) and Edna Elizabeth (Errett) Pillion (*b.* Rawlins, Wyo., June 20, 1886). Grad. Immaculate Conception Acad. 1926; studied under Mrs. L. M. Ruedy; Mr. Edward Stein. Independent. Relief organist, theaters in Dav. Active in Red Cross, World War. Mem. St. Paul the Apostle's R.C. Church. A.F. of M. Lend-a-Hand Club. *Hobby:* sports. *Home:* 2602 Harrison St.

PLAMBECK, H. William, contractor; *b.* Fiefbergen, Germany, Sept. 17, 1881; *s.* Heinrich Plambeck (*b.* Fiefbergen, May 11, 1849; *d.* Fiefbergen, May 26, 1887; brick mason) and Bertha (Klindt) Plambeck (*b.* Fiefbergen, Dec. 11, 1852). Grad. German pub. school 1897; att. Scott Co. schools and Duncan's

Robert M. Baldwin's

Bus. Col. *M.* Clara P. Wilhelm (*b.* Dav., Mar. 25, 1886; German desc.) Dav., Mar. 18, 1914. *Ch.* Norma E. (*b.* Jan. 4, 1915; att. J.B. Young intermediate school). Dav. resident 26 years. Succeeded George Treiber, 1910, in partnership with brother; dissolved partnership 1914, and continued in bus. for self. Unitarian. Came to U.S. Mar. 25, 1897. *Home and office:* 2021 Washington St.

PLATH, Frances Edna, executrix; *b.* Davenport, Ia.; *dau.* Eduard Johann Frederich Plath (*b.* Meldorf, Germany, Oct. 8, 1846; *d.* Dav., Mar. 20, 1923; father, Johann Frederich Plath came to Am. from Germany, Sept. 2, 1854; mother was Elise Marie Wilkens of Hamburg, Germany) and Agnes Marie Louise (Haase) Plath (*b.* Osterwald, Germany, June 18, 1848; *d.* Dav., Mar. 4, 1913; father, Christian Carl August Haase of Hanover, Germany; mother, Caroline Auguste de Rougemont, of Conde, France). Ed. pub. and h.s.; att. Brown's Bus. Col.; now studying law Blackstone Inst. of Chicago. Scholastic honors in h.s. Republican. Executrix of Charles Grilk Estate. Mem. Unitarian Church. Womans dept., Cham. of Com. Round Table Club (1918-; recording sec. 1919-21). Mem. Dav. Bus. and Prof. Women's Club since Jan. 1, 1928; Ia. and Nat. Fed. Bus. & Prof. Women's Clubs; st. recording sec. 2 years; pres. 1924-25; recording sec. Nat.Fed. 1926-27. Lend-A-Hand Club. Quota Club (charter mem.; recording sec. 1st year, 1923; resigned 1924). *Hobby:* motoring. *Home:* 718 E. 15th St. *Office:* 201 Putnam Bldg.

PLOEHN, John Harry, engineer; *b.* Davenport, Ia., June 6, 1880; *s.* John Christian Ploehn (*b.* Eckefoeda, Germany, Feb. 20, 1851; executive; came to Am. 1870) and Meta Adele (Wiese) Ploehn (*b.* Mount Joy, Ia., Aug. 9, 1859; German desc.). Grad. Dav. pub. and h.s., 1894, 1898; B.S. in M.E., Purdue U., 1903; photographic editor *Debris*, Purdue year book, 1903; pres. Purdue mech. eng. soc. *M.* Grace Gilchrist (*b.* Draper, Ia., Jan. 11, 1886; *d.* Dav., July 19, 1914; Scotch and German desc.; *dau.* John W. Gilchrist) Dav., Apr. 29, 1909. *Ch.* John G. (*b.* July 16, 1914); Jean (*b.* Oct. 19, 1910). Republican. Special engr., Betdf. Co., 1903-07; mech. engr., 1907-09; supt. steel foundry, 1909-13; supt. French & Hecht, 1913-. Mem. A.P.A., 1917-19; Liberty loan team. Maj. special reserve ordnance dept. Christian. Mem. Am. Soc. Mech. Engrs. Past pres. Quad City Foundrymen's Assn. Red Cross. Cham. of Com. (past dir.; past chm. mfrs. bur.). Rotary Club (past dir., 2 terms). Mason (Blue Lodge, Chap., Commandery, Consistory, Shrine; sec. New Masonic Temple bd. of dirs.). Tri-City Tech. Council (chm., 1927-29). Y.M.C.A. (chm. industrial comm.). *Hobby:* golf. *Clubs:* Dav. Country, Outing. *Home:* 21st St., Bettendorf. Office: 4th and Farnam Sts.

POLLARD, Fred R., sales representative; *b.* Rock Island, Ill., June 13, 1877; *s.* Alfred H. Pollard (*b.* Whiteside, Ill.; *d.* R.I., June 6, 1915; passenger conductor, C.B. & Q. Ry. 48 years; oldest conductor in service, R.I.; three original Pollard brothers came from Wales; Asa Pollard first man killed in battle of Bunker Hill, Revolutionary War; served in Civil War, battles of Chickamaugua, Lookout Mt., and Mission Ridge) and Amelia (Hubbard) Pollard (*b.* N.Y.; *d.* R.I., Jan. 29, 1913; music teacher; first cousin of Harriet Beecher Stowe). Ed. pub. schools of R.I.; att. Augustana Col.; Chicago Dent. Col.; Brown's Bus. Col. *M.* Marie A. Pollard (*b.* Creston, Ia., Jan. 20, 1880; father served in Civil War at age of 18). *Ch.* Richard D. (grad. R.I. H.S. 1929; att. Western Mil. Acad. 2 years; letters in boxing; 4 years at C.M.T.C., won sr. life saving badge and sharpshooters medals). Republican. Served as ward commr. Chm. Rosenfield-for-Mayor Club. With Blake & Murphy, heating contrs. 1902; bookkeeper 3 years for Ward & McMahon; 10 years with Am. Radiator Co.; 11 years with C. A. Dunham Co., heating specialties. Interested in D. C. Murphy Co., Inc., Dav.; and Western Eng. Co. Enlisted in Constrn. Dept., World War; also active in loan drives; capt. U.S. Secret Service,R.I. Mem. First Baptist Church. Rotary Club. M.W.A. Elks (charter mem). Mason (32°). Clubs: helped organize Black Hawk Hills. *Hobby:* home. *Home:* 1036 21st St., R.I. *Office:* 305 Security Bldg.

PORTER, Jesse R., physician. *Home:* 218 E. 4th St. *Office:* 404½ Brady St.

PORTER, Mary Jane, osteopath; *b.* Cataragin, Canada, Mar. 5, 1895; *dau.* John Alexander Porter (*b.* Belfast, Ireland, Mar.; *d.* Muscatine, June 3, 1910) and Margaret Ann Porter (*b.* Stoirington, Canada, Feb. 17, 1866; *d.* Cataragin, May 30, 1908). Grad. h.s. Republican. Admitted to practice Dav., Feb. 28, 1927. Mem. Trinity Episcopalian Cathedral. A.O.A. Bus. and Professional Women's Club. Lend-A-Hand Club. *Home:* Lend-A-Hand Club. *Office:* 405 Security Bldg.

POSNER, Esther Greenfield, buyer, manager; *b.* Russia; dau. Maurice Loeb Greenfield (*b.* Russia, Aug. 30, 1858; *d.* Chicago, Feb. 12, 1920; came to Am. 1903) and Ruth Anna (Elgin) Greenfield (*b.* Russia, 1859; father a teacher of note, ancient lit.; authority on hieroglyphics). Ed. London schools 1903-04; Chicago pub. schools 1909; night school; Metropolitan Bus. Col., Chicago. *M.* Jacob I. Posner (mcht.) Chicago, Mar. 14, 1915. *Ch.* Miriam Dorothy (*b.* Jan. 22, 1916); Harriet Mae (*b.* Jan. 23, 1925). Independent. Dav.resident 7 years. Sec.George B.Friend, Chicago, 1911-15; organized the Posner's "Little Store with a Big Reputation," 1927. Mem. Temple Emanuel Congregation. Hadassah Med. Assn. (treas. 1925-28). Woman's Club. Lend-A-Hand Club. *Home:* 2104 Eastern Av. *Office:* 118A W. 2nd St.

POTHOFF, Gerard M., pres. and managing officer Chiropractic Psychopathic Sanitarium. *Home:* 824 W. 6th St.

POWER, Howard Wilson, executive; *b.* Pulaski, Ia., July 25, 1872; *s.* Albert Power (*b.* Zanesville, O., June 18, 1843; *d.* Bloomfield, Ia., Apr. 26, 1924; farmer; Civil War veteran; was awarded medal for bravery) and Angeline (Wilson) Power (*b.* Valparaiso,

HOWARD WILSON POWER
Photo by Hostetler

Ind., Dec. 9, 1843; active in church work.) Att. Southern Ia. Normal and U. of Ia.; B.S., Ia. Wesleyan Col., 1895. Beta Theta Pi. Active in track, baseball, tennis and football. *M.* Emma Vieths (*b.* Dav., Feb. 19, 1880) Dav., June 10, 1902. *Ch.* Phyllis (*b.* Feb. 22, 1906; *m.* Robert L. Block); Gordon (*b.* May 17, 1911). Republican. Dav. resident 30 years. Sec. Nat. Household Devices Co. Capt. mil. dept. Ia. Wesleyan Col., and Liberty loan drives World War. Christian. Mem. Cham. of Com. (past pres.). Rotary (pres. 1914-15). Local and State sec.United Commercial Travelers. *Hobby:* outdoor athletics. *Clubs:* Outing; Country. *Home:* 108 Hillcrest St. *Office:* 622 Union Bank Bldg.

POWERS, Orpha Hansell, music educator; *b.* Maquoketa, Ia., July 9, 1899; *dau.* Marcus Ernest Hansell (*b.* Southington, O., Mar. 15, 1867; engr.; English, Scotch, Irish, Pa.-Dutch desc.) and Dora Belle (Barker) Hansell (*b.* Welton, Ia., June 26, 1877; English Scotch desc.). Grad. Anamosa, Ia. pub. and h.s.; grad. normal training course, Columbia School of Music, Chicago, 1918-20; p.g., 1921; att. master classes of E.Robert Schmitz, Chicago 1922; mem. h.s. debating team, 1916-17. Mu Phi Epsilon (Mu Iota Chap., Chicago). Republican. *M.* LaVerne Powers (*b.* Moulton, Ia.; grad. D.M.U. 1920; pharmacist; *s.* E. A. Powers; Spanish, Scotch and Irish desc.) Chicago, June 30, 1929. Dav. resident 5 years. Taught piano, Chicago, 1919-20; music studio, Elgin, Ill., 1920-24; head of Children's dept. of piano, Augustana Col.,R.I., 1924. Now pvt. teacher of piano in R.I. and Dav. Mem. Edwards Congl. Church. Mem. Music Club, Elgin, Ill. *Hobby*: sewing. *Home*: 512 E. High St.

PRIESTER, Henry Carl, investment securities executive; *b.* Davenport, Ia., Nov. 3, 1889; *s.* Adolph H.F. Priester (*b.* Markwitz, Holstein, Germany, June 30, 1848; ins. and banking; came to Am. 1857) and Ida (Koehler) Priester (*b.* Ft. Madison, Ia., May 24, 1859; German desc.). Grad. Dav. H.S. 1907; B.A. in Com., U.of Wis.,

HENRY CARL PRIESTER
Photo by Hostetler

1914; att. I.S.C. 1907, 08. Sigma Nu. *M.* Katherine Louise Walsh (*b.* Davenport, June 4, 1889; Irish desc.) Davenport, July 12, 1919. *Ch.* Henry Carl (*b.* August 27, 1920); Mary Katherine (*b.* Sept. 22, 1928); Edward Walter (*b.* Apr. 3, 1923); Patrick Walsh (*b.* Jan. 2, 1922); Robert Adolph (*b.* July 20, 1924); John David (*b.* Apr. 16, 1926). Republican. Asso. Harris Trust & Savings Bank, Chicago, 1914-22; on Dec. 2, 1922, organized Priester, Quail & Cundy, of which he is pres. Pres. Halligan Coffee Co., Davenport Produce Co. Lt. Art., World War. Organized first Liberty loan drive throughout no. half of Ia. Mem. Am.Legion. Pres. Ia. Bond Dealers Assn. 1926-27. Pres. Tri-City Bond Club 1927. Cham. of Com. (dir. 1926-29). Exchange Club. Tri-City Symphony Assn. (v.-pres. 1929). Y.M.C.A. *Clubs*: Springbrook Country, Dav. Country, Outing, Arsenal, University (Chicago), Lake Shore Athletic (Chicago). *Hobby*: music. *Home*: 1800 E. River St. *Office*: 902 Am. Bank Bldg.

PRIESTER, Walter Adolph, contractor; *b.* Davenport, Ia., July 5, 1891; *s.* Adolph Priester (*b.* Germany, June 30, 1848; retired; came to Am. 1856) and Ida (Koehler) Priester (*b.* Ft. Madison, Ia., May 24, 1858; charter mem. music Students Club. Dav.; German desc.). Grad.Dav.pub. and h.s. 1910; C.E., Cornell U., Ithaca, N.Y. Phi Delta Theta (pres. 1915). Basketball and track h.s.; track Cornell. *M.* Dorothy Louise Herbst (*b.* Mol., Apr. 2, 1897; German and English desc.) Mol., Oct. 7, 1922. *Ch.* Walter K. (*b.* Feb. 11, 1925); Thomas W. (*b.* Feb. 7, 1928). Independent. With Stone & Webster, 1916-18; Priester Constrn. Co. 1919- (now pres.). 2nd lt. Coast Art., World War. Mem. Am.Legion. Cham. of Com. Asso. Gen. Contrs. of Am. Master Builders Assn. of Ia. Exchange Club. *Clubs*: Dav. Country, Outing. *Home*: 8 Roberts Av. *Office*: 1121 American Bank Bldg.

PROCTOR, Paul Lambert, executive; *b.* Grinnell, Ia., July 2, 1895; *s.* Frederic Oberlin Proctor (*b.* Ogdensburg, N.Y., May 31, 1857; *d.* Grinnell, Dec. 5, 1901; mcht.) and Carrie Adell (Preston) Proctor (*b.* Scott Co., Ia., Feb. 25, 1862; *d.* San Anselmo, Calif., Dec. 27, 1925). Grad. Grinnell H.S., 1913; B.A., Grinnell Col. 1917. *M.* Ethel Mae Lewis (*b.* Manning, Ia., Mar. 1, 1897) Manning, Oct. 28 1919. *Ch.* Margaret Ann (*b.* Nov. 5, 1926). Dav. resident 10 years. Mgr. Dav. Fuel Oil & Supply Co. 2nd lt., F.A., World War. Mem. First Presbyn. Church. Exchange Club (sec.). Mason. *Home*: 2114 Highland Av.

PURCE, William Marcus, clergyman; *b.* Davis co., Ia., Nov. 1, 1865; *s.* John A. Purce (farmer) and Jane (Collins) Purce. Ed. pub. schools; B.S., Griswold Col.; LL.B., Extension U., Los Angeles. *M.* Jessie Julia Cook (*b.* Idaho Springs, Colo., Oct. 4, 1871; *dau.* William Ebenezer Cook and Amanda M. Cook) Dav., June 28, 1892. *Ch.* Jessie Grace (*b.* Jan. 21, 1895; *m.* Henry Horace Hitchcock; att. Kemper Hall, Kenosha, Wis.). Republican. Admitted to practice of law Apr. 6, 1925. Mem. Episcopal Church. Mason. M.W.A. K. of P. *Home and office*: 2378 Rockingham Rd.

PUTNAM, Edward K., museum director; *b.* Davenport, Ia., Nov. 17, 1868; *s.* Charles E. Putnam (*b.* Saratoga, N.Y., 1825; *d.* Dav., 1887; lawyer) and Mary Louisa (Duncan) Putnam (*b.* Greencastle, Pa., 1832; *d.* Dav., 1903; *dau.* Gov. Joseph Duncan of Ill.). Grad.Dav. pub. and h.s.; A.B., Ill. Col., 1891; A.M., Harvard U., 1899; att. U. of Chicago. *M.* Hilma Sandberg (dau. C. P. Sandberg of London and Sweden) Sweden, 1906. *Ch.* Edward Sandberg (*b.* Nov. 19, 1920). Independent. Dav. resident 1868-91 and from 1901-. Newspaper work, 1891-96; instr., 1901-06; acting dir. Dav. Pub. Museum, 1906-29; dir., 1929-; managing trustee trust fund 1906-. Pres. Mutual Ins. Assn. of Dav. Active in Red Cross, civilian relief, in France 1918-19. Liberal. Mem. Am. Assn. of Museums, etc. Cham. of Com. Rotary Club. Am. Assn. for the Advancement of Sci. In.Acad. of Sci. A.A.A. Unitarian Laymen's League. Contemporary Club. *Office*: 804 Putnam Bldg.

Q

QUAIL, John Joseph, executive; *b.* Rhinelander, Ill., Sept. 17, 1893; *s.* Alexander Finley Quail (*b.* Munkland, Canada, Feb. 20, 1859; realtor, lbrmn.; parents came from north Ireland 1857) and Catherine (O'Connell) Quail (*b.* Stevens Point, Wis., Sept. 1, 1869; teacher: father *b.* County Tipperary, mother *b.* County Deary). B.A., U. of Ill., 1917. *M.* Rhea Florence Bollman (*b.* Sturgis, Mich., Nov. 18, 1898; vocalist) Sturgis, Sept. 3, 1924. *Ch.* Robert John (*b.* Jan. 9, 1926; *d.* July 21, 1927). Dav. resident 10 years. Rep. Nat. City Co. 1917-22; v.-pres. Priester, Quail & Cundy, Inc. 1922-. 1st lt., F.A., World War. Mem. Sacred Heart R.C. Cathedral. K. of C. *Hobby*: riding. *Clubs*: University (Chicago), Dav. Country, Outing, R.I. Arsenal Golf. *Home*: 325 McClellan Blvd. *Office*: American Bank Bldg.

QUIGLEY, Al J., pres.-sec. and mgr. Schick's Express & Transfer Co. *Home*: 806 W. 5th St.

R

RAMSER, Richard Jacob, executive; *b.* Rock Island, Ill., July 21, 1902; *s.* William and Victoria (Redecker) Ramser. Grad. R.I. pub. and h.s.; att. H.G.B. Brown's Bus. Col.; B.A., Augustana Col., 1926. Omega Nu Omega. Archon. *M.* Edla Elvira Person (*b.* Peoria, Ill.) Peoria, Jan. 30, 1929. Editor, *Rockety-I*, publ. 1925. Sec. boys' work Y.M.C.A. Sec. J. Ramser's Sons, Inc. Mem. St. John's M.E.

Episcopal Church. Gyro. *Home*: 2938 Davenport Av. *Office*: 402 Harrison St.

RAMSEY, Leonidas W., pres.-treas. L. W. Ramsey Co. *Home*: 834 Marquette St.

RANCK, Cyrus S., dentist. *Home*: 1101 W. Locust St. *Office*: 503-4 First Nat. Bank Bldg.

RAPHAEL, Albert, executive; *b.* Tama City, Ia., Mar. 10, 1871; *s.* Jacob Raphael (*b.* Prussia, Dec. 27, 1841; *d.* Dav., Mar. 13, 1912; served 2 years and 6 mos. 1st Mo. Vol. Inf., Civil War; served until disabled) and Johanna (Pulvermacher) Raphael (*b.* Prussia, Dec. 10, 1847). Ed. pub. schools and Dav. Bus. Col. *M.* Mamie Levy (*b.* New York, June 16, 1871) New York, Jan. 23, 1898. *Ch.* Ray (*b.* Nov. 13, 1898); Michael (*b.* Nov. 29, 1900; mech. engr.; grad. St. Col. of Eng., Ill. Republican. Dav. resident 56 years. Owner J. H. Raphael & Son, Scrap Iron Dealers. Red Cross work, World War. Mem. Temple Emanuel. Turner Soc. *Home*: 621 Harrison St. *Office*: 628 Harrison St.

RATCLIFF, Orville McHenry, manager; *b.* Kingman, Ind., Nov. 1,1899; *s.* Albert Lonzo Ratcliff (*b.* Kingman, Feb. 12, 1872; M.D.; English desc.) and Laurena (McHenry) Ratcliff (Scotch-Irish desc.). A.B., U. of Ind., 1924. Letters in wrestling. *M.* Lois Helen DeHaven. *Ch.* Robert Howard (*b.* Jan. 7, 1926). Republican. Mgr. Nat. Cash Register Co. Pvt., 4th Div., World War. Methodist. Mem. Turner Soc. *Hobby*: avintion. *Home*: 317 S. Hazlewood Av. *Office*: 420 Brady St.

RAY, W. Byrd, clergyman; pastor Newcomb Memorial Presbyn. Church. *Home*: 1408 W. 14th St.

READING, Arthur Kensyl, executive; *b.* Davenport, Ia., Oct. 17, 1882; *s.* John Asher Reading (*b.* Scott Co., Ia., Aug. 31, 1854; contr.; Scott Co. supervisor for 9 years; English desc.; originator of line came to Am. in 1682 on acct. of Quaker persecution and was with William Penn) and Mary Ann Russell (Lingafelt) Reading (*b.* Dav., Mar. 26, 1859; *d.* Mar. 26, 1926; active in club work; English desc.; ancestry to Am. in 1732). B.S. in M.E., Purdue U., 1905. Literary work in col. publns. *M.* Elinor Mae Lee (*b.* Oswego, N.Y., July 25, 1884) Dav., June 18, 1908. *Ch.* John Edward (*b.* Aug. 26, 1912; *d.* Aug. 27, 1912); Robert Kensyl (*b.* Nov. 1, 1916); Arthur Edward (*b.* Nov. 30, 1919; *d.* Dec. 5, 1919). Republican. With Bettendorf Co. 1902-06; American Car & Foundry Co. 1906-07; asst. editor *Popular Mechanics* 1907; Bettendorf Co., 1908-1919. Now gen. mgr. Zimmerman Steel Co. Methodist. Mem. Quad-City Foundry Men. Am. Foundrymen Assn. Am. Soc. of Steel Treaters. Cham. of Com. Kiwanis. Mason (Scottish Rite, Shrine). *Hobbies*: literature and radio engineering. *Home*: 402 E. Rusholme St. *Office*: Zimmerman Steel Co., Bettendorf, Ia.

READING, Elinor May, clubwoman; *b.* Oswego, N.Y., July 25, 1884; *dau.* Edward Daniel Lee (*b.* Oswego, May 2, 1844; *d.* Dav., Aug. 31, 1927; supt. Ned Lee W. Side settlement; Civil War veteran; fought on gunboat *Pioneer*; was also in the army) and Ella May (Seever) Lee (*b.* Lowville, N.Y., Dec. 14, 1863). Ed. pub. schools, 2 years at Pratt Inst., Brooklyn, N.Y. *M.* Arthur Kensyl Reading (*b.* Dav., Oct. 17, 1882) Dav., June 18, 1908. *Ch.* John Edward (*b.* Aug. 26, 1912; *d.* Aug. 27, 1912); Robert Kensyl (*b.* Nov. 1, 1916); Arthur Lee (*b.* Nov. 30, 1919; *d.* Dec. 5, 1919). Republican. Dav. resident 32 years. Mem. Red Cross Aux., World War. D.A.V. W.R.C. First Presbyn. Church. Sec. W. Side Settlement Bd. O.E.S. (Dau. of the Nile). P.T.A. Woman's Club (chwm. Home Dept., Music Dept.). *Club*: Music Lovers. *Home*: 402 E. Rusholme St.

RECK, Peter William, executive; *b.* Troy Grove, Ill., July 15, 1866; *s.* William Reck (*b.* Bonn, Germany, Sept. 23, 1840; *d.* Peru, Ill., Dec. 28, 1872; came to Am. 1843)

PETER WILLIAM RECK
Photo by Eckerman

and Elizabeth (Eich) Reck (*b.* Wein, Germany, Oct. 14, 1842; *d.* El Reno, Okla., May 22, 1909). Ed. pub. schools. *M.* Minnie E. Eike (*b.* Petersburg, Ia., Dec. 7, 1869; German desc.). *Ch.* Edgar William (*b.* July 10, 1890); Leroy M. (*b.* Dec. 8, 1891). Democrat. Served as alderman and mayor. Betdf. resident 41 years. Pres. Betdf. Savings Bank; master mech. The Betdf. Co. Mem. Lady of Lourdes R.C. Church. Cham. of Com. M.W.A. Engrs. Club. *Hobby*: baseball. *Clubs*: Betdf. Co. Social and Loyalty. *Home*: 1838 19th St., Bettendorf. *Office*: The Bettendorf Co.

REDDY, J. Frank, county treasurer. *Home*: 3123 Davenport Av. *Office*: 2nd fl. Court House.

REDFIELD, Robert P., prin. Young Intermediate School. *Home*: 325 E. 7th St.

REED, Madge Dritt, musician; *b.* Logansport, Ind., Dec. 22, 1894; *dau.* William Henry Dritt (retired farmer) and Ella (Cornell) Dritt. Ed. Logansport pub. schools; grad. Am. Conservatory of Music, 1917. *M.* Lawrence L. Reed (*b.* Logansport, May 2, 1896; optician) Logansport, Oct. 5, 1920. *Ch.* Richard Wm. (*b.* Sept. 22, 1923); Marjory Ann (*b.* Mar. 28, 1926). Dav. resident 8 years. Dir. First Presbyterian Church choir and soprano soloist. Mem. Music Students Club (pres.). *Home*: 2131 Highland St.

REEVES, Edward Robison, executive; *b.* Moline, Ill., Sept. 11, 1873; *s.* Alfred Robison Reeves (*b.* Pleasant Hill, Ind., Nov. 24, 1838; *d.* Grinnell, Ia., Nov. 22, 1926; farmer; Civil War veteran; *s.* Asa Reeves, *b.* Ky., 1814) and Catherine M. (Cralle) Reeves (*b.* Richland Co., Ill., May 2, 1851; *d.* Des Moines, Ia., Jan. 18, 1907; *dau.* Edward Cralle). *M.* Amy May Applegate (*b.* Scarsboro, Ia., Apr. 23, 1878) Montezuma, Ia., Nov. 2, 1895. *Ch.* Faye L. (*b.* Apr. 22, 1897; *m.* Earl Entsminger); Vera D. (*b.* June 23, 1899; *m.* Kauffman); Ovid L. (*b.* June 5, 1901); Ivan T. (*b.* Nov. 30, 1903). Republican. Dav. resident 11 years. Prop. Grand Hotel. Mem. Church of Christ, Keota, Ia. *Home and office*: 110 E. 4th St.

REILING, Lawton Arnold, executive; *b.* Bellevue, Ia., Mar. 3, 1899; *s.* Benjamin Arnold and Mary (Theisen) Reiling. Grad.h.s. *M.* Thelma Brown (*b.* Dav., Dec. 3, 1908) R.I., July 5, 1927. Independent. Dav. resident 4 years. Owner Reiling Hatcheries. Inf., 18 months, in France 1 year, World War. *Home*: 2138 Division St. *Office*: 1701 West Locust St.

REIMERS, John Nicolaus, home builder; *b.* Marne, Germany, Mar. 3, 1856; *s.* Claus Jacob Reimers (*b.* Marne, Apr. 16, 1832; *d.* Dav., Apr. 17, 1919; farmer) and Rebecka Margaretha (Tiedje) Reimers (*b.* Marne, Sept. 13, 1830; *d.* Dav., Mar. 1, 1913). Ed. Duncan and Lillibridge Bus. College, 1877-78. *M.* Emma Uck, 1885. *Ch.* Rosamond Rebecka (*b.* Mar. 25,

1886; *m.* Kaufman Lowell Carver; Los Angeles, Cal.); William Frederick Cornelius (*b.* Nov. 25, 1887; *m.* Edna Ewoldt; Paullina, Ia.). *M.* Clara Schneckloth, Oct. 30, 1891. *Ch.* Adele Elizabeth (*b.* Dec. 19, 1892); Anne Margaret (*b.* Sept. 18, 1895; *m.* Francis Kenneth Sulli-

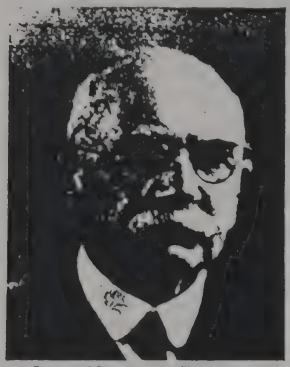

JOHN NICOLAUS REIMERS
Photo by Hostetler

van; Los Angeles, Calif.); Alice Wilhelmine (*b.* Dec. 12, 1897; *m.* Adolph Reinbrecht; Los Angeles, Calif.). Republican. Invented obstretrical pig forceps and automatic hog waterers, pat., 1891. Came from Germany at the age of 8 years; after living in Scott Co. three years, family removed to Tama Co. in 1867 in a covered wagon; returned to Dav. in 1891; subdivided 14 acres in N.E. Dav., known as Reimers' Addition. Dir. building and loan assn. Mem. M. W.A. for 40 years. *Hobbies*: planting flowers and trees, hunting and cross-country touring. *Home*: 1104 E. High St.

REIMERS, Mary A., clubwoman; *b.* Rock Island, Ill.; *dau.* F.C.A. Denkmann. *M.* John J. Reimers, R.I. Dav. resident 18 years. Presbyterian. Mem.Lend-A-Hand Club. Clionian Club. Woman's Club. R.I. Woman's Club. Tri-City Garden Club. *Hobby*: flowers. *Home*: Oak Knoll, Camp McClellan.

REINHOLD, Gustav Adolph, lock and safe expert; *b.* Davenport, Ia., Aug. 22, 1884; *s.* Herman Otto Reinhold (*b.* Holstein, Germany, Mar. 27, 1854; *d.* Dav., Sept. 12, 1904; inventor; came to Am., 1871) and Emma Catherine (Schwien) Reinhold (*b.* Dav., Dec. 11, 1857; *d.* Dav., Mar. 14, 1912; German desc.). Ed. pub. schools, Duncan's Bus.Col. *M.* Wilhelmina Christine Bestman (*b.* Walcott, Ia., May 20, 1884; German desc.) Dav., Sept. 20, 1903. *Ch.* Robert (*b.* Oct. 18, 1904; with Hydraulic Press Brick Co.); Bernice (*b.* Aug. 31, 1906; Marion (*b.* Oct. 20, 1908; Lucille (*b.* Jan. 28, 1911); Richard (*b.* Oct. 17, 1913); Jeanette (*b.* May 15, 1917); Edith (*b.* Dec. 30, 1919). Republican. Mem. firm Reinhold & Gatzow. Lutheran. Eagle. Mem. N.W.Dav. Turner Soc. *Hobby*: fishing. *Home*: 1544 W. 16th St. *Office*: 430 Harrison St.

RENDLEMAN, William H., physician; *b.* Union Co., Ill., Mar. 27, 1880; *s.* Jacob Rendleman (*b.* N.C.; *d.* Union Co., Ill., 1881; farmer) and Sarah Ann (Brandon) Rendleman (*b.* Jackson Co., Ill., July 1, 1847). Ph.G. and B.S., Valparaiso Col., 1898, 99; M.D., Rush Med. Col., 1904; att. U. of Chicago, 1900-02. Alpha Omega Alpha. Pres. grad. class, Valparaiso; valedictorian, Rush Med. Col. A.K.K. *M.* Anne Mary Shuler (*b.* Rapid City, Ill., Apr. 1, 1880; formerly a phys.; *dau.* of Chas. Shuler, Sr.) Dav., Nov. 22, 1912. *Ch.* Nancy Anne (*b.* July 15, 1914); William Hugh (*b.* Dec. 18, 1918).

WILLIAM H. RENDLEMAN
Photo by Hostetler

Independent. Dav. resident 23 years. Specialty, internal medicine. Admitted to practice, Dav., 1905. Chm. med.advisory bd., World War. Mem. Scott Co., Ia. St. and Am. Med. Assns. Ia. Clinical. Ia. and Ill. Central Dist. Med. Assns. Red Cross. Ia.Tubercular Assn. Cham. of Com. Kiwanis. Mason (Blue Lodge, Chapter, Commandery, Shrine). *Clubs*: Country, Outing. *Home*: 1516 E. River St. *Office*: 631 Union Bank Bldg.

RENIHAN, Richard J., pastor St. Mary's R.C. Church. *Home:* 516 Fillmore St.

RICHARDS, E. John, organist, advertising executive; *b.* Bristol, Eng., Dec. 29, 1869; *s.* Edwin John Richards (*b.* Wells, Eng., Sept. 16, 1848; *d.* Bristol, 1921; acct.; city aud., Bristol) and Emma (Edwards) Richards (*b.* Wells, Aug. 16, 1847; *d.* Bristol, 1924). Ed. pvt. and Bristol Cathedral Col.; Oxford U. *M.* Elinor Chamberlin Andrews (*b.* Natick, Mass., Feb. 22, 1886; sec. D.A.R. local chap. 2 terms; *dau.* Francis Marshall and Susan Huntoon Andrews; the Huntoon and Choate families from which she descended are two of the oldest in New England; plays the chimes daily from WOC) Mt. Pleasant, Ia., March 18, 1910. Republican. Came to Am. 1897, citizen since 1902. Dav. resident 12 years. City editor *Ft. Dodge Chronicle* 1900; publr. *Mt. Pleasant Journal* 1913; city editor and adv. mgr. *Mt. Pleasant Daily News* 1913-22; asst. organist Temple Church, Bristol (pop. 500,000) at the age of 16; came to Am. 1897, proceeding to Ft. Dodge as organist and choir master Episcopal Church; now organist Masonic Temple. Mem. Trinity Cathedral. Advertising Club. Mason (Lodge No. 37, A.F. & A.M., R.A.M., K.T., Scottish Rite Consistory, 32°). *Home*: 1111½ Brady St.

RICHARDSON, J. Brock, executive; mem. firm Richardson & Co.; pres. The Democrat Publishing Co.; treas. Victor Animatograph Co. Inc. *Home:* 1802 East River St. *Office:* Citizens Bank Bldg.

RICHARDSON, Morris N., pres. Richardson Land & Timber Co.; v.-pres. The Democrat Pub. Co.; v.-pres. Southern Lbr. Co. *Home:* 1810 East River St. *Office:* 501 Citizens Bank Bldg.

RICHTER, William, executive; *b.* Davenport, Ia., June 12, 1871; *s.* Traugott Richter (*b.* Berlin, Germany, May 9, 1844; *d.* Dav., June 19, 1904; farmer and mcht.) and Maria Elizabeth (Schmidt) Rich-

WILLIAM RICHTER
Photo by Hostetler

ter (*b.* Berlin, May 6, 1848; *d.* Denver, Colo., Aug. 5, 1887). Att. U. of Berlin. *M.* Berdina Anna Martens (*b.* Dav., Apr. 23, 1873; German Am. desc.) Dav., Aug. 11, 1896. *Ch.* William Henry (*b.* Oct. 14, 1898); Rudolph Martens (*b.* May 27, 1900; *m.* Harriett Vanderslice). Republican. Sec.-treas. Ewert &

Robert M. Baldwin's

Richter Express & Storage Co. Dir. Union Savings Bank & Trust Co. Active in loan drives, World War. Mem. Trinity Cathedral. Rotary Club. Sunshine Club. Cham. of Com. (industrial comm., traffic bur.). Mason (Trinity Lodge). Trustee Dav. Municipal Art Gallery. V.-pres. Friends of Art. *Hobbies*: art, nature study. *Club*: Outing. *Home*: 20 McClellan Blvd. *Office*: 320 E. 4th St.

RIECKE, Henry William, refrigerator specialist; *b.* Madgeburg, Germany, Dec. 10, 1896; *s.* Henry Gutfried Riecke (*b.* Madgeburg, Germany, Aug. 23, 1875; *d.* Dav., Nov. 22, 1928; meat dealer) and Emilie Augusta (Miller) Riecke (*b.* Germany, Jan. 13, 1862). Ed. pub. school. Independent. Dav. resident 31 years. Farmer and stock buyer. Now refrigerator man for Home Dressed Beef Co. Served with 12th Combat Div., World War. Christian. Mem. Elks. Eagle. Mason. Turner Soc. *Hobby*: gymnastics. *Home*: 1322 Davie St.

RIEGEL, Clarence Leon, sales representative; *b.* Reading, Pa., Oct. 6, 1888; *s.* Howard William Riegel (*b.* Reading; Pa.-Dutch and pre-Revolutionary strain of French blood) and Elmira (Medlar) Riegel (*b.* Tuckerton, Pa.; Pa.-Dutch desc.). Grad. Burlington H.S. 1908; att. Cornell U., Ithaca, N.Y., 1908-10. Alpha Chi Rho. Letter football h.s. *M.* Ruth Blake (b. Burlington, Dec. 10, 1890; grandfather one of founders of Monmouth Col., Ill.) Burlington, Oct. 15, 1913. *Ch.* Nancy Elmira (*b.* May 9, 1915); Ruth Anne (*b.* Sept. 12, 1916). Republican. Dav. resident since 1910. Resident mgr. Camp Thorne & Co., Chicago. Active in loan drives; Am. Protective League, World War. Mem. First Presbyn. Church. Bond Men's Club. Cham. of Com. Exchange Club. Mason. *Home*: 2210 Scott St. *Office*: 56 Kresge Bldg.

RIEGER, Rose Cecile, insurance representative; *b.* Chicago, Ill., Feb. 9, 1869; *dau.* Angelo Boro (*b.* Genoa, Italy, Apr. 8, 1929; *d.* Dav., July 9, 1907; exec.; came to Am. 1859) and Rose (Baccigalupi) Boro (*b.* Genoa, Oct. 10, 1827; *d.* Rock Island, Ill., Mar. 13, 1899). Ed. pub. schools. *M.* Michael Frank Rieger (*b.* Germany, Nov. 19, 1865; *d.* Dav., July 29, 1922; ins. agt.) R.I., Dec. 31, 1903. Independent. Made home for nephew and niece: James A. (Pittsburg Plate Glass Co.); Annabelle Rose (Joseph Shorey Co.). With Register Life Ins. Co. 1892-94; Security Fire Ins. Co. 1894-1911 as stenographer; still with the same co. as agt. Sec.-treas. Annie Laurie Castle, No. 356 Royal Highlanders. Mem. St. Anthony's R.C. Church. *Home and office*: 711 W. 17th St.

RIES, George Anthony, purchasing agent; *b.* Davenport, Ia., Aug. 30, 1906; *s.* Anthony Ries (*b.* Germany, Aug. 9, 1870; *d.* Dav., Sept. 5, 1921) and Katherine (Keller) Ries (*b.* Germany, Oct. 27, 1874). Att. St. Ambrose Col. 1920-24; Brown's Bus. Col. 1926. With Micro Mach. Co. *Home*: 1511 W. 8th St. *Office*: 2527 State St., Bettendorf, Ia.

RINDLER, August G., physician. *Office*: 710 West 5th St.

ROBERTS, Edward C., v.-pres. Gordon-Van Tine Co. and The U. N. Roberts Co.; treas. The McClelland Co. *Home*: 726 E. Locust.

ROBERTS, Horace G., pres. The McClelland Co. and the U. N. Roberts Co.; v.-pres. Gordon-Van Tine Co. *Home*: 17 Oak Lane.

ROBESON, Charles E., city treas. *Home*: 725 E. 14th St. *Office*: 2nd fl. City Hall.

ROCK, John Emmett, physician; *b.* Williamsburg, Ia., May 30, 1892. M.D., S.U.I. 1919. Mem. Phi Kappa. Phi Rho Sigma. *M.* Gertrude Elizabeth Perry. *Ch.* John Gordon; James Perry. Dav. resident 9 years. Mem. Am. Legion. Sacred Heart R.C. Church. Scott Co., Am. Med. Assns. F.A.C.S. Gyro Club. Elk. K. of C. *Club*: Outing. *Home*: 327 McClellan Blvd. *Office*: 509 Putnam Bldg.

RODDEWIG, Louis Ernest, lawyer; *b.* Davenport, Ia., Mar. 4, 1880; *s.* Frederick William Roddewig (*b.* Germany; *d.* Dav., Dec., 1917) and Caroline (Lehnhardt)

LOUIS ERNEST RODDEWIG
Photo by Eckerman

Roddewig (*b.* Germany; *d.* Dav., July, 1894). Grad. h.s.; LL.B., S.U.I. 1906. Phi Delta Theta. Phi Delta Phi. *M.* Olga Marie Petersen (*b.* Dav., Apr. 14, 1880) Dav., May 19, 1908. *Ch.* Elsa Jean (*b.* Aug. 14, 1917). Democrat; justice of the peace Jan. 1903-Jan. 1905; police magistrate Apr. 1906-Apr. 1916; mayor of Dav., Apr. 1924-Apr. 1928. Admitted to practice Dav., June 13, 1906. Mem. Trinity Cathedral. Am., Ia. St., and Scott Co. Bar Assns. Cham. of Com. Kiwanis Club. Mason (all bodies). Elk. Moose. Eagles. W.O.W. K. of P. I.O.O.F. *Club*: Dav. Country. *Home*: 2702 E. 18th St. *Office*: 715 Putnam Bldg.

RODDEWIG, Paulo, executive; *b.* Davenport, Ia., May 17, 1857; *s.* Ferdinand Paul Roddewig (*b.* Bielefeld, Germany, June 26, 1828; *d.* Dav., Dec. 6, 1885; whlse. liquor and wine mcht. in Ia. for 25 years; came to Am. in 1848) and Meta (Kochler) Roddewig (*b.* Guetersloh, Germany, Jan. 19, 1834; *d.* Dav., Sept. 2, 1875; musical, piano and vocal; father was tax collector, C.E. and surveyor and died at Bielefeld in 1842). German school and public schools; att. Griswold Col., 1873. *M.* Christina Schmidt (*b.* Dav., June 27, 1859; grandfather, Johann Friedrich Schmidt *b.* May 25, 1800, *d.* June 9, 1867) Dav., May 17, 1883. *Ch.* George Washington (*b.* Feb. 27, 1884; *m.* Hazel Smith); Martha W. (*b.* June 11, 1890); Paula Christina (*b.* Apr. 14, 1892); Nann Meta (*b.* Jan. 10, 1894; Frances Bertha (*b.* Dec. 18, 1897; *m.* Grover C. Claussen); Christil (*b.* Dec. 24, 1885; *d.* June 6, 1888). Democrat. Banker, 1873-87; candy mfr. 1887-; asso. with Citizens Nat. Bank; Roddewig-Schmidt Cracker Co.; Am. Biscuit Mfg. Co.; Nat. Biscuit Co.; Roddewig-Schmidt Candy Co.; Crescent Co. Now pres. Crescent Macaroni & Cracker Co. Trustee Am. Trust Co.; treas. Dav. Independent School Dist.; Am. Coml. and Savings Bank. Freethinker. Mem. Red Cross. Cham. of Com. Turner Soc. *Hobby*: walking. *Clubs*: Friday Bowling, R.I. Arsenal Golf. *Home*: 122 W. 7th St. *Office*: 5th and Iowa Sts.

ROGERS, Howard N., lawyer; *b.* on farm near Sac City, Ia., Sept. 7, 1885; *s.* Henry W. Rogers (retired farmer; Swiss desc.) and May N. (Pierce) Rogers (*b.* on the plains of Nevada, while parents were enroute to midwest after having been among the Forty-niners in California; English desc.; eligible to D.A.R.; father a cousin to Pres. Pierce). Grad. Sac City H.S. 1904; B.S., Coe Col., 1908; LL.B., Yale U. 1911. Mem. U. debating assn.; law journal bd.; winner Wayland Prize Cup in interclub contest. *M.* Anna Catherine Fantz (*b.* Lexington, Ill., Mar. 23, 1884; German, English and Scotch-Irish desc.) Nevada, Ia., Aug. 16, 1911. *Ch.* Bernice Pleasant (*b.* Dec. 5, 1916); Donald Henry (*b.* Jan. 28, 1919; *d.* Jan. 29, 1919). Republican. Dav. resident since Mar. 7, 1921. Prac-

ticed law in Omaha from Nov. 22, 1911-Mar. 7, 1921; specialized in real estate title work; practicing in Dav. 1921-; specialist in municipal bond law. House atty. George M. Bechtel & Co. and Bechtel Trust Co. Admitted to practice in Neb. Nov. 22, 1911; Ia., Oct. 17, 1922. Mem. First Presbyn Church. Past mem. Omaha Bar Assn. Mem. Ia. State Historical Soc. Y.M.C.A. Brotherhood of the First Presbyn. Church (sec., 1927, corr.sec., 1929). *Hobby*: designing and constructing mechanical models. *Home*: 2310 Ripley St. *Office*: 211 Brady St., Bechtel Bldg.

ROHLFF, Herman, executive; *b.* Davenport, Ia., Mar. 30, 1878; *s.* Max Frederick Rohlff (*b.* Holstein, Germany, Sept. 1, 1829; *d.* Dav., May 10, 1916; farmer) and Bertha (Schneckloth) Rohlff (*b.* Probstei, Germany, Sept. 25, 1836; *d.* Dav., Sept. 6, 1925). Ed. pub. school and Duncan Bus. Col. *M.* Clara Moeller (*b.* Eldridge, Ia., Apr. 1, 1885) Dav., May 2, 1906. *Ch.* Wilbert Herman (*b.* Jan. 24, 1907); Bernice Magdalena (*b.* Dec. 4, 1908); LaVerna Bertha (*b.* Apr. 25, 1910). Republican. Since 1904, partner with Hugo Rohlff in retail hdwe. store. Dir. Security Savings Bank, 5 years. Mem. Edwards Congl. Church. Cham. of Com. Mason (Blue Lodge, Chap., Commandery, Consistory, Shrine, O. E. S.). *Home*: 1002 W. 15th St. *Office*: 332 W. 2nd St.

ROHLFF, Hugo, merchant; *b.* Scott Co., Ia., July 6, 1871; *s.* Max Frederick Rohlff (*b.* Germany; farmer) and Bertha Schneckloth) Rohlff (*b.* Germany). *M.* Clara J.M. Paarmann) Dav. *Ch.* Arno; Linda. *Home*: 1722 Washington St. *Office*: 332 W. 2nd St.

ROHLMAN, Henry P., bishop; *b.* Mar., 1876. Ed. Holy Angels

HENRY P. ROHLMAN
Photo by Free

School, Carroll, Ia., 1889; St. Lawrence Acad., Mt. Calvary, Wis., 1894; Columbia College, Dubuque, Ia. 1894-98; Laval U., Montreal, Can. 1898-1901; M.A., Catholic U.; D.C. and D.D., Roman U. Dav. resident 2 years. Bishop of Dav. Mem. Bureau Catholic Charities (pres.). Rotary. K. of C. Pres. bd. of trustees, St. Ambrose Col. *Home*: 1527 Brady St.

ROHRET, Louis A., clergyman; instr. St. Ambrose Col. *Home*: 518 W. Locust St.

ROHRIG, John George, physician and surgeon; *b.* Stanley, Ia., Mar. 20, 1883; *s.* Jacob Rohrig (*b.* Hessen, Germany, Jan. 23, 1838; *d.* Stanley, Apr. 6, 1904; farmer; came to Am. about 1862) and Dorothea (Heidt) Rohrig (*b.* Gretsingen, Germany, Mar. 7, 1846; *d.* Oelwein, Ia., Aug. 1, 1924). Ed. C.C.C.C., 1901; Ia.City Acad., 1905;

JOHN GEORGE ROHRIG
Photo by Hostetler

S.U.I., 1909; post grad., Chicago Policlinic, 1920. Asst. in chemistry and histology, S.U.I. *M.* Clara Elizabeth Kampmeier (*b.* Clarksville, Ia., July 21, 1885), Iowa City, June 12, 1907. *Ch.* Everett (*b.* Mar. 23, 1911); Lucile and Louise, twins (*b.* June 22, 1914). Republican. Dav. resident 9 years. Author of *New Device for Administering Ether*, 1909 and *New Tonsil Enucleator*, 1920, Am. Med. Assn. Journal. On farm until 17; bookkeeper until 22; practiced gen. med., Bennett, Ia., 1909-20. Since 1920, specialist, eye, ear, nose and throat. Admitted to practice, Bennett, Ia., July, 1909. Local sec. Red Cross, Bennett, Ia., World War. Mem. First Unitarian Church. Scott Co., Ia. St. and Am. Med. Assns. Cham. of Com. M.W.A. Has obtained patents on ether dropper, tonsil enucleator and londra kar. *Hobbies*: woodworking and metal experimenting. *Home*: 2329 Pershing Av. *Office*: 814 First National Bank Bldg.

ROHWEDDER, Herman H., physician. *Office*: 2726 Iowa St.

ROLFE, Francis Edward, accountant; *b.* Mt. Savage, Md., Feb. 23, 1896; *s.* Edward Rolfe (*b.* Yorkshire, Eng.; *d.* Macon, Ga., Feb. 12, 1912; supt. Cherokee Brick Plant, Macon, at time of death; came to Am. 1890) and Mary (Chase) Rolfe (*b.* Fall River, Mass.; *d.* Mt. Savage, 1902; English desc.). Ed. Mt. Savage, and Macon, Ga., 1911; Cumberland (Md.) H.S. 1915; Tri-State Bus. Col., 1916-17; pvt. instr., Kansas City, Mo., 1919-20; Kansas City School of Law, 1920-21; studied law through LaSalle Extension U., 1922. *M.* Aileen Zada Shaw (*b.* Kansas City, Dec. 17, 1903; English desc.) Kansas City, Nov. 9, 1921. *Ch.* William James (*b.* Nov. 12, 1923). Republican. Dav. resident 1 year. Acct. Parker-Washington Co., Kansas City, 1919-23; acct. and credit mgr. Union Material & Supply Co., 1924; acct., Ernst & Ernst, C.P.A.; now branch mgr., Harrison Eng. & Constrn. Co., Dav. Sgt. 1st class, aviation mech., 869th Aero Squadron, Kelly Field, Tex., 1918-19. Episcopalian. Mem. Am. Rd. Builders Assn. *Home*: 2508 Harrison St. *Office*: 602 Union Bank Bldg.

ROMINE, William Harold, engineer; *b.* Wellman, Ia., Mar. 2, 1897; *s.* William Lewis Romine (*b.* Washington, Ia.; *d.* Wellman, Dec., 1917; mcht.) and Bertha May (Allen) Romine (*b.* Washington). Grad. Wellman pub. and h.s. 1913; B.S. in C.E., S.U.I., 1917; C.E., S.U.I. 1923. Phi Kappa Sigma. *M.* Della Mary Schaefer (*b.* Dav., Dec., 1896) Alexandria, La., Apr. 21, 1918. *Ch.* William H. (*b.* July 5, 1924); Nancy (*b.* Jan. 1, 1927). Independent. Dav. resident 10 years. With W.H.Kimball, constrn. engr., 1919-20; planning engr. Mol. Plow Co. Tractor Works, 1920; W.H.Kimball 1921-22; bd. of park commrs. 1922-. First O.T.C., Apr. 1917, 2nd lt. A.E.F. 11 mos., comdg. Hdqtrs. Co. 114th Engrs.; discharged 1st lt. Aug., 1919. Mem. Am.Legion. Christian. Mem. Exchange Club. *Club*: Outing. *Home*: 1110 Harrison St. *Office*: Main St. and Central Park Av.

ROSCHE, Harry Warren, dentist; *b.* Davenport, Ia., Aug. 25, 1897; *s.* Ben R. Rosche (*b.* Dav., Mar. 16, 1875; stationary engr., United Light & Railway Co.; French-German desc.) and Louise Henrietta (Soll) Rosche (*b.* Schleswig, Germany, Apr. 30, 1877; mem. Dav. Woman's Club). Grad. Dav. pub. and h.s.; D.D.S., U. of Ia., 1919. *M.* Esther Bragg (*b.* Dav., Nov. 1, 1897; teacher Bellvue School, Bettendorf, Ia.; English French desc.) Dav., Mar. 6, 1924. Republican. Admitted to practice, Dav., June 17, 1919. Student, S.A.T.C., World War. Mem. First Presbyn.Church. Dav. Dist., Ia. St. and Nat. Dent.

Robert M. Baldwin's

Socs. Lions Club. Elk. Mason. *Hobby*: golf. *Club*: Sachem. *Home*: 2828 E. Pleasant St. *Office*: 508 Union Bank Bldg.

ROSENTHAL, Maximillian, executive; *b.* Indianapolis, Ind., July 11, 1867; *s.* Moses Rosenthal (*b.* Germany; *d.* Indianapolis, Mar. 29, 1885) and Francis (Hays) Rosenthal (*b.* Frankfort, Ky., Jan. 22, 1852; *d.* Indianapolis, June 8, 1922). *M.* Augusta Gertrude Wise (*b.* Boston, Oct. 7) Boston, Jan. 15, 1895. *Ch.* Merrill (*b.* Jan. 3, 1896). Republican. Dav. resident 15 years. Pres. Franc Furniture Co. 15 years; pres. Rosenthal Holding Co. Cham. of Com. Mason (32°, Shrine). *Home*: 2401 Brady St. *Office*: 107 W. 2nd St.

ROZEBOOM, William G., director, educator, vocal instructor; *b.* Meservey, Ia., Feb. 5, 1901; *s.* Gerrit W. Rozeboom (slsmn.; Holland-Dutch desc.) and Mary (Noteboom) Rozeboom (Holland-Dutch desc.). Grad. Sioux Center (Ia.) H.S.; active in debate, pub. speaking and music; winner of first honors in oratory during his sr. year in northwestern Ia.; B.A., Calvin (Mich.) Col., 1921. Pres. Oratorio Soc. sr. year; on the varsity male quartet 4 years, and mgr. of the same organization on tours through 9 states; on glee club 4 years; asst. dir. jr. and sr. years; dir. college girls and acad. glee clubs; played basketball 2 years; athletic editor for the *Calvin Chimes*; editor-in-chief *Calvin Prism*, year book, sr. year; att. Morningside Col. summer 1920; p.g. work U. of Mich. 1922, Columbia U., 1926. Teacher of music and social sci. 7 years; opened a vocal studio in Dav., Feb., 1928; assumed directorship of 3 churches; organized Mt. Ida Male Quartet, heard over radio station WOC. Mem. St. Paul's English Lutheran Church and dir. choir. Dir. Latter Day Saints Chorus, R.I.; John Deere Malleable Chorus in E. Mol. Organized a new quartet, Rozeboom's Cavaliers (1929). *Home and studio*: 1109 Oneida Av.

RUDOLF, Frank E., physician. *Office:* 1927 W. 1st St.

RUHL, C. Arthur, executive, *b.* Davenport, Ia., Mar. 15, 1897; *s.* John H. Ruhl (*b.* Dav., Jan. 4, 1869; exec.; *d.* Dav., Mar. 31, 1923) and Anna M. Dietz (*b.* Dav., Sept. 4, 1870). Ed. pub. schols. *M.* Caroline S. Gilchrist (*b.* Dav., June 6, 1895) Dav., June 25, 1924. *Ch.* John (*b.* June 14, 1925; Charles (*b.* Apr. 17, 1927). Independent. With Iowa Ins. Co. 8 mos.; now mem. of firm of Ruhl & Ruhl ins.o and real estate. 2nd lt., 8th U.S.F.A. and 1st lt. 126th F.A., World War. Ia. Nat. Guard. Am. Legion. Mem. Sacred Heart R.C. Cathedral. Cham. of Com. Exchange Club. *Club*: Dav. Country, Outing. *Home*: 36 Edgehill Ter. *Office*: 217 Main St.

RUHL, Edward Lucas, realtor, insurance executive; *b.* Davenport, Ia., Apr. 22, 1895; *s.* John H. Ruhl (*b.* Dav., Jan. 4, 1869; *d.* Dav., Mar. 31, 1923; realtor, ins. exec.; German desc.) and Anna Mary (Dietz) Ruhl (*b.* Dav., Sept. 4, 1870; German desc.). Grad. Dav. H.S. 1912. *M.* Irene Bridgie Lillis

EDWARD LUCAS RUHL
Photo by Hostetler

(*b.* Dav., Jan. 11, 1895; Irish desc.) Dav., May 20, 1922. *Ch.* Edward L. (*b.* Jan. 8, 1925; *d.* Jan. 8, 1929); Nancy Irene (*b.* May 2, 1929). Republican. Sr. partner Ruhl & Ruhl, realtors. Capt., F.A. Res.; Mexican Border, 1916; 1st lt., 126th F.A., France, World War. Mem. Am.Legion. R.O.A. Sacred Heart Cathedral. Salvation Army (advisory bd.). Cham. of Com. Nat. Assn. of Realtors. Nat. and Ia.St.Assn. of Ins.Agts. Exchange Club. Elk. K. of C. *Clubs*: Dav. Country, Outing. *Home*: 2721 Middle Rd. *Office*: 217 Main St.

RUNBURG, Edgar Harold, banker; *b.* Monmouth, Ill., Nov. 24, 1893; *s.* John Runburg (*b.* Sweden, May 2, 1850) and Hannah (Anderson) Runburg (*b.* Sweden, Mar. 19, 1859; *d.* 1909). Grad. Monmouth pub. and h.s.; active in football basketball and track. *M.* Erlamond Loretta DeLancy (*b.* Dav., Dec. 4, 1898; German Irish desc.) R.I., July 10, 1918. *Ch.* DeLane (*b.* June 9, 1921). Independent. Dav. resident 13 years. Cashier, Citizens Trust & Savings Bank. Sgt.Inf.Replacement Troops, training cadre and Cent. Inf. O.T.C., World War. Mem. Am. Legion. Christian. Dav. Clearing House Assn. (pres. 1928-29). Scott Co. Bankers Assn. (treas. 1928-29). Cham. of Com. M.W.A. *Home*: 2741 E. Pleasant St. *Office*: 3rd and Main Sts., Citizens Bank Bldg.

RUNGE, Harry Herbert, mortician; *b.* Davenport, Ia., Feb. 14, 1904; *s.* Henry Runge (*b.* Dav.; *d.* Dav., Aug. 10, 1916; mortician; German desc.) and Christine (Jurgensen) Runge (*b.* Germany, Feb. 19, 1872; ancestors Danish desc.). Ed. Dav. pub. schools; Wentworth Mil. Acad.; grad. Hohenschuh Carpenter Col. of Embalming, Des Moines. Letter in football, Wentworth Mil. Acad. *M.* Frances D. Smith (*b.* Moline, Ill., Jan. 7, 1900; English desc.) Chicago, Ill., Aug. 4, 1924. Republican. Partner Henry Runge's Sons, Morticians. Admitted to practice. Dav., Sept. 24, 1927. Mem. Trinity Cathedral. Miss .Valley Funeral Dirs. Assn. Funeral Service Bureau of Am. Red Cross. Salvation Army. Cham. of Com. Elk (Lodge No. 298). F.O.E. (No. 235). K. of P. (No. 50). *Club*: Scott Co. Sportsmens Assn. *Home*: 2135 Main St. *Office*: 822-824 W. 3rd St.

RUNGE, Martin Luther, mortician; *b.* Davenport, Ia., Sept. 30, 1894; *s.* Henry Runge (b. Dav.; *d.* Dav., Aug. 10, 1916; mortician; German desc.) and Christine (Jurgensen) Runge (*b.* Germany, Feb. 19, 1872; ancestors Danish desc.) *M.* Mida Gwen Galbraith (*b.* Henry Co., Ill., Nov. 19, 1891) Dav., Aug. 29, 1917. *Ch.* Henry Charles; William M.; Albert F. Partner Henry Runge's Sons, Morticians. Mem. Ia. and Nat. Funeral Dirs. Assns. Mem. Miss. Valley Funeral Dirs. Assn. Funeral Service Bureau of Am. Turner Soc. Mason (32°). I.O.O.F. Moose. Red Men. Salvation Army. Eagle. Red Cross. Elk. *Home*: 2309 Scott St. *Office*: 824 N. 3rd St.

RUNLUND, John Fred, engineer and architectural designer; *b.* Moline, Ill., June 2, 1883; *s.* Peter Runlund (*b.* Ockelbo, Sweden, Dec. 2, 1855; retired farmer; came to Am. 1881) and Mary Elizabeth (Gronberg) Runlund (*b.* Ockelbo, Nov. 9, 1857; came to Am. 1881). Att. Spring Valley, Ill., pub. school, 1890-96, h.s. 1896-1900, diploma for completion of I.C.S. archt. course, 1912; certificate of competency from the West. C.S. of mining and eng., St .Louis, 1914; completed 2 short special courses in mining eng. and design of mine structures, U. of Ill., 1911-12; passed state exam. for mine examiner, rescue work (including helmet and first aid), Ill., Apr., 1913; passed exam. for mine mgr. 1st class, Ill., Sept., 1913. *M.* Elizabeth Annette Martens (*b.* Peru, Ill., Dec. 28, 1883; German desc.) Peru, Dec. 4, 1921. Republican. Dav.resident 13 years. Started to work at the age of 16, in a cigar factory for one dollar a week; with the Spring Valley Coal Co., when 17; LaSalle Co. Carbon Coal Co., 1910, as carpenter; in 1913, mine exam.; with Whitsitt & Shulzke, archts., Mol., 1915. With E. G. Holbrook, archt.; now checker and designer on ready and not

ready cut bldgs., Gordon-Van Tine Co., Dav. Legally admitted to discharge the mine duties of mine exam. and mine mgr. 1st class, Ill., 1913. Mem. St. Paul's English Lutheran Church. Mason (Doric Lodge No. 319, A.F. & A.M., Mol.). *Hobbies*: music, gardening, study of tech. work. *Home*: 1514 Jersey Ridge Rd. *Office*: Gordon-Van Tine Co.

RUYMANN, Adolph, lawyer; mem. firm Ruymann & Ruymann. *Home*: 2202 Harrison. *Office*: 1130-31 Am. Bank Bldg.

RUYMANN, Claus J., lawyer; mem. Ruymann & Ruymann. Pres. Automatic Shoe Shining Co. *Home*: 26 Glenwood Av. *Office*: Ter. *Office*: 509 Kahl Bldg.

RYAN, Daniel Francis, executive; *b.* Woodstock, Minn., Dec. 12, 1884; *s.* Wm. H. Ryan (*b.* Rochester, Minn.; teacher, contr.) and Mary (Moriarity) Ryan (*d.* 1919). Independent. Dav. resident 10 years. In Nome, Alaska, 1906. In 1919 organized the Sioux City Fixture Co. Came to Dav., 1920, rep. C.L. Percival. In 1922 organized Inter-State Refg. & Equipment Co. Sold out in 1924 and organized Dav. Fixture Exchange which he now owns and manages. Engaged in ship building during World War at San Francisco. Chosen one of 60 men to be gov. instructor. Rec'd special permit from Washington to join San Francisco Big Gun Reg., but it was disbanded. Moose. Eagles. *Home*: 129½ E. 2nd St. *Office*: 127 E. 2nd St.

RYAN, James William, realtor; *b.* Davenport, Ia., Jan. 8, 1859; *s.* John Ryan (*b.* Meho, Ireland; *d.* DeWitt, Ia., Sept. 16, 1907; farmer; came to Am. in 1855) and Margaret (Marche) Ryan (*b.* West Mathe Co., Ireland; *d.* DeWitt, Sept. 14, 1906). Ed. h.s. *M.* Elizabeth Cecelia McKee (*b.* Dav., May 3, 1864) Dav., Apr. 26, 1905. *Ch.* Charles (*b.* May 5, 1908). Democrat. Mem. Sacred Heart Cathedral. K. of C. *Home*: 630 E. 15th St.

RYAN, Stephen V., mgr. Peabody Coal Co. *Home*: 63 Crestwood Ter. *Office*: 509 Kahl Bldg.

RYTTEL, Paul S., watchmaker; *b.* Denmark, Dec. 25, 1881; *s.* M.H. Ryttel (Lutheran minister; Swiss desc.). Ed. pub. schools; att. Copenhagen U. *M.* Alice Cora Petersen (*b.* Dav., Sept. 18, 1892) Dav., Sept. 18, 1915. *Ch.* Eleanor (*b.* Oct. 21, 1916). Dav. resident 20 years. Mem. St. Paul's English Lutheran Church. *Home*: 1135 E. Garfield St. *Office*: 323 West 3rd.

S

SALA, Ono Polk, physician; *b.* Bloomington, Wis., Oct. 16, 1872; *s.* Orlando Polk Sala (*b.* Beetown, Wis., Dec. 22, 1845; *d.* Dav., Apr., 1914; phys.; Civil War veteran; Mason; ancestry came from Germany; his father was also a physician; his great grandfather Jacob Sala fought in the Revolutionary War and opened the first drug store in Canton, O.); and Inez May (Stewart) Sala (*b.* West Point, Ia., Sept. 24, 1848; *d.* Bloomington, 1880; piano teacher; ancestor, Adam Mott came from Eng. in 1635 in vessel *Defense*). Grad. Bloomington pub. and h.s.; M.D., Marquette U., 1897. *M.* Bertha Annette Stelck (*b.* R.I., Ill., Jan. 12, 1873; Danish desc.) R.I., Oct. 16, 1899. *Ch.* Elizabeth (*b.* Apr. 1, 1903; grad. Emerson Col., Boston, Mass.); Ruth (*b.* Dec. 24, 1906; grad. U. of Minn.). Republican. Dav. resident 32 years. Pres., Tri-City Auto Supply Co., R.I., Ill. Admitted to practice, Dav., May, 1897. Volunteer, World War. Mem. Calvary Bapt. Church. Scott Co., Ia. St. and Am.Med.Assns. Y.M.C.A. *Hobbies*: music, piano and flute. *Home*: 2604 Brady St. *Office*: 601 First National Bank Bldg.

SALATO, Caesar Louis, insurance representative; *b.* South Wilmington, Ill., Nov. 22, 1906; *s.* Joseph D. Salato (*b.* Italy, Sept. 19, 1872; came to Am. 1904) and Kathryn (Vallero) Salato (*b.* Italy, Sept. 9, 1874). Grad. Dav. pub. and h.s., 1924. *M.* Lucretia Marie McMahill (*b.* R.I., Mar. 26, 1907) R.I., Apr. 23, 1929. Republican. Dav. resident 16 years. Cashier and bookkeeper, with the Travelers Ins. Co. 1924-27; now ins. agent. Mem. Agenda Civic Club. First Presbyn. Church. DeMolay (past master, councillor, 1927; rep., 1926). Y.M.C.A. *Hobby*: athletics. *Home*: 723 E. Rusholme St. *Office*: 507 First Nat. Bank Bldg.

SALATO, Louis Rey, sales representative; *b.* South Wilmington, Ill., Apr. 2, 1902; *s.* Joseph Salato (*b.* Salassa, Italy, Sept. 19, 1872; came to Am. 1895) and Kathryn Lurue (Vallero) Salato (*b.* Torino, Italy, Sept. 9, 1874; French and Italian desc.). Ed. pub. schools. *M.* Mildred Pauline Cowdrey (*b.* Montpelier, Ind., Sept. 15, 1901; English desc.) Dav., Oct. 2, 1926. *Ch.* Betty Lou (*b.* Jan. 11, 1929). Republican. Dav. resident 19 years. With Blackhawk Chevrolet Co. Med.discharge, U.S.A., World War. Mem. Am.Legion. Christian. Elk. Mason. T.P.A. Y.M.C.A. *Hobby*: baseball. *Home*: 2820 Carey Av. *Office*: Front and Brady Sts.

SALTER, Stanley Alexander, executive; *b.* Chaska, Minn., Sept. 26,1878; *s.* Frederick Salter (*b.* Germany; *d.* Chaska, Oct. 10, 1882; in elevator and gen. mchdse. bus.; active in the pioneer days of Minn., Indian fighting, etc.; came to Am. when 15 years of age) and Fredericka Angeline (Meyer) Salter (*b.* Bethlehem, Pa., May 11, 1840; *d.* Chaska, Mar. 7, 1920; German and Pa.-Dutch desc.; came west with family at the age of 10, in a covered wagon, as far as Galena, Ill., from there up the Miss. as far as

STANLEY ALEXANDER SALTER
Photo by Free

St. Paul; returned east when about 20 years old to teach school). *M.* Emma Lillian Peters (*b.* Chaska, Sept. 23, 1879) Chaska, June 18, 1902. *Ch.* Chester (*b.* May 19, 1903; *m.* Margaret Brown); Frances (*b.* Apr. 9, 1905; *m.* Elliott Griffith); Stanley (*b.* Jan. 22, 1912); Sally (*b.* Aug. 4, 1918); John (*b.* Oct. 3, 1920). Republican. Dav. resident 19 years. Ry. telegrapher, agt. and train dispatcher 14 years; entered the flour milling bus. 1903. Now mgr. West. Flour Mill Co. Active in loan drives, Red Cross work, World War. Protestant. B.S.A. Cham. of Com. Rotary Club. W.O.W. Mason (32°, Shrine). *Club*: Dav. Country. *Hobbies*: children and golf. *Home*: 412 Rusholme St. *Office*: 803 E. River St.

SAMPSON, Arthur G., lawyer. *Home*: 802 E. 15th St. *Office*: 919 First Nat. Bank Bldg.

SAMUELSON, Robert Hjalmar, executive; *b.* Moline, Ill., Mar. 20, 1889; *s.* August Samuelson (*b.* Sweden; *d.* Mol., May 9, 1926) and Ellen (Nelson) Samuelson (*b.* Sweden; *d.* Mol., Apr. 16, 1894). Grad. pub. schools, Lincoln and Willard, Mol. *M.* Hertha Margaretha Burmeister (*b.* Dav., Feb. 24, 1900) Clinton, Ia., Sept. 9, 1926. Independent. Dav. resident 3 years. Sec.-treas. Dav. Cabinet Works, Inc. Served 1 year, World War. Mem. Am.Legion. Lutheran. Red Cross. Elk. Eagle. I.O.O.F. *Hobbies*: hunting and fishing. *Home*: 1453 W. 4th St. *Office*: 1223-27 E. River St.

SCHABILION, Clark Edward, engineer; *b.* Columbus City, Ia., Aug. 23, 1889; *s.* Otto G. Schabilion (*b.* Germany, Nov. 1, 1856; *d.* Columbus City, Oct. 31, 1905) ancestors were high officers under Napoleon, and when he was defeated, went to Germany) and Duchene Alma (Rawhauser) Schabilion (*b.* Columbus Jct., Ia., Dec. 27, 1858; church worker). Ed. pub. and h.s. Columbus iCty. *M.* Nellie Maude Howell (*b.* Dav., Feb. 6, 1898) Dav., Oct. 23, 1919. *Ch.* George Emil (*b.* Aug. 9, 1921); Robert John (*b.* Sept. 30, 1925). Dav. resident 8 years. Engr. Am. Bank Bldg. U.S.N., Dec. 12, 1917-Sept. 5, 1919; 2nd cl. mach. mate on a transport; several engagements with subs. 1st cl. mach. mate, U.S.N.R. Mem. St. Mark's English Lutheran Church. Mason. *Hobby*: art. *Home*: 107 N. Hazelwood Av. *Office*: Am. Bank Bldg.

SCHAEFER, Chester U., asst. cashier Union Sav. Bank & Trust Co. *Home:* 2701 Pershing Av.

SCHAEFER, Fred H., pres. Peoples Trust & Sav. Bank. *Home:* 423 W. Locust St.

SCHAFER, Cora Symmes Harrison, executive secretary; *b.* Davenport, Ia.; *dau.* Jacob Hugh Harrison (*b.* Carrollton, Ky., Dec. 25, 1840; *d.* Dav., Jan. 1, 1904; pharm.; English ancestors to Am. 1700; pres. Ia. St. Pharm. Assn.; commr. of pharm. under Gov. Boies; pres. Dav. Pub. Library Assn.; trustee Acad. of Sci.; Mason; active in establishment of Dept. of Pharm. at S.U.I.) and Frances Elizabeth (McAlister) Harrison (*b.* Cincinnati, O., Dec. 31, 1845; D.A.R.; student of geneology and floriculture; traces lineage to 12 Colonial ancestors; clubwoman; Scotch-Irish and English desc.). Grad. pub. schools and St. Katharine's Hall. *M.* George Henry Schafer (*b.* Ft. Madison, Apr. 11, 1923; mfg. pharm.; active in establishment Dept. of Pharm. at S.U.I.; prominent on legis. commns. in state; German and French desc.) Alameda, Calif.,Feb. 14, 1906. Republican. Mrs. Schafer originated and perfected the *Naturalized English Garden Scene*, a new and exceedingly unusual type of art. Author war thrift song, accepted and placed in pub. libraries and bldgs. Exec. sec. Lend-A-Hand Club. Chwm. Blue Triangle Drive, Ft.Madison, Ia., 1918. Mem. D.A.R. St. John's M.E. Church. Red Cross. Woman's Club. Past mem. st. press comm. Gen. Fed. Woman's Clubs. Y.W.C.A. Library Bd. (Ft. Madison). Sponsor Nat. Playground Assn. (Ft. Madison). *Clubs*: Tri-City Garden, Black Hawk Hiking. *Home*: Lend-A-Hand Club.

SCHERER, Charles Frederick, executive; *b.* Peoria, Ill., Apr. 28, 1886; *s.* John George Scherer (*b.* Brookville, Ind., Jan. 6, 1855; retired executive; German desc.) and Rosa Barbara (Leiss) Scherer (*b.* New Philadelphia, O., Sept. 5, 1859; German desc.). Grad. Gem City Bus. Col., Quincy, Ill.; studied with Armour Inst. of Tech., Chicago, Ill. *M.* Adeline Eugenia Paradise (*b.* Peoria, May 26, 1886; French-Canadian desc.) Quincy, Ill., Apr. 17, 1907. *Ch.* Rose Isabel (*b.* Feb. 20, 1908; mem. Tri-City Arts Club and former teacher of children's classes at Municipal Art Gallery); Mary Mildred (*b.* May 29, 1910); George Francis (*b.* May 15, 1912). Republican. Dav. resident 18 years. Gen. mgr., Dav. Machine & Foundry Co. Christian. Mason (Roosevelt Lodge No. 626; A.F. & A.M.). Soc. for Steel Treating. Quad-Cities Foundrymen's Assn. *Home*: 2733 Tremont Av. *Office*: Davenport Machine & Foundry Co.

SCHLEGEL, Carl E., druggist; *b.* Davenport, Ia., Jan. 30, 1862; *s.* Gustav Schlegel (*b.* Eisenach, Germany, June 4, 1832; *d.* Dav., July 3, 1919; druggist; active in musical circles in his earlier years) and Emilie (Lerchen) Schlegel (*b.* Thuringia, Germany, May 21, 1840; *d.* Dav., Nov. 19, 1915). Grad. Dav. H.S. 1880; Ph.G., Philadelphia Col. of Pharm., Mar. 1885. *M.* Minnie E. Eldridge (*b.* Scott Co., Ia., July 20, 1862; desc. Lt. Charles Clark of the Revolution) Dav., Oct. 20, 1886. *Ch.* Claire (*b.* Apr. 21, 1889; *m.* John A. Ross); Lura (*b.* Mar. 22, 1893; m. Eugene G. Hayward); Paula J. (*b.* May 27, 1899; *m.* Paul W. Frenzel.). Republican. Pres. Carl E. Schlegel Drug Stores. Trustee Am.Trust Co. Admitted to practice Dav., July 22, 1885. Active in loan drives, World War. Christian. Mem. Ia. St. Pharm. Assn. Red Cross. Friendly House. Industrial Relief Assn. Cham. of Com. Rotary Club. Elk. Mason. Turner Soc. Trustee Dav. Lib. 24 years. *Clubs*: Outing, Dav. Country. *Home*: 207 Ridgewood Av. *Office*: 220 W. 2nd St.

SCHLEICHER, Charles Arthur, advertising specialist; *b.* Davenport, Ia., Jan. 6, 1892; *s.* Charles William Schleicher (*b.* Germany, Apr. 20, 1855; retired; came to Am. 1864) and Agnes Augusta (Breneman) Schleicher (*b.* Berlin, Germany, Apr. 10, 1850; *dau.* Ferdinand Breneman, sheriff of ct., Berlin). Grad. pub. schools of Dav. 1907. *M.* Elsie Frieda Kroeger (*b.* Dav., Aug. 2, 1896) Dav., Mar. 17, 1920. Independent. Dav. resident since birth, with the exception of 7 years spent in New York. With Blanchard Co., mfrs. of advertising specialties, 1909, sec. 1912, in charge of production and purchasing; resigned in 1922 to enter in bus. for self as jobber of advertising specialties; now mgr. Advertising Pencil Co. Sgt. 1st cl., Div. of Purchase, Storage and Traffic, Q.M.C., World War, New York City. Mem. Am. Legion. St. Paul's English Lutheran Church. Cham. of Com. Moose. Elk. *Hobby*: reading. *Home*: 2722 E. Locust St. *Office*: 58 Kresge Bldg.

SCHLICHTING, Walter William, contractor; *b.* Davenport, Ia., May 29, 1879; *s.* Julius Schlichting (*b.* Eutin, Germany, Dec. 16, 1828; *d.* Dav., June 16, 1915; mcht.; came to Am. 1886) and Betty (Grantz) Schlichting (*b.* Eutin, July 9, 1836; *d.* Dav., Mar. 22, 1909). Ed. pub. and h.s. *M.* Myrtle Ida King (*b.* Muscatine, Ia., Feb. 4, 1883; Am. ancestry) Dav., Aug. 6, 1901. *Ch.* Walter G. (*b.* July 29, 1903; *m.* Helen Rathmann); Bernice M. (*b.* June 19, 1905; *m.* Ralph H. Kloppenburg); Irma B. (*b.* June 19, 1907; *d.* Aug. 22, 1908); Herbert R. (*b.* Oct. 8, 1915). Republican. Served apprenticeship in plmbg. with Henry Dunker Co., heating, Dav. Steam Heating Co.; with James Hewson, Mol., Ward McMahon, R.I., Ia. Plmbg. & Heating Co. and Henry C. Claussen; in 1909 formed partnership with A.E. Walther in the Sanitary Plmbg. & Heating Co.; in 1909 Walther sold out to Leo F. Kerker, the firm then being Schlichting & Kerker; in 1922 purchased Kerker's interest in the bus. and has continued since that time under the firm name of W.W. Schlichting. Mem. First Presbyn. Church. Lions Club. Mason (Mystic Shrine). M.W.A. *Home*: 707 W. 17th St. *Office*: 717 Harrison St

SCHLUETER, Edna Franciska instructor and director of music; *b.* Davenport, Ia., Jan. 19, 1894; *dau.* Chris William Lepper (*b.* Husum, Germany, Mar. 24, 1867; contr.; came to Am. Mar. 1883) and Clara Amanda (Witt) Lepper (*b.* Dav., June 23, 1872; German desc.). Att. Augustana Col., conservatory course and Robert McDonald Columbia School of Music, Chicago. *M.* Arthur Frederick Schlueter (*b.* Dav., Jan. 29, 1899; with John Deere Plow Co.) Rock Island, Ill., Aug. 15, 1915. Republican. Lutheran. Mem. O.E.S. *Home:* 2124 Highland Av.

SCHMALHAUS, Kurt B., pres.-treas.-mgr. Bettendorf Lumber & Supply Co. *Home:* 803 W. 14th St.

SCHMIDT, Arno John, sales and advertising executive; *b.* Davenport, Ia., Oct. 25, 1893; *s.* Herman Oswald Schmidt (*b.* Dav., June 27, 1866; retired; past v.-pres. Rodde-

wig-Schmidt Candy Co.; *s.* Hugo Schmidt, 2nd cashier First National Bank) and Ida Sophie (Kaufmann) Schmidt (*b.* Dav., Dec. 2, 1865; *dau.* John Kaufmann, past police magistrate and capt. Civil War). Grad. Dav. pub. and h.s., 1916; B.A., U. of Wis., June, 1921. Winner legis. scholarship 2 years. Beta Gamma Sigma. Sec.-treas. class; pres. Theta Chi chapt. of Psi; Square & Compass Club; freshman track. *M.* Elzaida Mildred Barrett (*b.* Baraboo, Wis., Apr. 18, 1899) Chicago, Aug. 20, 1921. *Ch.* Elzaida Jane (*b.* Aug. 5, 1924); Arno Jack (*b.* Sept. 8, 1927). Republican. Sales promotion mgr. Selz Schwab Shoe Co., Chicago; now sales and advertising mgr. Victor Animatograph Co. Lt., Q.M.C., service in France World War. Mem. Am. Legion. V.F.W. St. Paul's Lutheran church. Cham. of Com. Exchange Club. Mason (Trinity Lodge, A.F. & A.M., Mohassen Grotto). T.P.A. *Hobby:* golf. *Home:* 2327 Western Av. *Office:* 527 W. 4th St.

SCHMIDT, Bernhard Harvey, physician and surgeon; *b.* Davenport, Ia. June 15, 1875; *s.* Hugo Schmidt (*b.* Hagen, Germany; *d.* Dav., July 23, 1878; banker; came to Am. 1855; helped survey R.I. city) and Zella (Koehler) Schmidt (*b.* Bielefeld, Germany, June 8, 1840; *d.* Dav., May 18, 1902; came to Am. at age of 12). Ed. Rush Med. Col. Chicago; Vienna, and Berlin. *M.* Helen Reith (*b.* Dav., Jan. 14, 1874) Dav., Aug. 16. 1899. *Ch.* Kurt B. (*b.* Mar. 16. 1904: *m.* Sadie Bradford Hedlar). City phys. 1901-02. Pres. med bd. Masonic San., Betdf.: lecturer on gynecology, Mercy Hosp. School for Nurses. Treas. Dav. Radium Inst. Admitted to practice Ia. and Ill., 1897. Examiner C.M.T.C. Active in loan drives, World War. Mem. Civil Legion. Co., Ia., Ill., Tri-St., and Am.Med. Assns. Cham. of Com. Mason (Kaaba Shrine, Scottish Rite. Blue Lodge). K. of P. *Home:* 728 Warren St. *Office:* 27 Kresge Bldg.

SCHMIDT, Bruno L., buying executive; *b.* Blue Grass Twp., Ia., Apr. 18, 1886; *s.* Ludwig W. Schmidt (*b.* Blue Grass Twp., May 26, 1857; farmer) and Emma Elizabeth (Martzahn) Schmidt (*b.* Dav., Feb. 14, 1859). Ed. Blue Grass Twp. pub. schools; att. Brown's Bus. Col. *M.* Hilda Louise Struve (*b.* Dav., Apr. 27, 1889; mgr. Tri-City Packing Co.; *dau.* J. D. Struve) Dav., Jan. 5, 1921. *Ch.* Karl Struve (*b.* Oct. 16, 1924). Dav. resident since 1921. Buyer for the Dav. Slaughtering & Rendering Co. Christian. *Home:* 316 N. Howell St. *Office:* Davenport Slaughtering & Rendering Co.

SCHMIDT, Herman O., executive; *b.* Davenport, Ia., June 27, 1867; *s.* Hugo Schmidt (*b.* Hagan, Germany, Feb. 1, 1839; *d.* Dav., July, 1878; cracker mfr. and cashier First Nat. Bank and Citizen's Nat. Bank; came to Am. 1853) and Zella (Koehler) Schmidt (*b.* Bielefeldt, Germany, June 8, 1841; *d.* Dav., May 18, 1902). Ed. pub. school and bus. col. *M.* Ida Sophie Kaufmann (*b.* Dav., Dec. 2, 1866; German desc.) Dav., Apr. 9, 1890. *Ch.* Roy H. (*b.* Oct. 6, 1891); Arno J. (*b.* Oct. 25, 1893); Elzaida (*b.* Apr. 18, 1899). Both sons grads. of U. of Wis. and World War veterans. Retired in Jan., 1926. V.-pres., Roddewig Schmidt Candy Co.; dir., Crescent Macaroni & Cracker Co. Mason. *Hobby:* music. *Home:* 525 W. 9th St.

SCHMIDT, Ludwig William, executive; *b.* Scott Co., Ia., May 26, 1857; *s.* Carl Frederick Schmidt (*b.* Germany, May 30, 1828; *d.* Dav., May 5, 1886; came to Am. Mar., 1848) and Sophia (Moeller) Schmidt (*b.* Germany, May 5, 1839; *d.* Dav., May 7, 1922). *M.* Emma Elizabeth Martzahn (*b.* Dav., Feb. 4, 1859). *Ch.* Fritz Carl (*b.* Apr. 30. 1882); Louise (*b.* Nov. 15, 1883; *m.* William Ihlefeldt); Bruno (*b.* Apr. 18, 1886; *m.* Hilda Struve); Ella (*b.* Apr. 18, 1886; *m.* Fred Ihlefeldt); Sophie (*b.* Oct. 21, 1889; *m.* G.W. Wickman); Elfrieda (*b.* Nov. 3, 1892; *m.* Wm. Blunk); Benno (*b.* Apr. 16, 1895; *m.* Alma Serk); Minnie (*b.* Apr. 25, 1897; *m.* Fred Bremer). Independent. Dav. resident 10 years. Pres. Dav. Slaughtering & Rendering Co. Christian. Mem. Old Settlers. Blue Grass Farm Verein. Scott Co. *Home:* 1904 W. 3rd St.

SCHNEIDER, William John, manager; *b.* Horicon, Wis., June 14, 1888. *M.* Hazel G. Gallaher. Mem. Bettendorf Tabernacle Presbyn. Church. Dav. Engrs. Club. Betdf. Welfare Soc. Betdf. Cham. of Com. Dav. Kiwanis Club. Am. Water Works Assn. *Club:* Betdf. Co. Soc. *Home:* 830 Hall St., Bettendorf. *Office:* 2018 State St., Bettendorf.

SCHNEKLOTH, Hermine Cecelia, superintendent of schools; *b.* Eldridge, Ia.; *dau.* Hans Asmus Schnekloth (*b.* Krumbeck, Germany, Dec. 1836; *d.* Eldridge, July 17, 1905; agric.) and Celia (Moeller) Schnekloth (*b.* Krumbeck, Dec. 3, 1843; *d.* Dav., Oct. 24, 1918; maternal grandfather was a school teacher in Germany; came to Am. 1847; grandparents on mother's side came to Am. 1847). H s. and col. work at I.S.T.C.; B.S., I.S.C., 1920. Mem. Nat. Phi Kappa Phi, 1920. Republican. Dav. resident since Sept., 1916. Supt. Scott Co. Schools. Chm. Scott Co. Bd. of Educ. Gave financial aid, during the World War, by contbg. salary received for services as cashier of col. dormitory. Mem. St. Paul's English Lutheran Church. Red Cross. Cham. of Com. Delphian Soc. Round Table Club. Patrons of Husbandry. P.T.A. Y.W.C.A. *Hobby:* nature study, child study, and psychology. *Home:* 11 River View Pl. *Office:* 4th and Ripley Sts.

SCHNOOR, Harry Benton, executive; *b.* Davenport, Ia., July 26, 1888; *s.* Ferdinand Schnoor (*b.* Dav., Nov. 26, 1859; *d.* Dav., Aug. 18, 1893; parents came to Dav. from Germany in the 1840's) and Emma (Hohnsbeen) Schnoor (*b.* Dav., Oct. 4, 1865; parents came to Dav. from Germany in the 1850's). Grad. Dav. pub. schools in 1901; Brown's Bus. Col. 1909. *M.* Bessie Henrietta Thode (*b.* Dav., Feb. 14, 1888; German desc.; grandparents came to Dav. in 1850's) Dav., May 21, 1912. *Ch.* Helen (*b.* Mar. 16, 1913); Margaret (*b.* June 1, 1915). Republican. Entered the employ of R.G. Dunn & Co., Sept. 10, 1910; mgr. May 1, 1919. Active in loan drives, mem. Home Guard, World War. Unitarian. Mem. Cham. of Com. Kiwanis Club (sec. Jan. 1, 1929). Elk. *Hobbies:* roses and gardening. *Home:* 2034 W. 3rd St. *Office:* 607 Putnam Bldg.

SCHOENFELDER, Jacob J., clergyman; instr. St. Ambrose College. *Home:* 518 W. Locust St.

SCHRODER, Emil F., clerk of the district court; *b.* Gilbert, Ia., June 22, 1879; *s.* Carl H. Schroder (*b.* Schleswig, Germany, Mar. 18, 1853; retired; came to Am. 1855) and Margaretha E. (Benck) Schroder (*b.* Dittmarschen, Germany, Dec. 30, 1857; *d.* Betdf., Mar. 2, 1915). Ed. pub. schools and bus. col. *M.* Mary F. Scharfenberg (*b.* Dysart, Ia., July 30, 1883) Rochester, Minn., Nov. 30, 1909. Republican; dep. Scott Co. aud. Dec. 27, 1909-Jan. 1, 1913; clerk dist. ct., Jan. 1, 1915-. Clerical work for Betdf. Wagon Co., 1903-05; bookkeeper, Kuhnen Cigar Co., 1905-09; gen. mdse. bus. Btdf., 1910-21; now clerk dist. ct., elected 1914, and re-elected 7 consecutive times since then. Assisted in draft board work, making out questionnaires, etc., World War. Mem. Betdf. Tabernacle. Dav. Cham. of Com. Dav. Kiwanis Club. Mason (Dav. chap., Fraternal Lodge, A.F. & A.M., R.A.M., St. Simon of Cyrene, K.T., Webb Council R.& S.M., Kaaba Shrine, Zarephath Consistory, O.E.S., White Shrine). Damon Lodge K. of P. *Hobby:* flowers. *Home:* 924 Brown St., Bettendorf. *Office:* Court House.

SCHRODER, Ernst Henry, insurance executive, realtor; *b.* Bettendorf, Ia., Feb. 27, 1882; *s.* Carl Herman Schroder (*b.* Beline, Germany, Mar. 18, 1853; retired farm-

Robert M. Baldwin's

er) and Elizabeth Margaret Schroder (*b.* Ditmarshen, Germany, Dec. 30, 1856). Ed. Betdf. pub. school, grad. 1899; coml. course Duncan's Bus. Col. *M.* Anna May Wulf (*b.* Dav., Apr. 13, 1889; father *d.* Feb. 19, 1904) Dav., Jan. 20, 1909. *Ch.* Reed (*b.* Feb. 26, 1910; att. Augustana Col.); Kermit (*b.* Jan. 9, 1914; att. h.s.). Republican. Postmaster, Betdf., Jan. 1911-Jan. 1915. Dav. resident 11 years. Cashier and paymaster Tri-City Ry. Co. 1907-11; mcht., Betdf., 1911-18; postmaster 1911-15; motor sales agcy. Dav. 1918-19; realtor and gen. ins. 1919-. Lutheran. Mason (Trinity Lodge No. 208, Zarephath Consistory, 32°, Mohassen Grotto, Kaaba Shrine; mem. advisory bd. Dav. DeMolay). Mem. Kaaba Shrine Drill Team. *Hobby*: golf. *Home*: 2316 Farnam St. *Office*: 308 Safety Bldg., R.I.

SCHRODER, Erwin Edward, insurance executive; *b.* Bettendorf, Ia., Oct. 10, 1884; *s.* C. H. Schroder (*b.* Germany; retired) and Margaret (Benck) Schroder (*b.* Germany; *d.* Betdf.). Ed. Betdf. pub. schools; Dav. Bus. Col. *M.* Matilda H. Haseman (*b.* Carroll, Ia., Oct. 22, 1885) Dav., Sept. 21, 1910. *Ch.* Helen (*b.* June 21, 1912); Lois (*b.* June 11, 1917); Eunice (*b.* Mar. 28, 1920); Eugene (*b.* Mar. 28, 1920); Wilbur (*b.* Oct. 2, 1927). Republican. Gen. ins. past 15 years. Mem. bd. dirs. Inter Ocean Re-Ins. Co., Cedar Rapids, Ia. Holy Cross Lutheran Church. Cham. of Com. *Hobby*: flowers, raises 350 varieties of gladiolus. *Home*: 1608 Brown St. *Office*: 819-20-21-22 First Nat. Bank Bldg.

SCHROEDER, John Frederick, executive; *b.* Muscatine Co., Ia., Aug. 31, 1877; *s.* John Detlef Schroeder (*b.* Holstein, Germany, Apr. 24, 1840; *d.* Blue Grass, Ia., Aug. 4, 1905; farmer; came to Am. 1857) and Louise (Peckenschneider) Schroeder (*b.* Kiel, Germany, Dec. 24, 1842; came to Am. 1858). Ed. pub. school and Duncan's Bus. Col. *M.* Henrietta Meyer (*b.* Dav., Jan. 11, 1880; German desc.; father served as speaker for Turner Soc. and on city council several years) Dav., Dec. 6, 1899. *Ch.* Mildred (*b.* Aug. 25, 1900; *m.* Ralph Sherman Quelle; *d.* Aug. 26, 1926). Independent. Dav. resident 35 years. With the Mueller Lbr. Co., office boy, clerk, etc., for 20 years, being promoted to cashier and head bookkeeper; resigned and purchased an interest in the Dav. Flour & Feed Co., sec.-treas. until the co. closed out; purchased an interest in the Linwood Quarry Co., becoming sec.-treas.; since 1919 has been sec.-treas. and gen. mgr., the co. changing to the Linwood Cement Co., 1924. Dir. Nat. Crushed Stone Assn. past 8 years. Active in loan drives, World War. Lutheran. Mem. Red Cross. Salvation Army. *Hobby*: music. *Club*: Outing. *Home*: 2202 Scott St. *Office*: 713 Kahl Bldg.

SCHROEDER, Peter H., physician. *Office*: 2511 Davenport Av.

SCHROEDER, Wilhelm J. C., carpenter and contractor; *b.* Winzeldorf, Germany, Mar. 27, 1874; *s.* Hans Johann Schroeder (*d.* 1884) and Catharina (Edens) Schroeder (*d.* June 11, 1920). Ed. in Germany. *M.* Anna Marie Hagen (*b.* Ahrenlohe, Germany, Apr. 13, 1874) Dav., Oct. 6, 1897. *Ch.* Clara C. (*b.* July 1, 1898; *m.* Albert John Keppy); John H. (*b.* June 12, 1901; *m.* Pauline Albers). Dav. resident 37 years. Mem. Lutheran Church. Moose. Turner. *Home and office*: 1715 Marquette St.

SCHULTE, Francis F. W., clergyman; *b.* Cassel, Germany, Jan. 25, 1872; *s.* Frederick Gottlieb Schulte (*b.* Fishbeck, Germany, June 10, 1842; *d.* Frankfort-on-Main, Germany, Mar. 20, 1889; govt. officer) and Elise K. (Brand) Schulte (*b.* Cassel, Feb. 4, 1846; *d.* Frankfort-on-Main, Feb. 1, 1920). Grad. German pub. and h.s., 1889; att. Frankfort-on-Main, Basle U., Switzerland, Germany. *M.* Emilie Sofie Engelhardt (*b.* Frankfort-on-Main, Apr. 14, 1879; *d.* Dav., May 5, 1928) Frankfort-on-Main, July 20, 1900. *Ch.* Louise (*b.* May 20, 1901; *m.* William Blunk); Rudolph (*b.* Oct. 28, 1903); Christine (*b.* Feb. 5, 1905; *m.* Freeland Brown); Karl (*b.* May 20. 1906); Martin (*b.* Feb. 12, 1908); Amelia (*b.* Mar. 3, 1910); Magdelena (*b.* Oct. 4, 1912); Charlotte (*b.* Feb. 26, 1915; Gottfried (*b.* May 10, 1916); Paul (*b.* July 17, 1919); Eleanore (*b.* Oct. 6, 1921). Dav. resident 4 years. Author of *Reise-Erlebnisse* (W.Africa and England). Editor of *Sonntagsgruss and Kirchlicher Anzaiger, Frankfort-on-Main*, a bus. hist., bookkeeper, correspondent and treasurer by which means he earned money to study theology. After completing studies was missionary at the Gold Coast, Western Africa, returning to Germany as asst.-minister Frankfort-on-Main. Active in Red Cross work, World War. Mem. Ministry of Lutheran Synod in U.S. since 1906. Was for some time in charge of Lutheran Mission in Montana. Mem. Zion Lutheran Church. Evangelical Mission Soc., Basle. *Home*: 1120 LeClaire St.

SCOTT, Charles Ulysses, engineer; *b.* Albia, Ia., Sept. 30, 1870; *s.* William S. Scott (*b.* Greencastle, Ind., Dec. 13, 1835; *d.* Albia, May 12, 1925; farmer; Civil War veteran, 8th Ia. Cav.; father, Hugh Scott, served in War of 1812) and Mary E. (Claver) Scott (*b.* Greencastle, Apr. 6, 1839; one of the family served in Mexican War and two brothers served in Civil War). Ed. pub. schools; Janner Med. Col., Chicago, 1901-02. *M.* Hannah Johnston (*b.* Ottumwa, Ia., Apr. 20, 1867; *d.* Ottumwa, June 26, 1895) Ottumwa, June 10, 1891. *Ch.* Clifford W. (*b.* May 16, 1892; *m.* Venita Muhs); Hazel (*b.* May 28; *m.* Tracy W. Cox). Clifford W. Scott served in the World War and is a mem. of the firm C.U. Scott & Son. Independent. Dav. resident 24 years. Discovered short method of annealing high speed steel,

CHARLES ULYSSES SCOTT

1906; author of numerous technical articles in seven different trade publications. In charge of Surbaugh Drill & Tool Co., Terre Haute, Ind., 1895-96; Deering Harvester Co., Chicago, 1897-98; Crane Co. 1899-1900; U.S. Arsenal 1901-10; started custom heat-treating plant 1908, which he operated nights for 2 years, while working at the Arsenal during the day; moved plant to R.I., 1917; pres. C.U. Scott & Son. Opened first job heat treating plant in U.S. Pvt., Co. G., 50th Ia. Inf., Spanish Am. War. Mem. Spanish-Am. War Veterans. S. of V. Calvary Bapt. Church. Red Cross. R.I. Cham. of Com. Mason (Roosevelt Lodge No. 626, Zarephath Consistory, St. Simon of Cyrene Commandery, Kaaba Temple, Mohassen Grotto). K. of P. Am. Soc. of Steel Treaters. *Hobbies*: hunting and golf. *Club*: Dav. Country. *Home*: 1406 E. 9th St. *Office*: 1510 1st Av., Rock Island.

SCOTT, Reece W., sec. and gen. mgr. Chiropractic Psychopathic Sanitarium. *Home*: 121 W. Hayes.

SCOTT, Walter Howell, lawyer; *b.* Ft. Stevenson, N.D., Oct. 4, 1888; *s.* George Washington Scott (*d.* Dav., Feb. 29, 1927; lawyer; mayor and city atty.) and Rosemary (Spier) Scott (active in Ladies of the Elks; grad. Notre Dame). *M.* Beatrice Whalen (*b.* Pontiac, Ill.,

Feb. 4, 1889) Washington, D.C., June 22, 1918. *Ch.* John F.; Andorthy; Paul J.; Therese M.; Rose Marie. Democrat; candidate for police magistrate; justice of the peace. Dav. resident 33 years. Mem. firm Scott & Scott, attys. Admitted to practice Des Moines, Apr., 1913. Mem. St. Anthony's R.C. Church. Scott Co. Bar Assn. Moose. K. of C. *Home*: 1702 Main St. *Office*: 404 Security Bldg.

SCREECHFIELD, Ulysses Allison, lawyer; *b.* Hillsboro, O., Feb. 15, 1872; *s.* Lewis Screechfield (*b.* Hillsboro, Aug. 26, 1847; *d.* Kansas City, Kan., July 16, 1918; farmer) and Rochel (Hughey) Screechfield (*b.* Hillsboro, Feb. 19, 1852; *d.* Siloam Springs, Ark., July 4, 1911). Att. Salina Normal U., Agric. Col., Kan. 1891-92; State Normal, Emporia, Kan., 1901. *M.* Nellie Richards (*b.* Sabula, Ia., Dec. 25, 1887; *d.* Dav., May 12, 1928) Chicago, Dec. 24, 1927. *Ch.* by former *m.*: Glen (*b.* Feb. 22, 1904); Don (*b.* Mar. 11, 1909). Republican. Dav. resident since 1911. Author of *Burial at Sea* (1920). Gen. atty. R.N.A., R.I., 1911-18; gen. practice since. Sec. W.O.W. locally. Admitted to practice Kansas City, Kan., 1906; Ia., Jan., 1912. Y.M.C.A. worker in France and Germany 1 year, World War. Christian. Mem.Scott Co. and Ia. St. Bar Assns. Mason. Moose. W.O.W. (st. officer 1910-11). Pres. Bd. of Educ., Kansas City, Kan. *Hobby*: books. *Home*: 212 E. 4th St., Perry Apts. *Office*: 706 Union Bank Bldg.

SEBOLT, Anthony V., dentist. *Home:* 2104 Grand. *Office:* 501 Putnam Bldg.

SEBOLT, Wm. A., dentist. *Home:* 2104 Grand Av. *Office:* 501 Putnam Bldg.

SEIFFERT, Henry O., pres. H. O. Seiffert Lumber Co.; v.-pres. Tri-City Plate Ice & Cold Storage Co. *Home:* 532 W. 6th St.

SENTY, Elmer G., physician; associated with The Central Clinic, Drs. White, Senty and Garside. *Home:* 1505 Grand Av. *Office:* 401-12 Central Office Bldg.

SESSLER, Albert Louis, banker; *b.* Carroll Co., Ia., June 25, 1889; *s.* John Adam Sessler (*b.* Germany, Feb. 10, 1844; *d.* Webster Co., Ia., Apr. 20, 1902; clergyman) and Anna (Maurer) Sessler (*b.* Wilton, Ia., Oct. 31, 1850; *d.* Wilton, Jan. 13, 1923; Swiss desc.). Att. Wilton, Ia. pub. and h.s. *M.* Eva Ames Dedrick (*b.* Geneseo, Ill.) Geneseo, Nov. 21, 1921. *Ch.* Albert Louis Jr. (*b.* May 28, 1925). Republican. Dav.resident 18 years. Messenger First Nat. Bank until May, 1911; now asst. cashier same. Sgt., Hdqrs. Co., personnel dept., Camp Dodge, World War. Mem. Am.Legion. Lutheran. Gyro Club (charter mem.). Y.M.C.A. *Hobbies*: golf and fishing. *Home*: 125 E. Locust St. *Office*: First Nat. Bank Bldg.

SEVERIN, Conrad M., lawyer with Lane & Waterman. *Home:* 24 Oak Lane. *Office:* 200 Citizens Bank Bldg.

SEYMOUR, Frank Leslie, engineer; *b.* LaHarpe, Kan., Aug. 1, 1896; *s.* George Mortimer Seymour (*b.* Springfield, Ill., Nov. 21, 1857; educ. 18 years; political official 14 years; now retired; desc. of one of the three Seymour brothers who were supposed to have estab. a colony in early Am. hist.) and Laura Alberta Seymour (*b.* Perry, Ia., Aug. 15, 1875; German desc.; parents were early settlers near Perry). Grad. Iola H.S., 1927; B.S. in C.E., I.S.C., June 6, 1926; registered prof. municipal and sanitary engr., State of Iowa. Acacia; tennis, varsity, 1923-24; capt. and team mgr. 1924. *M.* Leta May Bussart (*b.* Toronto, Kan., Feb. 19, 1900; mother from Norway; father's ancestors Am. back 4 generations) Eureka, Kan., Aug. 16, 1920. *Ch.* Frank Leslie, Jr. (*b.* June 6, 1921); George Wilfred (*b.* Oct. 19, 1922). Republican. Betdf. resident 2 years. Draftsman, United Iron Works, Iola, Kan., 1919-20; asst. mgr. Chicago Lbr. & Coal Co., 1920-21; asst. research engr., U.S. Bur. of Pub. Rds., 1926; Polk Co. bridge engr. 1926-27; apptd. city engr. and st. commr., Betdf., 1927; city mgr. Apr. 1928. Runner, 137th Inf., 35th Div., A.E.F., Apr. 1918-Apr. 1919; Meuse-Argonne Forest offensive Sept. 1918; St. Mihiel; wounded in action Argonne Forest Sept. 28, 1918, World War. Mem. Am.Legion. Presbyn. Asso. mem. City Mgrs. Assn. Y.M.C.A. (1910-17). *Hobby*: tennis. *Home*: 936 Grant St. *Office*: 1401 State St., City Hall.

FRANK LESLIE SEYMOUR
Photo by Hostetler

SHAFER, Lee E., physician; *b.* Benton Co., Ia., Jan. 10, 1889; *s.* E.E. Shafer (farmer); mother (*d.* Benton, 1891). M.D., S.U.I., 1912. Nu Sigma Nu. *M.* Winifred M. Wilson (*b.* Independence, Ia., June 5, 1891) Independence, Dec. 25, 1912. *Ch.* Wallace (*b.* June 12, 1917); Margaret (*b.* June 29, 1920). Independent. Dav. resident 10 years. Admitted to practice, June, 1912. 1st lt., M.C., A.E.F., World War. Mem. Am. Legion. Scott Co., Ia. St. and Am. Med. Assns. Ia. St. Surg. Soc. Cham. of Com. Exchange Club. Mason. K. of P. *Home*: 1125 E. Rusholme St. *Office*: 912 First Nat. Bank.

SHARNBORG, Arthur Cowell, insurance executive; *b.* Bellevue, Ia., May 22, 1886; *s.* John Sharnborg (*b.* Sweden, Aug. 15, 1847; *d.* Bellevue, Jan. 7, 1917) and Augusta (Turnblade) Sharnborg (*b.* Sweden). Ed. h.s.; grad. in pharmacy 1908. Att. Highland Park Col., Des Moines. Ph. G. *M.* Nellie Maude Cornelssen (*b.* Fergus Falls, Minn., Mar. 24, 1887) Dav., Nov. 16, 1910. *Ch.* Velma Dorothy (*b.* May 30, 1913). Dav. resident 22 years. Druggist, 11 yrs.; went with Prudential Ins. Co., Jan. 13, 1913; became asst. supt. after 9 mos., which position he now holds. Christian. Masan (32°, Shrine). *Hobby*: hunting. *Home*: 310 E. 10th St. *Office*: First Nat. Bank Bldg.

SHARON, Thomas Louis, osteopathic physician; *b.* Ia., Feb. 1; *s.* Henry Patrick Sharon (*b.* Sterlingville, N.Y., Oct. 25, 1846; *d.* Dav., 1918; Irish desc.) and Eva (Bovard) Sharon (*b.* Ia., Feb. 9, 1857; *d.* Dav., Aug. 4, 1927; French desc.; owner of first powder mill in Am.). D.O., Am. School of Osteo., 1900; D.O., A.T. Still Col. of Osteo. & Surg., 1928. *M.* Alice Cecile Blackman (*b.* Newcastle, Ill., Jan. 6; German desc.) Chicago, Oct. 10, 1925. Democrat. Dav. resident 28 years. Admitted to practice Dav., 1900; R.I., 1900. Mem. Trinity Cathedral. Local and Am. Osteo. Assns. Cham. of Com. Elk. *Home*: 421 E. 14th St. *Office*: 206 Harrison St.

SHARPLEY, Giles H., pastor Christ Church. *Home:* 1042 Charlotte Av.

SHAW, Frederick William, executive; *b.* Winchester, Ind., Sept. 21, 1889; *s.* Adolphus Austin Shaw (*b.* Winchester, Apr. 22, 1861; retail shoe mcht.; Scotch desc.; ancestry to Am. in 1770) and Emma Jane (Miller) Shaw (*b.* Winchester, Ind., June 3, 1865; Irish desc.; ancestry to Am. in 1845). Ed.Winchester public and h.s.; A.B., Wabash Col., 1911. Phi Beta Kappa. *M.* Marion Bernice Smith (*b.* Dana, Ind., Oct. 6, 1889; Scotch-

Robert M. Baldwin's

Irish desc.) Union City, Ind., Aug. 14, 1914. *Ch.* Frederick William (*b.* Apr. 29, 1916); Emily Katherine (*b.* Mar. 18, 1920). Independent. Dav. resident 7 years. Pvt. and pub. school teacher and h.s. prin. Now sec. United States Broom Co. Presbyn. Mem. Cham. of Com. Exchange Club. Mason (York Rite, Knight Templar). *Hobbies*: golf and reading. *Home*: 1728 Forest Rd. *Office*: 2356 Boies Av.

SHELLENBERGER, Grace, librarian; *b.* Bolivar, Mo.; *dau.* Henry Shellenberger (*b.* O.; *d.* Bolivar; lawyer; Swiss desc.) and Adeline (Demaree) Shellenberger (*b.* Ind.; *d.* Bolivar; French desc.). Att. Carnegie Library School, Pittsburgh, Pa. Dav. resident 9 years. Pub. Library, Humboldt, Ia., 1909-11; Children's Library, Des Moines, 1911-17; Bd. of Control of Ia. 1917-19; U.S.Army Hosp., Ft. Des Moines, 1918-19; Kewanee, Ill., 1919-20; instr. children's work, S.U.I., library school, 1914-24; now librarian Pub. Library, Dav. Mem. Edwards Congl. Church. Am. and Ia. St. (pres. 1923) Library Assns. P.E.O. Mem. Y.W.C.A. *Hobby*: local history. *Home*: 411 Perry Apts. *Office*: Public Library.

SHENK, John C., secretary, Chamber of Commerce; *b.* Schaefferstown, Pa., July 7, 1896; *s.* A. H. Shenk (*b.* and *d.* Schaefferstown; Pa.-Dutch desc.) and Emma Catharine (Light) Shenk (Pa.-Dutch desc.). B.A., Valparaiso U., 1918; att. Albright Col. *M.* Anabel

JOHN C. SHENK
Photo by Hostetler

Kroell (*b.* Blue Ridge, Ill., May 15, 1897; professional pianist) Chicago, Feb. 25, 1923. *Ch.* John C. (*b.* May 7, 1926). Republican. Author of articles on campaign practice, industrial development, and chamber of commerce work. Was staff mem. Gen. Organization Co., Chicago; promoted civic music courses. Industrial commr. Cham. of Com. 1927-; also became sec. May 1, 1929. Presbyn. Mem. Kiwanis Club. Mason. *Home*: 317 Kirkwood Blvd. *Office*: Cham. of Com. Bldg.

SHOEMAKER, Guy T., v.-pres. United Light & Power Eng. & Constrn. Co. *Home*: 2527 Fulton Av.

SHOREY, Joseph, lawyer; *b.* Davenport, Ia., July 1, 1870; *s.* Joseph Gilbert Shorey (*b.* Jonesboro, Me., July 24, 1826; *d.* Dav., Mar. 14, 1912; Scotch ancestors to Am. before the Revolution) and Abbie (Newhall) Shorey (*b.* Lynn, Mass., Sept. 4, 1827; *d.* Dav., Sept. 12, 1924; English desc.). Grad. Dav. pub. and h.s. 1889; LL.B., S.U.I., June, 1892. *M.* Henrietta Hapke (*b.* Harrisburg, Pa.) Dav., Sept. 7, 1898. *Ch.* Wilson H. (*m.* Mildred Allen); Joseph Robert; Edith Louise. Republican. In practice of law since 1892. Pres.Dav.Loan, Bldg. & Savings Assn. Admitted to practice Iowa City, Ia., June, 1892. Mem. First Unitarian Church. Scott Co. and Ia. St. Bar Assns. Cham. of Com. M.W.A. *Club*: R.I. Arsenal Golf. *Home*: 1115 E. Rusholme St. *Office*: 701 Putnam Bldg.

SHRIVER, Presley William, dentist; *b.* Seymour, Ia., Aug. 18, 1889; *s.* John Shriver (*b.* Morgantown, W.Va., Oct. 31, 1855; retired farmer; Am. ancestry) and Harriett (Fox) Shriver (*b.* Morgantown, Apr. 10, 1863; *d.* Seymour, May 11, 1906; Am. ancestry). Grad. Seymour pub. schools, 1903; h.s., 1912; D.D.S., N.W.U., 1917; att. Drake U., Des Moines, 1912, 13, 14. Xi Psi Phi. Theta Nu Epsilon. Active in track, h.s. *M.* Mary Anora Clark (*b.* St. Augustine, Ill., Apr. 27, 1895) Geneseo, Ill., Aug. 18, 1924. Democrat. Dav. resident 10 years. Admitted to practice Dav., June 10, 1917. 1st lt., Dent.Corps, Camp McArthur, Tex., World War. Christian. Mem. Dav. and Ia. St. Dent. Assns. Red Cross. Elk. K. of P. *Hobby*: golf. *Club*: North Western Alumni (Chicago). *Home*: 1144 E. Central Park Av. *Office*: 207 Whitaker Bldg.

SHULER, Charles, pres. Federal Surety Co.; Standard Federal Fire Ins. Co.; v.-pres. Linograph Finance Corp.; Westco-Chippewa Pump Co.; treas.-gen. mgr. Shuler Coal Mining Co.; treas. Bettendorf Oil Burner Co. *Home*: 1516 East River St.

SIEBENGARTNER, Frank Cavier, realtor; *b.* Germany, Sept. 8, 1876; *s.* Michael Louis Siebengartner (*b.* Germany, Mar. 10, 1840; *d.* Betdf., June 10, 1910; realtor; came to Am. 1884) and Frances (Grapmeier) Siebengartner (*b.* Germany, Jan. 23, 1842; *d.* Dav., June 12, 1924). *M.* Thekla Krecentia Schupp (*b.* Dav., Mar. 3, 1892) Dav., Aug. 27, 1912. *Ch.* Francis (*b.* Apr. 25, 1918); Marcus (*b.* Aug. 26, 1914); George (*b.* Mar. 2, 1915); Josephus (*b.* Nov. 18, 1917); James (*b.* Sept. 21, 1919); Alice (*b.* Apr. 19, 1925). Democrat. Dav. resident 40 years. V.-pres. Betdf. Savings Bank 20 years; postmaster 12 years; assessor 8 years; treas. of school bd. 10 years; st. commr. 8 years; educ. commr. school and bus. col. Mem. St.Mary's R.C. Church. K. of C. *Home*: 1701 N. Lincoln Av. *Office*: 1608 State St., Bettendorf.

SIEGEL, Abraham, executive; *b.* Lithuania, July 15, 1879; *s.* Louis Siegel (*d.* Muscatine, Ia., Nov. 7, 1896; mcht.) and Hannah (Golder) Siegel (*b.* Lithuania, Feb. 17, 1843). Ed. Muscatine, Ia., pub. schools. *M.* Lottie Powelankey (*b.* Lithuania, Nov. 15, 1880) Muscatine, June 21, 1903. *Ch.* Suzanne Ruth (*b.* Apr. 4, 1905; *m.* Caessler Golder); Lillian (*b.* June 3, 1907); Gertrude (*b.* June 3, 1910); Marvin (*b.* May 29, 1918). Independent. Dav. resident 25 years. Owner of Siegel Stores. Mem. Temple Emanuel. Red Cross. Friendly House. Salvation Army. Tri-City Jewish Charities. I.O.B.B. *Home*: 2630 Iowa St. *Office*: 408 W. 2nd St.

SILBERSTEIN, Bella (Mrs. Louis B.), clubwoman; *b.* Lawrence, Kan., Sept. 28, 1875; *dau.* Elkan Bundschuh (*b.* Furth, Germany, Feb. 26, 1847; *d.* Dav., Jan. 5, 1925; sales representative) and Zilla (Snattinger) Bundschuh (*b.* Altenstadt, Germany, Dec. 31, 1845; *d.* Dav., Apr. 23, 1922; philanthropist). Ed. St. Joseph, Mo., pub. schools. *M.* Louis Silberstein (*b.* Germany, Feb. 2, 1873; ins. exec.) Dav., Oct. 11, 1904. *Ch.* Fredericka (*b.* Aug. 2, 1905; teacher); Hortense (*b.* Feb. 4, 1908; sec.). Independent. Dav. resident 39 years. V.-pres. Women's Council of Defense, 1916-17. Mem. Temple Emanuel Congregation. Pres. Lend-A-Hand Club, 1927-29. Treas. Dav. Visiting Nurses Assn., 1923-29. Mem. D. of R. Pres.Scott Co. P.T.A. 1918-20. Sec. Jewish Woman's Aid Soc. 1925-29. Mem. Tri-City Temple Sisterhood. *Home*: 610 Colorado St.

SILBERSTEIN, Flora Lesser (Mrs. Martin), musician, instructor; *b.* Geneseo, Ill., May 21, 1871; *dau.* Sigmund Lesser (*b.* Pomern, Germany, Jan. 1, 1847; *d.* Dav., Oct. 8, 1907; phys. and surg.; came to Am. 1870) and Henrietta (Zimmerman) Lesser (*b.* Breslau, Germany, Feb. 8, 1840; *d.* Dav., June 10, 1908). Ed. Dubuque, Ia., and Chicago pub. schools; Acad. of Music. *M.* Martin Sil-

berstein (*b.* Breslau, Mar. 28, 1864; gen. ins.) Dav., Jan. 7, 1901. *Ch.* baby boy (*b.* Apr. 29, 1903; *d.* Apr. 30, 1903); Florence Hedwig (*b.* July 24, 1905; *d.* Aug. 1, 1905); Herbert Lesser (*b.* May 14, 1907; proficient musician). Republican. Dav. resident 40 years. Music instr. Mandolin and Guitar Clubs, Dav.H.S., 1917-21; supvr. of music, Dav. Inst. 1904-; instr. piano, harp and fretted instruments, Silberstein Studio. Entertainer, Camp Dodge, Ft. Des Moines, R.I. Arsenal, World War. Mem. Temple Emanuel Synagogue. Soc.of Music Teachers of Ia. A.F. of M. (local No. 67). Tri-City Organist Club. Dav.Musical Soc. O.E.S. Cauldron. Rebecca. Chaminade Club. Woman's Club (music dept.). German Free School Assn. *Home and studio*: 114 Kirkwood Blvd.

SILBERSTEIN, Herbert Lesser, conductor, concert violionist, instructor; *b.* Davenport, Ia., May 14, 1907; *s.* Martin Silberstein (*b.* Breslau, Germany, Mar. 28, 1864; gen. ins.; mem. bd. dirs. Dav. Pub. Library) and Flora (Lesser) Silberstein (*b.* Geneseo, Ill., May 21, 1871; musician; instr. piano, harp, concert harpist; German desc.). Grad. Dav. pub. and h.s. 1925. Independent. Dir. Dav. Woman's Club jr. orchestra 1924-28; mem. Palmer Little Symphony, radio station WOC 1926-28; instr violin Villa de Chantel, R.I. 1927-28; dir. Silberstein Concert Orchestra; instr. Silberstein Music Studio. Entertainer at Camp Dodge and Ft. Des Moines, World War. Mem. Temple Emanuel Synagogue. Soc. of Music Teachers of Ia. (chm. membership Scott Co.). A.F. of M. (local No. 67). Y.M.C.A. *Home and studio*: 114 Kirkwood Blvd.

SILBERSTEIN, Louis, insurance executive; *b.* Altona, Germany, Feb. 2, 1873; *s.* I. H. Silberstein (*b.* Germany, June 30, 1829; *d.* Dav., Apr. 2, 1904) and Fredericka (Zimmerman) Silberstein (*b.* Germany, June 13, 1834; *d.* Dav., July 17, 1903). *M.* Bella Bundschuh (*b.* Lawrence, Kan., Sept. 28, 1875) Dav., Oct. 11, 1904. *Ch.* Fredericka (*b.* Aug. 2, 1905; teacher); Hortense (*b.* Feb. 4, 1908; sec.). Dav. resident since 1875. Jew. Mem. I.O.O.F. Moose. Eagle. Sec. B'nai Israel Congregation. *Home*: 610 Colorado St. *Office*: 329 Masonic Temple.

SILBERSTEIN, Martin, insurance and real estate dealer. Asso. with Silberstein Bros., special agt. New England Mutual Life Ins. Co. of Boston, Mass. *Home:* 114 Kirkwood Blvd.

SIMMONS, Abel E., sec.-treas. M. L. Parker Co. *Home:* 140 Hillcrest St.

SITRICK, Philip, life insurance executive; *b.* Russia, June 13, 1896; *s.* Joseph S. Sitrick (*b.* Russia, Apr. 15, 1859; *d.* Russia, Sept. 11, 1899; school teacher; father and grandfather were educators) and Molly (Shaman) Sitrick (*b.* Russia, Aug. 13, 1864). Ed. Russian pub. and h.s. *M.* Miriam Fannie Baker (*b.* Rock Island, Ill., Feb. 13, 1902) Rock Island, Sept. 14, 1927. Republican. Dav. resident 8 years. Slsmn. 1917-19; groc. bus. 1921-23. Now gen. agt., Lincoln Nat. Life Ins. Co. Served in World War; 6 months overseas. Mem. Temple Emanuel Synagogue. Tri-City Jewish Charities (dir. 4 years). Zionist Organization (officer numerous times). United Jewish Campaign (Tri-City sec.). Cham. of Com. (on bd. of membership drive). Dav. Underwriters Assn. (v.-pres.). Elk. Independent Order of B'nai Brith (sec. for 4 years). Y.M.C.A. *Hobby*: welfare work. *Home*: 2635 Scott St. *Office*: 423 Union Bank Bldg.

SITZ, Herbert E., lawyer; *b.* Davenport, Ia., Aug. 9, 1894; *s.* Emil H. Sitz (*b.* Dav., Oct. 29, 1857; *d.* Dav., Oct. 19, 1923; prop. Sitz Ice Co.; German desc.) and Angeline (Hoersch) Sitz (*b.* Dav., Mar. 30, 1858; German desc.). Grad. Dav. pub. and h.s. 1913; LL.B., S.U.I., 1917. Order of the Coif. Pres. law students assn. 1916-17. Phi Delta Phi. *M.* Zella Kaufmann (*b.* Dav., Mar. 9, 1900; *dau.* Ed. Kaufmann) Dav., June 22, 1922. *Ch.* Donald (*b.* Jan. 30, 1924); Edward (*b.* Aug. 9, 1927). Republican. Asst. co. atty., 1921-22. Asso. with Lane & Waterman, attys. Admitted to practice, Iowa City, Ia., June 21, 1917. 2nd lt., F.A., action at St. Mihiel, World War. Mem. Am. Legion. Christian. Mem. Scott Co. and Ia. St. Bar Assns. Cham. of Com. Mason (past master Roosevelt Lodge No. 626). Elk. *Home*: 2610 Scott St. *Office*: 718 Am. Bank Bldg.

SKELLEY, William F., physician. *Home:* 1210 Tremont Av. *Office:* 722 Union Bank Bldg.

SMART, Frank Leroy, educator; *b.* Iberia, O., Oct. 1, 1862; *s.* James Taylor Smart (*b.* Morrow Co., O., Aug., 1839; *d.* Decatur, Ill., Aug., 1922; English and Welsh desc.) and Lydia Ann (Boyer) Smart (*b.* Chester Co., Pa., Apr., 1843; *d.* Wilmette, Ill., Sept., 1901; English and Irish desc.). B.S., Valparaiso U., 1887; A.B., Harvard U., 1896. Cum Laude. Phi Delta Kappa. *M.* Martha Foster (*b.* Lake Co., Ind., Nov. 16, 1864; English desc.) Phoenix, Ariz., Dec. 22, 1890. *Ch.* Robert Leroy (*b.* Oct. 1, 1891; *m.* Hazel Ellis); Dorothy H. (*b.* Nov. 3, 1896; *m.* John C. Blied). Democrat. Dav. resident since July, 1906. Began teaching in 1882, country, village and h.s.; prin.; now supt. city schools. Four Minute Man, World War. Mem. Unitarian Church. N.E.A. I.S.T.A. Red Cross. Cham. of Com. Rotary Club. *Hobby*: gardening. *Club*: Contemporary. *Home*: 2407 Pershing St. *Office*: 1144 Main St.

SMITH, Bert Miller, druggist; *b.* Mitchell, Kan., Jan. 10, 1889; *s.* Allen Theodore and Anna M. (Miller) Smith. Grad. U. of Ia. 1911. *M.* Florence McDonald, Dav., May 22, 1915. *Ch.* Phyllis (*b.* Mar. 21, 1916); Maxine (*b.* Mar. 11, 1917). Prop. Smith Drug Store. Mem.Ia. St.Pharm.Assn. East.Ia.Druggists Assn. Mason. *Club*: S.U.I. Alumni Assn. *Hobby*: fishing and hunting. *Home*: 2215 E. 12th St. *Office*: 2132 E. 11th St.

SMITH, Charles W.,dentist. *Office:* 34 Schmidt Bldg.

SMITH, Horatio D., realtor; *b.* Davenport, Ia., Oct. 8, 1883; *s.* Frank W. Smith (*b.* Portland, Me., Aug. 27, 1843; *d.* Dav., Jan. 6, 1919; pres. Amazon Vinegar & Pickle Co.; G.A.R.; Mason; known as Vinegar Smith and 2c Smith, latter because he was responsible for the 2c law of railway traveling; Scotch and English desc.) and Delia P. (Conners) Smith (*b.* Portland, Oct. 11, 1853; *d.* Dav., Dec. 8, 1927; Irish desc.). Active in football and boxing. *M.* Ida Schroeder (*b.* Dav.; German desc.) Clinton, Ia. *Ch.* Frank W. (*b.* July 31, 1906; *m.* Ann M. Boberick, Apr. 27, 1929, who is Irish and German desc; with Nat. Refining Co.; Dubuque); Dorothy F. (*b.* Mar. 28, 1904; *m.* Joseph H. Duncan). Republican. Bus. agt. Elec. Workers Union of Tri-Cities; ins. agt., broker; now owns bus. Horatio D. Smith, real estate. Christian. Cham. of Com. Real Estate Bd., Florence, Ala. K. of P. *Hobby*: breeding of French bulldogs. *Home*: 428 E. 14th St. *Office*: 410 Security Bldg.

HORATIO D. SMITH
Photo by Hostetler

Robert M. Baldwin's

SMITH, Milo D., realtor. Republican. Dav. resident 12 years. Mgr. real estate office. Christian. *Office*: 303 Central Office Bldg.

SMITH, Ralph Glenn, lawyer; member firm Smith & Swift; *b.* Danvers, Ill., Sept. 23, 1890; *s.* Asa S. Smith (*b.* Ky.; *d.* Lilly, Ill., Sept., 1915; grain bus. and later a contr.; Scotch desc.) and Isabelle (McCalla) Smith (*b.* Pa.; *d.* May, 1917; Pa. Dutch and Irish desc.). B.A., LL.B.; U. of Ill.; Ill. Wesleyan U.; Bradley Polytechnic Inst.; Chicago Kent Col. of Law. Phi Lambda Phi. Active in wrestling and track work. *M.* Lar-

RALPH GLENN SMITH
Photo by Hostetler

kie Lee Temple (*b.* McPherson, Kan., Dec. 24, 1898) Memphis, Tenn., Sept. 22, 1920. *Ch.* Ralph (*b.* May 7, 1923). Republican. Dav. resident since 1916. Admitted to practice, Ia. and Ill., 1917. Enlisted and served 22 months in World War. Mem. Am. Legion. V.F.W. Christian. Scott Co., Ia. and Am. Bar Assns. Ex-mem., Chicago Bar Assn. Cham. of Com. Elk. Moose. Eagle. Mason. *Hobbies*: hunting, fishing and camping. *Home*: 2120 Eastern Av. *Office*: 704 Kahl Bldg.

SMITH, Robert J., v.-pres. and gen. mgr. Tri-City Ry. Co. and C.D. & M.Ry.Co. *Home*: 303 Forest Rd.

SNAVELY, Perry Burl, osteopathic physician; *b.* Leon, Ia., July 5, 1884; *s.* John Wesley Snavely (*b.* Decatur, Ia., June 7, 1860; *d.* Wallace, Nova Scotia, Mar. 20, 1920; osteo. phys.; German Am. desc.) and Sarah Ann (Woodmansee) Snavely (*b.* Decatur, June 16, 1865; *d.* Los Angeles, Calif., Oct. 1, 1923; osteo. phys.; German Am. ancestry). *M.* Pearl Laura Stickney (*b.* Cameron, Mo., June 10, 1883; French Am. ancestry) Kirksville, Mo., June 2, 1904. *Ch.* Helen (*b.* June 5, 1905; *m.* Nels E. Nelson); Francis (*b.* Aug. 1, 1907); Mary (*b.* Aug. 18, 1916). Republican. Dav.resident 25 years. Admitted to practice, Dav., Jan. 1, 1904; practicing phys. 25 years.

PERRY BURL SNAVELY
Photo by Eckerman

Mem. Christian Church. Am.Osteo. Assn. Tri-City Osteo.Soc. L.O.O.M. *Hobbies*: fishing, hunting and touring. *Home*: 2703 Arlington Av. *Office*: 405 Security Bldg.

SNIDER, Mary Eleanor Harrison, clubwoman, executive; *b.* Davenport, Ia.; *dau.* Jacob Hugh Harrison (*b.* Carrollton, Ky., Dec. 25, 1840; *d.* Dav.; pharm.; pres. Ia. St.Pharm.Assn.; commr. of pharm. under Gov. Boies; pres. Dav. Pub. Library Assn.; trustee Acad. of Sci.; Mason; active in the establishment of Dept.of Pharm.,S.U.I.; English ancestors to Am. 1700) and Frances Elizabeth (McAlister) Harrison (*b.* Cincinnati, O., Dec. 31, 1845; student of geneology and floriculture; Scotch-Irish and English desc.; D.A.R.; traces lineage to 12 Colonial ancestors). Ed. pub. schools and St. Katharine's Hall; att. S.U.I. *M.* William Herbert Snider (*b.* Brockville, Canada, May 21, 1848; *d.* Dav., Jan. 9, 1917; ins. exec. as special agent; English desc.) Dav., May 21, 1902. Democrat. V.-pres. Ia. Illiteracy Commn. 1920; named by Gov. Kendall to St. Bd. of Control, but confirmation refused by Senate upon the grounds that a woman should not hold this office. Dav. resident since birth with exception of 4 years in Washington, D.C. Pres. Dav. Woman's Club 2 terms, 1912-14, mem. bd. 1910-18. Mgr. Headquarters Gen. Fed. of Woman's Clubs, Washington, 1924-28. Mem. Ia. Fed. of Woman's Clubs (on st. bd. 15 years; corresponding sec. 1911-15; chwm. 2nd dist. 1909-11; st. fair comm. 1914-24; chwm. press comm., illiteracy comm.; st. del. to Gen.Fed. of Woman's Clubs at the Conv., San Francisco, 1912; at Chicago, 1914; New York, 1916; Des Moines, 1920; Chautauqua, N.Y., 1922; Los Angeles, 1924. With War Work Council under Y.W.C.A., 1918-19. Mem. D.A.R. (regent Hannah Caldwell Chap. 1914-15). Huguenot Soc. Mem. St. John's M.E. Church. Woman's City Club of Washington. Y.W. C.A. *Home*: 1711 Grand Av.

SNOKE, D. Harvey, lawyer; *b.* Mowersville, Pa., Nov. 5, 1863; *s.* Jacob H. Snoke (*b.* Pa.; *d.* Des Moines; mcht.; United Brethren minister; Pa.-Dutch desc.) and Nancy (Shoemaker) Snoke (*b.* Franklin Co., Pa.; *d.* 1875; German desc.). Ph.B., Ill. Wesleyan U.; att. Lebanon Valley Col.; S. U.I. Mem. Philokosmian Soc., Lebanon. *M.* Clara Louise Haller (*b.* Durant, Ia., Nov. 17, 1865; German desc.) Durant, Dec. 23, 1887. *Ch.* Ralph W. (aviator, Argonne, World War; now teaching aviation); Bonnie R.; Kenneth F. Republican; mayor of Durant 2 terms; mem. 25th Gen. Assembly, Ia. Dav. resident since 1910. Teacher and student until 1889; banker and lawyer since that time; bank official at Durant, Bennett, Walcott and Grover banks; Vero Beach, Fla., and Peoples Trust & Savings Bank, Dav. Admitted to practice of law, Des Moines, May, 1901. Four Minute Man, World War. Christian. Mem. Scott Co. and Ia. St. Bar Assns. Elk. W. O.W. M.W.A. K. of P. *Hobby*: outdoor life. *Office*: 218 Masonic Temple.

SNOUSE, Harry W., executive; *b.* Nashua, Ia., Nov. 14, 1874; *s.* John Snouse (*b.* Saxony, Germany, June 16, 1843; pioneer; merchant tailor; fought in Civil War; German desc.; parents came to Am. in 1849 settling at Greenville, O.; *d.* Greenville, Oct. 24, 1921) and Christina Caroline (Hoover) Snouse (*b.* Saxony, Germany, Mar. 23, 1843; German desc.; active in Congl. Church). Ed. Nashua pub. schools. *M.* Florence Mae Miller (*b.* Urbana, O., June 20, 1878; Scotch-Irish and German desc.) Greenville, Nov. 14, 1898. *Ch.* Ruth C. (*b.* May 13, 1900; grad. Knox Col. of Ill.; *m.* Clarence Zerbel); Walter M. (*b.* Nov. 4, 1902; *m.* Harriet Louise Putman); Helen N. (*b.* Nov. 10, 1904; grad. of Lombard Col.; *m.* Harold A. Diamond); Harold C. (*b.* June 10, 1907; student at Knox Col.); Margaret L. (*b.* April 25, 1910). Republican. Dav.resident for 3 years. Employed by Prudential Ins. Co. 26 years; Pa. R.R. for 7 years. Supt. of the Dav. dist. Prudential Ins. Co. Took part in the war time work at Galesburg, Ill. Calvary Bapt. Church. Mem. Life Underwriters Assn. Red Cross. Welfare worker. Mem. Cham. of Com. Kiwanis. Y.M.C.A. *Home*: 2561 Middle Road. *Office*: 702 First Nat. Bank Bldg.

SOLBRIG, Alfred William, draftsman; *b.* Washington, Ia., Apr. 5, 1900; *s.* Oscar Solbrig (lt. avia-

tion res.; mach.) and Mary (Heidenrich) Solbrig. Ed. Dav. pub. and h.s.; att. George Washington U. 2 years. *M.* Grace G. Ghormley (*b.* Chattanooga, Tenn., June 29, 1900) Baltimore, Oct. 1, 1921. *Ch.* Alfred (*b.* June 27, 1923). Republican. Dav. resident 18 years. Div. draftsman, R.I.Ry. Pvt., R.O. T.C., S.U.I. Baptist. Mem. Red Cross. *Hobby*: aviation. *Home*: 707 W. 7th St.

SOLBRIG, Oscar A., aviator, machinist; *b.* Saxony, Germany, May 1, 1873; *s.* Eli Solbrig and Erdmuth Seuner Solbrig. *M.* Mary Heidenreish (*b.* Davenport, Ia., *dau.* William Heidenreish who served in Civil War, Company K, 16th Iowa Vol. Inf.) Davenport, Ia. *Ch.* Ruth (*m.* Fred W. Adams); Hope (physical training instr.; *m.* Julian J. Keller); Alfred (*m.* Grace Gormley). Republican. Dav. resident 30 years. Davenport's first aviator; learned flying at North Island, Calif., in 1911; studied flying boats, Hammondsport, N.Y. Now exhibition aviator in civic celebrations in various parts of the country. Was also a pioneer in the bicycle business, and gained considerable reputation as a bicycle racer. First lt. U.S. Aviation Res. Corps. First Church of Christ Scientist. I.O. O.F. He has familiarized himself with the mechanism of aeroplanes and has studied the science of aviation on the field. He has constructed several machines, one now on exhibition at the Dav. Acad. of Sci. *Home*: 707 W. 7th St.

SORENSEN, Schiller, pharmacist; *b.* Clinton, Ia., Aug. 21, 1892; *s.* Neils Sorensen (*b.* Germany; *d.* Shannon, Ill.; Danish desc.) and Anna (Hansen) Sorensen (*b.* Germany; *d.* Elgin, Ill.; Danish desc.). Ph.G., Ph.C., Dixon and Highland Park U. *M.* Hazel Edna Ohlendort (*b.* Freeport, Ill., Dec. 8, 1892) Freeport, Dec. 8, 1921. Republican. Dav. resident 3 years. Owner Sorensen Pharm. Mason. *Home*: 31 Oak Lane. *Office*: 1215 E. High. St.

SPARR, Luther L., dentist. *Home:* 827 E. 10th St.

SPELLETICH, Kalman, pres. Gordon-Van Tine Co.; v.-pres. The U. N. Roberts Co. and sec. The McClelland Co. *Home:* 227 Edgewood Av.

SPIBEY, John, sec. The U. N. Roberts Co.; Gordon-Van Tine Co.; comptroller The McClelland Co. *Home:* 2719 Arlington Av.

STAAK Herman, banker; *b.* Durant, Ia., Nov. 11, 1885; *s.* Henry Staak (*b.* Germany, Oct. 31, 1846; *d.* Durant, Dec. 31, 1927) and Magdalena (Brockmann) Staak (*b.* Germany, May 11, 1850). Ed.Durant pub. and h.s.; grad. Duncan Bus. Col. *M.* Anna Dee Schuey (*b.* Kittanning, Pa., Oct. 11, 1892) Dav. *Ch.* John Herman (*b.* Dec. 28, 1921); Mary Ann (*b.* Dec. 5, 1925). Republican. Dav. resident since 1904. Asst.cashier Am.Coml. and Savings Bank. Protestant. Mem. Lions Club. Elk. Mason. *Home*: 310 Rusholme St. *Office*: Am. Coml. and Sav. Bank.

STAHL, Hugo H., banker; *b.* Davenport, Ia., Jan. 31, 1879; *s.* Herman Stahl (*b.* Elmshorn, Germany, Apr. 13, 1854; farmer) and Emelie (Stoltenberg) Stahl (*b.* Dav., Sept. 26, 1855; *d.* Dav., May 16, 1926). Ed. Dav. pub. school. *M.* Matilda Luella Telsrow (*b.* Stockton, Ia., Jan. 27, 1883; *d.* Dav., Sept. 10, 1926; German desc.) Dav., May 17, 1905. *Ch.* Harold H. (*b.* Mar. 5, 1908); Donald H. (*b.* Oct. 13, 1910); Alfred R. (*b.* May 6, 1915). Republican. Deputy co. auditor, 1910-14; co. treas., 1915-20. Dav. resident 27 years. V.-pres., Home Savings Bank. Active in Liberty loan drives, World War. Christian. Mem. Cham. of Com. Exchange Club (treas., 1928). Mason. Elk. M.W.A. *Hobby*: bowling. *Club*: Outing. *Home*: 1404 Gaines St. *Office*: 1702 W. 3rd St.

STAHMER, Henry Daniel, clergyman; *b.* Davenport, Ia., June 13, 1902; *s.* Frank Jacob Stahmer (*b.* Dav., Apr. 22, 1877; *d.* Dav., Apr. 8, 1927; owner F. J. Stahmer Shoe Co., largest mfr. of wooden soled shoes) and Augusta Mathilda (Meyer) Stahmer (*b.* Dav., July 1, 1875). Grad. pub. and h.s.Dav.; att. Concordia Col., Milwaukee, 1919-24; Concordia Theol. Sem., Mo., 1924-27; valedictorian, class of 1924, Concordia Col., Milwaukee; letter, tennis. *M.* Celeste Louise Jensen (*b.* Grand Mound, Ia.) Dav., June 28, 1928. Independent. Asst. pastor Evangelical Lutheran Trinity Church. Partnership in F.J. Stahmer Shoe Co. Ordained, Dav., July 31, 1927. Mem. Southeastern Ia. Ministerial Conf. School bd. of Trinity Church. *Hobby*: work among children. *Home*: 1034 Brown St.

STEFFEN, August E., executive; *b.* Davenport, Ia., Nov. 26, 1865; *s.* August Steffen (*b.* Herford, Germany, Oct. 24, 1824; *d.* Dav., Oct. 8, 1899; mcht. and executive; came to Am., 1848, in a sailing vessel, spending 13 weeks on the water and enduring many hardships; landed at New Orleans; spent 5 years in Calif. during the gold rush of 1849, coming to Dav. by boat via St. Louis) and Margaretha (Gerlicher) Steffen (*b.* Coburg, Germany, Feb. 26, 1830; *d.* Dav., Oct. 16, 1911; active in all charities). Ed. pub. school and bus. col. *M.* Julia T. Tritschler (*b.* Fulton, Ill., Oct. 29, 1863; *d.* Dav., Aug. 7, 1922; amateur musician; active in social work; *dau.* Philip Tritschler, Lyons, Ia.) New York, July 23, 1896. *Ch.* August T. (*b.* Apr. 26, 1897; *m.* Norma Kupper); Phillip T. (*b.* Jan. 30, 1899; *m.* Mae Steffen); Mathias F. (*b.* May 17, 1894; stepson). Independent Democrat. In the dry goods bus. whlse., retail, mfg., etc.; realtor; many industrial and pub. service corps. Now pres. August Steffens Realty Co.; J. T. Steffens Holding Co.; Guaranty Life Ins. Co.; Dav. Brick & Tile Co.; dir. First Nat. Bank of Dav. (the first nat. bank in U.S.; succeeded father). Active in loan drives, purchasing bonds, etc., World War. Christian. Mem. numerous welfare assns.; coml. assns. Elk. Turner Soc. Ethical Soc. *Hobbies*: flowers, music, animals. *Club*: Outing. *Home*: 410 W. 6th St. *Office*: 2nd and Harrison Sts.

STEPHENS, Charles M., dentist. *Home:* 2005 Farnam St. *Office:* 402-03 First Nat. Bank Bldg.

STERCK, Leo, asst. pastor Sacred Heart Cathedral. *Home:* 422 E. 10th St.

STEWART, Frank Everheart, insurance executive; *b.* Williamsburg, Pa., May 3, 1886; *s.* John Dean Stewart (*b.* Williamsburg; *d. ibid.*, 1926; contr.; Scotch-Irish desc.) and Isabelle (Sparr) Stewart (*b.* Boalsburg, Pa.; *d.* Williamsburg, 1924; English and Scotch desc.). A.B., Allegheny Col. Phi Delta Theta. Active in football, track and tennis. *M.* Emma Hulings (*b.* Oil City, Pa., June 28, 1886; Scotch and French desc.) Oil City, Dec. 31, 1913. *Ch.* Frank Everheart (*b.* Jan. 9, 1916). Republican. Dav. resident 1 year. Gen. agt. Mutual Benefit Life Ins. Co. of Newark, N.J.; oil, gas and copper interests. Mem. First

FRANK EVERHEART STEWART
Photo by Hostetler

Robert M. Baldwin's

Presbyn. Church. Cham. of Com. Exchange Club. Mason. Y.M.C.A. *Hobby*: fishing. *Clubs*: Dav.Country, Outing, R.I. Arsenal Golf. *Home*: 51 Glenwood St. *Office*: Putnam Bldg.

STIBOLT, Don Carlos, florist; *b.* Newton, Ia., Aug. 17, 1885; *s.* Caspar John Stibolt (*b.* Dav.; *d.* Newton; atty., gov. employee; Danish and German desc.) and Augusta (Brill) Stibolt (*b.* Warsaw, Ill.; German desc.) *M.* Nellie Mae Luellen (*b.* Wilton, Ia., Feb. 24, 1886; Scotch and Welsh desc.) Dav., Aug. 1, 1906. *Ch.* Chester (*b.* Apr. 17, 1908). Dav. resident 30 years. Prop. Rose Glen Flower Shop and Rose Glen Nursery. *Home*: 1606 Rusholme St. *Office*: 1510 Rusholme St.

STOCK, Edward Isaac, contractor; *b.* Quincy, Ill., July 6, 1891; *s.* Charles Stock (*b.* Eng.; d. Quincy, Apr. 10, 1892; retired farmer) and Marguerite (Bimson) Stock (*b.* Quincy, May 29, 1859). *M.* Jeanette Madeline Patch (*b.* Hannibal, Mo., June 25, 1889) Hannibal, Dec. 16, 1922. *Ch.* by former marriage: J. E. (*b.* Apr. 15, 1907). Dav. resident 6 years. U.S.N. 4 years. Mem. Good Shepherd Church (Quincy). Moose. Eagle. M.W.A. *Home and office*: 228 W. 12th St.

STROHBEHN, Adolph William, contractor; *b.* Davenport, Ia., Aug. 4, 1889; *s.* William C. F. Strohbehn (*b.* Holstein, Germany; *d.* Dav., Dec. 25, 1915; contr.; came to Am. 1876) and Emma

ADOLPH WILLIAM STROHBEHN
Photo by Hostetler

Louisa (Kortum) Strohbehn (*b.* Holstein). Ed. Dav. pub. schools; grad. Dav. Bus. Col. 1907. Republican. Alderman, 1924. Supervising deputy, State of Ia., Fish and Game Dept. Sgt. replacement engrs., World War. Mem. Am. Legion. Lutheran. Mason (all bodies). Eagle. Turner. *Clubs*: Klam Boreta, The 12 Acres. *Hobby*: hunting and fishing. *Home and office*: 1918 Hill St.

STROHBEHN, Edward Ferdinand, physician; *b.* Hamburg, Germany, July 24, 1865; *s.* William Frederick Strohbehn (*b.* Neuhaus, Germany, Mar. 23, 1830; *d.* Dav., May, 1890; came to Am., 1869) and Louise Caroline (Zapf) Strohbehn (*b.* Hamburg, Dec. 12, 1834; *d.* Dav., 1911). M.D., S.U.I., 1891; att. U. of Vienna, Austria. *M.* Alice Lynde (*b.* Dav., Oct. 17, 1866; ancestry dates back, on both sides of the family to pre-Revolutionary times) Dav., Nov. 13, 1895. *Ch.* Louise (*b.* Oct. 15, 1896); Edward Lynde (*b.* Mar. 26, 1898); Mary Ella (*b.* Mar. 17, 1900); Valencia Davis (*b.* Dec. 22, 1902; *m.* Thomas J. Lewis); Elizabeth (*b.* Sept. 19, 1905); Walter William (*b.* Jan. 4 , 1908). Republican. Dav. resident 58 years. Mem. bd. of educ. Dav. Independent School Dist. Admitted to practice, Dav., Dec., 1892. Examining phys. on draft bd., World War. Mem. Edwards Congl. Church. Scott Co., Ia. St. and Am.Med.Assns. Mason (Fraternal Lodge No. 221, A. F. & A.M., Dav. chap. No. 16, R. A.M., Scottish Rite, 33°, Shrine). *Home and office*: 904 W. 6th St.

STROHBEHN, Elizabeth, librarian; *b.* Davenport, Ia., Sept. 19, 1905; *dau.* Edward Ferdinand Strohbehn (*b.* Hamburg, Germany, July 24, 1865; phys.; *s.* William Frederick Strohbehn, came to Am. 1869) and Alice (Lynde) Strohbehn (*b.* Dav., Oct. 17, 1866; *dau.* Edward Alonzo and Ophelia Davis Lynde). Grad. Dav. pub. and h.s. 1923; A.B., Coe Col., 1927; B.S., Simmons Col., Boston, 1929. Phi Sigma Iota. Crescent. Independent. Apprentice, Dav. Pub. Library 1927-28; mem. staff, I.S.C. Library Sept. 3, 1929-. Mem. Edwards Congl. Church. Am. Library Assn. O.E.S. *Home*: 904 W. 6th St.

STROHBEHN, Frederick Charles, contractor; *b.* Davenport, Ia., Jan. 9, 1885; *s.* William Claus Frederick Strohbehn (*b.* Schleswig-Holstein, Germany, June 29, 1857; *d.* Dav., Dec. 25, 1915; contr.; came to Am. 1876) and Emma (Kortum) Strohbehn (*b.* Schleswig-Holstein, Sept. 16, 1861; came to Am. Mar. 1876). Grad. Jackson School, 1900; Duncan's Bus. Col. 1903. *M.* Lillian Fredericka Schricker (*b.* Dav., Mar. 15, 1885) Clinton, Ia., Nov. 30, 1918. *Ch.* John G. (*b.* Dec. 16, 1906); Vera Lillian (*b.* July 10, 1914). In the constrn. bus. the past 23 years; F.C. Strohbehn, Inc. since 1912. Mem. Ia. Master Builders Assn. Mason (Fraternal Lodge No. 221, A.F. & A.M., Dav. Chap. No. 16, R.A.M., Webb Council No. 18, R. & S.M., St.Simon of Cyrene, Commandery, No. 9 K.T., Zarephath Consistory, Kaaba Temple Shrine).

FREDERICK CHARLES STROHBEHN
Photo by Hostetler

Turner Soc. *Hobby*: hunting. Mem. Dav. Shooting Assn. since 1903. *Home and office*: 1904 Hill St.

STROHBEHN, Lillian Fredericka, executive; *b.* Davenport, Ia., Mar. 15, 1885; *dau.* John Conrad Schricker (*b.* St. Louis, Mo., Feb. 25, 1863; prop. Schricker Marble & Granite Co. 1884-) and Clara (Scheel) Schricker (*b.* Dav., Jan. 17, 1866; *d.* Dav., May 22, 1928). Grad. Jackson School, June, 1898;

LILLIAN FREDERICKA STROHBEHN
Photo by Hostetler

att. h.s. 3 years; grad. Brown's Bus. Col. 1902. *M.* Frederick Charles Strohbehn (*b.* Dav., Jan. 9, 1885; pres. F. C. Strohbehn & Co., Inc.) Clinton, Ia., Nov. 30, 1918. *Ch.* John G. (*b.* Dec. 16, 1906; Sigma Chi, S.U.I.; pres. student chap. Am. Soc. of C.E., Apr., 1929); Claire Louise (*b.* Dec. 27, 1908; *d.* May 24, 1913); Vera Lillian (*b.* July 10, 1914). Republican. V.-pres.-treas. F. C. Strohbehn Co. Asso. Schricker Marble & Granite Co. Mem. First Unitarian Church (bd. of trustees 1926-). O.E.S. (No. 178, 1919-). P.T.A. 1919-28; pres. Buchanan 1923; v.-pres. Scott Co. Council P.T.A.

1923. Unitarian Women's Alliance (v.-pres.) Mem. Lend-A-Hand Club. *Hobby*: rifle shooting. *Club*: Dav. Shooting Assn. since 1920 (only woman mem.). *Home*: 1904 Hill St.

STRUBLE, Linton William, physician; *b.* Johnson Co., Ia., Oct. 16, 1866; *s.* John Trusdell Struble (*b.* N.J., Nov. 5, 1827; *d.* Johnson Co., Nov. 24, 1915; contr. and builder; later a farmer; German desc.) and Sarah Elizabeth Virginia (Snyder) Struble (*b.* O., Dec. 8, 1835; teacher). M.D., S.U.I., 1897; att. Chicago Ear, Eye, Nose & Throat Col. *M.* Maude Ault Wright (*b.* West Liberty, Ia., Feb. 28, 1873) West Liberty, June 22, 1899. *Ch.* Virginia W. (*b.* Aug. 16, 1900; librarian, Kan. S.T.C.; Pittsburg, Kan.). Dav. resident 21 years. Mem. First Christian Church. Rock River and Am.Inst. of Homeo. Hahnemann Med.Assn. of Ia. Mason. I.O.O.F. *Home*: 1920 Walling Ct. *Office*: 1010-11 First Nat. Bank Bldg.

STRUCK, Beatrice Lillian, pianist, accompanist, instructor; *b.* Davenport, Ia., July 16, 1910; *dau.* George Struck (*b.* Dav., July 2, 1881; printer, compositor, R.I. Arsenal; German desc.) and Emma Elizabeth (Schmidt) Struck (*b.* Dav., Nov. 5, 1881; active in club work; German desc.). Grad. Taylor School, 1922; J. B. Young Intermed. School 1925; h.s. 1927. Piano instr., accompanist, Fannie Schnitger Martin Vocal Studio. Mem. St. John's M.E. Church. Rainbow Girl, organization of the Masons. *Hobby*: tennis. *Club*: Chaminade. *Home*: 2033 Lillie Av. *Office*: Hickey Bldg.

STRUCK, Kuno Herbert, physician; *b.* Davenport, Ia., Oct. 4, 1883; *s.* Henry C. Struck (*b.* Germany, Aug. 20, 1854; *d.* Dav., July 18, 1912; cashr. Dav. Savings Bank; came to Am. 1854) and Johanna (Wessel) Struck (*b.* Germany, Oct. 2, 1855; *d.* Dav., Mar. 15, 1926; came to Am. 1860). Ed. Dav. pub. and h.s.; M.D., S.U.I., 1906. Valedictorian, Dav. H.S., 1902. Phi Beta Pi. *M.* Norma Lillie Petersen (*b.* Dav., Dec. 26, 1884; *dau.* Max D. Petersen) Dav., June 23, 1910. *Ch.* Dorothy Verna (*b.* July 31, 1919). Independent. Practiced med. and surgery in Dav., 1906-17. Sec. J.H.C. Petersen's Sons Real Estate Co.; Linograph Finance Corp.; Peterson Superior Co. and Linograph Co. Pres. Ia. Mining Co. Sec. local bd. No. 11, Dav., World War. Life mem. Civil Legion. Mem. Scott Co. (pres. 1916), Ia. St. and Am. Med. Assns. Red Cross. Cham. of Com. Exchange Club (pres. 1928; now governor Exchange Clubs Dist., St. of Ia.). Friends of Art. Dav. Stamp Club. Dav. Pub. Museum. *Hobbies*: art and painting, nature study, books, birds, stamps. *Club*: R.I. Arsenal Golf. *Home*: 1645 W. 12th St. *Office*: 1003 First Nat. Bank Bldg.

KUNO HERBERT STRUCK
Photo by Hostetler

STUART, Marechal Niel, executive; *b.* Davenport, Ia., Oct. 4, 1881; *s.* Sheppard Cabinee Stuart (*b.* Belleville, Ill.; *d.* Portland, Ore.; sales executive for various Pacific Coast cos.; also magician and in his earlier years ranked with Herman the Great; Scotch desc. of the Stuarts of Eng.) and Sallie Edna (Green) Stuart (*b.* Lake Providence, La., Dec. 27; musician; grad. Urseline Conservatory, Springfield, Ill., 50 years ago; Scotch-Irish desc.; family prominent in the Confederacy and La. during Civil War). Ed. pub. school and night school. *M.* Mabel Clare Powell (*b.* Dav., Aug. 18, 1881; Welsh and English desc.) Dav., Nov. 15, 1905. *Ch.* Richard Roy (*b.* Aug. 8, 1906; med. student, S.U.I.); Jack Marechal (*b.* Dec. 8, 1911); Vivien Mabel (*b.* Nov. 8, 1916). Independent Republican. Accountant Red Jacket Mfg. Co.; United States Express Co. Asst. supt. Gordon-Van Tine Co. and gen. supt. for past 15 years. Local Am.Protective League,World War. Christian. Contbr. Red Cross. Mem.Cham.of Com. (membership and entertaining comm.). Exchange Club (v.-pres.). Mason (past master of Roosevelt Lodge No. 626; also served in chair of Trinity). *Hobbies*: raising of milch goats, homing pigeons, fancy chickens, etc. *Home*: 2708 Fair Av. *Office*: Gordon-Van Tine Co.

SWIFT, Richard B., lawyer; *b.* Washington, Ia., Nov. 9, 1895; *s.* Martin and Mary Jane (Boyd) Swift. LL.B., S.U.I., 1920. Phi Kappa. *M.* Mildred L. Beacher (*b.* Rockford, Ill.) Rockford, Apr. 26, 1922. Dav. resident 6 years. Mem. firm Smith & Swift. Admitted to practice Ia., 1920; also Ore., and Utah. 2nd lt., F.A., World War. Mem. Sacred Heart R.C. Cathedral. St. and co. bar assns. Lions Club. K. of C. Elk. Eagle. *Club*: Outing. *Home*: 329 Forest Rd. *Office*: 704 Kahl Bldg.

SWINDELL, Erwin Francis, musician; *b.* Davenport, Ia., Feb. 9, 1889; *s.* Robert Frances Swindell (*b.* Dav., June 12, 1859; musician; Irish desc.) and Mary Catherine (Costello) Swindell (*b.* Dav., Aug. 14, 1860; Irish desc.). Grad.Dav. pub. and h.s.; att. Mary Wood Chase School of Musical Arts, Chicago. Author of compositions for piano, organ and voice. Formerly musical dir. for Radiophone Station WOC; organist Sacred Heart R.C. Cathedral; dir. Erwin Swindell School of Musical Arts; head of music dept. Villa de Chantel, R.I. Former dir. Palmer Little Symphony. Branch schools in Mo. and R.I. Mem. Cham. of Com. *Home*: 1418 Perry St. *Office*: 505 Whitaker Bldg.

ERWIN FRANCIS SWINDELL
Photo by Eckerman

SYLVESTER, John W., insurance executive; agt. Prudential Ins. Co. *Home*: 1215 Esplanade Av. *Office*: 701-4 First Nat. Bank Bldg.

SYVERUD, Arndt L., exodontist; *b.* Lyon Co., Ia., May 19, 1890; *s.* John L. Syverud (*b.* Hammer, Norway, Dec. 25, 1852; *d.* Canton, S.D., Mar., 1911; farmer) and Berget (Arneson) Syverud (*b.* Waterville, Ia., Oct. 6, 1857; *d.* Iowa City, Ia., Apr. 3, 1927). D.D.S., S.U.I., 1915. *M.* Ruth Mercer (*b.* Indianapolis, July 15, 1895) Iowa City, Sept. 8, 1917. *Ch.* John (*b.* Feb. 12, 1925). Dav. resident since Jan. 1, 1919. Dir. Morris Plan Bank. Admitted to practice, Washington, Ia., 1915. Mem. Am. Legion. Nat. Dent. Assn. Red Cross. Cham. of Com. Kiwanis Club. Dir. Y.M.C.A. *Hobbies*: golf, hunting and fishing. *Clubs*: Dav. Country, Outing. *Home*: 40 Edge Hill Terr. *Office*: 515 Union Bank Bldg.

Robert M. Baldwin's

T

TABOR, Bert F., instructor of music, director and musician; *b.* Lowell, Mass., Aug. 1, 1876; *s.* Bert S. Tabor (*d.* Clinton, Ia.; retired executive) and Florence A. (Dyer) Tabor. Dav. resident 7 years. Instr. of wind instruments, Augustana Col., Aledo (Ill.) H.S. Chief musician, Tabor's 6th Inf. Band, Mass. N.G. Christian. Elk. Mason (32°, Shrine). *Home*: 1510 Harrison St. *Offices*: 1510 Harrison St., Dav., 319 Hershey Bldg., Muscatine, Ia., 411 15th St., Moline, Ill.

TALLMON, Eddy Ward, realtor and insurance man; *b.* Davenport, Ia.; *s.* Charles Lafayette Tallmon (*b.* Salem, O.; *d.* Dav.; Scotch desc.) and Laurinda (Adams) Tallmon (*b.* Steubenville, O.; *d.* Dav.; Scotch desc.). *M.* Alvinda Brauck (*b.* Dav.). Republican. Mem. firm Heesch, Carstens & Tallmon. Pres. Dav. Real Estate Bd. Liberty loan team No. 10, World War. Christian. Mason. Elk. B.A.Y. *Home*: 1936 Pershing Av. *Office*: 106 Security Bldg.

TAYLOR, Edward G., physician. *Home:* 706 Kirkwood Blvd. *Office:* 1018 First Nat. Bank Bldg.

TAYLOR, Norma Barbara, piano instructor; *b.* Davenport, Ia., Sept. 26, 1904; *dau.* Alfred Leavett Taylor (*b.* Quincy, Ill., Jan. 31, 1868; cpl., Co. L., 6th Reg. Ia.N.G. 1891) and Mary Frances (Guenthermann) Taylor (*b.* Essen, Germany, Oct. 15, 1872). Grad. pub. school, 1919. Mem. Holy Family R.C. Church. *Hobby*: music. *Home*: 1432 W. 14th St.

TEEGEN, W. G., dentist. *Home:* 2016 Lorton Av. *Office:* 407 First Nat. Bank Bldg.

TEEL, Icey Lenora, educator and clubwoman; *b.* Nevada, Mo., Feb. 27; *dau.* Andrew Martin Teel (*b.* Nevada, 1852; *d.* Nevada, Dec. 20, 1878; farmer; pioneer to the west, coming by ox-team) and Margaret Lavina (Briles) Teel (*b.* Muscatine Co., Ia., Jan. 13, 1853). Grad. Muscatine pub. and h.s.; B.A., N. W.U., 1922; att. Ann Morgan School of Acting, Chicago; St.Normal School, Los Angeles; Sargent School of Acting, New York; Columbia School of Acting, Chicago. Winner of scholarship, Morgan School of Acting. Independent. Dav. resident 20 years. Author of lecture *Making Faces*, and many magazine articles on educ. subjects under the pen name Anda Vernon. Held various sec. positions in Chicago, Muscatine, Los Angeles and Dav.; reader and entertainer on the Chautauqua and Lyceum; Lyceum bureau artist and lecturer throughout the U.S.; owner Teel School of Expression and Pub. Speaking; dir. dramatics at Villa de Chantel, R.I. Entertainer in cantonments, World War; with Cham. of Com. during all loan drives. Mem. First Presbyterian Church. Bus. and Prof. Women's Club (pres. 1927). Friends of Art. Woman's Club. Y.W.C.A. Chaminade Club. *Hobbies*: writing and producing plays. *Home*: Lend-A-Hand Club. *Office*: American Bank Bldg.

TEGTMEIER, William C., pres. So. Power & Light Co. and Ia. State Realty Co. *Home:* 2123 Iowa St.

TEMPLE, Alice Maud Gamble, artist; *b.* Brooklyn, N.Y., Mar. 3, 1866; *dau.* Gilbert Vance Gamble (*b.* Belfast, Ireland; *d.* Brooklyn, N.Y.) and Mary (Hopkins) Gamble (*b.* Belfast, Ireland; *d.* Cedar Rapids, Ia.). Ed.Packer Collegiate Inst. *M.* Seth Justin Temple (*b.* Winona, Minn., Aug. 15, 1867; architect) Brooklyn, N.Y., June 12, 1896. *Ch.* Holmes (*b.* Apr. 12, 1897; *d.* Mar. 17, 1912); Gilbert (*b.* Apr. 24, 1899); Arthur (*b.* Aug. 14, 1902); Malcolm (*b.* Dec. 1, 1906); Muriel (*b.* Aug. 2, 1909). Dav. resident 25 years. Mem. Trinity Cathedral. Lend-A-Hand. Tri-City Garden Club. Friends of Art. Clionian Club. Y.W.C.A. *Hobby*: art. *Home*: 25 McClellan Blvd.

TEMPLE, Seth Justin, architect; *b.* Winona, Minn., Aug. 15, 1867; *s.* Holmes Temple (*b.* Heath, Mass., Sept. 4, 1830; *d.* Winona, Mar. 12, 1898; desc. Abraham Temple who settled Salem, Mass., 1736) and Mary Eliza (Ford) Temple (*b.* Williamstown, Mass., June 23, 1832; *d.* Winona, Aug. 31, 1894; teacher prior to *m.*; direct desc. of Col. Tyler). Grad. Winona H.S. 1887; Ph.B., Columbia U., 1892; att. Am. Acad. in Rome. Hon.mem. Tau Beta Pi. Mem. bd. of editors *Columbian* 1891. *M.* Alice Maud Gamble (*b.* Brooklyn, Mar. 3, 1866; artist) Brooklyn, N.Y., June 12, 1896. *Ch.* Holmes (*b.* Apr. 11, 1897; *d.* Mar. 17, 1912); Gilbert (*b.* Apr. 24, 1899); Arthur (*b.* Aug. 14, 1902); Malcolm (*b.* Dec. 1, 1906); Muriel (*b.* Aug. 3, 1909). Republican. Author of *Modern Tendencies in Architecture* (1918); *War Memorials* (1921); *Zoning* (1924); *Appreciation of Architecture* (1927); *Camp McClellan During the Civil War* (1928). Instr. in arch., Metro. Museum, New York, 1892-94; traveled in Europe as Columbia U. fellow in Arch., 1894-96; asst. prof. of arch. U. of Ill. 1897-1904; engaged in practice of arch., 1904; mem. firm Temple, Burrows & McLane, architects 1904-10; Temple & Burrows, 1910-25; individual practice 1925-. Active in loan drives; made plans for 400 working men's homes under U.S. Housing Corp., 189 of which were completed during the World War. Mem. Cham. of Com. Dav. Pub. Museum (mem. bd. of trustees). Trinity Epis. Church. Am. Inst. of Archts. (1907-); pres. Ia. chap., 1909-11; F.A.I.A., 1913. Red Cross. Salvation Army. Ia. Hist. Soc. *Club*: Outing. *Home*: 25 McClellan Blvd. *Office*: 730 Union Bank Bldg.

TESKE, Karl Paul, executive; *b.* Chaska, Minn., May 1, 1889; *s.* William Teske. Ed. Chaska pub. and h.s., took coml. course, St.Paul, Minn. *M.* Rose E. Landenberger (*b.* New Prague, Minn.) St.Paul, June 20, 1910. Dav. resident 17 years. Bookkeeper, wheat dept. Internat. Mill. Co.; cashier and head bookkeeper, West. Flour Mill; purchased flour and feed store, now owner Teske Milling Co. Christian. Mem. Red Cross. Rotary Club. Elk. *Club*: Spring Brook Country. *Home*: 1136 Arington Av. *Office*: 2025 E. River St.

TEUFEL, John C., physician and surgeon. *Home:* 1026 W. 14th St. *Office:* 47-48 Schmidt Bldg.

TEVOERT, Albert Bernard, merchant; *b.* West Liberty, Ia., Jan. 18, 1876; *s.* John and Johanna (Hazen) Tevoert. Ed. pub.school. *M.* Frances Wagner (*b.* Dav., Feb. 4, 1879) Dav., May 3, 1916. Dav. resident 17 years. Mem. St. Joseph's R.C. Church. K. of C. *Home*: 1321 W. 17th St. *Office*: 1615 Washington St.

THAYER, James Walter, dentist; *b.* Morristown, Minn., May 14, 1899; *s.* Daniel Henry Thayer (*b.* Lafayette, Ind., Mar. 17, 1874; miller; English and Irish desc.) and Ida Augusta (Burger) Thayer (*b.* Morristown, Minn., Feb. 16, 1876; German desc.). Grad. Morristown pub. and h.s. 1917; D.D.S., U. of Minn., 1926; att. Mayo Foundation, Rochester, Minn., 1926-28; Fellow in Dent. Surg., Mayo Clinic. Xi Psi Phi. *M.* Marguerite Gladys Buck (*b.* Luverne, Minn., June 27, 1902; English and Norwegian desc.) Waterville, Minn., Nov. 17, 1928. Dav. resident 1 year. Admitted to practice, Minneapolis, June 12, 1926. U.S.N., World War. Mem. D.A.V. Am. Legion. Elk. *Home*: 2332 Western Av. *Office*: 414 Central Office Bldg.

THOENSEN, Henry C., executive; *b.* Davenport, Ia., Dec. 26, 1890; *s.* Otto Thoensen (*b.* Husem, Germany; musician) and Margaret (Loeck) Thoensen (*d.* Dav., 1901). Ed. pub. schools. *M.* Ruth Anna Thee, Dav., Oct. 1, 1919. *Ch.* Jane (*b.* May 19, 1920); Marion (*b.* Oct.

17 1921); Bill (*b.* Mar. 9, 1926). Republican. Sec.-treas. Storage Battery Service Co. Pvt., C.W.S., World War. Christian. Mem. Kiwanis Club. Elk. M.W.A. *Home*: 2101 Locust St. *Office*: 518 W. 4th St.

THOENSEN, Max Otto, executive; *b.* Davenport, Ia., Jan. 3, 1890; *s.* Otto Max Thoensen (*b.* Germany, Dec. 7, musician) and Marguerite (Loech) Thoensen (*d.* Dav., 1916). *M.* Isabel Herbst (*b.* Plain View, Ia., Dec. 14, 1891) Dav., Mar. 8, 1911. *Ch.* Bernetta (*b.* Jan. 18, 1912); Lester (*b.* June 30, 1916); Lloyd (*b.* May 4, 1921). Independent. V.-pres. and gen. mgr. Storage Battery Service Co., Inc. Eagle. *Home*: 1031 E. Central Park Av. *Office*: 518-24 W. 4th St.

THOMAS, Floyd Edgar, lawyer; *b.* What Cheer, Ia., Sept. 7, 1889; *s.* George Anderson Thomas (*b.* Tenn.; *d.* St. Joseph, Mo., Jan., 1917; traveling slsmn.; English ancestors came to Charleston, S.C., about 1800) and Ella Josephine (Pim) Thomas (*b.* Keokuk Co., Ia.; English ancestors came to New Eng., about 1641). Grad. Ottumwa H.S., 1907; B.A., LL.B., J.D., S.U.I., 1911, 14; att. Harvard U. Law School 1911-12. Editor 1911 *Hawkeye*; winner Max Mayer Cup for scholarship and athletics; Perkins grad. scholarship to Harvard. Sigma Alpha Epsilon. Phi Delta Phi. Maj. I in basketball and football and minor I in track, S.U.I. *M.* Mary Elizabeth Brainerd (*b.* Beatrice, Neb., Nov. 30, 1889; English ancestors came to New Eng. about 1640) Iowa City, Ia., Aug. 18, 1917. *Ch.* Berwyn B. (*b.* Apr. 7, 1919); Alan B. (*b.* Jan. 6, 1922). Republican; co. atty. Jackson Co., Ia., 1920-24. Dav. resident 5 years. Dir. of athletics, Penn Col., Oskaloosa, Ia., 1914-15; newspaper editorial work 1915-16; practiced law since 1919 at Maquoketa and Dav.; asso. with Lane & Waterman, attys. Admitted to practice, Iowa City, June, 1914. Maj.,Res.Inf., A.E.F., World War. Mem. Am.Legion. R.O.A. Edwards Congl. Church. Scott Co. and Ia. St. Bar Assns. Mason (Roosevelt Lodge No. 626, A.F. & A.M., Dav. Chap. No. 16, R.A.M.). Y.M.C.A. *Home*: 2526 Middle Rd. *Office*: 717 Am. Nat. Bank Bldg.

THOMASON, Edwin Carroll, sales representative; *b.* Evansville, Ind., July 2, 1898; *s.* Charles Edwin Thomason (r.r.man) and Sadie Alice (Barker) Thomason (*d.* Dav., July 14, 1909). Ed. pub. schools. *M.* Irene Fredericka Boldt (*b.* Omaha, Neb., July 20, 1903) Dav., May 23, 1922. *Ch.* Jean Alice (*b.* Nov. 10, 1923); Wayne Edwin (*b.* Dec. 4, 1926). Republican. Dav. resident 10 years. With W.T. Rawleigh Co. Christian. Mason. Eagle. *Hobby*: baseball. *Home and office*: 1814 W. 6th St.

THOMPSON, Hiram Henry, artist; *b.* Cincinnati, O., Feb. 18, 1885; *s.* Thomas Edward Thompson (*b.* Indianapolis, Ind., Oct. 10, 1855; scenic artist; designer and painter of theatrical scenery; nat. known to members of the profession; *s.* Eli Thompson, chief of police at Indianapolis; Scotch-Irish desc.) and Rhoda (Wright) Thompson (*b.* Indianapolis, Jan. 21, 1860; *d.* Lombard, Ill., Nov. 25, 1909; English, Welsh and Pa.-Dutch desc.). Att. Chicago Art Inst., Chicago Acad. of Fine Arts and studied painting under Walter Ufer, N.A. *M.* Bertha Wilhelmina Reichow (*b.* Chicago, Sept. 26, 1887; German desc.) Wheaton, Ill., June 29, 1907. *Ch.* Alan (*b.* July 30, 1911; *d.* Apr. 2, 1913); Dorothy Louise (*b.* Sept. 27, 1913); Jeannette (*b.* May 1, 1916); Hiram Henry, Jr. (*b.* Oct. 12, 1917). Independent. Dav. resident 13 years. Free lance artist in Chicago; art dir., U.N. Roberts Co., Dav. 1916-28; now owns and operates his own studio, illustrating, mural and portrait painting; competitor and winner of the commission to paint the large mural in the American Commercial and Savings Bank of Dav., depicting the scene and characters of the Treaty of 1832, which was between the govt. and the Sac and Fox tribes; the mural contains the figures of Gov. Reynolds of Ill., Gen. Winfield Scott, Antoine Le-Claire, interpreter, Chiefs Keokuk and Pashapaho, Indian scouts, braves and the front rank of a troop of Am. Inf. standing at parade rest behind the Am. flag; it covers an area of 9 by 17 feet on the south wall of the main banking room. Independent Thinker. Mem. Chicago Palette and Chisel Club (sec. 1915). Elk. Turner. Mason (sr. warden Roosevelt Lodge No. 626, A.F. & A.M.). *Hobbies*: bridge, chess and golf. *Clubs*: Dav. Chess (pres. 1926-27), Ia.St.Chess (pres.1927), Nat.Chess (regional v.-pres. 1927). *Home*: 1711 Eastern Av. *Office*: 501 W. 3rd St.

HIRAM HENRY THOMPSON
Photo by Hostetler

THOMSEN, Magnus Peter Theodor, executive; *b.* Aalborg, Denmark, Aug. 1, 1873; *s.* Ole Christian Thomsen (*b.* Aaby, Denmark, Mar. 6, 1849; *d.* Kenosha, Wis., Jan. 13, 1920; meat market prop.) and Ane Katrine (Pedersen) Thomsen (*b.* Aalborg, Sept. 18, 1849; *d.* Aalborg, Oct. 28, 1890; father served in Danish Army as petit officer in war of 1848-50). Ed. Danish pub. school and tech. school night classes. *M.* Chatrine Christine Schmidt (*b.* Horsens, Denmark, Sept. 10, 1876; father sailor in war of 1864) Horsens, Dec. 14, 1895. *Ch.* Frithjof (*b.* June 10, 1896; *m.* Johanne Jensen); Orla Richard (*b.* July 19, 1897; World War veteran); Edel (*b.* June 3, 1900; *m.* John William Munnecke); Olga Christine (*b.* Nov. 13, 1901). Republican. Dav. resident 21 years. Held various positions in sheet metal shops in Denmark and Wis. Now prop., Sheet Metal Shop. Lutheran. Mem. Red Cross. K. of P. Eagle. Turner Soc. Knights of Thor. The Danish Brotherhood of Am. *Hobbies*: music and gardening. *Home*: 807 Ohio St. *Office*: 701-3 W. 2nd St.

MAGNUS PETER THEODOR THOMSEN
Photo by Free

THROOP, Frank Dwight, publisher; *b.* Mount Pleasant, Ia., Sept. 23, 1878; *s.* George Eugene Throop (*b.* Preston, N.Y., Sept. 17, 1849; *d.* Dav., Jan. 31, 1917; publr.; came west immediately after Civil War and was engaged in newspaper work entire life) and Ida Carmalita (Gimble) Throop (*b.* Peoria, Ill., Aug. 21, 1856; *d.* Dav., Mar. 5, 1929; German desc.). Grad. Mount Pleasant pub. and h.s.; B.S., Ia. Wesleyan Col., Mount Pleasant, 1899. Mem. debating team. Phi Delta Theta. *M.* Mabel Zel Leverich (*b.* Muscatine, Ia., July 2, 1878) Muscatine, June 21,

Robert M. Baldwin's

1905. *Ch.* Marjorie Ruthven (*b.* Aug. 6, 1907); Mary Katharine (*b.* May 26, 1910). Democrat. Dav. resident 14 years. Publr., Muscatine, Ia., *Journal*, 1907-15; since 1915 publ. *Davenport Democrat and Leader*. V.-pres. Lee Syndicate and v.-pres. newspapers in that syndicate. Pres. Iowa Daily Press Assn. Dir. First Nat. Bank.

FRANK DWIGHT THROOP
Photo by Hostetler

Dir. Miss. Valley Fair Assn. Episcopalian. Mem. Associated Press. Red Cross. Cham. of Com. Dav. Advertisers Club. Rotary. Elk. A.O.U.W. Y.M.C.A. Trustee Ia. Wesleyan Col.; St. Katharine's School; Ladies Industrial Relief; The Cook Home; Scott Co. Tuberculous Sanatarium. *Hobby*: golf. *Clubs*: Outing, Country, R.I. Arsenal Golf, Nat. Press Club (Washington, D.C.). *Home*: 832 College Av. *Office*: 409-13 Brady St.

THUENEN, Harold Frederick, lawyer; *b.* Davenport, Ia., Aug. 7, 1895; *s.* Henry Thuenen (*b.* Dav., July 9, 1868; lawyer; Am. ancestry) and Emma (Neumiller) Thuenen (*b.* Dav., Dec. 23, 1871; Am. ancestry). Grad. Dav. pub. and h.s.; LL.B., S.U.I. 1917. Beta Theta Pi. Phi Delta Phi. Republican. Mem. firm Thuenen & Thuenen, attys. Admitted to practice Iowa City, Ia., June, 1917. 2nd O.T.C., Ft.Snelling, Minn.; commd. 1st lt. of art., Nov., 1917; stationed at Camps Dodge and Jackson; overseas service July, 1918-July, 1919, 6th F.A., 1st Div.; action at St. Mihiel and Argonne. Mem. Am.Legion. Scott Co. and Ia. St. Bar Assns. Cham. of Com. (dir. 1926-28). Exchange Club. Elk. Turner Soc. Mason (Roosevelt Lodge No. 626, A.F. & A.M., R.A.M. No. 16, St. Simon of Cyrene Commandery No. 9; Zarephath Consistory, Kaaba Temple Shrine). *Home*: 1804 E. 12th St. *Office*: 24 Kresge Bldg.

THUENEN, Henry, lawyer; *b.* Davenport, Ia., July 9, 1868; *s.* Henry Thuenen (*b.* Prussia, Germany, May 19, 1832; *d.* Dav., June 4, 1912; blacksmith and wagon mfr.; came to Am. in 1855) and Elizabeth (Busch) Thuenen (*b.* Prussia, Germany, June 1, 1829; *d.* Dav., Feb. 23, 1907; came to Am. in 1855). Grad. Dav. pub. and h.s. *M.* Emma Neumiller (*b.* Dav., Dec. 23, 1871; German desc.) Dav., Mar. 23, 1892. *Ch.* Joseph H. (*b.* Sept. 27, 1893; *m.* Clara M. Lueschen); Harold F. (*b.* Aug. 7, 1895); Henry W. (*b.* Aug. 15, 1897; *m.* Irene S. Carstens); Millie M. (*b.* Aug. 27, 1901); Helen L. (*b.* June 9, 1903; *m.* LeRoy C. Wallace); Edna V. (*b.* Nov. 10, 1905). Republican. Alderman, 1895-1898; City atty. 1900-06; 1922-26; 28th gen. assembly of Ia. Mem. firm, G.A. Koester & Co., 1890-91; Becker & Thuenen, 1891-1900; Bawden & Thuenen, 1903-1905; Thuenen & Shorey, 1910-1920; Thuenen & Thuenen, 1920-. V.-pres. Oakdale Cemetery Co. Admitted to practice Des Moines, Ia., Oct. 7, 1890. Christian. Mem. Scott Co. and Ia. St. Bar Assns. Cham. of Com. Elk (Lodge No. 298). Mason (Trinity Lodge No. 208; A.F. & A.M.). Turner Soc. *Home*: 1804 E. 12th St. *Office*: 24 Kresge Bldg.

THUENEN, Joseph Herbert, insurance executive; *b.* Davenport, Ia., Sept. 27, 1893; *s.* Henry Thuenen (*b.* Dav., July 9, 1868; lawyer) and Emma (Neumiller) Thuenen (*b.* Dav., Dec. 23, 1871). Grad. Washington School 1909; Dav. H.S. *M.* Clara Margaret Lueschen (*b.* Dav., Aug. 7, 1892) Dav., Oct. 16, 1920. *Ch.* Jean Louise (*b.* Dec. 8, 1921); Charlotte Ann (*b.* May 28, 1924). Republican. Ins. bus. since 1916. Mem. First Presbyn. Church. Mason. Turner Soc. I.O.O.R. *Home*: 2707 Davenport Av. *Office*: 26 Kresge Bldg.

TISHER, Harry F., manager American Optical Co. *Home*: 2817 Jefferson Av. *Office*: 512 Kahl Bldg.

TOLOFF, Lester, photographer; *b.* Grodno, Russia, May 20, 1887; *s.* David Toloff (*b.* Grodno; *d.* Bialystock, April 1917) and Sara (Kahn) Toloff (*b.* Grodno; *d.* Bialystock, July, 1918). Ed. pub. and h.s. *M.* Paulyne Levenson (*b.* Pittsburgh) Pittsburgh, Mar. 23, 1920. Dav. resident 4 years. Owner of the Hostetler Studio. Hebrew; mem. Temple Emanuel. Photographers Organization of Am. Cham. of Com. Advertisers Club. Exchange Club. Y.M.C.A. Mason (32°, Shrine). Has received rewards of merit at almost every photographic convention of recent years. At the first International Photographic Salon, Chicago Art Institute, 1929, two of his portraits were chosen. *Hobbies:* music, swimming, and golf. *Home:* 2508 Harrison St. *Office:* 212 W. 3rd St.

LESTER TOLOFF
Photo by Hostetler

TOPP, Wilma, musician, theatre organist; *b.* Scott Co., Ia., Oct. 3, 1903; *dau.* Henry John Topp (*b.* Germany, Apr. 28, 1861; *d.* Scott Co., Sept. 19, 1908; farmer) and Anna Louise (Pietscher) Topp (*b.* Ottawa, Ill., Oct. 27, 1865). Grad. pub. school, May, 1916. Dav. resident 9 years. Organist LeClaire Theatre, Moline. *Home:* 720 W. Locust St. *Office:* LeClaire Theatre, Moline.

TORNQUIST, Paul A., banker; *b.* New Windsor, Ill., July 19, 1895; *s.* John A. Tornquist and H. Eleanor (Lindstrom) Tornquist. Grad. Dav. pub. school 1908; Brown's Bus. Col. 1912. *M.* Hazel E. Flick (*b.* Dav., Mar. 28, 1895; pub. school music teacher prior to marriage; desc. of Miles Standish) Dav., June 18, 1919. *Ch.* John Austin (*b.* Mar. 8, 1927; adopted May 26, 1927). Republican. Dav. resident 25 years. Started with the First Nat. Bank Feb. 15, 1913, as messenger boy; worked through practically all the depts. and was elected asst. cashier 1919 and trust officer 1923 which positions he still holds. Sgt. maj., Inf., World War. Active in loan drives. Mem. First Presbyn. Church. Red Cross. Cham. of Com. Lion's Club (sec.). Mason (32°, treas. St. Simon of Cyrene Commandery). Y.M.C.A. *Hobby:* outdoor sports. *Home:* 1821 Pineacre Av. *Office:* First National Bank.

TRACHSEL, Harry Edward, executive; *b.* Bloomfield, Ia., June 16, 1896; *s.* Edward John Trachsel (*b.* Pulaski, Ia., May 26, 1872) and Zuzanne Florence (Horn) Trachsel (*b.* Bloomfield, Feb. 15, 1878). *M.* Sophia Joanna Lembeck (*b.*

Dav., Nov. 10, 1896) Dav., Mar. 26, 1921. Independent. Dav. resident 15 years. Prop. motorcycle store; key maker. Exclusive agcy. for Evinrude Outboard Motors and Henderson and Indian Motor Cycles. Life mem. Eagles. *Hobbies:* hunting and boating. *Club:* Lindsey Park Boat. *Home:* 2817 Dubuque St. *Office:* 125 E. 3rd St.

TRUE, Henry H., asst. cashier Union Sav. Bank & Trust Co. *Home:* 2313 Brady St.

TUECKES, Augusta Theresa, osteopathic physician; *b.* Marblehead, O.; *dau.* Theodore Martin Tueckes (*b.* Isle-of-Amrum, in the North Sea, Sept. 27, 1861; farmer; Danish and German desc.; ancestors were sailing men; came to Am. 1876) and Juliane (Quedens) Tueckes (*b.* Isle-of-Amrum, Nov.

AUGUSTA THERESA TUECKES
Photo by Hostetler

26, 1866; Danish and German desc.). Att. Wooster (O.) U.; grad. Am. Col. of Osteo., Kirksville, Mo., 1913. Her brother Theodore Tueckes and her sister and brother-in-law, Mr. and Mrs. Holcomb Jordan are now studying at Kirksville and will grad. 1930. Mem. nat., state, district, and local osteo. assns. Dav. resident 16 years. Admitted to practice Dav., Aug., 1913. Active in gen. war work, World War. Mem. First Christian Church. Sec. Tri-City Osteo. Assn. Past mem. Round Table Club. *Home and office:* 732 Brady St.

TUNNICLIFF, N. H., civil and consulting engineer, surveyor. *Home:* LeClaire Rd. *Office:* 802 Putnam Bldg.

TUNWALL, Roy Earnest, executive; *b.* Ill., Dec. 22, 1889; *s.* John Andrew Tunwall (*b.* Sweden, Dec. 20, 1867; *d.* Watertown, Ill., Jan. 4, 1905; stone cutter) and Caroline (Nelson) Tunwall (*b.* Sweden, Sept. 25, 1861; *d.* Watertown, Sept. 25, 1905). Ed. pub. and h.s. Watertown. *M.* Amanda Emelia Holm (*b.* Sweden, July 6, 1889) Moline, Ill. *Ch.* Marguerite Jane (*b.* Sept. 16, 1913); Jack LeRoy (*b.* June 4, 1922). Republican. Dav. resident since 1921. Engr., Peoples Power Co., Mol. 1912; supt. Ottumwa Gas Co. 1912-17; gen. supt. Ft. Dodge Gas & Elec. Co. 1917-20; supt. Peoples Light Co. 1920-. Active in loan drives, World War. Mem. St. Paul's Lutheran Church. Mason (Blue Lodge, Commandery, Chapt.). Eagle. Pres. Dav. chap. Nat. Assn. of Power Engrs. *Hobbies:* hunting and fishing. *Home:* 2510 Davenport Av. *Office:* 1132 W. 2nd St.

TURNBULL, Francis Worth, executive; *b.* Columbus, O., Mar. 15, 1900; *s.* Werd Worth Turnbull (*b.* Sandusky, O., Oct. 14, 1871; mfr. and inventor; inventor of automatic ice cream cone mach. and other confectionery machinery; Scotch and English desc.) and Myrtle Leona (Keesecker) Turnbull (*b.* Mechanicsburg, O., Oct. 24, 1873; English German desc.). Grad. Columbus, O., pub. school; Patton School for Boys; Asheville (N.C.) h.s.; att. U. of N.C., 1917-18. *M.* Jamie Young Evans (*b.* Sunnyside Plantation, Miss., Nov. 6, 1900; Scotch and Welsh desc.) Sunnyside Plantation, Jan. 30, 1923. Independent. Dav. resident 5 years. Owner and mgr. Turnbull Ice Cream Cone Co. 2nd lt., Inf., Plattsburg, N.Y., 1918. World War. Mem. Am. Legion. First Presbyn. Church. Cham. of Com. Gyro Club (1925-27). Y.M.C.A. *Hobbies:* golf and music. *Home:* 2942 Davenport Av. *Office:* 1304 W. 4th St.

TURNBULL, Leland M., adv. mgr. *The Times.* *Home:* 1002 Kirkwood Blvd.

TYLER, Herbert Ferre, executive; *b.* near Chatfield, Minn., Feb. 11, 1865; *s.* Daniel Waldo Tyler (*b.* Worcester, Mass.; *d.* Junction City, Kan.; mach. and bus. man; desc. 1 of 2 brothers who came from Eng. and settled in Va. and Mass.) and Harriet Matilda (Freeman) Tyler (*b.* Cleveland, O.; Scotch desc.). Grad. Dubuque H.S. 1882; att. Bayless Bus.Col. *M.* Okley Goins (*b.* Fairland, Ind.; 1-32 part Cherokee Indian) Miami, Okla. *Ch.* Donald M. (plant mgr. Dewey Portland Cement Co. Okla.); Hazel M. (adopted). Republican. Dav. resident since Nov. 1926. Bookkeeper, A. W. Sears Whlse. & Retail Boot & Shoe Store, Dubuque, Ia.; went to Marion, Dakota Territory in 1883 to work in father's flour mill; 10 yrs. later the mill burned, and they came to Junction City, Kas., where another mill was built; in 1900 organized and built the Elec. Ry. Light & Ice Co., an elec. line from Junction City to Ft. Riley, and an ice and light plant for the city and vicinity; completed the cement plant of the Indian Portland Cement Co. at Neodesha, Kan., 1904; started the plant at Dewey, Okla., in 1906 which was completed in 1907; in 1926 started the Davenport Cement plant and completed it in 1927. Active in loan drives, World War. Mem. Cham. of Com. Past pres. Kiwanis Club (Dewey). *Club:* Outing. *Home:* Linwood, Ia. *Office:* Dewey Portland Cement Co.

U

UCHTORFF, Albert Frederick, executive; *b.* Davenport, Ia., Mar. 23, 1883; *s.* Frederick A. Uchtorff (*b.* Hanover, Germany, Jan. 15, 1846; *d.* Dav., Mar. 2, 1922; cabinet maker) and Sofie Helen (Jan-

ALBERT FREDERICK UCHTORFF
Photo by Hostetler

sen) Uchtorff (*b.* Oldenburg, Germany, Apr. 6, 1851; *d.* Dav., July 15, 1915). Ed. pub. schools. *M.* Meta Helen Tappendorf (*b.* Kiel, Germany, Dec. 31, 1884) Dav., June 27, 1906. *Ch.* Alfred E. (*b.* June 17, 1907; *m.* Pearl Voss); Louise H. (*b.* Mar. 21, 1914). Independent. Mach. apprentice, 1898-1902; mach., 1902-14; promoted to foreman pressed steel dept., R.I. Arsenal, 1914-29; organized Dav. Metal Specialty Co., 1922; with that concern until 1925, when he organized the Uchtorff - Wieser Stamping Co. of which he is pres. Christian. *Hobby:* mechanical research. *Home:* 1628 W. Pleasant St. *Office:* 319 N. Howell St.

V

VAN LENT, Robert J., executive; *b.* Muscatine, Ia., Nov. 18, 1900; *s.* John C. Van Lent (ins. man) and Martha M. (Mozier) Van Lent. Grad. St. Mathias H.S. 1918; att. S.U.I., 1918; Notre Dame 1919-21. Democrat. Dav. resident 7 years. Sec. treas. W.G. Block Co. Mem.

Robert M. Baldwin's

Church of the Sacred Heart. Cham. of Com. Gyro Club. Elk. K. of C. *Clubs:* Geneva Country, Muscatine, Dav. Country. *Home:* 1605 Arlington Av. *Office:* 317 E. 4th St.

VAN ZELE, Verlie V., dentist. *Home:* 104 Greenwood Av. *Office:* 1012 First Nat. Bank Bldg.

VERINK, Ellis D., gen. sec. Y.M.C.A. *Home:* 114 W. Central Park Av.

VINALL, Raymond Irving, contractor; *b.* Scott Co., Ia., Oct. 12, 1882; *s.* Alfred Thomas Reed Vinall (*b.* Scott Co., Jan. 27, 1854; retired builder and contr.; coat of arms given during the time of Oliver Cromwell; ancestors took part in the Crusades; title of esquire) and Annie Kate (Martini) Vinall (*b.* Beartown Co., Pa., Oct. 2, 1860; *d.* Dav., Jan. 20, 1926; teacher; German desc.). Att. Washington and Madison schools. *M.* Maude Mae Dorsey (*b.* Adair Co., Ia., Nov. 10, 1888; Scotch-Irish desc.) Atlantic, Ia., Oct. 4, 1909. *Ch.* Letha Maude (*b.* Nov. 23, 1912); Raymond Irving (*b.* Jan. 5, 1922; *d.* Jan. 6, 1922). Republican. Dav. resident 46 years. Built first two Prominent Houses in Lawton, Okla. during the opening of the reservation; bridge constrn. 1915-20; gen. overseer of labor, Am. Coml. and Savings Bank Bldg., 1927-28. Mem. First Christian Church. M.W.A. *Hobbies:* baseball and bowling. *Home:* 2615 Arlington Av.

VOGT, Henry H., realtor, insurance executive; *b.* Denmark, July 2, 1859; *s.* Hans Hansen Vogt (*b.* Den. 1820; *d.* Den. 1864; farmer) and Mary Margaretha (Bonde)

HENRY H. VOGT
Photo by Eckerman

Vogt; *b.* Den., 1822; *d.* Den., 1875). *M.* Anna Marie Christensen (*b.* Den., Feb. 6, 1857; *d.* Dav., June 19, 1919) Clinton, Ia., Aug. 27, 1885. *Ch.* Harry P. (*b.* Aug. 27, 1886; *m.* Nellie Seaman *dau.* J. L. Seaman; Seattle); George C. (*b.* Feb. 13, 1888; Seattle). Republican. Dav. alderman-at-large, 1904-06. Dav. resident since 1881. Whlse. and retail fish and oyster bus. 18 years; ins. and real estate bus. 26 years; sr. mem. firm Vogt & Stenger. Helped promote the Tri-City Pkg. Co. and Crystal Ice Co. Asso. with Security Savings Bank, Dav. Housing Corp. Mem. St. Paul's English Lutheran Church. Cham. of Com. Danish Brotherhood of Am. (supreme pres. 1896-1911; decorated by the Danish King, Christian IX, as a knight upon returning there in 1925). Y.M.C.A. *Home:* 220 E. Dover Ct. *Office:* 216½ W. 3rd St.

VOLLMER, Henry, lawyer; *b.* Davenport, Ia., July 28, 1867; *s.* Henry Vollmer (*b.* Bremen, Germany; *d.* Dav.; printer; co. recorder 2 terms; came to Am. 1852) and Dorothea (Plambeck) Vollmer (*b.* Pretz, Germany; *d.* Dav.). Grad. Dav. pub. and h.s.; S.U.I. Law Col.; Georgetown U. Law Col. *M.* Jessie Allen Peck (*b.* Dav.; *d.* Piedmont, Calif., Apr. 7, 1929; *dau.* Dr. W. F. and Maria Purdy Peck) Dav., 1891. *Ch.* Harry (*b.* 1893); Dorothea (*b.* 1897). Democrat; mayor of Dav. 4 terms; congressman. 2nd Ia. Dist. 1 term; alderman 1 term; school trustee 1 term; city atty. 2 terms. Mem. Scott Co. Bar Assn. Friendly House (trustee). Cham. of Com. *Club:* Outing. *Home:* Blackhawk Hotel. *Office:* 25-26-27 Schmidt Bldg.

VOLLMER, Karl, physician; *b.* Davenport, Ia., Nov. 20, 1869; *s.* Henry Vollmer (*b.* Bremen, Germany, 1840; *d.* Dav., 1890; printer, Scott Co. recorder; Civil War veteran; came to Am. 1854) and Dorothea (Plambeck) Vollmer (*b.* Pretz, Germany, 1847). Grad. Dav. pub. and h.s.; M.D., S.U.I., 1892; att. U. of Vienna; London; Wurzburg, Germany. Phi Kappa Psi. *M.* Paula Koehler (*b.* Dav., Oct. 1, 1873) Dav., Dec. 1, 1897. *Ch.* Karl K. (*b.* Oct. 30, 1902; *m.* Jane Jones). Democrat. Mem. Dav. school bd. 6 years. Dav. resident 59 years. Admitted to practice, Dav., 1893. Examiner for draft bd., World War. Mem. Scott Co., Ia. St. and Am. Med. Assns. *Clubs:* Dav. Country, Outing, R.I. Arsenal Golf. *Home:* 2 Hillcrest St. *Office:* 1021 American Bank Bldg.

VOLLMER, Karl Koehler; *b.* Davenport, Ia., Oct. 30, 1902; *s.* Karl Vollmer (*b.* Dav.; phys. and surg.; German desc.; ancestors came to Am. 1850) and Paula (Koehler) Vollmer (*b.* Dav.; German desc.; ancestors came to Am. 1850). M.B.A., Harvard, 1927; B.A., Cornell U., 1925. Mem. Stapler Club, Harvard. Phi Delta Theta, Cornell; active in h.s. athletics. *M.* Jane Chandler Jones (*b.* Chanute, Kan., Sept. 4, 1906; English, French, German and Welsh desc.) Chanute, June 26, 1928. Independent. Engaged in financial bus. Christian. *Hobbies:* tennis, riding, swimming. *Clubs:* Dav. Country, Outing, R.I. Arsenal Golf. *Home:* 2737 Wood Lane. *Office:* 707 Putnam Bldg.

VON MAUR, Cable G., merchant; *b.* Davenport, Ia., Dec. 29, 1890; *s.* Charles Jacob Von Maur (*b.* Saugerties, N.Y., Feb. 15, 1863; *d.* Hot Springs, Ark., Jan. 26, 1926; mcht.; German desc.) and Mary Ellen (Cable) Von Maur (*b.* North Liberty, Ia., May 25, 1865; English and Scotch desc.). Grad. Tyler School 1905; att. Dav.H.S., Culver Mil. Acad.; LL.B., S.U.I., 1913. Beta Theta Pi. *M.* Jeanette Darling Lane (*b.* Dav., July 20, 1893; English and Scotch desc.) Dav., July 16, 1913. *Ch.* Joe Lane (*b.* Dec. 7, 1914); Mary Jeanette (*b.* Oct. 11, 1917). Republican. In the merc. bus. since 1913; now pres. and gen. mgr. Petersen-Harned-Von Maur Co. Mem. First Presbyn. Church. Cham. of Com. *Clubs:* R.I. Arsenal Golf, Dav. Country. *Home:* 1008 Mississippi Av. *Office:* Petersen-Harned-Von Maur Co.

VON MAUR, Henry W., treas. Petersen - Harned - Von Maur Co. *Home:* 2516 River Dr.

VON MAUR, James W., sec. Petersen-Harned-Von Maur Co. *Home:* 907 E. Locust St.

VON MAUR, Richard B., treas. Petersen-Harned-Von Maur Co. *Home:* 18 Glenwood Av.

VORECK, John S., dentist. *Home:* 136 Forest Rd. *Office:* 402-3 Union Bank Bldg.

VOSS, Emil Charles, executive; *b.* Eldridge, Ia., Jan. 25, 1882; *s.* Claus Jochin Voss (*b.* Germany, 1850; *d.* Reinbeck, Ia., 1901; farmer) and Julia Yetta (Egger) Voss (*b.* Walcott, Ia., 1854; Swiss desc.). *M.* Emma Anna Daurch (*b.* Dav., Jan. 24, 1884; German desc.) Dav., June 10, 1903. *Ch.* Raymond (*b.* Apr. 29, 1904; *m.* Beatrias Piesch); Arthur (*b.* Nov. 28, 1906; *m.* Emely Gimm); Pearl (*b.* June 22, 1907; *m.* Alfred Uchtorff); Edward (*b.* Apr. 14, 1910). Republican. Dav. resident 40 years. Farmer 7 years; machinist 12 years; Betdf. Mutual Wheel Co. 7 years; U.S. Govt. 3 years; Dav. Loco. Works 2 years; 12 years in the automobile and accessories bus. Owner and mgr. E.C. Voss Motor Co. Protestant. Mem. Bonded Motor Club. N.W. Dav. Bus. Assn. Elk. Eagle. Turner Soc. Mason (Grotto, Consistory, Shrine). *Hobby:* mechanical designing. *Home:* 1633½ W. Locust St. *Office:* 1633 W. Locust St.

VOSS, William Fred, executive; *b.* Davenport, Ia., Apr. 4, 1888; *s.* Fred Voss (*b.* Germany, May 16, 1863; baker for 43 years at 1530 W. Locust St.) and Caroline (Rhode) Voss (*b.* Westphalia, Germany, Feb. 10, 1864; *d.* Dav., Feb. 12, 1924). Grad.pub.schools 1895; att. Duncan's Bus. Col. *M.* Elna M. Rehder (*b.* Dav., June 11, 1891) Dav., Oct. 4, 1911. *Ch.* Ronald R. (*b.* Oct. 26, 1912); Evelyn A. (*b.* Nov. 23, 1915). Bookkeeper Dav. Malting Co., 2 years; with Guaranty Life as policy writer and bookkeeper; then promoted to asst. cashier and then cashier; in 1926 made asst. sec. Now asst. sec. and cashier. Christian. Mem. Cham. of Com. Gyro Club. Elk. Mason (32°, Shrine). *Home*: 1510 Washington St. *Office*: 1009 Kahl Bldg.

W

WAGNER, Joseph, realtor and insurance man; *b.* Germany, Apr. 4, 1883; *s.* Daniel Wagner (*b.* Germany) and Susan (Heeb) Wagner (*b.* Germany; *d.* Dav., Dec., 1919). *M.* Elsie Gertrude Treftz (*b.* Dav., Aug. 30, 1883) Keokuk, Ia., Oct. 2, 1903. *Ch.* Paul Leslie (*d.* June 29, 1928). Republican. Scott Co. aud. 1917-25; mem.legis. 1925-29; alderman 1928-29. Dav. resident 45 yrs. Owner Joe Wagner Realty Co. Mem. Cham. of Com. Mem. Dav. R.E. Board. Ia.StateAssn. of R.E. Boards (dir.). Ia. State Assn. of Ins. Agts. (dir.). Kiwanis Club. W.O.W. A.O.U.W. *Club*: Dav. Country. *Home*: 2545 Middle Rd. *Office*: 207 W. 4th St.

WAGNER, Mary M., executive; *b.* Ober-Schupf, Germany, Jan. 25, 1845; *dau.* Jacob Waldecker (*b.* Germany; *d.* Freeport, Ill.). *Ch.* Wilhelm (*b.* Mar. 16, 1868; *m.* Christina Thoensen); Ida (*b.* Feb. 16, 1870; *m.* Albert Karl Fahrner); Reinhard (*b.* Mar. 24, 1872; *m.* Josephine Stender); Julia (*b.* Aug. 30, 1877; *d.* Dec. 26, 1879). Dav. resident 50 years. Partner Wagner Printery. Mem. Aux. G.A.R. Lutheran. *Home*: 1123 Gaines St.

WALRATH, George Daniel, dentist; *b.* Arlington, Ia., Mar. 14, 1898; *s.* Bonville Walrath (*b.* Brush Creek, Ia.; *d.* Arlington, Ia., Mar., 1928) and Elizabeth (Genung) Walrath (*b.* Ohio; genealogy traced back to Ganon in French revolution). *M.* Helen Elizabeth Heim (*b.* Dubuque, Ia., Feb. 13, 1900) Dubuque, Ia., Oct. 13, 1926. Ed. Arlington pub. and h.s.; D.D.S. June 7 1926 S.U.I.; att. Upper Iowa U. 1918-20. Mem. Iowa U. Band 1924-25. Iowa U. Symphony Orch. 1923-24. Acacia. Active in basketball and baseball at Upper Iowa U. 1920-22 taught manual training and coached athletics Britt (Ia.) H.S. Student until opened a dental office at Osage, Ia. S.A.T.C., 1918. R.O.T.C. at Iowa U. 1st lt., Med. Res. Corps at present time. American Legion. Protestant. Republican. Red Cross. Mason. *Hobby*: tennis and baseball. *Home*: 608 E. 6th St. *Office*: 304 Security Bldg.

WALSH, James W., lawyer and executive; *b.* Clinton, Ia., Dec. 17, 1868; *s.* Anthony A. Walsh (*b.* Castle Bar, Ireland; *d.* San Francisco; atty. and mcht.; came to Am. 1847) and Johanna V. (Carroll) Walsh (*b.* Ireland; *d.* Clinton). Grad. S.U.I. Law Col. *M.* Lucy R. Rogers (*b.* S. Lebanon, O., June, 1887; desc. Maj. Heaton of Revolutionary War) Dav., Mar. 3, 1907. *Ch.* Jeanne Frances (*b.* Feb. 28,

JAMES W. WALSH
Photo by Free

1912); Mary Jeanette (*b.* June 9, 1915). Democrat. Dav. resident since 1897. Atty and treas. of several pub. utilities assns. Admitted to practice 1889. Mem. Sacred Heart R.C. Cathedral. Red Cross. Cham. of Com. Elk. W.O.W. K. of C. *Hobby*: horseback riding. *Clubs*: Outing, Dav. Country, R.I. Arsenal Golf. *Home*: 1401 Brady St. *Office*: 309 Citizens Bank Bldg.

WALSMITH, Frederick William, bank examiner; *b.* Northville, Ill., June 18, 1875; *s.* Henry M. Walsmith (*b.* Frohrhausen, Germany, Sept. 18, 1836; *d.* Lakefield, Minn., Sept. 15, 1923; farmer, mcht.; mem. 4th Reg. Art., Civil War; great-grandfather of Polish nobility; father came to Am. 1849; in the Pike's Peak rush during the gold stampede) and Charlotte C. (Tummel) Walsmith (*b.* Grasobilt, Germany, May 2, 1841; *d.* Lincoln, Neb., Dec. 26, 1920; church worker). Ed. pub. schools; grad. Sheldon H.S. 1897; coml. col. Active in football, track and field. *M.* Flossie M. Hughes (*b.* Port Huron, Mich., July 1, 1886) Sioux City, Ia., Nov. 11, 1908. *Ch.* William (*b.* Aug. 30, 1909; grad. h.s.; athlete); Ruth Eileen (*b.* June 23, 1911; grad. h.s. 1929; athlete). Republican. Dav. resident 4 years. Cowboy, rancher, banker, st. bank examiner. Spanish-Am. War veteran. Mem. St. John's M.E. Church. Red Cross. Mason (past master, A.F. & A.M., past officer, K.T., now dist. lecturer Grand Lodge of Ia.). Y.M.C.A. (past). *Club*: Muscatine Country. *Home*: 1028 E. 14th St.

WALZ, Edmund B., printing executive; *b.* Davenport, Ia., Feb. 1888; *s.* John Walz and Sophia (Lambert) Walz. Ed. Dav. par.

EDMUND B. WALZ
Photo by Eckerman

schools. *M.* Jennie M. Otten (*b.* Dav., June 24, 1888) Dav. June 4, 1912. *Ch.* Edmund (*b.* June 4, 1914); Paul J. (*b.* Sept. 5, 1916); William P. (*b.* Sept. 14, 1924); Mary Clare (*b.* May 9, 1926). Printing bus. 15 years. V.-pres. Graphic Services, Inc. St. Joseph's R.C. Church. Elks. Eagle. Redmen. *Home*: 1213 W. 8th St. *Office*: 315½ W. 4th St.

WATERMAN, Charles Dana, lawyer; *b.* Davenport, Ia., July 14, 1891; *s.* Charles McGhee Waterman (*b.* Frankfort, Ky., Jan. 5, 1847; *d.* Dav., Jan. 28, 1924; lawyer; justice of Supreme Court of Ia.; dist. judge, Scott Co., Ia.; Eng. desc.) and Annie (Lowry) Waterman (*b.* Holidaysburg, Pa., May 28, 1852; Colonial Dame; D.A.R.; Scotch-Irish desc.). Ed. Dav. pub. schools; A.B., Dartmouth Col., 1913; LLB., U. of Ia. Phi Beta Kappa. Alpha Delta Phi. Phi Delta Phi. *M.* Elizabeth Marion Allen (*b.* Dav., Mar. 27, 1892; Eng. and Dutch desc.) Dav., Apr. 21, 1920. *Ch.* Larned Allen (*b.* May 5, 1921); Charles Dana (*b.* May 1, 1923); Jane Lowry (*b.* Mar. 20, 1926); Robert Van Patten (*b.* July 17, 1927). Republican. Mem. of firm of Lane & Waterman. Served in World War. Mem. Am. Legion. Rotary. Cham. of Com. Ia.State Hist. Soc. *Clubs*: Outing, Dav. Country, Contemporary. *Home*:

Robert M. Baldwin's

506 Riverview Terrace, Bettendorf, Ia. *Office:* 717 Am. Bank Bldg.

WATERMAN, Fred Lowry, insurance and real estate man; *b.* Davenport, Ia., Sept. 23, 1880; *s.* Charles McGhee Waterman (*b.* Frankfort, Ky., Jan. 5, 1847; *d.* Dav., Jan. 28, 1924; lawyer; city atty. of Dav.; dist. judge; justice Supreme Court of Ia.; English and Scotch-Irish desc.; 8th generation of family in Am.) and Annie (Lowry) Waterman (*b.* Holidays-

FRED LOWRY WATERMAN
Photo by Hostetler

burg, Pa., May 28, 1852; mem. Colonial Dames and D.A.R.; Scotch-Irish desc.; 6th generation of family in Am.). Ed. pub. schools of Dav.; att. Purdue U. Kappa Sigma. Letter in football, Purdue U., 1899. Republican. Alderman 1914-15. Partner in firm of Waterman & Thuenen, real estate and ins., 1912; now Waterman & Lohmiller. Volunteer engr., R.O.T.C., World War.; honorably discharged, May, 1919, as capt. of Engrs. Mem. D. A.V. Am. Legion. Protestant. Mem. Dav. Real Estate Bd. Dav. Ins. Assn. Cham. of Com. Rotary Club. Elk. *Clubs:* Dav. Country (mem. bd. of govs.). *Hobby:* golf. *Home:* 616 Kirkwood Blvd. *Office:* 209 Main St.

WATERMAN, William T., lawyer; mem. firm Lane & Waterman. *Home:* 911 College Av. *Office:* American Bank Bldg.

WEAVER, Chester Earl, contractor; *b.* Hoopeston, Ill., Feb. 2, 1888; *s.* Noah Edward Weaver (*b.* Oct. 15, 1864; contr.) and Abbie Josephine (Silver) Weaver (*b.* Jan. 5, 1867). *M.* Lura Belle Sims (*b.* Hastings, Neb., Dec., 1889) Peoria, Ill., Sept. 4, 1912. *Ch.* Wilbur (*b.* May 16, 1914); Russell (*b.* July 6, 1917); William (*b.* Sept. 3, 1924). Republican. Dav. resident 17 years. In masonry contracting business 10 yrs. Protestant. Mason (32°, Shrine, Chap., R.A.M.). *Home:* 613 W. 13th St.

WEBER, Jacob Siewert, physician and surgeon; *b.* Fond-du-Lac, Wis., Apr. 11, 1877; *s.* John G. Weber (*b.* Hessen-Darmstadt, Germany, Sept. 8, 1837; *d.* May 1, 1902; mcht. tailor; Civil War veteran) and Agnes (Carstensen) Weber (*b.* Flensburg, Germany, Aug. 13, 1836; *d.* Oct. 27, 1880). Grad. Fond-du-Lac H.S. 1891, 1895; Ph.G., Drake U., 1898; M.D., U. of Chicago; att. U. of Berlin, 1925. *M.* Rhoda Mae Thomas (*b.* July 8, 1872; English desc.) Des. Moines, Ia., June 23, 1903. *Ch.* Kathryn Lucile (*b.* May 14, 1905; *m.* Roland J. McKinney); Florence Elizabeth (*b.* Jan. 14, 1909). Independent. Asst. surgeon Illinois Steel Co., Silver Cross Hospital 1901-02. Pres. N.W. Savings Bank. Admitted to practice in Iowa 1901. Active in loan drives, World War. Mem. Scott Co., Ia.St., East.Ia., West.Ill. and Am.Med.Assns. Kiwanis Club. Staff mem. Mercy and St. Luke's Hospitals. Mason. *Home:* 1446 Clay St. *Office:* 1525 Washington St.

WEEDON, C. Dexter, clergyman; pastor St. Mary's Chapel. *Home:* 740 Oneida Av.

WEEKS, Harvey Edward, executive; *b.* Alton, Ill., Mar. 19, 1874; *s.* Joseph Henry Weeks (*b.* New York, Jan. 25, 1836; *d.* Alton, July 13, 1906; capt., duration of Civil War; 7 mos. spent as prisoner of war at Andersonville Prison; postmaster 13 years following the war; father *b.* New York, a sea capt.; mother a Waterbury, niece of Brigadier Gen. David Waterbury of the Revolution) and Martha Matilda (McGill) Weeks (*b.* Jerseyville, Ill., June 22, 1840; great-granddaughter of Thomas Lowrey, who was a mem. Provincial Congress of 1775 and a col. in Revolutionary Army and Esther Fleming a *dau.* of Samuel Fleming who was *b.* Ireland, 1707, *d.* Flemington, N. J., which was named for him, 1790, and Esther Mounier Fleming, who was of French Huguenot desc.; the Flemington chap. of the D.A.R. is named the Col. Lowrey Chap. and owns the house built by Samuel Fleming in 1756; Col. Lowrey was an intimate friend of George Washington, who visited him at the home, then known as Fleming Castle, purchased later by Col. Lowrey from his father-in-law). Ed. pub. and h.s.; special studies at Shurtleff Col., Alton, 4 years, while acting as asst. postmaster at Upper Alton, Ill. *M.* Lutie Vashti Pope (*b.* Wichita, Kan., May 3, 1875; ancestors in the Revolution and pioneers in Ill.) Kane, Ill., June 27, 1895. *Ch.* Harold Parker (*b.* Mar. 28, 1896; *m.* Miriam Alice Walker; 1st lt., World War; now advertising mgr. United Light & Power Co.); George Edward (*b.* Nov. 11, 1899; *m.* Alfreda Culver; with Otis & Co.). Chief clerk Alton, Granite & St. Louis Traction Co., 1895, and later sec. and treas.; with the organization of the Tri-City Ry. & Lt. Co., in 1906, came to Dav., as sec. and treas.; v.-pres., 1918; officer in United Light & Power Co. 1920; with organization of United Power Securities Co. became v.-pres. and gen. mgr. Now v.-pres. and gen. mgr. United Power Securities Co.; United Realty Co.; asst .treas. United Light & Power Co.; asst. sec. and treas.

HARVEY EDWARD WEEKS
Photo by Hostetler

United Light & Power Eng. & Constrn. Co.; v.-pres. United Light & Ry. Co.; Tri-City Ry. & Light Co.; treas., Peoples Light Co.; v.-pres. and treas. Peoples Power Co.; Mol.-R.I. Mfg. Co.; treas. Iowa City Light & Power Co.; Muscatine Lighting Co.; Tri-City Ry. Co., Ia.; Tri-City Ry. Co., Ill.; C.D. & M., Mol., E. Mol. & Watertown Ry. Co.; v.-pres. and treas., asst. treas. Riverside Power Mfg. Co. Four Minute Man, active in loan drives, World War. Mem. S.A.R. (pres. st. organization 1916-17). Christian. Mem. Cham. of Com. Am. Gas Assn. Am. Elec. Ry. Assn. Ia. Elec. Ry. Assn. (pres. 1920-23). Ia. Section Nat. Elec. Light Assn. (sec.-treas. 1923-). Rotary Club. Mason (Shrine, 32°). M.W.A. Y.M.C.A. (dir.). *Clubs:* R.I. Arsenal Golf, Dav. Country, Outing (pres. 1923). *Home:* Blackhawk Hotel. *Office:* 301 United Light Bldg.

WEINHOLD, George A., engineer; *b.* Schenectady, N.Y., July 6, 1897; *s.* Fred A. Weinhold (*b.* Germany; *d.* Schenectady, 1926) and Emma Weinhold (*b.* Germany). Ed. Schenectady pub. schools; B. S., Union Col., 1920; M.S., U. of Ill., 1923. Alpha Chi Sigma. Phi Lambda Upsilon. Theta Delta Chi. Letters in basketball, h.s. and col. *M.* Bertha Ardis Benge, (*b.* Winterset, Ia., Apr. 26, 1904) Des Moines, Ia., July 9, 1927. *Ch.* Gretchen Ardis (*b.* Dec. 5, 1928; *d.* Dec. 15, 1928). Dav. resident 2 years. Author of research pamph-

lets, U. of Ill. Chemist, Sanitary Dist., Chicago, 1920-21; with Ill. St. Water Survey, 1921-24; engr. with Permutit Co., New York, N. Y.; now sales engineer. Engrs. Reserve Corps, S.A.T.C., World War. Lutheran. Mem. chemical fraternities. *Home:* 2626 Main St.

WEINZWEIG, Morris, merchant; *b.* Smargun, Poland, Mar. 18, 1861; *s.* David Weinzweig (*b.* Smargun, Nov. 17, 1825; *d.* Smargun, Sept. 6, 1872; farmer; Jew) and Fannie (Ginsberg) Weinzweig (*b.* Smargun, Sept. 21, 1827; *d.* Smargun, Jan. 6, 1873). Grad. Hebrew pub. and h.s., Poland, 1874, 1878. *M.* Esther Berman (*b.* Smargun, July 7, 1858; *d.* New York, Jan. 27, 1900) Smargun,

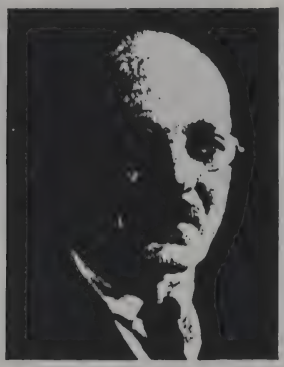

MORRIS WEINZWEIG
Photo by Hostetler

Nov. 15, 1880. *Ch.* Barnett (*b.* June 10, 1883); Abraham (*b.* Nov. 17, 1897). *M.* Etta Ginsberg, Chicago, Apr. 17, 1901. *Ch.* David (*b.* Aug. 21, 1907). Republican. Dav. resident 26 years. Came to New York Mar. 14, 1885; owned and operated shoe shops in different cities from that time until he came to Dav., where he opened a retail shoe store and repair shop and operated same for 12 years; built a grocery store in 1913, going into partnership with J. Ziffren; bought out Mr. Ziffren in 1914 and took his sons into the bus.; now M. Weinzweig & Sons, Inc., of which he is pres.; also has a dept. store; extensively interested in apts. and buildings. Mem. B'nai Amos Congregation (v.-pres.). Red Cross. Salvation Army. Tri-City Jewish Charities. *Hobby:* music. *Home:* 409 E. 6th St., Apt. No. 1. *Office:* 523 Iowa St.

WEIR, John, county attorney. *Home:* 1606 E. High St. *Office:* 1st fl. Court House.

WEIR, William Russell, insurance executive; *b.* Monticello, Ia., Feb. 14, 1873; *s.* William Weir (*b.* Peterboro, Canada; Scotch-Irish desc.) and Melissa (Young) Weir (*b.* Kingston, Canada; English desc.). M. Jessie Davison (*b.* Dav., Apr. 1, 1871; *d.* Dav.) Dav. *Ch.* Mary D. (*b.* 1902; *m.* Cornelius Vanderbilt); Annabel G. (*b.* 1909); Agnes J. (*b.* 1915). Republican. Dav. resident 35 years. Asso. mem. firm Weir & Meier. Union Trust & Savings Bank as dir. Past pres. Cham. of Com. Mem. school bd., 13 years. *Hobby:* house decorating. *Home:* 1612 Prospect Terrace. *Office:* Putnam Bldg.

WEIS, Howard A., physician; *b.* Alton, Ia., Mar. 13, 1895. Grad. Ireton (Ia.) H.S. 1912; B.S., M.D., S.U.I., 1916, 18, 22. *M.* May Disert (*b.* Iowa City, Ia.; B.A., R.N., S.U.I.) Iowa City, Aug. 31, 1922. *Ch.* Donald Reed (*b.* Nov. 27, 1928). Dav. resident 7 years. Spent 4 years at the University Hosp., Iowa City, in the dept of gynecology and obstetrics; now specialist in obstetrics and gynecology. Admitted to practice June, 1918. Mem. Enlisted Med. Reserve. St. Paul the Apostle's R.C. Church. Scott Co., Ia.St. and Am. Med. Assns. *Hobby:* Irish Terrier dogs. *Club:* Outing. *Home:* 1011 E. Rusholme St. *Office:* 203 Central Office Bldg.

WEISER, William A., executive; *b.* Austria, May 22, 1887; *s.* Joseph Weiser (*b.* Austria, 1860; *d.* Austria, 1898; farmer) and Matilda (Rotter) Weiser (*b.* Austria, 1856; farm mgr.). Ed. Austrian common schools, the equivalent to 10 grades in U.S. *M.* Lillian Hatty Lott (*b.* Holt, Mich., Sept. 23, 1894; *dau.* Henry Lott) Lansing, Mich., Apr. 29, 1911. *Ch.* Erwin W. (*b.* Nov. 7, 1911); Virginia H. (*b.* May 12, 1916). *M.* Margaret C. Mangels Bartels, Nov. 3, 1928. *Ch.* Margaret. Republican. Dav. resident 13 years. Mach., diemaker, foreman, supt. and mgr. Uchtorff Weiser Co.; plant mgr., sec.-treas. same. Asst. supt. of inspn. R.I. Arsenal, World War. Christian. Mem. Cham. of Com. *Hobbies:* sci. research and engineering. *Home:* 1907 W. 4th St. *Office:* 319 N. Howell St.

WELLS, Merle Frazier, lawyer; *b.* Stuart, Ia., Aug. 23, 1890; *s.* George Clark Wells (*b.* Van Buren Co., Ia., Feb. 10, 1855; *d.* Dav., May 30, 1921; retired at time of death; English desc.) and Amanda (Frazier) Wells (*b.* Guthrie Co., Ia., Oct. 31, 1860; *d.* Dav., Sept. 12, 1902; Scotch desc.). Grad. h.s. 1910; LL.B., U. of Mich., 1913. *M.* Elsie Mae Harris (*b.* Gibson, Ia., Sept. 27, 1896; *d.* Dav., Jan. 23, 1928) Dav., Nov. 20, 1924. Republican. Candidate for mayor, 1926, defeated by Hon. Louis E. Roddewig. Dav. resident since 1895. Mem. law firm of Mueller & Wells. Admitted to practice Ia., Oct. 9, 1913. Transport service, U.S.N., World War; ensign, U.S.N.R.F., Supply Corps. Mem. Am. Legion Post No. 26. Mt. Ida Presbyn.

MERLE FRAZIER WELLS
Photo by Hostetler

Church. Cham. of Com. Mason (Lodge No. 37, Chap. No. 16 R. A. M., Zarephath Consistory, Kaaba Shrine, Mohassen Grotto). Elk (Lodge No. 298). Moose (Lodge No. 28). Eagle. Turners. Red Men. Frogs. *Club:* Mich. Union (Ann Arbor). *Home:* 1423 Elm St. *Office:* 609 Putnam Bldg.

WERNENTIN, Edward, executive; *b.* Davenport, Ia., Oct. 17, 1873; *s.* Fred Wernentin (*b.* Baden, Germany, Feb. 6, 1844; musician and news dealer) and Mary (Doering) Wernentin (*b.* Schleswig, Germany, Jan. 15, 1848). *M.* Minnie Gertrude Neuenhaus (*b.* Rheidt, Germany, Dec. 18, 1875) Dav., May 24, 1900. *Ch.* Edwin (*b.* Aug. 29, 1902; *m.* Blanche Yates; grad. S.U.I., 1926; C.E. at McKlintoch-Marshall Co., Pittsburgh, Pa.; bridge dept., C.R.I. & P. R.R.; Western Electric Co., Chicago, Ill.); Karl (*b.* May 12, 1908; *d.* Oct. 8, 1908). Formerly employed Dav. Steam Heating Co.; Corry & Wernentin Co.; Bell Telephone Co., St. Louis, Mo. Now mgr. Wernentin Bros. Christian. Mem. Lions Club. Mason. *Home:* 824 W. 14th St. *Office:* 1509 Harrison St.

WERTZ, Eddie Melvin, druggist; *b.* Johnson Co., Ia., July 23, 1885; *s.* Daniel W. Wertz (*b.* Johnson Co., Jan. 21, 1846; retired farmer; German desc.; parents born in Hessel Castle on the Rhine) and Barbara E. (Miller) Wertz (*b.* Meyersdale, Pa., Aug. 4, 1846; *d.* Kalona, Ia., Oct. 28, 1926). Ph.G., S.U.I., 1908. Valedictorian of h.s. class. Phi Delta Chi (class sec.). *M.* Freda Fraser (*b.* Woodstock, Vt., Jan. 15, 1892) Dav., Oct. 3, 1912. Republican. Dav. resident since 1908. Rural school teacher 1 year; in drug bus. in Kalona, Ia. Carl E. Schlegel Drug Stores, Inc.;

Robert M. Baldwin's

sec. 1918-. Admitted to practice, Dav., June 1, 1908. Christian. Mem. Ia. St. Pharm. Assn. Eastern Ia. Druggist's Assn. Red Cross. Cham. of Com. Rotary (dir. 1921-22; chm. educ. comm. 1928-). Elk. *Hobby*: golf. *Club*: Country. *Home*: 35 Edgehill Terr. *Office*: 301 Brady St.

WHALEN, Walter William; *b.* Burlington, Ia., Sept. 7, 1886; *s.* Thomas Whalen (*b.* Schenectady, N.Y.) and Rose (Weingartener) Whalen (*b.* Burlington, Ia.; d. Burlington, June 9, 1910). *M.* Alma Madgelene Frerichs (*b.* Burlington, Dec. 30, 1885) Burlington, Apr. 21, 1910. *Ch.* Charles (*b.* Feb. 11, 1911); Marjorie (*b.* May 7, 1912); Frances (*b.* Dec. 31, 1914); Irene (*b.* June 21, 1917); Paul (*b.* Jan. 10, 1920); Richard (*b.* Aug. 28, 1928). Democrat. Dav. resident 20 years. Mem. Holy Family Cathedral. *Home*: 805 W. 15th St. *Office*: 418 Main St.

WHITAKER, John Harold, executive; *b.* Davenport, Ia., Feb. 6, 1893; *s.* John Henry Whitaker (*b.* on a vessel, Lake Mich., Aug. 1813; capitalist; English desc.) and Elizabeth (Cahil) Whitaker (*d.* Dav., 1895; Irish desc.). Grad. Pierce school, 1908; Dav. H.S.; Evanston (Ill.) Acad., 1914. Kappa Delta. On track team acad. 1914. *M.* Hazel Eleanor Parker (*b.* Dav., Aug. 4, 1892; English and German desc.) Dav., Jan. 10, 1924. *Ch.* Mary Eleanor (*b.* Nov. 17, 1924); John Parker (*b.* Aug. 14, 1928). Republican. Asso. with Cloquet Lbr. Co. 1911-13; D.S. Ryan Construction Co. 1913-15; George M. Bechtel Co. 1915-16; Tulsa Oil Co., 1919-21; bldg. material dealer, Dav. 1921-25; pres. Murphy Wall Safe Co. 1925-. With Battery B, Mexican Border 1916; 1st lt., D Battery, 126th F.A., Deming, N.M., 1917; air service, World War; action at Argonne; cited for devotion to duty, and gallantry in action, during the Battle of Argonne, serving with the 91st Aero Squadron. Mem. Am. Legion (commdr. B Battery organization). Mem. Trinity Cathedral. Cham. of Com. *Club*: Outing. *Home*: 2415 Bridge Av. *Office*: 325 Union Bank Bldg.

WHITE, Joseph Sigel, clergyman; *b.* Tippecanoe Co., Ind., Jan. 27, 1854; *s.* David Fitzgerald White (*b.* Flemming Co., Ky., Feb. 14, 1823; *d.* Warren Co., Ind., July 23, 1888; material grandfather Walter Davis fought in Revolution; English Colonial ancestry) and Hannah Wyley (Maddox) White (*b.* Warren Co., Aug. 15, 1831; *d.* Huntington, Ind., Feb. 14, 1913; maternal grandfather came to Am. 1793, helped build capitol). B.S. Valparaiso U., 1876; A.B., DePauw U., 1881; A.M., 1884. Phi Delta Theta. *M.* Alma Etta Applegate (*b.* Jeffersonville, Ind., Oct. 29, 1855; teacher; Irish desc.) Greencastle, Ind., July 21, 1881. *Ch.* Esther Marion (*b.* June 19, 1884; *m.* John McLaughlin); Lois Mabel (*b.* Jan. 27, 1893); Fletcher (*b.* Nov. 29, 1882; *d.* Nov. 29, 1882). Republican. At the age of six stood at his father's side as he voted for Abraham Lincoln. Dav. resident 6 years. Pastor 11 years, Ind.; 7 years, Minn.; 26 years in Ill.; retired and came to Dav. in 1923. Ordained in 1882. Mason. *Home*: 2230 Esplanade Av.

WHITE, Paul Amos, surgeon; *b.* Red Oak, Ia., June 1, 1884; *s.* William W. White (*b.* Salem, O., 1850; *d.* Red Oak, Feb., 1892; farmer; Eng. desc.) and Clara M. (Tolman) White (*b.* Keene, N.H., Oct. 3, 1855; teacher; mem. W.C.T.U.; M.E. church; sister, Emma Tolman East, author and poet; sister, Laura Tolman Scott, historian, marking Lewis and Clark Trail). Ed. pub. schools; B.S., Simpson Col., 1908; Ph.B., U. of Chicago, 1908; M.D., George Washington U., 1916; M.S. in Surgery, Mayo Foundation, U. of Minn., 1920; F.A.C.S., Am. Col. of Surgs., 1926; surgical fellowship, Mayo Clinic, 1917-20. Kappa Theta Psi. Alpha Kappa Kappa. Athletics, Simpson Col.; all-state quarterback, 1903. *M.* Alma Alzora Robbins (*b.* Winterset, Ia., Apr. 19, 1886) Indianola, Ia., June 29, 1909. *Ch.* Paul (*b.* Apr. 2, 1910); Priscilla (*b.* Sept. 11, 1920); Patricia (*b.* Nov. 16, 1922). Republican. Dav. resident 8 years. Author of *Surgery of the Thyroid* (1923); *Actinomycosis* (1922); *Sliding Hernia* (1925); *Perinephritic Abscess* (1926); *Postoperative Surgical Intervention* (1928); *Postoperative Estimation of Gastric Acidity following Gastroenterostomy* (1920). Teacher 1908-16; now surg., St. Luke's Hosp. and Mercy Hosp.; head of surg. section. Central Clinic; admitted to practice 1919. Christian. Mem. Scott Co. (past sec.), Ia. St., Ia. and Ill. Central Dist. Med. Assns. Radiological Soc. of North Am. Cham. of Com. Kiwanis Club. Elk. Y.M.C.A. *Clubs*: Dav. Country, Outing. *Hobby*: athletics. *Home*: 2023 Carey Av. *Office*: 404 Central Office Bldg.

WHITE, Samuel Thomas, insurance underwriter; *b.* St. Blazey, Eng., Feb. 1, 1868; *s.* Samuel White (*b.* St. Blazey, 1825; *d.* Mt. Pleasant, Eng., Apr. 14, 1881; miner and farmer) and Mary Ann (Thomas) White (*b.* Mt. Pleasant, Aug. 4, 1828; *d.* Chicago, July 18, 1918). Ed. pub. schools, Eng. Dav. resident 30 years. Dist. mgr. Old Line Life Ins. Co. of Am. Chm. Scott Co. Council of Defense during World War. Protestant. Mem. B.P.O.E. Mason. *Hobbies*: golf, hunting and fishing. *Home*: 2122 Harrison St. *Office*: 219 Old Masonic Temple.

WHITING, Fraser MacLeod, manager; *b.* Detroit, Mich., Mar. 12, 1903; *s.* Norman Whiting (*b.* London, Canada, July 27, 1877; executive; Irish and Scotch desc.) and Dorothy Elizabeth (Stephenson) Whiting (*b.* Bay City, Mich., May 8, 1882; welfare worker; related to Pres. Grant; Scotch and French desc.). Grad. Barbour Hall, 1918; N.W.H., Detroit; Ferris Inst., Big Rapids; Assumption Col., Sandwich, Ont. Winner of art medal Barbour Hall. *M.* Alyce Mae Lauterbach (*b.* Mt. Pleasant, Ia., Oct. 7, 1907) Mt. Pleasant, Sept. 15, 1928. Independent. Dav. resident 2 years. In drafting room Ford Motor Co.; Dodge Brothers, drafting room and track testing div. Commonwealth Loan Co. since 1924; started at Detroit office, transferred to Highland Park, Mich. as asst. mgr.; promoted to mgr. Dav. office Jan. 9, 1928. Sgt., R.O.T.C. Ferris Inst. Christian. Sec.-treas. Tri-Cities Lenders Clearing House Assn. *Hobby*: aviation. *Home*: 532 W. 7th St. *Office*: 302 Union Bank Bldg.

WHITTLESEY, Walter Edmund, executive; *b.* Pecatonica, Ill., July 10, 1879; *s.* Joseph Henry Whittlesey (*b.* Vanceboro, Ill., June 6, 1848; farmer; desc. of John and Ruth Dudley Whittlesey who came from Eng. in 1635 and of pioneers in O. and Ill.) and Sophia Jane (Derwent) Whittlesey (*b.* Elton, Ill., Oct. 28, 1849; *d.* Rockford, Ill., Mar. 19, 1919; desc. of Edmund and Catherine Stainthorpe Derwent who came from Eng. in 1842). Grad. pub. and h.s. at Pecatonica; Dille's Bus. Col., Dixon, Ill., 1898. *M.* Ella May Miller (*b.* Dav., Dec. 25, 1878; *d.* Dav., Jan. 25, 1929) Dav., Apr. 30, 1906. *Ch.* Barbara Jane (*b.* Apr. 26, 1908); Helen Elizabeth (*b.* May 25, 1910); Roberta Vance (*b.* June 21, 1912). Independent Republican. Dav. resident since 1911. Clerk B.R. Waldo 1898 1903; loss clerk, Am. Ins. Co. 1904; teller Mfrs. Nat. Bank 1905-10; supt. W.C. Putnam Estate 1904; asst. mgr. 1918-. Active in Liberty loan drives, World War. Mem. First Church of Christ Scientist (first reader, 1924-26). Nat. Assn. of Building Owners and Mgrs. Cham of Com. (bd. of governors, 1928-30). Rotary (sec.-treas., 1924). *Club*: Country. *Home*: 1941 Farnam St. *Office*: 804 Putnam Bldg.

WICHELMANN, Florence Helen, music instructor; *b.* Davenport, Ia., Mar. 4, 1891; *dau.* Otto Kuno Wichelmann (*b.* Oldennourg, Germany, Mar. 14, 1848; retired; came to Am. 1869) and Mary (Bennick) Wichelmann (*b.* Rendsburg, Germany, Jan. 2, 1856; *d.* Dav., Aug.

13, 1909). Grad. pub. and h.s., 1905, 1909. Christian Sci. Mem. O.E.S. Daughters of Mokanna, and Daughters of Nile. *Club*: Chaminade. *Home*: 1202 Brown.

WICHMAN, George W., merchant; *b.* Walcott, Ia., Feb. 11, 1885; *s.* Henry Wichman (*b.* Nov. 9, 1857; retired farmer; German desc.) and Mary (Adrian) Wichman (*b.* Germany, Sept. 21, 1862). Ed. pub. schools, Brown's Bus. Col. *M.* Sophie D. Schmidt (*b.* Dav., Oct. 21, 1889) Dav., Oct. Republican. Dav. resident 21 years. Started in the grocery bus. 22 years ago, as Wichman Bros.; bought brother's interest in 1918. Mem. Home Guard. Moose. M.W.A. K. of P. *Home*: 1842 Dixwell St. *Office*: 1842-44 Rockingham Rd.

WIEBLER, Walter T., dentist; *b.* Ft. Madison, Ia., June 30, 1896; *s.* George B. Wiebler (*b.* Ft. Madison, Feb. 18, 1861; *d.* Ft. Madison, July 16, 1928) and Mary Ann (Schulte) Wiebler (*b.* Waldo, Ore., June 19, 1863). Grad. Ft. Madison pub. and h.s. 1915; D.D.S., S.U.I., 1925; att. Liberal Arts Col., S.U.I. 1915-17, 1920-21. Omicron Kappa Upsilon. *M.* Evangeline Frances Gough (*b.* Iowa City, Ia., Oct. 7, 1896; registered nurse) Iowa City, Nov. 19, 1919. *Ch.* Wanda Ilene (*b.* Sept. 20, 1920). Dav. resident since July 1, 1926. After completing dent. course, accepted interneship at S.U.I. Hosp., Iowa City, in the oral surg. dept. under Dr. R.A. Fenton; specialist in extraction and x-ray. Admitted to practice, Iowa City, June 9, 1925. Sgt. 315th M.O.R.S. 90th Div.; spent 6 mos. in U.S., 12 mos. in France and 6 mos. with Army of Occupation in Germany. Mem. St.Anthony's R.C. Church. Am.Dent.Assn. Kiwanis Club. Elk. *Home*: 2813 Main St. *Office*: 307 First National Bank Bldg.

WIESE, Charles A., lawyer Security Abstract Co. *Home*: 301½ W. 2nd St.

WIESE, Harold R., executive; associated with H.R. Wiese Plumbing & Heating Co. *Home*: 535 W. Locust St.

WIESE, Raymond J., gen. agt. for Eastern Iowa and Western Ill. State Mutual Life Assurance Co. of Worcester, Mass. *Home*: R.I. *Office*: 424 Union Bank Bldg.

WILCKEN, Hugo Louis, auctioneer and realtor; *b.* Davenport Ia., Aug. 6, 1888; *s.* Chris Wilcken (*b.* Germany) and Matilda Gerdes Wilcken (*b.* Germany). *M.* Ella Kelling (*b.* Dav., Oct. 14, 1884) Dav., Mar. 4, 1914. Farmer. Entered Mo. Auction School, Trenton, grad. in 1911. Dir. N.W.Dav.Savings Bank. Mem. K. of P. *Hobby*: travel. *Home*: 1755 W. 12th St.

WILLIAMS, Edward Everett, dentist; *b.* Davenport, Ia., Mar. 15, 1868; *s.* Henry Atwater Williams (*b.* Stoneham, Mass., Mar. 29, 1832; *d.* Dav., Dec. 11, 1915; lbrmn.; mem. firm Alling & Williams; Y.M.C.A. sec. and evangelist) and Lovenia Virginia (Fream) Williams (*b.* Dav., July 4, 1840; *d.* Dav., June 18, 1902). Grad. pub. and h.s. 1887; D.D.S., Chicago Col. of Dent. Surg., 1890; grad. Haskill p.g. school, Chicago, 1905. Mem. exec. comm. class. Delta Sigma Delta. *M.* Rose Belle Lotspeich (*b.* Washington, Ia., July 17, 1873) Dav., Oct. 6, 1897. *Ch.* L. Virginia (*b.* Aug. 28, 1902; *m.* Dr. Ralph S. Voris); Eloise E. (*b.* Mar. 10, 1907). Republican. Dav. resident 61 years. Started study of dent. under Dr.J.B.Morgan, 1887; opened offices in the old Ditto Bldg. 1890; moved to Security Bldg. in 1909, where he has been in practice since. Admitted to practice, Dav., Apr. 7, 1890. Gave free dent. service to enlisted men, World War. Mem. Calvary Baptist Church. Dr. Williams was born in the first brick house to be erected in Dav. *Home*: 225 E. Locust St. *Office*: 202 Security Bldg.

WILLIAMS, George Talbert, chemist; *b.* DeSoto, Ia., Oct. 15, 1898; *s.* John Talbert Williams (*b.* Camp Point, Ill., Jan. 21, 1862; *d.* Winterset, Ia., Sept. 9, 1927; farmer; English and Scotch desc.) and Ethyl (Anderson) Williams (*b.* Eagleville, Mo., May 20, 1869). Grad. Earlham, Ia. H.S. 1918; B.S., I.S.C., 1923. *M.* Esther Nell Curtis (*b.* Winterset, Dec. 24, 1900) Winterset, Sept. 5, 1923. *Ch.* Gerald (*b.* Mar. 15, 1926). Republican. Dav. resident 6 years. Chemist with the United Light & Power Eng. and Constrn. Co. Pvt., World War. Mem.First Christian Church. Am. Chem. Soc. *Hobby*: wood and metal turning. *Home*: 901 Arlington Ct. *Office*: United Light Bldg.

WILLIAMS, John Colgate, clergyman; *b.* Freedom, N.Y., Feb. 20, 1853; *s.* Samuel W. Williams (*b.* Wales; farmer) and Ann (Roberts) Williams (Welsh desc.). Grad.PikeSem. and Colgate Acad.; Colgate U., 1884; Colgate Theol. Sem. 1885, Beta Theta Pi. *M.* Marian Mosier (*b.* Dickinson, N.Y., Jan. 8, 1865; formerly city missionary in New York) Brooklyn, N.Y., Oct. 8, 1889. *Ch.* Genevieve (*m.* Elmer Rhodes); Carey (grad. Calif. U.); Lois (*m.* Harlan Blanchard Strain); Burton (grad. Ill. U.). Republican. Dav. resident 10 years. Pastorates at Rockville Centre, N.Y.; Scotia, N.Y.; Augusta, Wis.; Baraboo, Wis.; Alma, Neb.; Tekamah, Neb.; and Spencer, Ia. Now retired. Mem. Calvary Bapt. Church. *Home*: 1713 Main.

WILLIS Earl C., lawyer. *Home*: North End 30th. *Office*: 507 Security Bldg.

WILSON, Anthony Lee, executive; *b.* Canac, Mich., Aug. 23, 1895; *s.* Anthony Frederick Wilson (*b.* N.Y.; ancestors early Am. settlers; one ancestor a gen. in Revolution; one a maj. in War of 1812, great-uncle commd. troop of cav. in Civil War) and Mary Jane (Lee) Wilson (*b.* County Mead, Ireland; teacher; French-Huguenot desc.). Grad. pub. and h.s. 1912; att. Port Huron Bus. Col. 2 years. Capt. baseball team 2 years Capac H.S.

ANTHONY LEE WILSON
Photo by Hostetter

M. Dorothy Irene Ganble (*b.* Harvey, Ill., Mar. 13, 1898) Chicago, Sept. 18, 1920. *Ch.* Dorothy Lee (*b.* June 14, 1921); Anthony Lee (*b.* July 21, 1922); Beverly Irene (*b.* Jan. 21, 1924). Republican. Dav. resident 5 years. With Imperial Oil Co., Ontario, 1915; Packard Motor Car Co., Detroit, accts. payable dept. 1915-16; same co., slsmn., Chicago, 1919-20; Milwaukee, slsmgr. 1920-24; Don Sales Co., R.I. and Dav. slsmgr. 2 years, 1925-26; v.-pres. and slsmgr. 1927-28. On duty, Mexican Border, 1915-16; pvt., sgt., regl. supply sgt., 2nd lt., Jan. 1918; arrived in France Feb., 1918, 1st lt., May; capt. and regl. adj. Sept., 1918; action at Alsace-Loraine, Battle of the Marne, Soissons; Meuse-Argonne; march to the Rhine and occupation of Germany; capt. O.R.C.; acting G4, 22nd U.S. Cav. Wis. N.G.; with 32d Div. (Red Arrow), World War. Mem. Am.Legion. St. John's M.E. Church. R.I. Kiwanis Club. *Hobby*: books. *Home*: 2611 LeClaire St. *Office*: 1706 4th Av., Rock Island.

WILSON, Charles H., lawyer. *Home*: 414 Kirkwood Blvd. *Office*: 201 Putnam Bldg.

Robert M. Baldwin's

WILSON, Harold David, civil engineer; *b.* LeClaire, Ia., May 8, 1893; *s.* Samuel A. Wilson (*b.* LeClaire, Ia., 1857; farmer; co. supervisor for 12 years) and Melzena (Speer) Wilson (*b.* Princeton, Ia., 1863). Grad. LeClaire pub. and h.s. *M.* Grace Andrea Johansen (*b.* Pleasant Valley, Ia., Feb. 3, 1903; sec.) Dav., Apr. 14, 1923. Republican. Dav. resident 8 years. Asst. Co. engr. Served in World War. Mem. Am.Legion. Presbyn. *Home*: Apt. 8, 1019 Perry St. *Office*: Court House.

WILSON, Harold Edwin, bond and stock slsmn.; *b.* Garden Grove, Ia., Jan. 26, 1882; *s.* Boyleston Shaw Wilson (*b.* Athens, O., Apr. 25, 1838; *d.* Keosauqua, Ia., Jan. 2, 1910; engaged in merc. bus.; Scotch-Irish desc.) and Mary Ann (Vail) Wilson (*b.* Richland Co., O., Apr. 6, 1841; *d.* Keosauqua, Jan. 29, 1929). Ed. pub. and h.s. *M.* Sylvia Mabel Atkins (*b.* Lemonville, Mo., Jan. 25, 1886; teacher) Milton, Ia., June 30, 1907. *Ch.* Harold Neil (*b.* July 9, 1908); Gordon A. (*b.* Dec. 13, 1909); W. Harper (*b.* Jan. 16, 1912); Mary Alice (*b.* Feb. 11, 1915). Republican; councilman, Keosauqua, 1918-24. Dav. resident 3 years. Merc. bus.; mgr. and partner Keosauqua; dist. mgr. R.S. Strauss & Co. 1925; later asso. with Fidelity Bond & Mort. Co. of Chicago; still retains interest in the Wilson Bargain Store, Keosauqua, which has been run under Wilson management past 40 years. Mem. Edwards Congl. Church. Red Cross. Salvation Army. Mason (Blue Lodge, R.A.M., K.T., Shrine). Eastern Ia. Motor Clubs. *Home*: 1311 Grand Av.

WILSON, Lulu Theresa, secretary; *b.* Ashburn, Mo., Oct. 15, 1900; *dau.* William Edwin Wilson (*b.* Urbana, O., May 15, 1874; *d.* Yuma, Ariz., Mar. 18, 1913) and Carrie Edna (Hill) Wilson (*b.* Coneville, Ia., Mar. 13, 1876). Ed. Columbus pub. schools; B.A., Coe Col., 1923. Republican. Dav.resident 3½ years. Teacher in Iowa 1923-25; now club and employment sec. for Y.W.C.A. Mem. St. John's M.E. Church. Y.W.C.A. Bus. and Professional Women's Club. Eastern Star. Alpha Delphian Soc. W.C.T.U. Am. Assn. of U. Women (Tri-City Organization). *Hobby*: reading. *Home*: 1510 Brady St. *Office*: 216½ W. 2nd St., Y.W.C.A.

WINCKLER, Otto Fred, builder; *b.* Davenport, Ia., May 20, 1880; *s.* Joseph John Winckler (*b.* Austria, Jan. 21, 1836; *d.* Dav., Aug. 10, 1910; contr.) and Margarette (Thuenen) Winckler (*b.* Berlin, Germany, June 14, 1843; *d.* Dav., Mar. 17, 1911). Grad. Washington School June, 1906. *M.* Hulda Matilda Sebermann (*b.* Dav., Sept. 30, 1887) Dav., June 21, 1905. *Ch.* Clifford (*b.* Jan. 20, 1907; with Tri-City Linotype Co.); Raymond (*b.* Dec. 27, 1907; *d.* May 10, 1913); Margarette (*b.* Feb. 18, 1910; with Gasser Real Estate Co.); Clark (*b.* Feb. 11, 1915). Independent. Dav. resident 49 years. Mem. Second Bapt. Church. I.O.R.R. (chief of records, Multnomah Tribe No. 134). Turner Soc. *Home*: 2112 E. 13th St.

WINGERT, Edgar Peter, insurance executive; *b.* near Tipton, Ia., Sept. 13, 1878; *s.* George Washington Wingert (*b.* Hagerstown, Md., Mar. 3, 1848; retired; Pa.-Dutch desc.) and Mary Elizabeth (Davis) Wingert (*b.* New York, Nov. 8, 1844; *d.* Cedar Rapids, Ia., Mar. 16, 1908). Ed. pub. schools and bus. col. *M.* Cornelia Elliott Crawford (*b.* Watertown, Ill., July 11, 1881) Dav., Nov. 28, 1905. *Ch.* Virginia (*b.* Feb. 14, 1909); Warren (*b.* Dec. 10, 1910). Republican. Dav. resident since 1920. Banker, 1898-1919; asst. and cashier, Bennett (Ia.) Savings Bank; now local mgr. Aetna Life Ins. Co. of Hartford. Chm. loan drives and war activities, World War. Presbyterian. Mem. Life Underwriters Assn. Cham. of Com. Exchange Club. Mason (Blue Lodge, Consistory, Shrine). *Hobby*: golf. *Club*: Dav. Country. *Home*: 2416 Scott St. *Office*: 925 American Bank Bldg.

WIRTH, Cyrillus, physician. *Home*: 434 12th St. *Office*: 320 Whitaker Bldg.

WITT, Charles George, managing executive; *b.* Davenport, Ia., Dec. 28, 1890; *s.* Henry Claus Witt (*b.* Schleswig-Holstein, Germany, June 1, 1850; German desc.; came to Am. 1861) and Caroline (Kern) Witt (*b.* Germany). Ed. pub. school; 5 mos. Brown's Bus. Col. *M.* Bertha Clarice Teufel (*b.* R.I., Mar. 3, 1894; book-keeper and stenographer before marriage; German desc.) Dav., Dec. 12, 1917. *Ch.* Dorothy (*b.* April 5, 1921); Charles Jr. (*b.* Jan. 31, 1924); Robert (*b.* Sept. 3, 1928). Republican. Treas. of Rockingham 1915-17. 15 years in implement and hardware bus.; worked as a carpenter 5 years; now owner of hardware store. Christian. Donates to welfare assns. Mem. Ia. Hardware Assn., Ia. Implement Assn. Elk. Turner Soc. P.T.A. *Home*: R.R.No. 6, Buffalo Rd. *Office*: 610 W. Third St.

WITT, John C., lawyer. *Home*: 604 Gaines St. *Office*: 30 Schmidt Bldg.

WOLFE, Robert Perry, executive; *b.* Buffalo, N.Y., Oct. 5, 1875; *s.* George Frederick Wolfe (*b.* Buffalo, June 10, 1837; mfg.; *d.* Belleville, Ill., May 21, 1895) and Mary Ann (George) Wolfe (*b.* Toronto, Canada, Apr. 5, 1852; *d.* Belleville, May 8, 1916). *M.* Meta Amanda Mueller (*b.* Belleville, Mar. 7, 1875). *Ch.* Robert D. (*b.* June 11, 1899); Perry E. (*b.* May 2, 1905); Fred M. (*b.* June 3, 1907); Roger M. (*b.* Apr. 5, 1911); Richard E. (*b.* May 10, 1914). Republican.

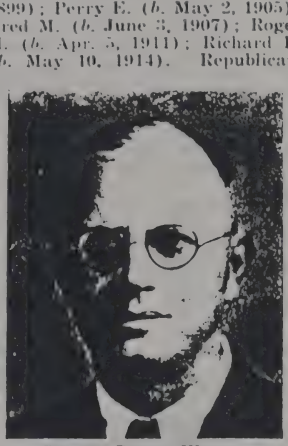

ROBERT PERRY WOLFE
Photo by Hostetler

Dav. resident 8 years. Mach. operator with G.W. Stanley Co. 4 years, Belleville; foreman Ill. Steel Co. Joliet, 3 years; supt. Jones Bros. Mercantile Co., Kansas City, 9 years; operating supt. of Montgomery Ward & Co., Kansas City, 9 years; supt. Nichols Wire & Sheet Metal Co., Dav., 3 years; now v.-pres. and gen. mgr. Superior Mfg. Co. Methodist. Mem. Red Cross. Eagle. N.W. Turners Soc. *Hobbies*: hunting and fishing. *Home*: 1944 Dixwell St. *Office*: 1725 Rockingham Rd.

WOLFE, Vincent M., dentist. *Home*: 2819 Brady St. *Office*: 614-15 First Nat. Bank Bldg.

WOOD, Howard Joseph, executive; *b.* Chicago, Ill., Nov. 30, 1892; *s.* Albert James Wood (*b.* Vt., 1853; contr.; English desc.; *d.* Chicago, 1902) and Venus Mary (Fairbanks) Wood (*b.* Landlaes, Wales, May 22, 1865; English desc.; came to Am. 1881). Ed. South Boundry, Burlington, Ia., 1907. *M.* Geneva Belle Allen (*b.* Fairfield, Ia., Apr. 23, 1899; Scotch-Irish desc.; active in P.T.A.) Burlington, Jan. 8, 1918. *Ch.* Edith Janet (*b.* Oct. 22, 1918); Howard Joseph (*b.* Apr. 11, 1921). Republican. Dav. resident 7 yrs. With Am. Express Co., Am. Ry. Express Co., and Ry. Express Agency since 1914, as agent at Burlington, Fairfield, Fort Dodge and Dav. Protestant. First Christian Church. Mem.Tri-City Traffic Club. Mason. *Hobby*: dogs (pedigreed). *Home*: 1437 W. High St. *Office*: 421 Harrison St.

WOODS, Fred John, druggist; *b.* State Center, Ia., Dec. 3, 1892; *s.* Charles Sherman Woods (*d.* Grinnell, Ia., Dec. 10, 1925) and Marguerite Anna (Graham) Woods (*d.* Grinnell, Nov. 30, 1926; W.C.T.U. worker). Ed. Grinenll pub. and h.s. Republican. Dav. resident 11 years. Mgr. Jackson Pharm. Sgt., World War. Mem. Am. Legion. Christian. *Hobby*: golf. *Home*: 1119 Brady St.

WORMLEY, John M., dentist. *Home:* 806 E. 29th St. *Office:* 517-18 Am. Bank Bldg.

WORTH, William Fred, metal spinner; *b.* New York, N.Y., Sept. 27, 1845; *s.* William Frederick Worth (*b.* Hamburg, Germany; *d.* when ship sunk enroute from Germany, 1850; ancestry came from Germany 1838) and Johanna Worth (*b.* Frankfort-on-the-Main, Germany; *d.* New York, 1868). Ed. pub. schools, New York, 1861. *M.* Henrietta Heckner (*b.* Franchburg,

WILLIAM FRED WORTH
Photo by Hostetler

Germany; *d.* Marshalltown, Ia., Aug. 6, 1908) R.I., Aug. 6, 1872. *Ch.* Walter F. (*b.* Aug. 10, 1873); Jeanette (*d.* 1869). Republican. Dav. resident since 1872. Sec. of Soldiers Relief. Enlisted in the Union Army, June 22, 1863, discharged 1865; enlisted in regular army 1867 and served 3 years on the frontiers; guard, R.I. Arsenal, 1898; member in Spanish-Am.War. Mem. G.A.R. True Blues. St. John's M.E. Church. K. of P. St. John's Brotherhood. *Home*: 323 W. 8th St. *Office*: Court House.

WRIGHT, Alfred, veterinary surgeon; *b.* Welton, Ia., Jan. 25, 1853; *s.* Thomas Wright (*b.* Patrington, Eng., June 15, 1815; *d.* Dav., Mar. 12, 1889; vet. surg.; came to Am. 1850; postmaster at Welton; his uncle fought under Wellington at Waterloo; Scotch and English desc.) and Catherine (Davies) Wright (*b.* Chester, Eng., 1808; *d.* Dav., Nov. 25, 1904; Welsh and English desc.). Ed. public schools and Am. Inst.; grad. Detroit Vet. Dent. Col. Independent. Dav. resident 66 years. Vet.surg., city meat inspr. and second food inspr. in city. Mem. Dav. Patriotic Soc. Protestant. Mem. Scott Co. Humane Soc. Friends of Art. Past v.-pres. Hawkeye Progressive Vet. Med. Assn. *Hobby*: landscape painting. *Home*: 808 N. Pine St.

WRIGHT, Mary S., society editor *The Democrat. Home:* 1129 Kirkwood Blvd.

WYMAN, Fred, manufacturer; *b.* Schroon, N.Y., Oct. 10, 1857; *s.* Daniel Wyman (*b.* Schroon, Apr. 6, 1816; *d.* Crown Point, N.Y., Sept. 25, 1893; grain dealer and miller; 6th in desc. of Lt. John

FRED WYMAN
Photo by Hostetler

Wyman, who emigrated to Am. in 1640; settled at Woburn, Mass.) and Anna (Phelps) Wyman (*b.* Essex Co., N.Y., July 6, 1825; *d.* Crown Point, May 7, 1882; 6th in desc. of George Phelps who came to Dorchester, Mass., from Eng. in 1630). Ed. pub. schools of Crown Point, and Westport, N.Y.; bus. course at Troy, N.Y. *M.* Millie Lindsay (*b.* Dav., Mar. 14, 1863; *d.* Dav., Dec. 26, 1905; *dau.* James E. and Mary Helen Phelps Lindsay; Mr. Lindsay was a prominent lbrmn. in Dav. for 55 years). They were married in Dav., Feb. 9, 1887. *Ch.* Edith Helen (*b.* Jan. 5, 1888; *m.* Charles H. Wilson; *ch.* Richard Wyman and John Oliver). *M.* Margaret Blair Lindsay in Boston, Aug. 23, 1917. Dav. resident 51 years. Pres. and dir. So. Lbr. Co.; sec.-treas. and dir. Sound Timber Co.; v.-pres. and dir. Richardson Land & Timber Co.; sec. Cloquet Lbr. Co.; v.-pres. and dir. N. A. Timber Holding Co.; sec.-treas. and dir. Lindsay & Phelps Co.; pres. Warren & Ouachita Valley Ry.Co. On soliciting comm. for loan drives, World War. Elegible to S.A.R. Mem. First Presbyn. Church (mem. bd. of trustees). Red Cross. Salvation Army. Cham. of Com. Ia. St. Hist. Soc. Francis Wyman Assn. Inst. of Am. Geneology. Y. M.C.A. (trustee). *Hobby*: rose culture. *Clubs*: Outing, Dav.Country. *Home*: 49 Hillcrest Av. *Office*: 501 Citizens Bank Bldg.

WYMAN, Margaret Lindsay, clubwoman; *b.* Galena, Ill., Mar. 13, 1865; *dau.* Andrew Blair (*b.* Londonderry, Ireland; farmer and lbrmn.; with Grant in Civil War) and Margaret Ann (Henry) Blair (*b.* Baltimore, Md., Aug. 23, 1832; *d.* Dav., July 15, 1918; active in church and the home; Scotch

MARGARET LINDSAY WYMAN
Photo by Hostetler

desc.). Ed. Dav.H.S.; Dav. Training School for Teachers; Lenox Col., Hopkinton. *M.* Ralph Edwin Lindsay (*b.* Dav., Aug. 20, 1861; *d.* Evanston, Ill., July 15, 1913; v.-pres. Lindsay & Phelps Lbr. Co.; *s.* J. E. Lindsay, pioneer lbrmn.) Dav., Feb. 12, 1891. *Ch.* Edwin Lindsay (*b.* Oct. 12, 1897; grad. Dartmouth, Harvard). *M.* Fred Wyman, Boston, Aug. 23, 1917. Dav. resident since 1882. Teacher pub. schools, Dav. 6 years; training school, Minn., 2 years. Mem. First Presbyn. Church. Contbr. to welfare assns. Past mem. bd. Visiting Nurses Assn., Industrial Home, Cook Home and Woman's Club. Club '89. *Clubs*: Outing, Dav. Country. *Home*: 49 Hillcrest Av.

Y

YETTER, Franklin B., v.-pres. Am. Coml. and Sav. Bank; sec.-treas. Federal Surety Co. and Standard Federal Fire Ins. Co. *Home:* 112 Hillcrest Av.

YOUNG, Mabel Temple, matron; *b.* Davenport, Ia., Nov. 14, 1876; *dau.* Walter Leroy Downs (*b.* Me., Apr. 1, 1848; farmer) and Louisa (Temple) Downs (*d.* Norwich, Eng., May 12, 1917). Ed. Dav. pub. and h.s. *M.* Charles Fay Young (*b.* Tipton, Ia., Apr. 19,

Robert M. Baldwin's

1877; *d.* Dav., June 18, 1922; asst. postmaster) Dav., July 6, 1898. *Ch.* Vance E. (*b.* May 7, 1901); LaVerne C. (*b.* Aug. 22, 1908). Republican. Dav. resident 52 years. Matron, I.S.O.H. Episcopalian. Mem. Woman's Club. O. E.S. (Caldron and White Shrine). Y.W.C.A. *Home*: 2800 Eastern Av.

YOUNGS, Clarence Israel, sales representative; *b.* Brooklyn, Ia., Feb. 21, 1903; *s.* Edward Swain Youngs (*b.* Brooklyn, Dec. 17, 1879; r.r.man; settlers of Youngstown, O.; des. Lord Morley, Eng.) and Edith Fern (Webber) Youngs (*b.* Lisbon, Ia., Apr. 7, 1882; desc. King George of Holland). Ed.pub. schools. *M.* Ethel Eleanor Mullen (*b.* Dav., Sept. 20, 1906; German and Irish desc.) Dav., July 14, 1928. Republican. Dav. resident 14 years. In claims dept., United Light & Rys. Co., Dav. 1925-27; now securities slsmn. George M. Bechtel & Co. Sec.-treas. N. H. Petersen Investment Co. Mem. St. John's M.E. Church. Am. Bus. Club (Burlington). Agenda Club. DeMolay (charter mem.). *Hobby*: fishing. *Home*: 320 W. 4th St. *Office*: 211 Brady St.

Z

ZABEL, Fred W., asst. v.-pres. Union Savings Bank & Trust Co. *Home*: 105 Fernwood Av.

ZEIDERS, James Frank, sales executive; *b.* Bluffton, O., Oct. 12, 1872; *s.* Jacob Zeiders (*b.* Shelby, O., Dec. 14, 1850; farmer; Am. ancestry back four generations) and Mary Elizabeth (Marshall) Zeiders (*b.* Lawrence Co., Pa., Nov. 27, 1846; Am. ancestry). Ed. pub.

JAMES FRANK ZEIDERS
Photo by Hostetler

school; att. Angola, Ind. and Ada, O., Normal schools. *M.* Hatty Alberta Stager (*b.* Allen Co., O., Nov. 17, 1872; ancestry in Am. 4 generations) Beaver Dam, O., Apr. 21, 1893. Republican. Dav. resident 10 years. With McCormick Harvester Co., expert, slsmn., blockman and asst. mgr.; transferred to Peoria 1912 as asst. mgr.; apptd. branch mgr. Internat. Harvester Co. of Am. at Ft. Wayne, 1916; mgr., Dav. branch 1919-. Pres. and dir. Morrison Implement Co., Morrison, Ill.; Burlington Farm Mach. Co., Burlington, Ia.; Mt. Pleasant Implement Co.; Muscatine Implement Co.; Ottumwa Internat. Co.; Washington Internat. Co. Active in loan drives, World War. Mem. St. John's M.E.Church. Red Cross. Cham. of Com. Kiwanis Club. Mason (Consistory, Commandery, Shrine). Y.M.C.A. (dir. 1924-27). *Hobby*: fishing. *Club*: R.I.Arsenal Golf. *Home*: 501 Rusholme St. *Office*: 118-20 W. Front St.

ZEMAN, C. M., executive; *b.* Tama Co., Ia., Jan. 1, 1883; *s.* John Zeman (*b.* Hamburg, Germany; *d.* Pueblo, Colo.; came to Am. at the age of 10) and Magdelina (Matula) Zeman (*b.* Tama Co.). Ed. pub. schools. Dav. resident 22 years. Mason. *Home*: 1918½ Hill St. *Office*: 1025 W. 4th St.

ZENTNER, Karl Frederick, retired merchant; *b.* Brunsbuttel Germany, May 16, 1870; *s.* Kurt Zentner and Heinke (Struve) Zentner. Ed. pub. schools of Germany. *M.* Minnie C. Struve (*b.* Dav., July 29, 1873) Dav., Nov. 22, 1905. Dav. resident since 1885. Lutheran. *Home*: 1018 W. 16th St.

ZERWEKH, Roscoe Ernest, superintendent; *b.* Stuart, Ia., Aug. 20, 1878; *s.* G. J. Zerwekh (*b.* Germany, Feb. 18, 1845; was oldest engr. and R.I. Ry., ran construction train on west Ia. div.; came to Am in 1853) and Maria (Whiting) Zerwekh (*b.* near Peoria, Ill., Mar. 14, 1849; *d.* Des Moines, Ia., Dec. 7, 1907; was mem. P.E.O., O.E.S. and Rebekah; teacher before marriage; German desc.). Ed. pub. and 2 years h.s. *M.* Edna Van Werden (*b.* Ottumwa, Ia., Dec. 27, 1879; past grand matron O.E.S. of Ia.; mem. Dav. Woman's Club; pres., chap. G.W. of P.E.O.) Corydon, Ia., Apr. 15, 1900. Republican. Newspaper work for 25 years, owner of *Perry Daily Advertiser*; cham. of com. sec. for 4 years; industrial plant mgr., 2 years; ins. and loans, 4 years. Now supt., Ia. Soldiers' Orphans' Home. Admitted to practice of embalming 1916. Reg. commissary sgt. from 1899-1900 in N.G. Sec. Liberty loan drives and war chest activities in Dallas Co., World War. Mem. Congl. Church. Red Cross. St.Conf. of Social Workers. Cham. of Com. Rotary (past pres., Rotary No. 835, Perry, Ia.). Mason (A.F. & A.M., R.A.M., Commandry, Council, past worthy grand patron. O.E.S. of Ia.). Elk. M.W.A. A. O.U.W. Y.M.C.A. *Hobby*: children. *Home and office*: 2800 Eastern Av.

ZIEBARTH, Arthur Donald, executive; *b.* Davenport, Ia., July 10, 1887; *s.* Carl Ziebarth (*b.* Mechlenburgh, Germany, Oct. 17, 1842; retired; came to Am. in 1885) and Caroline (Beutling) Ziebarth (*b.* Mechlenburgh, Oct. 14, 1845; *d.* Dav., Jan. 10, 1901). Ed. pub. school and correspondence school course in mech. eng. *M.* Anna Kathrine Stuhr (*b.* Dav., Feb. 19, 1869) Dav., Jan. 10, 1909. *Ch.* Earl (*b.* June 22, 1910). Independent. Started as office boy at the Betdf. Co. at age of 14; served machinist apprenticeship, 1905-09; machinist. R.I. Arsenal, 1912; draftsman Dav. Mach. & Foundry Co. and now dir. and mgr. molding machine dept., same. Christian. Mem. Cham. of Com. Gyro Club. Elk. Moose. Turner Soc. A.S. M.E. A.F.A. *Home*: 1516 West 14th St. *Office*: 1628 W. 4th St.

ZIMMERMAN, Frederick William, superintendent; *b.* Lone Tree, Ia., Apr. 23, 1883; *s.* William C.F. Zimmerman (*b.* Staat Bellin, Germany, Sept. 9, 1852; mfr.; operated first case steel plant in Ia., and this side of the Miss. River; left Germany for Am. aboard a sailing vessel in 1865) and Rose Amanda (Nagel) Zimmerman (*b.* Schleswig, Germany July 9, 1863; came to Am. 1869). *M.* Matilde Lembke (*b.* Dav., Mar. 23, 1881) Dav., Sept. 12, 1917. *Ch.* Frederick Lembke (*b.* June 3, 1918); Donald Eugene (*b.* June 20, 1919); Robert Lewis (*b.* May 13, 1924). Republican. Dav. resident since Oct., 1914. Gen. supt. Zimmerman Steel Co. Mem. First Church of Christ Scientist. Red Cross. Tri-City Foundrymen's Assn. Mason (32°, Blue Lodge, R.A.M., Commandery, Consistory, Shrine). *Home*: 2825 E. Locust St. *Office*: Bettendorf, Ia.

ZIMMERMAN, Henry Londolph, manufacturer; *b.* Davenport, Ia., July 25, 1879; *s.* James Crowell (desc. Oliver Cromwell) and Rose Amanda (Nagel) Crowell (*b.* Schleswig, Germany; *dau.* Thies and Wepke Hass Nagel; Thies Nagel was a miller in Dav. in 1869). B.A., LaSalle Extension U., 1923; grad. McLain's Foundry School, 1923. *M.* Isabelle Williamson (*b.* Montgomery, Ga., Jan. 2, 1881) Mt. Vernon, Ga., May 22, 1907. *Ch.* Henry (*b.* Dec. 2, 1908; *d.* Dec. 2, 1908); Thereso Louise (*b.* Nov. 2, 1909; *d.* Jan. 1, 1911); baby (*b.* Dec. 27, 1910; *d.* Dec. 27, 1910); Dorothy Helen (*b.* Aug. 17, 1913, adopted when seven weeks old). Republican. Mem. town council Lone Tree, Ia., 1907-14; school bd. Lone Tree Independent Dist., 1914. Dav. resident 16 years. With Zimmerman Steel Co. 1898-1919; v.-pres. and treas. 1914-19; supt. of various plants away from Dav. 1919-24; asso. Betdf. and Zimmer-

man Steel Cos. in various capacities 1924-27; engr., Lustrolite Co. 1927-28; engr., Deere & Co., Mol., 1928-. Inventor of a number of improvements on stump pulling mach., and foundry machinery. Special agt. production sect. Chicago dist. of the War Dept., expediting ry. traffic. Mem. St. John's M.E. Church. Am. Assn. of Engrs. Special agt. O.St.Div. Salvation Army, 1920. On traffic comm. Ia. St. Mfrs. Assn. 1913-14. Mason (Master, Abner Lodge No. 535, Lone Tree, Patron Fern Leaf chap. O.E.S. No. 199; higher bodies, Iowa City and Dav.). *Hobby*: books. *Home*: 2409 East St. *Office*: Deere & Co., Moline.

ZIMMERMAN, William C. F., executive; *b.* Klien Grauba, Germany, Sept. 9, 1852; *s.* Johan Zimmerman (*b.* Germany, Jan. 31, 1800; *d.* Lone Tree, Ia., 1876; farmer; overseer) and Louise Amanda (Treumann) Zimmerman (*b.* Germany, Apr. 7, 1803; *d.* Lone Tree, May, 1900). Ed. German schools. *M.* Rosa Amanda Frederika Nagel (*b.* Schleswig, Germany, Jan. 9, 1863) Lone Tree, Nov. 15, 1882. *Ch.* Henry Londolph (*b.* July 25, 1879; stepson; *m.* Isabel Williamson); Frederick William (*b.* Apr. 23, 1883; *m.* Matilda Lembke); John Ernest (*b.* June 19, 1884; *m.* Alma Kallous); Bertha Louise (*b.* Nov. 30, 1885; *m.* H.V. McCluskey); Herman Walter (*b.* July 6, 1889; *m.* Clara Lake); Lillian Katherine (*b.* Apr. 9, 1896; *m.* Edwin Roddewig; New Brunswick, N.J.); William Carl Frederick (*b.* Nov. 12, 1899; *m.* Lulu Matlock; Los Angeles). Republican. Dav. resident since Nov., 1916. Bought and operated in 1889 the first farm traction engine west of the Mississippi River; also had the first binder (1868) on his farm which fastened bundles of grain with wire. In 1894 he commenced the manufacture of stump pullers; in 1900 he was shipping these to 23 foreign countries in all parts of the world. In 1906 he began the manufacture of cast steel and this plant was the first to manufacture this product anywhere west of the Mississippi River. Thus he is the founder of the Zimmerman Steel Co. in Lone Tree; he moved it to Davenport, Ia., 1915; v.-pres. Past mem. German Lutheran Church of Lone Tree. Mason (all branches). *Home*: 2207 E. 12th St. *Office*: Zimmerman Steel Co., Betdf.

ZUILL, William Edward, executive; *b.* Boise City, Idaho, May 7, 1887; *s.* Edward Campbell Zuill (*b.* Bermuda Islands; *d. ibid.*, 1923; Holland-Dutch ancestors settled in the Bermudas) and Isobel (Tucker) Zuill (*b.* Bermuda Islands; *d. ibid.*, 1899; Scotch ancestors settled in Bermudas). Att. Harvard Mil. Acad., Los Angeles, 1907; U. of Calif., 1908-12. Skull & Keys. Zeta Psi. *M.* Lillian Luella Hubers (*b.* R.I., June 6, 1886; German desc.) Dav., Sept. 24, 1913. *Ch.* Mary Louise (*b.* Apr. 27, 1922). Republican. Dav. resident 15 years. Cash clerk, Otis Elevator Co., San Francisco branch, 1912-13; Los Angeles Implement Co. slsmn. 1913-14; R.I. Fuel Co. collecting dept. 1914-16; in the office 1916-18; Davenport mgr. 1918-. Active in loan drives World War. Christian. Mem. Cham. of Com. Exchange Club. Mason (32°). *Hobbies*: hunting and out-of-doors. *Home*: 17 Edgehill Terrace. *Office*: 802 E. River St.

WILLIAM EDWARD ZUILL
Photo by Eckerman

HISTORY OF THE HOSTETLER STUDIO

Lester Toloff, owner of the Hostetler Studio of Davenport, prepared many of the photographs appearing in Who's Who. For several years he has been considered one of the leaders in the photographic art and he has brought much publicity to the Tri-Cities.

J. B. Hostetler was born in 1868 at Decatur, Illinois, and died in 1925, at Davenport. Under the guidance of E. W. Shively, in Decatur, Mr .Hostetler began his photographic career. This was in 1884; in 1887 he came to work for Jarvis White Company, in Davenport. This company had been established in 1874 by Hastings, White and Fisher. Mr. Hostetler became the sole owner of this organization and changed the name to Hostetler Studio. It was first located at 320 Brady Street; then 216 Brady Street; in 1921 it was moved to its present location at 212 West Third Street.

Mrs. Roberta Bushnell, a daughter of Mr. Hostetler, acted as his assistant for several years; in 1925, upon his death, Mrs. Bushnell operated the studio for several months.

Lester Toloff was born in Grodno, Russia, in 1887, and educated in that country. After a course of art studies he came to America, feeling that here would be afforded a better opportunity for the expression of his talents. He started in photography at the age of 18 and rapidly made a reputation for himself. For a number of years he was located in Chicago; high rents and the inability to secure a satisfactory lease led him to purchase the Hostetler Studio in Davenport.

Mr. Toloff has a winning personality and has always been popular with photographers. He was executive member of the Chicago Portrait Photographers Association for some time, and during 1925 was chairman of the local branches. His photographs have received a number of honors and favorable rankings at different exhibitions.

To portray not only likeness and personality but the finest delineation of individuality, is Lester Toloff's idea of what constitutes true photographic portraiture.

The following is from the Eastman Kodak Company's magazine for October, 1928:

Oct. 1928

Eastman Kodak Co.

"The trend of business is usually towards the large business centers. The young man who makes a reputation in a small town longs to try his luck in the city. Sometimes he is successful, but more often he is unable to weather the storm of keen competition and high rents, and the city engulfs him.

"The subject of this sketch has taken just the opposite course. Mr. Lester Toloff had a very nice studio in Chicago, but chose to make his greater success in a smaller city, purchasing the old established Hostetler Studio in Davenport, Iowa.

"In the three years that he has owned and operated this studio, his business has been proof of his sound judgment in adopting and living up to an ethical business policy.

"He says, 'I have a very high regard for my adopted profession and therefore I never use coupons or sanction any business getting schemes which might tend to cheapen photography in the eyes of the public. It is my desire to portray, not only the likeness of the

sitter but his personality and individuality as well, and to do this, not for the few alone but for all those who entrust me with the making of their portraits.'

"We infer from this statement and the quality of Mr. Toloff's work bears us out, that every sitter, regardless of the price he pays for his portrait, gets the best work it is possible for Mr. Toloff to produce. Styles, sizes or other factors may make a difference in price but there is no slighting of quality.

"This studio is located in the principal downtown business district on the ground floor. Although there is a very large skylight, even on bright, sunny days artificial light is used in full measure for all sittings.

"Mr. Toloff gives as his reason for this the belief that in addition to fine technical quality he must secure the expression which is characteristically a part of each individual sitter and such expressions can only be secured with a short exposure.

"Artificial light is sufficiently constant to enable him, by experience, to predetermine the arrangement and volume of artificial light necessary to produce a technically good negative in a given short exposure. His entire attention can then be given to catching the desired flash of expression that makes a portrait a speaking likeness."

—

The Chamber of Commerce monthly for July, 1929, has the following to say:

Chamber of Commerce News

July, 1929

"When Morris Gest, noted New York producer, made a flying trip to Davenport this spring to see the Freiburg Passion Players, and made a wholesale contract for photographs of the German artists which the Hostetler Studio had made here, few in Davenport realized that this contract was the result of a previous arrangement between Lester Toloff, owner of the studio and Mr. Gest. The inside story is interesting.

"Representatives of the famous impressario approached Mr. Toloff before the players reached Davenport. They inspected the studio, examined Mr. Toloff's work, and talked with him. They appeared satisfied, and finally told him that they were apearing for Mr. Gest, and that they wanted him to photograph the Passion Players. This was done, and the results so acceptable that reproductions have appeared in rotogravure sections of the leading New York and other metropolitan newspapers.

"That such an honor is a recognition of merit goes without saying, but when it is known that the Passion Players were photographed in every third city in which they appeared before coming to Davenport and that Mr. Gest examined and found these photographs unacceptable does Mr. Toloff's achievement become the more admirable.

"Through the constant national recognition of his ability Davenport has shared a reflected glory in Mr. Toloff's achievements. At the First International Photographic salon at the Chicago Art Institute last month two of his portraits were chosen, and his entries were the only ones from the state of Iowa. The ones chosen were portraits of Bishop T. N. Morrison, of Davenport and the Fassnacht brother of the Passion Players who enacted the role of Judas.

"At the last international photographers convention in Buffalo, Mr. Toloff was one of three photographers who had outstanding large exhibits. And at the convention of the Mississippi Valley Portrait Association at Omaha he was one of the principal speakers on the program, delivering a talk and demonstration on modern lighting and photography. Almost every photographic convention of recent years has recognized his ability by some reward of merit.

"Hostetler's Studio prides itself upon keeping abreast of the most modern developments in photography, as Mr. Toloff is a deep and earnest student of his profession. The Hostetler window, wherein are displayed each week the photographs of familiar faces of distinguished residents of Davenport and Tri-Cities, is an attractive feature of the studio."

HISTORY OF THE FRIENDLY HOUSE

Friendly House is a social settlement at Third and Taylor streets, Davenport, Iowa. Like other institutions of its kind the range of service depends upon the demands of the community. Its program varies as opportunities present themselves. Its doors swing wide. No membership fees limit its reach. All are welcome. It has been from the first the wish of those in charge to make the settlement hospitable ground where people of all sorts could meet, the dominant note being neighborliness with a vital interest in all people through an acquaintance and sympathy which should banish class consciousness. From the beginning Friendly House has sought to be a center of usefulness and cheer, neutral ground where people of all conditions, all religions, all political beliefs might come together to make much of that which they hold in common, forgetting stratification and cleavage.

While all are made welcome, especial thought and planning are given to the normal, alert boy and girl, capable of development, quick to welcome a broader horizon and a deeper life. The settlement tries to supplement home, school and church in building character, with instruction, opportunities for recreation and social life. While furnishing means for present happiness, future usefulness is there put in nearer reach, the chance given each individual to find and express himself, to achieve his birthright, the level American chance. With the companionship of the multitude —the word is used advisedly, for the attendance of the fiscal year ending June 1 was 92,443, exclusive of teachers, club leaders, visitors and those who vote at city, state and national elections—with the companionship of the multitude from all sorts of homes and the friendships growing therefrom it is hoped that in the future will be averted the class feeling, misunderstanding, suspicion and hatred which is the basis of radicalism.

In its early estate Friendly House was known as the People's Union Mission, a religious outpost in the wild region of East Second street. Its usefulness was impaired by changes in the neighborhood and in 1911 the articles of incorporation were amended to admit of social work and the name changed. In 1912 Claus Groth hall the center of the most densely populated section of the city was bought and remodeled. January 1913 the doors of a new Friendly House opened to a friendly and responsive neighborhood. Activities were added as income and assistance increased. A volunteer staff was organized which has been since that time the guarantee of success. A life of growth and expansion was entered upon which continued for twelve years. The old frame building had few architectural qualities but it served well the growth of the settlement.

In the early morning hours of January 16, 1925, the residents formed a life saving corps and hurried down the fire escapes. In the morning after taking an account of stock it seemed that the only salvage was three door knobs and the sidewalk. Other articles survived, however. The Board of Trustees voted that day to rebuild. Offers of help came in an avalanche. Friendly House people didn't talk much for a few days; they had too

many friends to think about. At this time Mrs. Nathaniel French, her daughter, Mrs. Harry F. Evans and her son Captain F. H. French came forward with a magnificent gift of $100,000 which was most gratefully accepted for the community by the Board of Trustees and the process of building was entered upon. From various friends of Judge French came other gifts and the Nathaniel French Memorial building was completed for dedication and use in the fall of 1926, at a cost of $155,000.

Over the fireplace in the lounge of the new structure was placed a bronze tablet, "In Memory of Nathaniel French, Distinguished Citizen, Manufacturer, Jurist and Philanthropist. Born, 1854; died, 1920. Founder of Friendly House, this Building was erected by his family and friends, 1925." Judge French was not only the founder but the godfather of Friendly House. Just how much of the tide of goodwill that sets in steadily toward Third and Taylor is due to this happy christening cannot be determined. The benefactions of this great Davenporter were many. No one could count them over because no one person knew of all of them. Friendly House was his pet. He was never too busy to turn to the affairs of the settlement to give counsel or financial help. Before he was made a member of the Board of Trustees of the People's Union Mission he assumed a pressing debt of several thousand dollars. When the Claus Groth property was purchased he undertook the remodeling for settlement uses and no one knew how much it cost him. It is fitting that this great man whose life was a constant thought for others should have this living memorial of service.

To further the usefulness of the model social center equipment was necessary. At this point the German Free School entered the picture. This veteran Davenport institution became affiliated with Friendly House in the welfare field and turned over its endowment and other possessions. Equipment to the value of $20,000 was installed. The welfare work undertaken by this new member in the alliance has been carried on in the Nathaniel French Memorial building and such funds as have been needed were taken from the annual receipts.

A picture of the usefulness of Friendly House since its founding is quickly drawn by citing a summary of activities—a branch of the public library, public baths, kindergarten, classes in English and civics for the foreign born, classes in cooking, sewing, folk dancing, gymnasium, art, social dancing, dressmaking, millinery, classic dancing, fancy work, handcraft, knitting, crocheting, tap and clog dancing, chorus singing, applied arts. There have been drama clubs, Saturday motion pictures, admission one cent, a penny saving department, a print shop, athletic clubs, play rooms for children, game rooms for older boys, clubs for boys, for girls, for young men, for young women, story hour, orchestra Boy Scouts, Girl Scouts and Camp Fires. The theater seating 700 with stage well equipped has been in constant use by outside organizations, drama, minstrels and dance revue. This is the polling place for the precinct. For neighborhood convenience the Head Resident has a commission as notary public. The settlement has housed Red Cross groups and wartime sales of food. There have been efficiency, health and thrift exhibits. Of late years some lodge or society has held a rummage sale each Saturday during the cool season. All or part of the plant has been turned over to the Visiting Nurses for clinics and exhibits. The civics clubs stunt night has been an extraordinary incident each winter. State gatherings have been cared for, also many parties, anniversaries and weddings. The Four-H clubs come annually for their all-day meeting. No religious meetings are held and no charity distributed, but the settlement tries to influence in a wholesome way all who come within its doors. Those who join afternoon classes must be 6 years old and those who come in the evening must be 15, at least. The fee for afternoon groups is 1 cent for each lesson. The evening athletic, drama, and dancing groups pay 50c per month, exceptional groups, 25c. No admission is charged or fee required for afternoon play room or FH-4 story hour or in the evening game room for older boys. People of foreign birth are given aid in securing American citizenship. Important seasons of the year are marked by celebrations in which all members of settlement classes take part.

The work necessary to carry forward this list of activities could never have been covered by the receipts if it had been necessary to put all helpers on a salary. The large and capable staff of volunteer workers has been the salvation of the enterprise. Some of the staff are paid but no one receives full value for service rendered. At this writing there are about 70 positions to be filled each week. That this comes about without failure or default speaks volumes for the self-sacrificing people who undertake some line of work at the settlement and carry it through either by personal service or procuring a substitute.

Harry Downer has been head resident and in charge of Friendly House since 1911. His wife, Mrs. Alice Downer, has been in charge of staff and activities. The Board of Trustees has at its head President Alfred C. Mueller. The first vice president is Capt. F. H. French, the second vice president Mr. Charles Shuler. The executive committee comprises the preceding officials, Messrs. E. P. Adler, and W. T. Waterman. Other trustees are Mr. J. D. Brockmann, Hon. C. A. Ficke, Very Rev. Marmaduke Hare, Mr. Albert Jansen, Mr. J. Reed Lane, Mr. Max E. Ochs, Mr. H. O. Seiffert, Hon. Henry Vollmer, Mr. Walter K. Voss, and Mr. T. J. Walsh. Mr. Frank A. Johnson is treasurer.

HISTORY OF THE LEND-A-HAND CLUB

The Lend-a-Hand Club of Davenport, as an organization, is in its 43rd year. The request for a club of their own came from the girls working in the dining room, kitchen and dormitory of the Cook Home for Old Ladies. Dr. Jennie McCowan, Miss L. F. Bickford, who had charge of the home, Miss E. L. Meacham, her assistant, and Miss Anna Jane Clay McCrum, a mutual friend of all, were about this time much impressed with the so-called Lend-a-Hand Movement which was spreading with rapidity over the country.

The inspiration which set in motion this movement arose many years ago from a sermon preached in Boston in 1870 by Dr. Edward Everett Hale on "Personal Influence," which Dr. Hale was induced to rewrite in story form and which was published under the title of Ten Times One Is Ten, which aided greatly in popularizing the movement. Dr. Hale himself was the nucleus of the original Ten, selecting as he said "nine others nearest me in the work of life," their precept being whatever met the local need; something outside of oneself rather than a mutual improvement society." The Wadsworth motto, which appeared in Ten Times One Is Ten, was the one adopted:

Look up and not down,
Look forward and not back,
Look out and not in;
Lend-a-Hand!

The Davenport Lend-a-Hand Club therefore, owes its origin and name to the far reaching influence of Dr. Hale and the efforts of his early followers, and the little Lend-a-Hand leaflet published under their direction, helped greatly in the spread of Lend-a-Hand Clubs

in churches and organizations everywhere, many Kings Daughters Societies taking the motto for their inspiration.

Beginning in Davenport, with a circle of ten, happily on Christmas day, 1887, a Kings Daughters Circle was organized by a group of employed girls and women, fostered as indicated by Dr. Jennie McCowan, whose interest in the working girl was paramount to everything save her profession,—and her co-workers named above.

For many years the Lend-a-Hand Club struggled under adverse circumstances, in small, unsatisfactory quarters they rented that the employed women might have a place to gather together for recreational purposes; to rest or eat. Contributions of furnishings were received from kind friends contributing a homey pleasant environment. Ways and means were devised for earning money for the good of the cause, and finally when suitable quarters were possible, a cafeteria was established, which was popular from the first; good women from the various churches and organizations served behind the food tables and cashiered to help the splendid project and graciously intermingled with the business girls in their various undertakings.

Omitting many details too comprehensive to mention, the dream of years was materialized in the beautiful Lend-a-Hand Club building, which stands as an enduring monument to the efforts and generosity of the citizens of Davenport; the Club house was finished in June 1923.

The Club House is a modern fireproof building on the banks of the Mississippi River, the center of a busy scene of activity on all sides,—just one block from the business section. It is a three-story building adequately planned for other stories as demand warrants. There are 80 dormitory rooms, several of these being reserved for the accommodation of transient guests. The beautiful lounge, with private parlors at either end, faces the placid river, with a vista of LeClaire Park close at hand, while our neighboring city of Rock Island opposite, silhouetted against wooded hills in the distance, forms a pleasing picture.

Each dormitory floor has an attractive sun parlor, with French doors opening to the river, where the house members may gather for recreational purposes and to enjoy the electric radio and victrola at will.

A sewing and pressing room and conveniently equipped laundry are much appreciated conveniences.

The Lend-A-Hand cafeteria and private dining roms are conceded to be second to none in the vicinity for cleanliness, quality of foodstuffs, preparation and service. The cafeteria catered to more than 185,000 patrons in 1928.

A fine large gymnasium, and a beautiful swimming pool, the water of which is kept chemically pure through the processes of the most modern of chlorinating systems, are adjuncts of the club much appreciated by the public. All types of dancing and swimming are taught by efficient instructors.

The Lend-a-Hand free employment bureau is a source of supply and demand, and many grateful patrons appreciate this service.

A recreational secretary caters to the interests of junior Lend-a-Hand members.

The Lend-a-Hand Club extends its open door privileges to all girls and women needing a free night's lodging; these frequently come under the notice of our helpful Travelers Aid Secretary who meets all trains during the day and until 11 o'clock p. m.

While the main purpose of the Lend-a-Hand Club is to serve the business woman in all the ways of a home, it shares with the general public many opportunities and privileges not available elsewhere in the city. Its doors are open always, to members and friends alike, to the stranger who tarries for but awhile, and to those making the larger use of the club for social, educational, civic and recreational purposes; the aim of the club always, is to enlarge its scope and to stand in its relation to the general public, as a helpful civic factor in the community, asking only in return friendly cooperation of members and friends in the various projects it advances toward helping to keep its standards up to the highest.

The members of the Lend-a-Hand Club Board are as follows: Mrs. Louis Silberstein, president; Mrs. Louis L. Corry, vice-president; Miss Maud Burr, second vice-president; Miss Olga Meckelnburg; Miss Marie Brandt, treasurer; Mrs. W. A. Leamer, Mrs. N. S. Lowitz, Mrs. D. C. Macken, Mrs. W. L. Mason, Mrs. David Murray, Miss Alma Nagel, Mrs. B. J. Palmer, Mrs. Chas. Pasche, Mrs. J. J. Reimers, Mrs. Joseph Shorey, Mrs. W. A. Stoecks, Mrs. F. J. Vanek, Mrs. C. J. Ruyman; Cora Harrison Schafer (Mrs. Geo. H.) executive secretary; staff: Mrs. R. S. Patterson, Miss Lillian O'Meara, Mrs. Grace Barton, Miss Alice Thompson, Mrs. A. H. Lovett, Miss Ila Fox, Miss Bernhadine Lemhuis and Miss Florence Jamison, Mr. Marcus Detlefs.

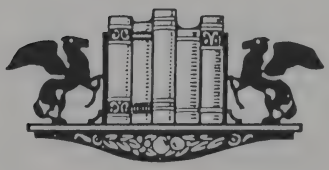

WHO'S WHO IN MOLINE

1929

Robert M. Baldwin Corporation, *Publishers*

A

ABRAHAMSON, Elsie Florence, auditor; *b.* Moline, Ill., Mar. 8; *dau.* Oloe Abrahamson (*b.* Skona, Sweden, Apr. 17, 1859; *d.* Dav., Jan. 1, 1920; road commr.; farmer; came to Am. 1842) and Ida Katherine (Danberg) Abrahamson (*b.* Stockholm, Sweden, Apr. 24, 1860). Grad. Dav. pub. schools, 1910; att. bus. col. 1916. Dav. resident 17 years; Mol. 15 years. With Victor Animatograph Co.; passed govt. exam. and called to R.I. Arsenal; refused position in Washington; took up Elliott Fisher bookkeeping installation, and worked 1 year, while still at the arsenal; has been with the Times Co. 9 years as asst. aud. Mem. Swedish Evangelical Church of Mol. Y.W.C.A. Lend-a-Hand Soc. Deborah Soc. (choir mem.). Young Peoples Missionary Soc. Tri-City Press Club. *Hobby*: cooking. *Home*: 2012 7th St. *Office*: 124 E. 2nd St., Davenport.

AINSWORTH, Calvin, pres. Mol. Hdwe. Co.; v.-pres. Mol. State Trust & Sav. Bank; sec. Dimock, Gould & Co. *Home*: 848 17th St.

AINSWORTH, Charles H., pres. Dimock, Gould & Co. *Home*: 2526 12th St.

AINSWORTH, George R., treas. Dimock, Gould & Co. *Home*: East Moline.

AINSWORTH, Harry, manufacturer; *b.* Geneseo, Ill., May 9, 1862; *s.* Henry A. Ainsworth (*b.* Williamstown, Vt., 1833; *d.* Mol., Oct. 14, 1914; pres. William White & Co.; sen.; pres. Mol. Trust & Sav. Bank; pres. St. Bd. of Equalization, St. Bur. of Labor; desc. Edward Ainsworth who came to Am. from Eng. 1652) and Sarah E. (Andrews) Ainsworth (*b.* Ashland, O., 1835; *d.* 1891; desc. Andrews and Gates families). Ed. Mol. pub. schools; Oberlin Col.; Harvard U. *M.* Stella A. Davidson (*b.* Elgin, Ill., Nov. 19, 1862; Scotch-Irish desc.) Elgin, May 27, 1889. *Ch.* Carolyn (*b.* Dec. 27, 1890; *m.* Harry W. Getz); Sarah (*b.* Aug. 7, 1892; *d.* Feb. 11, 1920; *m.* Howard H. Rogers); Dorothy (*b.* Mar. 8, 1894). Republican. Mol. resident since 1871. Pres. Williams White & Co. and Mol. Forge Inc. Dir. Mol.St.Trust & Savings Bank. Mem. S.A.R. First Congl. Church. Assn. of Com. Elk. Y.M.C.A. *Clubs*: University, R.I. Arsenal Golf, Oakwood Country. *Home*: 1025 15th St. A. *Office*: 801 3rd Av.

AINSWORTH, Stella Davidson, clubwoman; *b.* Elgin, Ill., Nov. 19, 1862; *dau.* Orlando Davidson (*b.* Windham, N.H., May 3, 1825; *d.* Elgin, Nov., 1899; banker; desc. William and Mary Davidson who came to Am. from N. Ireland, 1728) and Caroline Amelia (Gifford) Davidson (*b.* Sherburne, N. Y., May 26, 1827; *d.* Mol., Oct., 1890; English ancestors came to Am. 17th century). B.L., Oberlin Col., 1884. Valedictorian, Elgin Acad., 1879. *M.* Harry Ainsworth (*b.* Geneseo, Ill., May 9, 1862; pres. Williams White & Co.; English ancestors came to Am. before Revolution) Elgin, May 27, 1889. *Ch.* Carolyn (*b.* Dec. 27, 1890; *m.* Harry William Getz); Sarah (*b.* Aug. 7, 1892; *m.* Howard Herbert Rogers; *d.* Feb. 11, 1920); Dorothy (*b.* Mar. 8, 1894; Y.M.C.A. camp and community service during World War; with Smith Col. Relief Unit in France, 1919; now dir. of physical education, Smith College, Northampton, Mass.). Republican. Mol. resident 40 years. Author of *James Gifford and the Founding of Elgin, Ill.*, Chronicles of the Ill. St. Hist. Soc. (1922). Teacher Cook Co., Ill., 1881-82; Carmi (Ill.) Acad. 1884-85; Elgin h.s. 1886-89. Active in Red Cross etc., World War. Mem. First Congl. Church. D.A.R. Kings Daughters. Welfare Assn. Upper R.I. Co. Tuberculosis Assn. Bd. of Educ. 1903-12. Y.W.C.A. (organizing pres. of bd.; since, v.-pres.). *Hobby*: writing. *Clubs*: A.A.U.W., R.I. Arsenal Golf, Tri-City Garden. *Home*: 1025 15th St.A.

ALBRIGHT, Harry A., dentist. *Home*: 2615 15th Av. *Office*: 403 State Trust Bldg.

ALBRIGHT, Lewis, dentist. *Home*: 1125 15th St. *Office*: 403 State Trust Bldg.

ALLEN, Frank Gates, executive and banker; *b.* Aurora, Ill., Feb. 14, 1858; *s.* Edward Richards Allen (*b.* Cortland, N.Y., Nov. 7, 1819; *d.* Aurora, Aug. 24, 1897; mcht.; postmaster; mem. legislature 1858-64; *s.* Edward Allen who was *b.* Bernardstown, Mass., May 1, 1787 and *d.* Aurora, June 27, 1856, and Anna Richards Allen; ancestors came to Am. 1642) and Maryann (Gates) Allen (*d.* Aurora; *dau.* Mary Conant Gates and Luke Gates). B.A., U. of Mich. Letter in football. Sigma Phi. *M.* Minnie Florence Stephens (*b.* Mol.; musician; Eng. desc.; ancestors came to Am. 1742) Mol., June 8, 1882. *Ch.* Marjorie Stephens (*b.* Feb. 15, 1885; writer and poet; *m.* Otto Seiffert). Republican. Mol. resident 48 years. Mem. All Saints Episcopal Church, Pasadena, Calif. Mason (33°). *Home*: 930 16th St.

ALSTERLUND, Mabel Alice, educator; *b.* Moline, Ill., Apr. 27, 1885; *dau.* John Frederick Alsterlund (*b.* Varmland, Sweden, Jan. 27, 1844; engr. 1884-94; chief engr. Plow Co.; came to Am. in 1869; *d.* Battle Creek, Mich., Mar. 31, 1897) and Ida Matilda (Anderson) Alsterlund (*b.* Smoland, Sweden, Sept. 10, 1858). Ed. Mol. pub. schools; att. N. Ill. Teachers Col. at DeKalb; Chicago U. 1926. Republican. Prin. of Grant School since 1926. Exemption bd. work, compiling med. examining bd. statistics. Mem. Congl. Church. Red Cross. P.T.A. R.I. Co., St., and Nat. Educ. Assns. Elementary School Prin. Assn. Lenna Green Circle. Kings Daughters. Y.W.C.A. *Hobbies*: swimming, hiking, music and literature. *Home*: 1843 13th St. *Office*: 2430 6th Av.

AMES, Fred William, Jr., executive; *b.* Minneapolis, Minn., Nov. 12, 1888; *s.* Fred William Ames (*b.* Minneapolis, July 5, 1854; cashier Minneapolis post office; col. of 13th Minn. Inf. in the P.I., 1898; grandfather migrated from Rosco, Ill. to St. Anthony Falls, in a covered wagon, third settler there) and Lillie F. (Gallaher) Ames (*b.* St. Charles, Mo., Feb. 28, 1859; *d.* Minneapolis, Sept. 12, 1927; took prominent part in relief work during war; ancestry dates back to Sam-

uel Houston). Ed. pub. school; att. Minneapolis Bus. Col. *M.* Josephine Marrabee Hamilton (*b.* Minneapolis, May 21, 1889; cashier and bookkeeper) Minneapolis, Jan. 15, 1907. *Ch.* Garnette (*b.* Dec. 1, 1908); Russell (*b.* Jan. 15, 1909). Republican. Mem. of the h.s. board for 1 year. E. Mol. resident 6 years. Employed by Northwestern Consolidated Milling Co. 15 years; now branch mgr. Stockholder in Standard Milling Co. of N.Y. Enlisted and served overseas with 312th F.A. as cpl. Until enlistment had the distinction of knitting more socks for the Red Cross than any other man. Comdr. of E.Mol. Am. Legion No. 227. Mem. First Congl. Church. Mason. *Club*: Short Hills Country. *Hobbies*: golf, hunting, fishing. *Home*: 556 17th Av. *Office*: 9th St. and 14th Av., E. Moline.

ANDERSON, Clark G., engineer; *b.* Moline, Ill., Jan. 5, 1873; *s.* Andrew Anderson (*b.* Sweden; exec.; *d.* Denver) and Hanna (Larson) Anderson (*b.* Sweden; *d.* Denver). Ed. Mol. pub. schools; B.S., U. of Ill. Philomathean Soc. Civil Engrs. Club. *Technograph* staff. *M.* Emily S.M. Stromberg (*b.* Mol., June 10, 1875; Swedish desc.) Mol., Oct. 5th, 1899. *Ch.* Clifford C. (*b.* Oct. 5, 1901; B.S., U. of Ill.; *m.* Inez C. Peterson); Curtis A. (*b.* Apr. 9, 1909; student U. of Ill.). Republican. City civil engr. 1905-11. Contbr. to *Technical Press.* Gen. practitioner 1898-1905 in diversified eng., commr. pub. works 1911-14; asst. gen. mgr. Tri-City Ry. and gen. mgr. C.D. & M.Ry. Dav. 1914-24; gen. mgr. A.V.I. Ry., Wichita, Kan., 1924; cashier 5th Av. Trust & Sav. Bank 1925-. Mgr. Harrison Estate 1908-10. City engr., Geneseo, Ill., 21 years. Admitted to practice Peoria, Ill., June 5, 1898. Mem. First Lutheran Church. Ill. Soc. of Civil Engrs. Dav. Engrs. Club. Cham. of Com. (dir. for 1 year). After Dinner Club. Tri-City Chap. Am. Inst. of Banking (pres. 1926-29). Bd. of dirs. Lutheran Hosp. (pres.). *Club*: University. *Hobby*: reading. *Home*: 2105 15th St. *Office*: 5th Av. Trust & Savings Bank.

ANDERSON, Cyrus Hilary, physician and surgeon; *b.* McLeansboro, Ill., Sept. 15, 1869; *s.* John T. Anderson (*d.* McLeansboro, Ill., June 10, 1912; farmer; Civil War volunteer, capt. Co. A., 87th Ill. Vol. Inf., breveted major; ancestors came to Am. from Eng. 1638, landing at Jamestown) and Martha E. (Patrick) Anderson (*b.* Tenn.; ancestral line includes Gen. Sam Houston of Tex.) Ed. McLeansboro pub. school; B.S. and A.B., S. Ill. Col.; M.D., Washington U., St. Louis, Mo.; p.g. Col. of N.Y. Valedictorian of grad. class in Col. of S. Ill. *M.* Mary Elizabeth Williams (*b.* Walpole, Ill., Dec. 9, 1869; *d.* Anna, Mar. 21, 1926; teacher; ancestors participated in the arrest of Benedict Arnold during Revolution) Norris City, Aug. 15, 1893. *Ch.* Ruth; Winifield S. (*b.* Oct. 31, 1899); Ann (*b.* Oct. 31, 1899; *m.* Dr. C. M. Rile). *M.* Florence Ervin (Biggsville, Ill.; teacher). Republican. E.Mol. resident 3 years. Chm. of Hamilton Co. Republican Central Comm. 2 years. Contributed articles for *Journal of American Med. Assn., Ill. Med. Journal* and *Welfare Magazine*. Asso. editor of *Welfare Magazine*. Teacher in pub. schools of Ill. 8 years, gen. practitioner of med. 9 years, appointed mgr. Chester St. Hosp. 1907-13, returned to gen. practice and edited weekly paper at McLeansboro; appointed mgr. Anna State Hosp. 1917-26; now mgr. E. Mol. St., Hosp. Proprietor of *The Leader*, published at McLeansboro. Admitted to practice McLeansboro, Mar. 28, 1898. Mem. Presbyn. Church. R.I., S.Ill., Ill.St., Am. Med. Socs. and Am. Psychiatric Assn. Rotary Club. Mason. *Club*: Short Hills Country. *Home*: E. Mol., Ill.

ANDERSON, Emily, clubwoman; *b.* Moline, Ill., June 10, 1875; *dau.* Charles Stromburg (*b.* Sweden, Jan. 11; *d.* Mol., Nov., 1922) and Mathilda (Valentine) Stromburg (*b.* Sweden. Sept. 1, 1853). Ed. Mol. pub. schools. *M.* Clark G. Anderson (*b.* Mol., Jan. 5, 1873; bank cashier) Mol., Oct. 5, 1899. *Ch.* Clifford (*b.* Oct. 5, 1901); Curtis (*b.* Apr. 9, 1909). Republican. School teacher before marriage. Mem. First Lutheran Church. Womans Club. Y.W.C.A. *Home*: 2105 15th St.

ANDERSON, Harold A., executive; *b.* Moline, Ill., April 7, 1890; *s.* Andrew A. Anderson (*b.* Sweden; executive 21 years; came to Am. 65 years ago; *d.* Chicago, Feb. 20, 1921) and Alice D. (Frick) Anderson (*b.* Mol. Mar. 9, 1858; Swedish and Pa.-Dutch desc.). Ed. Mol. pub. schools; att. Ia. Bus. Col. *M.* Erna B. Schultz (*b.* Chicago, Dec. 5, 1895; German desc.) Chicago, May 3, 1913. *Ch.* Ernett (*b.* Feb. 19, 1914); Harold (*b.* April 30, 1917; *d.* Sept. 4, 1924); Ralph (*b.* Dec. 27, 1919). Independent. Mol. resident 18 years. Mgr. W.N. Tel. Co. Chicago; Imperial, Calif.; Mangum, Okla.; Shawnee, Okla.; Postal Tel. mgr. Keokuk, Ia.; Los Angeles, Calif.; now mgr. Postal Mol. Christian. Mem. Cham. of Com. *Hobby*: gardening. *Home*: 1515 28th Av. *Office*: 404 15th St.

ANDERSON, Nestor L., executive; *b.* Moline, Ill., Feb. 21, 1881; *s.* Andrew G. Anderson (*b.* Sweden, Nov. 25) and Christina W. (Carlson) Anderson (*b.* Sweden). Ed. Mol. pub. schools; bus. col. Letter M earned in Mol. h.s. *M.* Ethel L. McCannon (*b.* Greeley, Ia., Oct. 24, 1881) Pomona, Mo., Oct. 2, 1915. *Ch.* Martha C. (*b.* Sept. 30, 1916); Mary A. (*b.* Aug. 17, 1918; *d.* Aug. 17, 1918); Marion M. (*b.* Mar. 27, 1921). Clerk in p.o. 28 years; now supt. of mails. Christian. Mem. Swedish Olive. Church. I.O.O.F. *Hobbies*: baseball and football. *Home*: 1884 23rd Av.

ANDERSON, Oscar, executive; *b.* Moline, Ill., Nov. 7, 1897; *s.* John A. Anderson (*b.* Sweden, Feb. 15, 1863; *d.* Mol., Nov. 15, 1925) and Emma C. (Carlson) Anderson (*b.* Sweden, Sept. 10, 1861). *M.* Frances Louise Hafner (*b.* Burlington, Ia., Feb. 23) Dixon, Ill., Nov. 29, 1920. *Ch.* Dorothy (*b.* Feb. 10, 1923); Robert (*b.* Feb. 2, 1927). Independent. Order foreman; R. & V. engr. 2 years; tire repairing, Streed & Schepper 8 years; now prop. Anderson Tire Shop, established 1920; exclusive agt. for U.S. tires. Christian. Mason. *Home*: 1917 25th St. *Office*: 1322 4th Av.

ANDERSON, Otto Frederick, banker; *b.* Trehorna, Sweden, July 1, 1866; *s.* Alfred Anderson (*b.* Svamb, Sweden, May 11, 1826; *d.* Moline, Ill., Jan. 25, 1881; miller; desc. Swedish millers for many generations) and Anna Greta (Johansdotter) Anderson (*b.* Sweden, Jan. 6, 1847; *d.* Moline, Ill., Oct. 10, 1911). Ed. pub. school. *M.*

OTTO FREDERICK ANDERSON
Photo by Sandstrom

Sena Nielson (*b.* Moline, July 31, 1872; father of Danish and mother of Swedish desc.) Moline, Dec. 16, 1891. *Ch.* Rudyard (*b.* July 1, 1902; *d.* July 4, 1902); Frederic Nielson (*b.* Dec. 4, 1903). Republican. Served 3 terms as city treas.; 15 years on library bd. (pres.); in 1904 and 1928-29 active in Republican politics; alderman 1 term; tax collr. 1 term. Moline resident 60 years. Began bus. career as messenger with Moline Nat. Bank May 1, 1883. In 1891 took position of teller in Moline

State Savings Bank (an affiliated bank); became cashier Jan. 1, 1901. Later the name of the bank was changed to Moline Trust & Savings Bank and in 1925 was consolidated with the State Savings Bank & Trust Co. (formerly known as the Moline National Bank) now dir. and exec. v.-pres. Moline State Trust & Savings Bank. Dir. Mutual Wheel Co. Treas. Moline Mutual County Fire Ins. Co. and Moline Mutual Plate Glass Ins. Co. Chm. upper end of Rock Island Co., 3rd Liberty loan; four minute man; former president Moline Council Boy Scouts of Am. Mem. First Congl. Church. Ill. Cham. of Com. Moline Assn. of Com. Rotary Club. Ex-pres. Dads Assn., U. of Ill. Elk. Mason (treas. Lodge No. 319 A.F. & A.M., Scottish Rite, 32°, R.I. Commandery, Kaaba Temple Shrine). *Clubs*: Midland (Chicago), Short Hills Country, Oakwood Country. Outing (Davenport). *Home*: 1302 15th St. *Office*: Moline State Trust & Savings Bank.

ANDERSON, Spencer Henry, merchant; *b.* Hampton Twp., Ill., Oct. 27, 1879; *s.* John T. Anderson (*b.* Sweden, Sept. 4, 1837; farmer; settled Hampton Twp. 1865) and Clara Josephine (Hanson) Anderson (*b.* Sweden, Aug. 16, 1847; *d.* Mol., Mar. 24, 1927). Ed. Mol. pub. schools. Letter in football. *M.* Besse Brown Moore (*b.* Bonaparte, Ia., Nov. 14, 1884; *dau.* Seth R. Moore) R.I., July 14, 1909. *Ch.* Spencer (*b.* Apr. 14, 1919). Independent. Mol. resident 23 years. Grocer. Mem. First Baptist Church. Dir. Elks Band, R.I., Apr. 1, 1924-. Active in musical organizations for many years. Red Cross. *Home*: 432 53rd St. *Office*: 5305 5th Av.

ANGEVINE, Harry Lewis, undertaker; *b.* Pataskala, O., Jan. 29, 1860; *s.* Edwin Angevine (*b.* Wilmington, N.Y., Dec. 22, 1830; French Huguenot desc.; *d.* Granville, O., Aug. 22, 1916) and Laurinda (Woodward) Angevine (*b.* Granville, Mar. 25, 1833; English desc.; school teacher; *d.* Pataskala, Jan. 5, 1893). *M.* Mae Seaver (*b.* Reynolds, Ill., Mar. 4, 1864; Pa.-Dutch; school teacher) Edington, Ill., Jan. 29, 1885. *Ch.* Loch (*b.* July 3, 1889; *m.* Florence Hornecker). Republican. E.Mol. resident 14 years. Farmer; school teacher; slsmn.; undertaker 30 yrs. Mem. Watertown Baptist Church. Miss. Valley Undertakers Assn. Ill. State Undertakers Assn. Assn. of Com. M.W.A. R.N.A. I.O.O.F. Mason. *Club*: Short Hills Country. *Hobby*: Guernsey cattle. *Home*: 1914 3rd Av. *Office*: 1902 3rd Av., E. Mol.

ANTHONY, Frank R., contractor; *b.* Hocking Co., O., Nov. 20, 1878; *s.* John C. Anthony (*b.* Pa., Dec. 27, 1833; *d.* Hocking Co., Mar. 27, 1914; farmer) and Martha Jane (Crawford) Anthony (*b.* Jackson, Mar. 14, 1838; *d.* Columbus, Oct. 21, 1916; att. Ohio State U.; school teacher before marriage). *M.* Sadie Beal (*b.* R.I. Ill., Oct. 22, 1876; teacher) R.I. Sept., 20, 1906. *Ch.* Sarah Elizabeth (*b.* Jan. 23, 1915). Republican. Resident of Mol. 16 years. Now building contr. Mem. First M.E. Church. Mason (Lodge No. 1014 A.F. & A.M., Zal Grotto, Mol. Consistory). *Club*: After Dinner. *Home*: 1117 12th Av.

ARDAHL, Evald F., employment officer; *b.* Moline, Ill., May 10, 1901; *s.* Hilding Ardahl (*b.* Bohusland, Sweden, Apr. 13, 1873; *d.* Iowa City, Ia., June 14, 1921) and Anna M. Ardahl (*b.* Osterjotland, Sweden, Dec. 1, 1878). Ed. Mol. pub. schools. Won letters in football h.s. *M.* Evelyn J. Peterson (*b.* Mol., June 10, 1905; bookkeeper) Mol., June 23, 1926. Independent. Employment agt. with John Deere Harvester Co. Mem. Mission Tabernacle. Shop solicitor B.S. of E.Mol. and Mol. Community Chest Fund. Mem. M.W.A. *Hobby*; swimming. *Home*: 1923 15th St., A. *Office*: John Deere Harvester Co., East Moline.

ARP, A. Henry, physician and surgeon; *b.* Moline, Ill., Sept. 22, 1893; *s.* A. H. Arp (*b.* Dav., Dec. 4, 1863; *d.* Mol., Sept. 14, 1917; phys. and surg.) and Matilda (Hardy) Arp (*b.* Wis., Mar. 29, 1863). B.S., S.U.I., 1915; M.D., U. of Pa., 1917. *M.* Elsa Mauritzson (*b.* R.I., Sept. 18, 1905) R.I., Dec. 26, 1927. Admitted to practice Mol. June 20, 1917. Capt. Med. Corps, 4th Div., A.E.F., World War. Mem. Am. Legion. Capt. M.R.C. Mem. First Congl. Church. Scott Co., Ia.St. and Am. Med. Assns. Mason. Elk. *Clubs*: R.I. Arsenal Golf. *Home*: 1326 16th St. *Office*: 508½ 15th St.

ARP, Louis Croft, surgeon; *b.* Moline, Ill., Feb. 10, 1896; *s.* August Henry Arp (*b.* Dav., Ia., Dec. 4, 1862; surg.; German desc.; *d.* Mol., Sept. 14, 1917) and Mattie (Hardy) Arp (*b.* Beaver Dam, Wis., Mar. 29, 1863; Eng. desc.). Grad. Mol. pub. schools 1911; Shattuck Mil. Acad. 1915; B.S., 1920, U. of Ia.; B.M., 1922, and M.D., 1923, U. of Minn. Jr. interneship at city and county hosp., St. Paul, Minn., 1923; house surg. at Kings Co. Hosp., Brooklyn, N.Y., 1924-25. Beta Theta Pi. Phi Beta Pi. Letters in track and football at Shattuck; numerals at U. of Iowa. *M.* Eleanor May Harned (*b.* Peoria, Ill., June 23, 1901) Dav., June 24, 1926. *Ch.* Louis Croft (*b.* July 1, 1927); Mary Harned (*b.* Nov. 7, 1928). Republican. Admitted to practice Mol. May, 1925. Flight Officer, Ensign, U.S.N.R.F. Mem. Am. Legion. First Congl. Church. Red Cross. Assn. of Com. Mason (Blue Lodge, Consistory, Shrine, Grotto). Y.M.C.A. *Club*: R.I. Arsenal Golf, Dav. Outing, Midland (Chicago). *Home*: 1525 29th St. *Office*: Arp Building, 508½ 15th St.

AXELL, Vera L., private secretary; *b.* Moline, Ill., May 22, 1902; *dau.* John F. Axell (*b.* Wartofta, Sweden, June 24, 1879; came to Am. 1900) and Anna (Erickson) Axell (*b.* Feb. 19, 1880). Ed. pub. schools of Mol.; secretarial course, Browns Bus. Col., 1918. Republican. Stenographer 1918; private sec., Mutual Wheel Co., 1919-27; in charge of stenographic dept. Roxana Petrol. Corp. 1928; now private sec. to F.A. Lundahl, pres. Moline Pressed Steel Co. Mem. Trinity Lutheran Church. Y.W. C.A. Daughters of Trinity. *Hobby*: outdoor sports. *Home*: 821 18th Av. A. *Office*: 5th St. and 14th Av., East Moline.

B

BAILEY, Alexander Campbell, clergyman; *b.* Rock Island Co. Ill., Jan. 16, 1877; *s.* John Campbell Bailey (*b.* Ballyhaskin, Ireland, Oct. 23, 1833; farmer; desc. of Duke of Argyle, Scotland; came to Am. May 1849; *d.* R.I. Co., Apr. 1, 1923) and Martha (Wilson) Bailey (*b.* St. Clairesville, O.; Scotch desc.). Ed. pub. school; att. Monmouth Col. 1907; grad. 1913 with A.B.; Pittsburgh Theol. Sem. 1912-1915. *M.* Fannie Blanche Weed (*b.* Colona, Ill., Oct. 20, 1877; teacher; Scotch desc.) Monmouth, Ill., Aug. 6, 1903. Republican. Mol. resident 9 years. Formerly a farmer. Pastor of United Presbyn. Church, Mol. Ordained Fairhaven, O., June 25, 1915. Mem. Mol. Ministerial Assn. (sec. 1920-23; pres. 1923-24; sec. 1928-29). Assn. of Com. Chicago Motor Club. Y.M. C.A. *Home*: 1548 8th Av.

BALZER, Cecil Leroy, executive; *b.* Kinderhook, Ill., June 30, 1896; *s.* John Balzer (*b.* Nov. 22, 1861; *d.* Nov. 5, 1898; German desc.) and Charity Jane (Piper) Balzer (*b.* Aug. 4, 1863; *d.* Moberly, Mo., June 16, 1928). *M.* Velma Lena Moose (*b.* Ipava, Ill., July 21, 1900) Clinton Ia., Apr. 14, 1923. Mol. resident 5 years. Prop. Jack Balzer's Garage. Christian. Mason (A.F. & A.M., R.A.M.). *Hobbies*: dogs and fishing. *Home*: 1412 5th Av., East Moline. *Office*: 1230 15th Av., East Moline.

BARDING, Lewis D., physician and surgeon. *Home*: East Moline. *Office*: Lundell Bldg.

BEAL, Albert Milton, physician; *b.* Zuma, Twp., Ill., Oct. 31, 1853; *s.* Daniel Nims Beal (*b.* Peacham, Vt., Feb. 5, 1815; *d.* Coal Valley Twp., Ill., Jan. 7, 1907; supvr. Zuma Twp. many years; assessor S. Mol. Twp.; *s.* Samuel Beal of Peacham; English desc.) and Betsy (Spencer) Beal (*b.* Peacham, Jan. 1, 1817; *d.* Zuma Twp., July 27, 1901; *dau.* Samuel Spencer; her first child, Lucius Wells Beal was the first white male child to be born in Zuma Twp., 1838 and was col. in the 126th Ill. Inf., Civil War.) A.B., 1876; A.M., 1879, Western Col.; now connected with Coe Col.; M.D., Drake U. Med. Col., 1894; att. Dartmouth Col. summer school 1882-85. Valedictorian, Western Col. 1876. Phi Kappa Phi, Coe Col., 1928. *M.* Henrietta Sophia Thompson (*b.* Andalusia, Ill., 1857; *d.* Andalusia, Nov. 13, 1880) Andalusia, Oct. 31, 1876. *Ch.* Mary (*b.* Oct. 18, 1878). *M.* Carrie Elizabeth Middlekauff (*b.* near Forres-

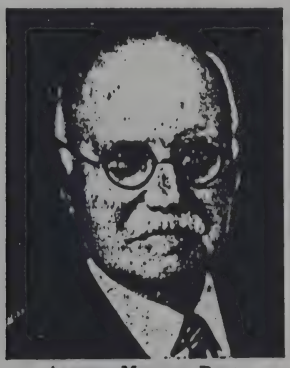

ALBERT MILTON BEAL
Photo by Sandstrom

ton, Ill., June 20, 1861) Polo, Ill., Jan. 1, 1884. *Ch.* Etta Grace (*b.* Feb. 15, 1885; *m.* Cornelius H. Van Dervoort); Daniel Middlekauff (*b.* Aug. 21, 1886; *m.* Helen Brugger; dist. rep. Chrysler Co., Omaha, Neb.); Althea (*b.* Oct. 15, 1888); Albert Milton (*b.* Aug. 3, 1890; *d.* Mar. 19, 1892); Walter Hubert (*b.* Sept. 12, 1894; v.-pres.-slsmgr. Lycoming Mfg. Co., Williamsport, Pa.; capt. World War). Republican. Mayor, Toledo, Ia., 1890-91. Mol. resident 51 years. Prin. Hampton, Ill., school 1877-78; prof. Western Col. 1881-92; v.-pres. Root & Van Devoor Eng. Co. 1910-17; practiced med., Toledo, 1893-94; in Mol. 1894-; on staff City and Lutheran Hosps.; lecturer gynecology, City Hosp. Nurses Training School. Pres. Mech. & Mchts. Bank from organization until consolidation with Peoples Savings Bank & Trust Co.; v.-pres., dir., chm. real estate comm. of Peoples Savings Bank & Trust Co. Admitted to practice Mol., 1894. Chm. med. advisory bd. for Moline and upper R.I. Co. and all of Henry Co. Mem. First Congl. Church. R.I. Co. Med. Soc. (first pres.) Ia. and Ill. Central Dist., Ill. St. and Am. Med. Assns. Red Cross. Cham. of Com. Phys. Club. Elk. M.W.A. Mason. K. of P. Pres. bd. of educ., Mol., 13 years. Y.M.C.A. Executor of trustee John T. Browning estate; induced Mr. Browning to donate Browning Field to Mol. *Home*: 2601 6th Av. *Office*: 415½ 15th St.

BEAM, Hugh Atlee, physician and surgeon; *b.* Humboldt, Ia., July 15, 1882; *s.* William Otterbein Beam (*b.* Aug. 29, 1835; *d.* Iowa Falls, Ia., Apr. 5, 1888; phys. and surg.; Civil War veteran; mem. G. A.R., grandfather Charles Beam, United Brethren preacher; great-great-grandfather Martin Boehm, with William Otterbein, founded United Brethren Church; Pa.-Dutch desc.) and Hester Ann (Stewart) Beam (*b.* Medina Co., O., Jan. 17, 1840; *d.* Rolfe, Ia., Jan. 31, 1896; Scotch-Irish desc.). M.D., N.W.U., June 18, 1903; F.A.C.P. Feb. 26, 1920; att. S.U.I. 1899-1902; N.W.U. Med. School 1902-03. *M.* Mayme Sedonia Jones (*b.* West Bend, Ia., Nov. 8, 1883; English and Welsh desc.) Des Moines, Ia., Oct. 10, 1910. *Ch.* William (*b.* Aug. 29, 1905; by former *m.*). Republican. Mol. resident 17 years. Author of med. papers. Admitted to practice Chicago, 1903. Capt., Med. Corps, World War. On examining bd. for draft exemption 1917 and part of 1918. Mem. Am. Legion. Assn. of Mil. Surgs. S.O.V. First Congl. Church. R.I. Co. Med. (pres. 1917-18), Ill.St., Ill. and Ia. Dist. and Tri-State Med. Assns. Fellow Am. Med. Assn. Red Cross. Cham. of Com. (exec. comm.). Phys. Club (past pres.). Mason (Blue Lodge, Consistory, Mystic Shrine). Elk. K. of P. Y.M.C.A. (pres. 1926-28; bd. of dirs.). *Club*: Short Hills Country. *Home*: 1430 25th Av. *Office*: 514 Peoples Bank Bldg.

BECKER, Frances Victoria, teacher; *b.* Moline, Ill., Feb. 7, 1889; *dau.* Victor Edward Becker (*b.* Smaland, Sweden, May 30, 1856; *d.* Mol., Apr. 6, 1911; came to Am. 1881) and Anna Charlotte (Gellerstedt) Becker (*b.* Narke, Sweden, Jan. 24, 1862). Grad. Mol. pub. and h.s.; att. West. Col. for Women, Oxford, O., 2 years. Teacher in pub. schools of Mol. since 1909; prin. McKinley School, E. Mol. 1921-. Mem. Swedish Baptist Church. P.T.A. R.I. Co. Teacher's Club. Ill. S.T.A. N.E.A. Y. W.C.A. (religious educ. comm. 1926). *Hobby*: s.s. and choir work. *Home*: 1014 13th Av. *Office*: McKinley School.

BECKER, Reuben Daniel, executive; *b.* Moline, Ill., Dec. 11, 1890; *s.* Oscar W. Becker (*b.* Sweden) and Ida Becker (*b.* Sweden). Ed. Lincoln pub. school, Dec. 1904; Mol. 1909; valedictorian of class 1909. *M.* Sophie Borghild Sundgaard; (*b.* St. Paul, Minn., Jan. 13, 1891) Pine City, Minn., Aug. 14, 1920. *Ch.* Lucille (*b.* May 19, 1923). Independent. Steno. for Deere and Mansur Co.; later employed by J. F. Strombeck; now v.-pres. and supt. of Strombeck-Becker Mfg. Co. Mem. Free Swedish Evangelical Church. *Home*: 2936 16th Av.

BECKMANN, Arno, managing executive; *b.* Davenport, Ia., Nov. 3, 1893; *s.* Bernard Beckmann (*b.* Meldorf, Holstein, Germany, July 29, 1857; retired; came to this country in 1885) and Mary (Matthiesen) Beckmann (*b.* Keitum, Germany, Oct. 21, 1858; came to this country in 1875). Grad. pub. school in 1908 and Brown's Bus. Col. 1910. *M.* Alice Myrtle Smith; (*b.* Cambridge, Ill., Mar. 17, 1895) Toulon, Ill., Aug. 4, 1926. *Ch.* Bernard (*b.* Jan. 12, 1928). Republican. Resident of Mol. since 1926. With Mueller Lbr. Co. in 1910 as office boy to present position of mgr. *Home*: 1823 24th Av. *Office*: Mueller Lumber Co.

BENNETT, Henry S., physician and surgeon. *Home*: 2515 7th Av. *Office*: 506-507 Reliance Bldg.

BENTON, Rosy L., physician and chiropractor; *b.* Canajoharie, N. Y., Apr. 15, 1865; *dau.* Byron Earl Benton (*b.* Montgomery Co., N.Y., Sept. 23, 1827; *d.* Rockwell City, Ia., Mar. 3, 1905; English ancestors among the first to come to Am.) and Sabina (Curtiss) Benton (*b.* Holly, N.Y., Aug. 27, 1836; *d.* Rockwell City, Mar. 31, 1902; ancestor came to Am. on the *Mayflower*.) Att. Physio-Med. Inst., Chicago 1890; Palmer School of Chiro. 1914. *Ch.* Rosybelle (*b.* Oct. 23, 1895; grad. U. of Chicago; Palmer School of Chiro.); Earl (*b.* Feb. 1, 1897; grad. S.U.I.); Curtis (*b.* Aug. 18, 1898; entomologist). Independent. Mol. resident 1 year. Phys. and surg. until 1914; chiro. 1914-. Admitted to practice Rockwell City, 1890; Chicago, 1890. Christian. *Hobby*: nature study. *Office*: 710½ 15th Av., E. Moline.

BEST, Harry J., executive; *b.* Davenport, Ia., June 24, 1884; *s.* Frederick J. C. Best (*b.* Hamburg, Germany, Aug. 19, 1858; sales representative; *d.* Dav., Sept. 21, 1891; came to Am. when 5 years of age) and Adeline (Olson) Best (*b.* Dav., Dec. 19, 1864; *d.* E. Mol., Dec. 21, 1915; German desc.). Ed. Dav. pub. schools; att. Duncan's Bus. Col. Dav. 3 years. *M.* Georgia King (*b.* Muscatine, June 29, 1886; D.O.V.; Scotch desc.) Dav., Nov. 1,

1905. *Ch.* Vernon King (*b.* Aug. 25, 1906); Vivian Adaline (*b.* July 4, 1911); Allan Duane (*b.* Dec. 13, 1919; *d.* Jan. 18, 1928); Ronald Wayne (*b.* Apr. 20, 1923); Vernon King (employed by U.S. weather bureau). Republican. Justice of peace 12 years; mem. board of supervisors, R.I. E. Mol. resident 26 years. Editor of *Rotary Weekly* while sec. 20 years in real estate and ins. bus. Legal Advisory Board. Appraised lands for housing purposes during war. Mem. Presbyn. Church. Sec. Real Estate Board. I.O.O.F.; Eagle. *Hobby*: athletics, cards and dancing. *Home*: 607 16th Av., East Moline.

BICKEL, Frank Gates, executive; *b.* Geneseo, Ill., Aug. 19, 1891; *s.* August Bickel (*b.* Baden, Germany, May 9, 1855; merchant 25 years; D.O. afterwards; came to Am. when 19 years of age; *d.* Chicago, Oct. 13, 1925) and Emelie (Anderson) Bickel (*b.* Geneseo, Feb. 8, 1855). Ed. Geneseo pub. schools. Att. Georgia Tech. 1910-11; Bradford Durfee Textile School 1911-12. Kappa Sigma. *M.* Florence Ethel Axelson (*b.* R.I., Mar. 4, 1896) East Mol., Mar. 14, 1919. Independent. E. Mol. resident 16 years. In cleaning and dyeing bus. for 16 years; mgr. of Sanitex Cleaners for 6 years and Bickels Inc. for 10 years; now pres. and treas. of Bickel's Inc. Christian. Mem. Nat. Assn. Dyers and Cleaners; Ill. St. Assn.; Quad-Cities Assn. Red Cross. Mason (A.F. & A.M.; Chap., Consistory, Grotto, Shrine). Moose. Eagle. *Club*: Short Hills Country. *Hobby*: car and golf. *Home*: 307 16th Av. *Office*: 722 15th Av., E. Moline.

BICKNELL, Edwin Francis, mechanical engineer; *b.* Moline, Ill., Dec. 9, 1901; *s.* Charles Henry Bicknell (*b.* Mol., Feb. 25, 1870;

EDWIN FRANCIS BICKNELL

Holland and Irish desc.) and Frances Anna Maurer) Bicknell (*b.* Ronsperg, Germany, Jan. 13, 1870). Grad. Moline h.s.; B.S. in M.E., U. of Ill., 1927. Theta Tau. Independent. Author of *Glimpses of South America*, March, 1923 *Technograph*. R.I. Arsenal, toolmaker, 1917-1922. Pullman car works, Chicago, draftsman 1924. Socony Oil Burner Corp. New York, research engr., 1925. Leviathan and Pan America Boats electrician, 1926. John Deere Plow Works, maintenance engr., 1927-29. Now mgr. Silent Automatic Corp., sales branches in Tri-Cities. Sgt. R.O. T.C. Christian. Asst. sec. A.S. M.E. Instr. Mol. Y.M.C.A. night school. *Hobbies*: golf, travel. *Home*: 202 Second Av.

BIGLER, John August, dentist; *b.* Cobden, Ill., May 10, 1887; *s.* Charles William Bigler (*b.* Cobden June 11, 1862) and Kathryn (Stass) Bigler (*b.* Germany; *d.* Cobden, Dec. 19, 1912). D.D.S., N.W.U., 1911. *M.* Henrietta Dorothy Risi (*b.* Springfield, Ill., Mar. 8, 1893) Dubuque, Ia., Dec. 26, 1920. Mol. resident 12 years. Admitted to practice Cobden, 1911. Mem. O.R.C. 1918-. Christian. Mason. Eagle. *Home*: 323 16th Av. *Office*: 1509½ 7th St.

BLACKMAN, Lee R., newspaperman; *b.* Buffalo, Ia., Sept. 15, 1881; *s.* E. A. Blackman (desc. Rev. Adam Blackman, who came to Am. from northern England 1636 and became the first minister at Stratsford, Conn.; grandfather Ephraim Blackman was with Ethan Allen at Ticonderoga) and Maria

LEE R. BLACKMAN

(Pester) Blackman. Grad. Moline h.s. 1899. *M.* Julia M. Sohrbeck at Moline, Oct. 24, 1906. *Ch.* Barbara, Marian. Started with Mol. *Dispatch* as carrier boy 1893; employed Deere & Mansur 1899-1900; on sugar plantation Franklin, La., 1900-01; reporter on *Dispatch* 1901-03; city editor Tucson (Ariz.) *Star* 1903-04; reporter *Dispatch* 1904-1914; city editor, then managing editor to 1924, at which time he acquired an interest in the business; now sec. Mol. Dispatch Publishing Co. and editor Mol. *Dispatch*. Sec.-treas. G. H. Sohrbeck Co. Dir. Peoples Savings Bank & Trust Co. Dir. Fed. Census Ill. 14th Congressional Dist. 1930. In 1914 was one of group to bring organized baseball to Mol.; served as sec. and bus. mgr. of the club. Elk (past exalted ruler Mol. lodge). Red Cross (chm. publicity Mol. chap. since organization). Acted as chm. publicity for all loan drives Mol. dist., World War. Tri-City Press Club (past pres.). Mem. Inland Press. Kiwanis Club (ex. v.-pres.). Assn. of Com. (pres.). Ill. Cham. of Com. (dir.). *Clubs*: Short Hills Country (ex.-pres.), Midland (Chicago). *Home*: 852 17th St. *Office*: Mol. Dispatch Bldg.

BLOCK, Maurice, executive; *b.* Atlantic, Ia., Nov. 9, 1884; *s.* Abraham Block (*b.* Mulhausen, France, Jan. 7, 1855; executive; French desc.; came to Am. 1872; lived in N.Y. 2 years; moved to Ia. 1874; Omaha 1909) and Sallie Block (*b.* Center Point, Ia., Nov. 9, 1858; *d.* Vinton, Dec. 3, 1877; ancestors *b.* in Stuttgart, Germany from aristocratic family, came to Am. when

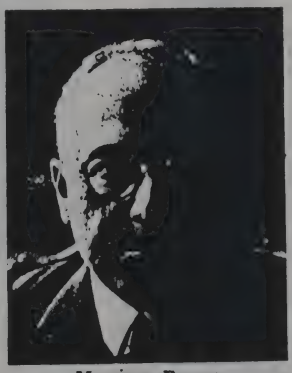

MAURICE BLOCK

quite young). Ed. Atlantic pub. schools; bus. col. *M.* Fanny Rothschild (*b.* Dav., Ia., May 31, 1884; German desc.) Dav., Apr. 25, 1916. Republican. Mol. resident 20 years. 1903 to 1912 operating dept. C.R.I. & P. Ry. Des Moines, Ia.; Topeka, Kan.; R.I., Ill.; now asst. sec. and office mgr. Deere & Co., Mol. Mem. Temple Emanuel Church, Dav. (pres. congregation). Mem. Mol. Welfare Assn. Boy Scouts. Assn. of Com. Rotary Club. Y.M.C.A. Mason (32°, Shrine). Elk. *Club*: Short Hills Country, E. Mol. *Hobby*: golf. *Home*: 1840 14th St. *Office*: 3rd Av. and 14th St.

BLOMGREN, Carl Theodor, executive; *b.* Sweden, Mar. 10, 1878; *s.* August F. Blomgren (*b.* Sweden, 1847; *d.* Mol., Oct., 1905) and Marie Mathilda (Mattson) Blomgren (*b.* Sweden, Aug. 20, 1843; *d.*

Mol., Mar., 1921). Ed. pub. schools. *M.* Alina Matilda Nelson (*b.* Mol., Aug. 30, 1879; *dau.* Andrew Nelson) Mol., June 22, 1904. *Ch.* Carrol (*b.* May 20, 1916; *d.* May 21, 1916). Republican. Mol. resident 38 years. Asst. mgr. Packer Motor Co. Mem. First Lutheran Church. I.O.O.F. Elk. Sven Male Chorus. *Hobbies*: baseball, football, singing. *Home*: 1032 13th Av. *Office*: Packer Motor Sales Co.

BODEEN, Joseph E., executive; *b.* Swedona, Ill., Apr. 2, 1882; *s.* Peter Bodeen (*b.* Skog, Sweden, Apr. 30, 1834; contr. and organist; *d.* Swedona, Aug. 1, 1907) and Amanda Olivia (Larson) Bodeen (*b.* Lund, Sweden, Oct. 26, 1842; *d.* R.I. Jan. 20, 1916). Ed. Swedona, pub. school; att. Augustana Bus. Col. grad. 1902. *M.* Bertha Maude Jones (*b.* Elmwood, Ill., Aug. 27, 1882) Mol., Oct. 29, 1919. Republican. Mol. resident 11 years. With Mueller Lbr. Co. from 1902-23 starting as bookkeeper; mgr. at Mol. yards for several years; dir. of the Internat. Life & Annuity Co. from 1916-; also v.-pres. for several years. Dir. Kenset Corp. R.I. Ill. Engaged in real estate brokerage business. Sgt. Militia, Mol. Chm., capt., of the community war chest and Liberty loan drives. Trinity Lutheran church. Assn. of Com. Elk. Mason (Shrine, Consistory). *Club*: Oakwood Country. *Hobby*: hunting. *Home*: 2431 12th St. *Office*: 201 Sohrbeck Bldg.

BOLLAERT, Florens E., physician and surgeon; *b.* Ghent, Belgium, Aug. 25, 1897; *s.* Cesar M. Bollaert (*b.* St. Laurins, Belgium, 1873; retired) and Mary (Dhooghe) Bollaert (*b.* Ghent, 1876). Ed. pub. schools of Chicago; M.D., Northwestern U., 1922. Letter in track h.s. *M.* Marion Dalton (*b.* Chicago, 1896; registered nurse; service during World War; Scotch-Irish desc.) Chicago, June 19, 1922. *Ch.* Florence Marion (*b.* 1923); William Edward (*b.* 1924); Theresa (*b.* 1928). Independent. Resident of E. Mol. 6 years. General medical practice, 1923-. Mem. Mol. Clinic. St. Anne's Church. R.I. Co. Med. Soc. Sec. Mol. Pub. Hosp. Staff. Mem. Lutheran Hosp. Mem. Staff W. Suburban Hosp., Oak Park. Mol. Physicians Club. Am. Legion. E. Mol. Cham. of Com. Mem. Park Board, E. Moline. K. of C. C.O.F. *Hobby*: singing. *Home*: 1302 18th Av., E. Moline. *Office*: Moline State Trust Bldg.

BONGGREN, Gunnar Olof, jeweler; *b.* Dalsland, Sweden, Dec. 15, 1891; *s.* John Magnus Bonggren (*b.* Dalsland, Aug. 26, 1862; photographer; came to Am. 1893) and Wilhelmina (Carlson) Bonggren (*b.* Dalsland, Sept. 15, 1863; teacher until 1926 when she retired with a pension from the Swedish govt.). *M.* Signe Josephina Bryngelson (*b.* Dalsland, July 7, 1891) Mol., Nov. 14, 1918. *Ch.* Marion June (*b.* June 22, 1922). Republican. Mol. resident since Oct. 22, 1910. Started in bus. Oct. 14, 1914; firm of Anderson & Bonggren; in 1916 Mr. Anderson sold to W. M. Samuelson; continued until 1926; now prop. of own jewelry store. Protestant. Mason (A.F. & A.M., Consistory, Kaaba Shrine). I.O.O.F. Wasa Lodge. Viking Lodge. *Hobby*: fishing. *Home*: 1813 18th Av. *Office*: 506 Lundell Bldg.

BORNSTEIN, Hyman, chemical engineer; *b.* Chicago, Ill., Sept. 3, 1891; *s.* Morris Bornstein and Anna Carrie (Segal) Bornstein. B.S., Armour Inst. of Tech., 1911; LL.B., John Marshall Law School, 1915. Independent. Mol. resident 9 years. Dir., Testing & Research Labs., Deere & Co. Capt., Ordnance Dept., World War. Maj., Specialist Res., U.S.A. Mem. B'nai Israel Congregation. Cham. of Com. Rotary Club. Elk. Am. Chem. Soc. Am. Soc. for Steel Treating. Am. Foundrymen's Assn. Am. Inst. of Mining and Metallurgical Engrs. Am. Soc. for Testing Materials. Quad - City Foundrymen's Assn. *Clubs*: University, Short Hills Country. *Home*: 1184 19th St. *Office*: Deere & Co.

BORST, Walter John, executive; *b.* Rock Island, Ill., Mar. 5, 1897; *s.* John Borst (*b.* Germany, June 25, 1871) and Ida Adeline (Miller) Borst (*b.* Germany, May 16, 1869). Ed. pub. schools; att. Augustana Col.; Browns Bus. Col. *M.* Anna Louise Cochran (*b.* Carmi, Ill., May

WALTER JOHN BORST
Photo by Hostetler

9, 1900) Galesburg, Oct. 24, 1920. Republican. Mol. resident 8 years. Shop accounting dept. John Deere Plow Works 1912-15; piece rate dept. 1915-18; cost acct. R.I. Mfg. Co. 1919-20; piece rate dept. John Deere Harvester Works 1920-26; master mech. 1926-28; now supt. John Deere Harvester Works. Ensign U.S.N., World War. Am. Soc. for Steel Treating. Christian. Ensign U.S.N.R. Mason. Am. Legion. *Club*: Short Hills Country. *Home*: 2419 12th Av. *Office*: John Deere Harvester Works, East Moline.

BOZEMAN, Virgil F., manager John Deere Wagon Wks. *Home*: 2609 15th Av.

BRADY, James L., contractor; *b.* Sheffield, Ill., Oct. 8, 1887; *s.* James M. Brady (*b.* R.I., May 11, 1858; farmer; Irish desc.; came to Am. 1846; *d.* E. Mol., Feb. 30, 1927) and Mary Jane (Murtagh) Brady (*b.* Sheffield, June 13, 1862; Irish desc. father came to Am.

JAMES L. BRADY
Photo by Hawkins

1840). Ed. pub. schools; grad. Hawley School of Eng., Boston, Mass., 1909. *M.* Ethel Adelade Fronk (*b.* Anawan, Ill., Mar. 20, 1891; ancestor came to Am. on *Mayflower*) Sheffield, Mar. 26, 1913. *Ch.* Eunice (*b.* Oct. 23, 1915); Tom (*b.* Oct. 30, 1917); Anna Jane (*b.* May 8, 1919); James (*b.* Oct. 1, 1928); Virginia (*b.* May 30, 1914; *d.* June 6, 1914). Independent. E. Mol. resident 14 years. Owner of J. L. Brady Co. Dir. Mfrs. St. Bank. Dir. Valhalla Dev. Co. Mem. St. Ann's R.C. Church. Am. Soc. Heating & Ventilating Engs. Master Plumbers Assn. *Club*: Short Hills Country. *Hobby*: hunting. *Home*: 1912 3rd St. *Office*: 551 15th Av., East Moline.

BRADY, Lewis Jerome, executive; *b.* Maries, Mo., May 24, 1886; *s.* Andrew Jackson Brady (*b.* W.Va., May 2, 1845; *d.* Watseka, Ill., Nov. 30, 1893) and Effie Luellen (Swank) Brady (*b.* Laporte, Ind., June 1, 1857; *d.* Topeka, Kan., Jan. 24, 1909). Ed. pub. schools. Republican. Mol. resident 16 years. Farmer 1900-07; factory worker 1907-13; Velie Motor Corp. 1913-18; Dean Motor Co. 1918-25; now mgr. of the Brady Motor Co.

Christian. Mem. Cham. of Com. Bus. Men's Assn. Eagle. I.O.O.F. *Home*: 518 4th Av. *Office*: 1533 7th Av.

BRODERICK, William Patrick, manager; *b.* Almont, Ia., Mar. 16, 1890; *s.* Patrick Broderick (*b.* Ireland; *d.* Almont, Nov. 10, 1918) and Mary (O'Brien) Broderick, (*b.* Ireland, *d.* Dav. Nov. 10, 1928). *M.* Adelaide Hattie Fick (*b.* Lyons, Ia., Jan. 2, 1890) Lyons, Feb. 13, 1910. *Ch.* Helen (*b.* Jan. 10, 1912); Louis (Aug. 27, 1916); Earl (*b.* June 1, 1917). Republican. Mem. English Lutheran Church. Kiwanis Club. Mason. *Hobby*: baseball. *Office*: 1508 6th Av. *Home*: 1215 15th St.

BROMAN, Victor E., cashier Peoples Power Co. *Home*: 1180 27th St. *Office*: 1400 5th Av.

BROWN, Alvin, secretary-treasurer Moline Implement Co. *Home*: 1815 14th St. *Office*: 1400 E. 3rd St.

BROWN, Harold, president-treasurer Reynolds Engineering Co. *Home*: 2010 13th St.

BROWN, William D., vice-president Reynolds Engineering Co. *Home*: 2511 13th St.

BRUNICK, Thomas F., asst. pastor Sacred Heart R.C. Church. *Home*: 1304 16th Av.

BUTTERWORTH, Katherine Deere, clubwoman; *b.* Moline, Ill., Oct. 13, 1866; *dau.* Charles H.

KATHERINE DEERE BUTTERWORTH
Photo by Hostetler

Deere (*s.* John Deere, founder of Deere & Co.). Educated at Miss Brown's Private School in New York City. *M.* William Butterworth, Moline, June 22, 1892. Mem. D.A.R. Colonial Dames. Daughters of Founders and Patriots. Colonial Governors. Am. Red Cross. Am. Museum of Natural History. New England Historic Genealogical Soc. Chicago Historical Soc. Ill. League of Women Voters. Woman's Club. *Clubs*: Tri-City Garden, Woman's Athletic (Chicago). *Home*: 1105 Eighth St.

BUTTERWORTH, William, manufacturer; *b.* Maineville, Ohio, Dec. 18, 1864; *s.* Benjamin Butterworth and Mary Ellen (Seiler) Butterworth. Ed. pub. schools, Cincinnati, O., and Washington, D.C.; Lehigh U., (Pa.); honorary degrees, M.E., Lehigh U., 1929; D.B.A., Syracuse U., 1929. Psi Upsilon. *M.* Katherine Mary Deere, Moline, Ill., June 22, 1892. Republican. In employ U.S. Govt. at Paris Expn., France, 1889; pvt.

WILLIAM BUTTERWORTH

sec. U.S. commr. of patents, 1891-92; admitted to Ill. bar, 1892; located in Moline, Ill., Nov., 1892; began as asst. to buyer, 1892; then buyer; treas. in charge of operations, about 1897; pres. Deere & Co., after death of Charles H. Deere, 1907; chairman of the board since 1928; officer or dir. subsidiary cos. Pres. Peoples Savings Bank & Trust Co. Dir. United Light & Rys. Co. Mem. Friends Church. Mem. Am. Hist. Assn. Ill. Hist. Assn. Am. States Assn. S.A.R. Royal Soc. of Arts (England). Pres. U.S. Chamber of Commerce (1928-1929). Mem. exec. com. Nat. Industrial Conf. Bd. B.P.O.E. *Clubs*: Chicago, University, Saddle and Cycle (Chicago), Union League (Chicago). *Home*: Moline, Ill.

C

CARADINE, W. H., dentist; *b.* Albany, Wis.; *s.* W. H. Caradine (*d.* 1923; dent.; Welsh desc.) and Lydia Caradine (Pa.-Dutch). Ed. pub. schools; att. U. of Wis. 1916; D.D.S., N.W.U., 1919. Beta Phi. *M.* Dorothy Fay Caradine. *Ch.* Phyllis Lucille (*b.* July 13, 1923); Margery Gean (*b.* June 16, 1927). Mem. Am. Legion. Wesley Memorial Church. Am. Dent. Assn. *Home*: 2721 15th St. *Office*: 1420½ 15th Av.

CARLBERG, William B., accountant; *b.* Moline, Ill., June 20, 1884; *s.* William Carlberg (*b.* Sweden, Mar. 13, 1854) and Mathilda Elizabeth (Carlson) Carlberg (*b.* Sweden, Apr. 20, 1849; *d.* Mol., Feb. 24, 1907). Ed. pub. schools, att. Brown's Bus. Col. *M.* Grace Gielow Taylor (*b.* Chicago, Sept. 20, 1894) Mol., Mar. 15, 1917. *Ch.* William Ellis (*b.* Mar. 22, 1918); Jane Louise (*b.* Jan. 16, 1926). Republican. Clerk in C.R.I. & P. Stores 5 years; bookkeeper Mol. Auto Co. 7 years; Velie Motor Corp. 11 years; acct. Lambert Aircraft Engine Corp. since March, 1929. Christian. *Home*: 2221 7th St.

CARLMARK, Ruth Adelia, piano instructor; *b.* Moline, Ill., Oct. 10, 1899; *dau.* Carl John Carlmark (*b.* Norway, Nov. 27, 1875; asst. supt. Mol. Imp. Co.; came to Am. 1892) and Jennie Hedvinna (Bergendahl) Carlmark (*b.* Sweden,

RUTH ADELIA CARLMARK
Photo by Sandstrom

Dec. 23, 1872; came to Am. 1879). Grad. Augustana Conservatory of Music 1919; at the same time became a mem. of the faculty. Started teaching piano, 1916; at Augustana Conservatory 1919-20; studied in New York 1920-24; opened own studio in 1925; organist and choir dir., Trinity Lutheran Church. Concert artist on organ and piano; has traveled extensively on concert tours. Mem. Salem Lutheran Church. *Home*: 1621 20th Av. *Studio*: Swedish Olive Bldg.

CARLSON, Albert G., merchant; *b.* Moline, Ill., Sept. 3, 1873; *s.* Gustaf F. Carlson (*b.* Sweden, Sept. 18, 1840) and Mathilda

(Isaacson) Carlson (*b.* Sweden, Apr. 11, 1844). Ed. pub. schools. *M.* Esther O. Olson (*b.* Mol., Jan. 13, 1876; Swedish desc.) Mol., Jan. 6, 1897. *Ch.* Buel G. (*b.* May 13, 1904; *m.* Charles Sollo). Republican. Mol. resident since 1873. Pres. and gen. mgr. of Carlson Brothers Inc. Assisted in Red Cross work during flu epidemic. Mem. Trinity Ev. Lutheran. Community Chest. Assn. of Com. Mason (Blue Lodge, Chap., Commandery, Scottish Rite, Shrine). *Hobby*: music. *Home*: 1102 12th St. *Office*: 1405 5th Av.

CARLSON, Carl Hjalmar, engineer; *b.* Clinton, Ia., Oct. 30, 1893; *s.* Nels P. Carlson (*b.* Sweden; *d.* Mol., 1899; came to Am. 1875) and Mary Louise (Gustofson) Carlson (*b.* Sweden, Mar. 25, 1854). Ed. pub. schools. *M.* Minnie Margarite Stoeber (*b.* Dav., Feb. 1, 1891) R.I., Mar. 1914. *Ch.* Evelyn (*b.* 1914); Helen (*b.* 1915); Phyllis (*b.* 1920); Caroline (*b.* 1923). Republican. Mol. resident 30 years. Engr. D. C. Murphy Co. *Home*: 3218 11th Av. *Office*: D.C. Murphy Co.

CARLSON, Carl William, tool designer; *b.* Moline, Ill., Feb. 4, 1898; *s.* Gust Carlson (*b.* Sweden, Jan. 1, 1862; inventor of farm implements; came to Am. 1879) and Carolina (Sederholm) Carlson (*b.* Sweden, Feb. 22, 1864; came to Am. 1881). Ed. Mol. pub. and h.s. *M.* Hazel Marie Lauritzson (*b.* Port Byron, Ill., Feb. 12, 1901) Mol., Sept. 25, 1925. Republican. Tool designer, John Deere Spreader Works. Pvt., Co. A., 10th Inf., World War. Mem. Am. Legion (Post No. 246; hist. 1924; v.-commdr. 1927; commdr. 14th dist. Dept. of Ill. 1928-29). First Lutheran Church. Red Cross. Elk. *Club*: John Deere Triangle (pres. 1929). *Home*: 1215 3rd St. A. *Office*: John Deere Spreader Works, East Moline.

CARLSON, Engnard Leonard, executive; *b.* Moline, Ill., Aug. 25, 1890; *s.* Peter August Carlson (*b.* Westmoreland, Oct. 31, 1852; Swedish desc.; *d.* Mol., Oct. 1, 1921) and Emma Sophia (Anderson) Carlson (*b.* Stockholm, Sweden, Feb. 29, 1860). Ed. Lincoln pub. schools; att. Brown's Bus. Col. Republican. Prop. of laundry since Mar. 1, 1919. Q.M.C., Mexican Border, 1916-17; cpl., M.T.C. Sept. 3, 1918 to Mar. 20, 1919, World War. Mem. Am. Legion. Baptist. Cham. of Com. P.T.A. *Hobby*: golf. *Home*: 735 18th Av. A. *Office*: 1136 4th Av.

CARLSON, Harold N., instructor; *b.* Morris, Ill., May 25, 1908; *s.* David Albin Carlson (*b.* Morris, Ill., May 22, 1885; Swedish desc.) and Anna C. (Nelson) Carlson (*b.* Sweden, Apr. 1, 1880). Grad. Willard and Central pub. schools June 9, 1922; att. Mol. h.s. for 2 years and bus. col. for 6 mos. *M.* Dorothy Louise Wisher (*b.* Springfield, Ill., May 10, 1909) Mt. Carroll, Ill., June 29, 1927. Republican. Mol. resident 14 years. 5 years at the R.I. Arsenal Country Club learning the fine points of golf

HAROLD N. CARLSON
Photo by Hostetler

from Tom McQuarrie; later asst. to Jim Langland at Short Hills Country Club at E. Mol.; Morris Country Club, Morris, Ill., for 1 year. When a boy won caddy tournament at R.I. Arsenal; in recent years he has broken the course record at Muscatine which was held by Chick Evans, noted amateur champion. Now professional instr. at Credit I. golf course, and Duck Creek at Dav. Entered profession at Morris, Ill., Apr. 1, 1925. Second Congl. Church. Mem. DeMolay. *Hobby*: sports. *Home*: 1501 29th Av. *Office*: Credit I. golf course, Dav.

CARLSON, Harry Leonard, merchant; *b.* Moline, Ill., Nov. 7, 1899; *s.* Carl Albert Carlson (*b.* Sweden, Apr. 5, 1871; bldg. contr.) and Ida (Peterson) Carlson (*b.* Sweden, Sept. 28, 1874). Ed. pub. schools. *M.* Dorothy Anna Nelson (*b.* LaSalle, Ill., Apr. 4, 1905) Mol., Jan. 8, 1927. Republican. Prop. Carlson's Cleaners. Mem. Trinity Lutheran Church. *Home*: 513 27th St. *Office*: 2220 5th Av.

CARLSON, Henry Gottfried, pharmacist; *b.* Moline, Ill., Jan. 8, 1884; *s.* Carl J. A. Carlson (*b.* Sweden, Oct. 17, 1854) and Clara (Samuelson) Carlson (*b.* Sweden; *d.* Mol., Mar., 1885). Ph.G., U. of Ill., 1906. *M.* Iduna Pearl Cowden (*b.* Greenfield, Ind., Apr. 9, 1885) Geneseo, Ill., Oct. 12, 1911. *Ch.* Ruth Elizabeth (*b.* Feb. 10 1915); Robert Asa Carl (*b.* Nov. 10, 1918); June Marie (*b.* June 11, 1924). With Sohrbeck Bros. Drug Store 1899-; v.-pres. 1920; v.-pres. and gen. mgr. 1920-. Registered pharm. 1906. Mem. Trinity Lutheran Church. Ill. Pharm. and N.A.R.D. Red Cross. Cham. of Com. Elk. *Home*: 1115 14th St. *Office*: 1601 5th Av.

CARLSON, Morton Russell, printer; *b.* Moline, Ill., Nov. 13, 1888; *s.* G. F. Oscar Carlson (*b.* Sweden, June 6, 1857; came to Am. 1868) and Olive M. (Wickstrom) Carlson (*b.* Mol., Sept. 1, 1863; Swedish desc.). Grad. Mol. pub. schools 1907; B.S., U. of Ill., 1912. Honor roll Mol. h.s.; scholarship at U. of Ill. football 1906-07 Mol. h.s.; class numeral U. of Ill. Republican. Author of articles and short stories in *Plow & Tractor* (1919-1920). Official milk tester for U. of Ill. 1913-14; adv. dept. of Mol. Imp. Co.; enlisted in army 1917; started bus. as Carlson-Dawson Ptg. Co. 1921; now partner in Carlson Ptg. Co. Sgt. of Ordnance assigned to chemical warfare service; overseas 1 year; opened unexploded enemy shells for Intelligence Div. Mem. Am. Legion. Christian. Red Cross. Tri-City Mfg. Printers Assn. (sec. 1927). Kiwanis Club. Elk. *Clubs*: San Antonio (Chicago), University, Short Hills Country, Izaak Walton League of Am. *Hobby*: hunting, sports. *Home*: 1132 22nd St. *Office*: 18 McKinnie Bldg.

CARLTON, Clarence L., physician and surgeon. *Home*: 1611 7th St. *Office*: 508 State Trust Bldg.

CARPENTIER, Charles Francis, executive; *b.* Moline, Ill., Sept. 9, 1896; *s.* Gregoir Nicademeus Carpentier (*b.* Clercken, Belgium, Sept. 15, 1870; came to Am. 1892)

CHARLES FRANCIS CARPENTIER
Photo by Hawkins

and Louise Theresa (DeConnick) Carpentier (*b.* Sledeing, Belgium, Sept. 30, 1878; mem. St. Mary's Altar Soc.; Am. Legion Aux.). Att. St. Ambrose Col. Letters in basketball and football, col. *M.* Alta Leona Sarginson (*b.* Rapids City, Ill., Oct. 3, 1897) E. Mol., June 22,

1920. Republican. Alderman of 3rd ward 5 years. Now mayor of E. Mol. E. Mol. resident 18 years. Entered motion picture bus. 1920; now managing dir. Strand and Majestic Theaters. Pvt., Inf. and Motor Transport Corps, World War. Mem. Am. Legion (comdr. E. Mol. Post 1927-28). St. Mary's R.C. Church. Red Cross. Assn. of Com. Ill. Motion Picture Theater Owners Assn. Rotary Club (bd. of dirs.). Elk. Eagle. Forester (chief ranger 2 terms). *Club*: Short Hills Country. *Hobbies*: goif and politics. *Home*: 2187 18th St., E. Moline. *Office*: City Hall Bldg., and Strand Theatre Bldg., East Moline.

CARTER, Thomas William, journalist, *b.* Clinton, Ia., Apr. 13, 1892; *s.* Thomas Carter (*b.* Sabuln, Ia., Mar. 19, 1859; exec.; *s.* William and Alice Carter; contr.; mem. of the old English family which founded the famous Carter Seed House at London and Graves End, Kent, Eng.) and Mary Helen (McCutcheon) Carter (*b.* Lyons, Ia., Jan. 16, 1867; *dau.* William and Margaret McAulif McCutcheon, pioneer Lyons residents; William McCutcheon was in lbr. and sawmill bus., Clinton; relation to John McCutcheon, cartoonist, James Merton family, pioneer copper mine operators at Calumet, Mich., and the Carter family of Eng., famous horticulturists). Att. St. Mary's, Jefferson and St. Patrick's schools; Grad. Clinton h.s. 1917. *M.* Nannette Joyce Geer (*b.* R.I., Apr. 30, 1900; soc. reporter for *Mol. Dispatch* 1918-1927) Mol., Sept. 12, 1921. *Ch.* Thomas William (*b.* Feb. 23, 1928). Republican. Mol. resident 10 years. Started as reporter *Daily Times* in Dav., 1918; transferred to R.I. then Mol.; promoted to city editor, 1920; now city editor, *Daily Times*. Dir. of Lib. loan publicity. St. Mary's Catholic Church. Mem. Press Club. Cham. of Com. (dir. 1927-28). Gyro Club (corr. sec. 1927-28 and now pres.). *Club*: Oakwood Country. *Hobby*: golf. *Home*: 2929 Forest Hill Court. *Office*: 522 16th St.

CEDERBURG, Frank F., contractor; *b.* Lawrence, Kan., Oct. 25, 1872; *s.* Nels H. Cederburg (*b.* May 28, 1846; *d.* Mol., Mar. 16, 1923; came to Am. from Sweden 1865) and Olivia (Engquist) Cederberg (*b.* Dec. 10, 1849; *d.* Mol., May 16, 1911). Ed. Mol. pub. schools. *M.* Clara Hildur Ekroth (*b.* Feb. 13, 1875) Dav., May 4, 1899. *Ch.* Lawrence (*b.* July 19, 1904); Lola (*b.* Mar. 21, 1906; grad. Mol. h.s. 1924). Republican. Mol. resident 54 years. Supvr. of bldg. constrn. for Henry W. Horst Co. 20 years; now engaged in general constrn. and contracting bus.; since 1918 in bus. for self. Dir. Mol. baseball club. Mem. Trinity Lutheran Church. Pres. W. End

FRANK F. CEDERBERG
Photo by Sandstrom

Boosters 1927. Elk. Mystic Workers. *Hobby*: baseball. *Home and office*: 1128 3rd St. A.

CEDERBERG, Lawrence Dwight, contractor; *b.* Moline, Ill., July 19, 1904; *s.* Frank F. Cederberg (*b.* Lawrence Kan., Oct. 25, 1872; contr.) and Clara Hildur (Ekroth)

LAWRENCE DWIGHT CEDERBERG
Photo by Sandstrom

Cederberg (*b.* Feb. 13, 1875). Ed. Mol. pub. and h.s. Mem. h.s. athletic bd. of control 1922. *M.* Helen Marie Skinner (*b.* Henry Co., Ill., Mar. 9, 1905) Mol., July 21, 1925. *Ch.* Lawrence (*b.* June 23, 1926). In partnership with his father in the contracting business since 1924. Independent. Christian. *Home*: 407 52nd St. *Office*: 1128 3rd St. A.

CHILD, Oscar Edmund, executive; *b.* Attica, Ia., Dec. 30, 1868; *s.* Samuel Chandler Child (clergyman; English ancestors in Am. before the Revolution) and Eveline (Jones) Child (English desc.). Ed. pub. schools; state teacher's cert.; state normal instr's. license. *M.* Olive May Bussey (*b.* Bloomfield, Ia., Sept. 24, 1872; *d.* Mol., Apr. 2, 1923; English desc.) Lyons, Kan., June 5, 1891. *Ch.* Grace Bernice (*b.* Mar. 25 1892; *m.* A.T. Peara; psychologist); Edgar Raymond (*b.* June 3, 1895; *d.* Nov. 14, 1911); Ruth Anna (*b.* Aug. 6, 1906; *m.* W. L. Peterson). Republican. Active in party management; campaigned for Republican party before old enough to vote. Mol. resident 26 years. Pres. Valhalla Development Corp.; sec. and organizer Valhalla Cemetery Assn.; treas. Ft. Armstrong Underwriters Agcy. Lt., secret service, received commendation from Pres. Wilson for making more than 15 Four-Minute speeches World War. Christian. Dir. Mol. Realtors Assn. and Assn. of Com. Mason (32°, Grotto). Elk. Eagle. Stag. M.W.A. Dir. and sec. Mol. Pub. Library Bd.; apptd. by 5 mayors; dir. 23 years and sec. 21 years. Life mem. Nat. Council B.S.A. (10 years consecutive service). Mem. R.I. Co. bd. of supvrs. 13 years (mem. exec. comms., chm. finance comm.). *Hobbies*: library, boy scouts. *Home*: LeClaire Hotel. *Office*: Sohrbeck Bldg.

CHRISTIANSEN, Andrew James, executive; *b.* Wilmington, Ill., Nov. 13, 1897; *s.* Andrew Christiansen (*b.* Denmark, Nov. 20, 1864; Danish desc.) and Sine (Jensen) Christiansen (*b.* Denmark). *M.* Ione Elkins (*b.* Muscatine, Ia., Mar. 4, 1898) Dav., Sept. 15, 1920. *Ch.* Andrew James (*b.* Aug. 24, 1921); Betty Ione (*b.* Mar. 10, 1923); Priscilla Jean (*b.* Jan., 7, 1925); Richard Lorentz (*b.* June 27, 1929). Republican. Traffic bur., Cham. of Com. Dav., for 9 years; traffic mgr., traffic bur. Assn. of Com. Mol., since 1928. Admitted to practice before the Inter-State Com. Commn. Mem. Tri-City Traffic Club (sec. since 1924). Gyro Club (past sec. 1920-25). *Home*: 3102 16th St. *Office*: LeClaire Hotel.

CLIFFORD, Edward Hall, clergyman; *b.* Indianapolis, Ind., Aug. 14, 1872; *s.* John Ellis Clifford (*b.* Rush Co., Ind., June 3, 1850; *d.* Indianapolis, Sept. 8, 1872; father came to Rush Co. from Vt.) and Mary (Green) Clifford (*b.* Hendricks Co., Ind., Feb. 2, 1851; *d.* Indianapolis. Mar., 1915; parents came from Ky. to Hendricks Co.). A.B., 1893; B.D. 1914, Butler U. Winner Graydon Greek Prize. Mem. Delta Tau Delta (one of founders and treas. Indianapolis alumni). *M.* Lora Collins Hadley (*b.* Mooresville, Ind., May 17, 1874; mem. branch of Hadleys which claims ex-gov. Hadley of Mo.) Indianapolis, Apr. 19, 1898. Republican. E. Mol. resident since Mar. 28, 1928. Author of thesis *The Present Day Young People's Devotional Movement in American Protestant Churches*. Local pastorates in Ind. and Ill. Now pastor of the First

Robert M. Baldwin's

Christian Church of E. Mol. Mem. local ministerial Assn. Red Cross. E. Mol. Cham. of Com. Lions Club. Mason. W.O.W. *Hobby*: press work. *Home*: 128 17th Av., E. Moline.

COLEMAN, Arthur H., pastor Wesley M.E. Church. *Home*: 2412 18th St.

COLLIGAN, Patrick Joseph, railroad executive; *b.* Rock Island, Ill., Jan. 24, 1868; *s.* Thomas Colligan (*b.* Ennis, Ireland, Mar. 27, 1840; *d.* R.I., Mar. 23, 1885) and Bridget (Conners) Colligan (*b.* Ennis; *d.* R.I., Sept. 20, 1868). Ed. pub. schools. *M.* Katherine Agnes Roche (*b.* R.I., May 15, 1873; Irish desc.) R.I., Jan. 2, 1895. *Ch.* John Joseph (*b.* Apr. 20, 1896; *d.* June 14, 1896); Thomas Marcus (*b.* May 7, 1898; Neil Joseph (*b.* Jan. 18, 1900); Catherine Marie (*b.* June 30, 1902); Helen Ann (*b.* Dec. 10, 1904). Independent. Mol. resident 4 years. Supt. Silvis Locomotive Shops. Mem. St. Mary's R.C. Church. Master Mech. Assn. Western Ry. Club. Red Cross. Cham. of Com. Rotary Club. K. of C. *Hobby*: golf. *Club*: Short Hills Country. *Home*: 1203 24th Av. and 12th St. *Office*: Silvis Locomotive Shops, Silvis.

COTTON, Richard Lee, executive; *b.* Inland, Ia., May 28, 1876; *s.* Newton Brown Cotton (*b.* Jackson, O., Apr. 16, 1835; phys.; *d.* Bennet, Ia., Feb. 22, 1916) and Ellen (Crane) Cotton (*b.* Creston, O., Apr. 8, 1839; *d.* Tekamah, Neb., Oct. 26, 1919). Ed. Inland pub. school; Bentonville h.s. 1893; B. Ph., 1897, Bentonville, Col.; att. U. of Ia. 1900. Mol. resident 17 years. Owns auto accessory shop. Presbyn. Mem. I.O.O.F. I.O.S. *Home*: 241 52nd St. *Office*: 1720 3rd Av.

COX, Fred Edward, executive; *b.*

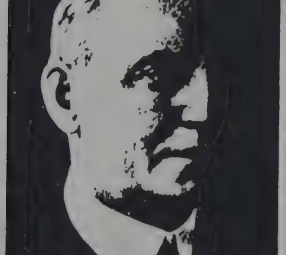

FRED EDWARD COX
Photo by Sandstrom

Hampton, Ill., July 31, 1875; *s.* Augustus David Cox (*b.* Hampton, Ill.; *d.* Valley Junction, Ia., Jan. 30, 1906; soldier and farmer) and Annie (Scott) Cox (Scotch Irish desc.). Ed. pub. school. *M.* Helen Gonzaga Durkin (*b.* Springfield, Ill. Feb. 21, 1875; Irish desc.) Springfield, Dec. 27, 1900. *Ch.* Helen Marion (*b.* Jan. 31, 1916; student Villa de Chantel). Republican. Mol. resident 27 years. Owner, Mol. Nash Garage, sales and service. Pvt., Spanish-Am. War. Mem. Camp Kettleson of the Spanish-Am. War Veterans. Methodist. Red Cross. Assn. of Com. and Retail Mchts. Elk. Eagle. I.O.O.F. M.W.A. North Star. *Hobby*: race horses. *Home*: 1841 23rd Av. *Office*: 1822 5th Av.

COX, Jason Joseph, executive; *b.* Hampton, Ill., June 15, 1857; *s.* Joseph Byrd Cox (*b.* Lafayette, Ind., Dec. 2, 1813; English desc.; *d.* Hampton, Ill., Apr. 18, 1888) and Ann (Williamson) Cox (*b.* Kentucky, Jan. 12, 1815; *d.* Hampton, May 11, 1887; Irish desc.). Ed. Dav. Bus. Col. 1878. *M.* Hettie Augusta Arcularins (*b.* Hampton, Feb. 2, 1855; Am. and Swedish desc.) Hampton, June 11, 1879. *Ch.* Margaret B. (*b.* July 22, 1880; *m.* Carl Andrew Johnson); Hettie Augusta (*b.* May 11, 1882; *d.* Oct. 24, 1902); Frederic Byrd (*b.* May 26, 1884). Republican. Mol. resident 38 years. Mem. First M.E. Church. I.O.O.F. *Hobby*: quoits. *Home*: 2603 12th Av. *Office*: 325 13th St.

COYNE, Christopher Columbus, druggist; *b.* Alton, Ill., Nov. 28, 1854; *s.* James Coyne (*b.* Kildare, Ireland, 1825; *d.* Alton, 1851; engr.) and Bridget (Moore) Coyne. *M.* Harriet Edna Blinn (*b.* Port Byron, Ill., Mar. 4, 1891; *d.* Mol., May 5, 1905) Port Byron, Oct. 12, 1879. *Ch.* Myrtle (*b.* Feb. 8, 1881; *d.* July 6, 1881). *M.* Minnie Marley, Mol., Nov. 16, 1907. *M.* Stella Myers, July 15, 1912. *Ch.* Christopher C. (*b.* Apr. 8, 1914). Democrat. Mol. resident 29 years. Clerk from 1877-1881, at which time he went into drug bus. for self; retired May 19, 1925. Mem. St. Mary's R.C. Church. M.W.A. *Home*: 2317½ 5th Av.

CRAIG, Robert Roy, executive; *b.* Port Byron, Ill., Nov. 2, 1895; *s.* Walter T. Craig (*b.* Port Byron, Dec. 16, 1866; Scotch-Irish desc.) and Clara D.C. (Spaeth) Craig (*b.* Port Byron, Nov. 20, 1872; German desc.). Ed. Port Byron pub. and h.s. *M.* Florence S. Shantz (*b.* Bloomington, Ill., Apr. 23, 1895; German and French desc.) R.I., Aug. 6, 1924. *Ch.* Robert George (*b.* May 5, 1925); Marilyn Ruth (*b.* Apr. 21, 1929). Republican. Mgr. Markee Fuel & Ice Co. 1919-. 38th Div., 29th Div., 1918-19; central records office, A.E.F., Jan.-June, 1919, World War. Mem. Am. Legion. Christian. Mem. Y.M.C.A. *Clubs*: Oakwood Country, After Dinner. *Home*: 2512 19th Av. *Office*: 319 16th St.

CRAKES, Charles Reeffe, educator; *b.* Charlesmix, S.D., Jan. 26, 1894; *s.* Thomas Frank Crakes (*b.* Lacota, Mich., Sept. 21, 1861; farmer; Eng. desc.; grandfather came to Am.) and Martha Penelope (Smith) Crakes (*b.* Bangor, Mich., Feb. 21, 1865; Eng. and Scotch desc.). Ed. pub. schools Howard City, Mich.; att. Augustana Col.; U. of Ia.; Northwestern U. *M.* Lydia Cecelia Jackson (*b.* Sioux City, Ia., July 12, 1892; Swedish desc.) Chicago, Dec. 24, 1918. Republican. Mol. resident 13 years. Author of articles on visual and coml. educ. Teacher in coml. dept. Mol. h.s. 9½ years; asst. prin. 5 years; supvr. employment bureau 7 years; now prin. Central grammar school and dir. visual educ. Asst. mgr. 4 years and mgr. 4 years Macatawa Resort and Transportation Co., Macatawa, Mich.; also sec. and asst. sec. Served 11 months in France, 2nd lt., World War; also mem. draft bd. 1st lt., O.R.C. Mem. Am. Legion (post No. 246). Reserve Officers Assn. (R.I. chap.). Mem. First Lutheran Church. N.E.A. R.I. Co., Ill. St., Nat. Coml. Teachers Assns. Acad. of Visual Instrn. Assn. of Com. (aviation comm.). Kiwanis Club (program comm.). After Dinner Club (v.-pres. and mem. program comm.). Lutheran Men's Club. *Clubs*: University, Mol. Schoolmaster's. *Home*: 2910 Forest Hill Court. *Office*: Central Grammar School.

CRAMPTON, Albert Mason, lawyer; *b.* Moline, Ill., Jan. 7, 1900; *s.* George Weaver Crampton (sec. Deere & Mansur Co.; treas. Deere & Co.; chm. bd. Peoples Savings Bank & Trust Co.) and Elizabeth Bennett (Mason) Crampton. LL.B. Cornell U., Ithaca, N.Y., 1922. Beta Theta Pi. Phi Delta Phi. Football in h.s. *M.* Josephine Von Maur (*b.* Dav., May 14, 1903; *dau.* Charles J. and Mary Cable Von Maur) Dav., Aug. 19, 1926. *Ch.* Gertrude (*b.* June 13, 1927); Kathryn (*b.* Feb. 16, 1929). Republican; mem. R.I. Co. Central Comm. Admitted to practice Mol., 1923. Pvt, inf., World War. Mem. Am. Legion (past dist. judge advocate). Christian. Mem. R.I. Co. Bar Assn. Treas. Bethany Home. Dir. Mol. Welfare Assn. Trustee Mol. Field House. Mem. Cham. of Com. Elk. Y.M.C.A. *Clubs*: After Dinner (sec.), R.I. Arsenal Golf, Outing (Dav.). *Home*: 909 22nd St. *Office*: 202 State Trust Bldg.

CRAMPTON, George W., chm. of the board Peoples Sav. Bank & Trust Co.; treas. Deere & Co.; sec.

Deers & Mansur Works. *Home*: 1023 16th St.

CRANDALL, Henry Jacob, executive; *b.* Tiskilwa, Ill., Sept. 19, 1868; *s.* John Henry Crandall (*b.* Providence, R.I., Oct. 5, 1835; *d.* Humbolt, Neb., June 25, 1890; farmer; Dutch and English desc.) and Julia (Bowman) Crandall (*b.* Ind., June 18, 1845; *d.* Tiskilwa, May 18, 1911; Am. ancestry). Ed. pub. and h.s. *M.* Bessie Shipley (*b.* Trenton, Mo., Apr. 6, 1871) Ravannam, Mo., Oct. 19, 1892. Republican. Mol. resident 25 years. Pres. and mgr. Crandall Transfer & Warehouse Co. Sec. Unity Syndicate. Episcopalian. Mem. Red Cross. Assn. of Com. Traffic Club (Chicago). Rotary Club. Elk. M.W.A. Y.M.C.A. *Club*: Short Hills Country. *Home*: 1628 24th Av. *Office*: 1205-09 4th Av.

CULEMANS, John B., rector Sacred Heart R.C. Church. *Home*: 1304 16th Av.

D

DAHLEN, Daniel, pharmacist; *b.* Hackas, Sweden, June 29, 1884; *s.* Nels Andrson Dahlen (*b.* Hackas Oct. 10, 1836; *d.* Hackas, Mar. 31, 1893; farmer) and Anna Jonsdatter (Stadling) Dahlen (*b.* Sweden, Sept. 26, 1841; *d.* Hackas, Sept. 26, 1928; desc. The House of Planting von Bergloo). Ed. Hackas, 1899; Brockton, Mass., 1903-11; att. Valparaiso, Ind. Class treas. *M.* Randi Liahjell (*b.* Tromso, Norway, Apr. 24, 1887) Chicago, 1916. *Ch.* Agnes Elizabeth (*b.* Sept. 26, 1923); Daniel (*b.* July 18, 1925). Republican. E.Mol.resident 6 years. Prop. Dahlen City Drug Store. Active in loan drives. Mem. First Presbyn. Church (E. Mol.). R.I. Co. Druggists Assn. (sec. 1916-17, pres. 1920-22). Y.M.C.A. E. Mol. Cham. of Com. (sec. 1924-26, pres. 1929). Kiwanis Club (ex-mem. R. I.). Rotary Club. Mason (A.F. & A.M., R.A.M.). I.O.O.F. M.W.A. O.E.S. Rebekah. P.T.A. Ill. Pharmaceutical Assn. *Club*: Oakwood (Mol.). *Hobbies*: politics and farming. *Home*: 752 20th Av., East Moline. *Office*: 836 15th Av., East Moline.

DAHLGREN, Johanna Emelia Theresa, nurse; *b.* Chicago, Ill.; *dau.* Peter Magnus Dahlgren (*b.* Vexio, Sweden, Jan. 16, 1852; *d.* Chicago, Mar. 7, 1922) and Inger Christine Dahlgren (*b.* Derome, July 14, 1848; *d.* Chicago, Mar. 8, 1922). Ed. Chicago pub. schools; grad. prep. dept. Augustana Col. 1893; normal dept. 1895; Augustana Hosp. School for Nurses 1903; p. g. Chicago Lying In Hosp. 1903. Republican. Mol. resident 14 years. Registered nurse, Blessing Hosp., Quincy, Ill., 1903-04; Presbyn. Hosp. 1905; Englewood Hosp., Chicago, 1905-16; now supt. Lutheran Hosp., Mol. Lutheran. Mem. Am. Hosp. Nurses Assn. Protestant

JOHANNA E. T. DAHLGREN
Photo by Sandstrom

Hosp. Assn. League of Nursery Educ. Am. Nurses Assn. Ill. State Assn. of Grad. Nurses. Red Cross. Zonta of Dav. King's Daughters. Woman's Club. *Home*: 6754 Yale Av., Chicago, Ill. *Office*: 502 5th Av., Mol.

DAHLIN, Edwin G., pastor Swedish Mission Tabernacle. *Home*: 907 12th Av.

DAHLQUIST, Henry T., buyer; *b.* Lagan, Sweden, Sept. 16, 1888; *s.* Andrew J. Dahlquist (*b.* Dannas, Sweden, June 1, 1860; farmer) and Anna C. (Peterson) Dahlquist (*b.* Lagan, June 1, 1857). Ed. pub. schools. *M.* Agnes Maria Larson (*b.* Orebro, Sweden, Jan. 7, 1889) Mol., Oct. 30, 1912. *Ch.* Marion (*b.* Feb. 22, 1914); Alice Jane (*b.* Aug. 16, 1917; *d.* Oct. 19, 1924); Annabelle (*b.* Aug. 16, 1917); Henry Jr. (*b.* Aug. 14, 1924). Republican. Mol. resident 21 years. Purchasing agt., Yellow Sleeve Valve Eng. Co. Inc. since 1920. Active in loan drives, World War; also in munitions factory. Protestant. Mem. Nat. Assn. of Purchasing Agts. (v.-pres.). Rotary Club. Mol. Fans Assn. (dir.). Elk. Viking. Mem. Y.M.C.A. *Hobby*: outdoor sports. *Home*: 931 25th St. *Office*: Yellow Sleeve Valve Eng. Co. Inc., E. Moline.

DARLAND, Charles Anson, manufacturer; *b.* Marble Rock, Ia., Oct. 14, 1868; *s.* John Wilson Darland (*b.* O., Sept. 1863; merchant; lt. during Civil War; Scotch-Irish desc.; *d.* Colorado Springs, Sept., 1914) and Josephine Marion Frost (*b.* Sugar Grove, Ill., Aug., 1843; teacher; Scotch desc.; *d.* Colorado Springs, Aug., 1920). Ed. pub. schools; att. Capital City Col., Des Moines, 1891. *M.* Sarah Henrietta Henderson (*b.* South Bend, Ind., Mar. 20, 1873; Scotch-Irish desc.) South Bend, Apr. 4, 1894. *Ch.* Charles Henry (*b.* July 22, 1897; *m.* Pauline Darland); Jane Josephine (*b.* Mar. 22, 1905); Sarah Henderson (*b.* Oct. 9, 1911). Republican. Mol. resident since 1925. Farmer and teacher 1885-91; insurance co. 1891-95; started with S. Bend Wagon Co. 1895 as bookkeeper; 1904 office mgr.; 1908 asst. gen. mgr.; 1916 treas.; 1921 treas. and gen. mgr.; now with John Deere Wagon Works. Four minute speaker during World War and worked on all war drives. Mem. Christ's Episcopal Church (vestryman). Red Cross. Cham. of Com. Rotary Club (dir. treas.). Mason (Blue Lodge, Scottish Rite). Elk. K. of P. D.O.K.K. U.C.T. Pres. Carnegie Library Board, Ft. Smith, Ark., 1923-24. Y.M.C.A. *Hobby*: lodges and clubs. *Home*: 2904 12th Av. *Office*: 901 3rd Av.

DARLING, Stephen Merritt, executive; *b.* Moline, Ill., Mar. 21, 1877; *s.* George Alfred Darling (*b.* Derby, Vt., Dec. 5, 1853; pres. of the Tropp Darling Co.; pres. Mol. Ice Co.; introduced the first centrifugal sand pump in this vicinity, and furnished sand for the first paving laid in Mol. and R.I.; seventy acres of land, in the southwest portion of the city has been held by 4 generations of the Darlings since 1852; *d.* Mol., Apr. 20, 1922) and Harriett Calista (Park) Darling (*b.* Lyndon, Vt., Sept. 18, 1846). Grad. R.I. pub. schools 1894; Augustana Bus. Col. 1895. *M.* Louise Flora Schenck (*b.* Mol., June 27, 1897) Mol., Aug. 14, 1906. *Ch.* Grace Louise Alice (*b.* Nov. 8, 1907; student at Ann Arbor, Mich.); Stephen George (*b.* Sept. 9, 1912; prominent in literary activities Mol. h.s.). Republican. Mol. resident all of life except nine years. Partner of Darling and Wright Auto Dealers. Plymouth Congl. Church. Mem. Mason (Blue Lodge, Chap., Commandery, Shrine). *Hobby*: steamboating (a pilot on the Miss. for 5 years). *Home*: 154 19th Av. *Office*: 1720 4th Av.

DAVENPORT, Frank Noble, physician; *b.* Rock Island, Ill., Apr. 23, 1885; *s.* John Connors Davenport (*b.* Walcott, Ia., June 29, 1857; *d.* R.I., Aug. 10, 1926) and Grace Stuart (McConchie) Davenport (*b.* Oneida, Ill., June 1, 1860). M.D., N.W.U., 1910. Independent. Eye, ear, nose, and throat specialist. *Office*: 201 Kerns Bldg.

DAVIS, Elwyn Reese, clergyman; *b.* Green Butler, Ia., Sept. 4, 1876; *s.* Reese Harris Davis (*b.* Lucerne Co., Pa., Apr. 17, 1850; farmer; parents came from Wales in 50's; *d.* Mont., Jan. 8, 1924) and Rosa Belle (Axtell) Davis (*b.* Lor-

ain Co., O., Aug. 27, 1851; teacher; ancestry on father's side traced back to *Mayflower*; mother French-Canadian desc.; *d.* Glasgow, Mont., Oct. 9, 1914). Grad. from country school in N.D.; att. normal school Grand Forks, N.D. *M.* Marguerite Mary Kinsfather; (*b.* Russia Jan. 15, 1875; German desc.) Walsh Co. N.D., Dec. 4, 1899. *Ch.* Leslie L. (*b.* Apr. 15, 1901; *m.* Kathleen Epperly); Gerald V. (*b.* Dec. 29, 1903; *m.* Mabel L. Gamet); Naomi P. (*b.* July 10, 1905; *m.* Vernon Hintzman); Ruth M. (*b.* Feb. 13, 1909; *d.* Mar. 29, 1909); Gertrude Joy (*b.* Oct. 12, 1912); Gomer W. (*b.* Nov. 13, 1919; *d.* Aug. 1, 1927). Republican. Mol. resident 3 years. Has written several articles for church publns.; also worked at farming, furniture and undertaking bus. and taught pub. school; minister since 1910. District pres. of the conf. Reorganized Church of Jesus Christ of Latter Day Saints. *Home*: 620 20th St. *Office*: 620 20th St.

DAY, Frank J., pastor First Congl. Church. *Home*: 940 22nd St.

DEANE, Horace Albert, chemist and metallurgist; *b.* Bloomington, Ill., July 2, 1902; *s.* Albert M. Deane (*b.* Bloomington, Jan. 31, 1879) and Marguerite (Sittig) Deane. Ed. pub. schools Mol.; B.S., U. of Ill., 1926. Alpha Chi Sigma (pres.). Tribe of Illini. U. of Ill. fencing team 1925-26. Asst. chief chemist Deere and Co. Episcopalian. Mem. Christ Church. A.S.S.T. Q.C.F.A. *Home*: 1183 25th St. *Office*: Deere and Co.

DEDONCKER, Alfons, contractor; *b.* Belgium, Oct. 17, 1889; *s.* Victor DeDoncker (*b.* Belgium; *d.* Jan. 13, 1926) and Leona (Burnell) DeDoncker (*b.* Belgium, Feb. 16, 1858). *M.* Florence Ruth Parry (*b.* Racine, Wis., Aug. 1, 1900) Waukegan, Ill., Sept. 14, 1921. *Ch.* Elaine (*b.* Sept. 2 1922); LeRoy (*b.* June 16, 1924). E.Mol. resident 22 years. Carpenter contr. Enlisted 1917. B.S. comm. for Legion troop 2 years. Mem. Am. Legion. Catholic. Moose. Eagle. *Home*: 1559 10th Av., East Moline.

DEDONCKER, August, executive; *b.* Pocke, Belgium, Dec. 3, 1882; *s.* Victor DeDoncker (*b.* Meerendree, Belgium; came to Am. 1909; d. E. Mol., Jan. 13, 1926) and Leona (Bruneel) DeDoncker (*b.* Poecke; 18 *ch.* 12 of them living in E.Mol.). *M.* Mary Laethem (*b.* Belgium, Mar. 27, 1888) Mol., Feb. 19, 1908. *Ch.* Anna (*b.* Jan. 7, 1909; *m.* Narcissus DeWolf); Clara (*b.* Feb. 9, 1910); Joseph (*b.* June 15, 1913); Bertha (*b.* Sept. 15, 1918); Alfred (*b.* Jan. 9, 1923). E.Mol. resident since coming from Belgium 1905. Employed in grocery store from 1910-13 since that time in clothing and shoe store. Mem. St. Mary's Catholic Church. Eagle. *Home*: 1519 7th St., E. Moline.

DEJAEGER, Benjamin, chief of police; *b.* Moline, Ill., June 25, 1871; *s.* Bruno DeJaeger (*b.* Belgium, May 6, 1830; *d.* Mol., Apr. 23, 1893) and Pauline (Ven Hecke) DeJaeger (*b.* Belgium). Ed. pub. schools of Mol. *M.* Amanda Agnes Zornig (*b.* Mol., Mar. 4, 1874) Mol., Feb. 6, 1907. *Ch.* Richard (*b.* Sept. 12, 1912). Republican. Chief of police. Joined police force as patrolman May 3, 1897; sgt. May 21, 1906; chief Jan. 1, 1918. Supvr. of aliens in Mol., World War. Mem. St. Mary's R.C. Church. Red Cross. Kiwanis Club. Elk. M.W.A. A. K. of C. *Home*: 1527 7th St. *Office*: Municipal Bldg.

DENKMANN, Arthur Fred, funeral director; *b.* Walcott, Ia., Jan. 16, 1898; *s.* Gus Otto Louis Denkmann (*b.* Walcott, Jan. 29, 1867; farmer; ancestors came from Germany 1845) and Emma Theresa (Broders) Denkmann (*b.* Muscatine Co., Ia., July 28, 1874). Ed. Walcott pub. schools; att. Worshams Col. of Embalming. *M.* Dorothy Gertrude Thomsen (*b.* Dav., Jan. 16, 1901) Dav., Dec. 5, 1923. *Ch.* Betty Mae (*b.* Oct. 23, 1924). Republican. Mol. resident 6 years. With Henry Runge's Sons, morticians, Dav., 5 years; now morticians' surg. and asst. funeral dir., Knox Funeral Home; admitted to practice 1919. Served at Great Lakes Naval Training Station, 1918-19, World War. Mem. Am. Legion. Episcopalian. Mem. Assn. of Com. Gyro Club (past pres.). Mason. M.W.A. *Home*: 611 21st St. *Office*: 2028 6th Av.

DEPORTER, Ralph A., editor; *b.* Moline, Ill., Jan. 13, 1904; *s.* Albert A. DePorter (*b.* Poecke, Belgium, Sept. 14, 1864; retired farmer; came to Am. 1891; farmed in Ill., Ia. and Neb.) and Elodie M. (VanHecke) DePorter (*b.* Poecke, Mar. 8, 1871). Ed. pub. schools; att. Brown's Bus. Col. 1920. *M.* Mary M. Van Vooren (*b.* Mol., Feb. 13, 1906) Mol., June 20, 1927. Independent. Mol. resident 10 years. Reporter for *Daily Times*, 1922; city editor, 1925-, E.Mol. office. Mem. Sacred Heart Cathedral. Tri-City Press Club. *Home*: 1854 19th Av. *Office*: 745 15th Av., East Moline.

DESCHEPPER, Alphonse, merchant; *b.* Moline, Ill., Dec. 8, 1884; *s.* August DeSchepper (*b.* Belgium, 1850; foreman of the annealing room at the Union Malleable Iron Co. at E. Mol.; one of the first trustees of E.Mol.) and Pelagie (Transon) DeSchepper (*b.* Belgium May 31, 1850; *d.* Atkinson, Ill., Sept. 21, 1913). Ed. St. Mary's School, Mol. *M.* Daisy Mary Parker (*b.* Williamsport, Pa., Feb. 14, 1891) Dav., Ia. June 11, 1913. E.Mol. resident 25 years. One of first aldermen of E.Mol. Employed in men's clothing furnishings store. Mem. St. Mary's Catholic Church. Cham. of Com. Rotary Club. Eagle. Catholic Order of Foresters. *Home*: 203 16th Av. *Office*: 914 15th Av., E. Moline.

DETLEFS, Henry James, sales representative; *b.* Moline, Ill., Mar. 8, 1869; *s.* John Detlefs (*b.* Germany, Nov. 28, 1842; *d.* Mol., Mar. 23, 1914; came to Am. 1861) and Dora (Naehve) Detlefs (*b.* Germany, 1852; *d.* Mol., July 24, 1884). *M.* Hattie E. Steele (*b.* Geneseo, Ill., Jan. 5, 1872) Geneseo, Apr. 9, 1891. *Ch.* Mary (*b.* Oct. 9, 1892; *m.* G.O. Farlow); Dora (*b.* Oct. 9, 1892; *m.* Allen C. West); Harold (*b.* May 29, 1897). Independent. Mol. resident 60 years. Mcht. 6 years; slsmn. since 1896; v.-pres. Meadow Brook Candy Co. Christian. Elk. M.W.A. Mason. Bagman. Mem. Royal Arcanum. U.C.T. *Home*: 1808 14th St. *Office*: 2nd and 20th Sts.

DICKHART, Adolph William, clergyman; *b.* St. Paul, Minn., Feb. 6, 1901; *s.* Adolph William Dickhart (*b.* St. Paul, Mar. 12, 1858; executive; German desc.; *d.* St. Paul, May 4, 1911) and Nellie Cecilia (Ahlstrom) Dickhart (*b.* Varmland, Sweden Nov. 10, 1862; *d.* St. Paul, May 4, 1911). B.A., Gustavus Adolphus Col., St. Peter, Minn., 1923; B.D., Augustana Theol. Sem. 1927; p.g. work Augustana Theol. Sem. Pi Kappa Delta. Varsity debate 1922-23; class pres. both col. and sem., 1923 and 1927. Kappa Sigma. *M.* Amy Linnea Widing; (*b.* St. Paul, May 13, 1902; Swedish desc.) St. Paul, June 23, 1926. *Ch.* Lois Amy (*b.* Dec. 30, 1928). Independent. Mol. resident 2 years. Prof. of hist. in Alexandria, Minn., h.s., 1924. Pastor of Calvary Lutheran Church of Mol. 1927-. Mem. Conf. of Augustana Synod of N.A. *Hobby*: natural sciences. *Home*: 2320 23rd St. A.

DIETZ, Cyrus E., lawyer; mem. firm Kenworthy, Dietz, Shallberg, Harper & Stinnett. *Home*: 838 17th St. *Office*: 600-609 Peoples Bank Bldg.

DIETZ, Godlove O., judge of the city court. *Home*: 718 19th St.

DODEN, Julius R., pharmacist *b.* Wilton Junction, Ia., May 30, 1897; *s.* Julius Doden (preacher; German ancestors Lutheran ministers for several generations) and Elizabeth (Miller) Doden (*b.* Wilton

Jct.; German and Swiss desc.) Ph. G., S.U.I., 1918. Phi Delta Chi (pres. 1 term). *M.* Helen M. Connor (*b.* Princeville, Ill., Sept. 10, 1898; Canadian desc.; father a minister) Streator, Ill., Dec. 1, 1922. *Ch.* Elizabeth Jane (*b.* May 16, 1924; *d.* Nov. 24, 1926); Ruth Marie (*b.* June 26, 1925); Marjorie Jean (*b.* June 26, 1927). Independent. Mol. resident 11 years. Owner Doden's Pharm., 1924-. Service World War. Mem. Am. Legion. First M.E. Church. Ill. Pharm. Assn. N.A.R.D. *Home*: 2217 7th Av. *Office*: 2317 5th Av.

DOLAN, Joseph Thomas, dentist; *b.* Moline, Ill., June 6, 1888; *s.* Christopher Dolan (*b.* Knoxhill, Ireland, Dec. 24, 1859; Irish desc.; ancestors came to Am. 1850) and Marguerite Elizabeth (White) Dolan (*b.* Colona, Ill., June 2, 1862; charter mem. Daughters of Isabella, past pres. and sec.; Irish and German desc.; *dau.* Thomas White). Ed. pub. schools; D.D.S., St. Louis U., 1916. Delta Sigma Delta. *M.* Marguerite Josephine Haubenschild (*b.* Lone Tree, Ia., Mar. 19, 1889; R.N.; German desc.) Galva, Ill., May 26, 1917. *Ch.* Virginia (*b.* Feb. 8, 1922); Joan (*b.* Apr. 26, 1925); Barbara Elizabeth (*b.* Oct. 11, 1927). Independent. Author of *Preventive Dentistry* (*Dental Digest*, Nov. 1921). Dent. since 1917. Mem. St. Mary's R.C. Church. R.I. Co. Dent. Soc. K. of C. *Home*: 514 8th St. *Office*: 209 Kerns Bldg.

DOLKART, Leo, engineer; *b.* Elizabethgrad, Russia, Sept. 14, 1881; *s.* Abraham Dolkart (*b.* Poltawa, Russia, 1856; sgt., Russo-Turkish War; came to Am. 1893) and Julia (Brownstein) Dolkart (*b.* Elizabethgrad, 1855; *d.* Chicago 1924). Att. Gymnazia, 1892-93; Anderson School, Chicago, grad. 1897; N.W. Div. h.s. 2 years; B.S. in E.E., U. of Ill., June, 1903. Won Cook Co. scholarship. *M.* Clara Elson (*b.* Kiev, Russia, Aug. 24, 1883) Chicago, Mar. 12, 1908. *Ch.* Eleanor Adeline (*b.* Jan. 4, 1909; att. N.W.U.; capt. debate team; Delta Sigma Rho; Alpha Eta Phi); Ralph Elson (*b.* Feb. 1, 1913; capt. debate team h.s.). Independent. Mol. resident 19 years. Author of *Wireless Telegraphy* (*Technograph* 1903); *Cost Systems Elec. Contr.* (West Soc. of Engrs. 1913); *Filing Bulky Papers* (*System Magazine*, 1916); *Flood Lighting* (*Elec. Review*, 1917); *Lighting Crane Areas* (*Elec. World*, 1917); *Bigger Bus. Bldg.* (*The Stimulator*, 1922); *Lamp Sales* (*Mchdsg. Service*, 1922); *Constrn. Estimating* (*Quartermaster Review*, 1927); *Illumination Computation* (*Mil. Eng.*, 1928). Tel. engr. Auto Elec. Co. 1903-04; Ill. Tunnel Co. 1904-05; Deere & Co. 1905-06; West. Elec. Co. 1906-08; elec. engr. 1908-10; Tri-City Elec. Co. 1910-19; managing engr. Mol.Elec. Co. 1919-; owner Tri-City Elec. Sales Co. 1927-; pres. managing engr. Mol.Elec. Co. Capt. engrs. Ward chm. loan drives; organized home defense co.; chm. R.I. Co. C.M.T.C. camps, 1922-29. Mem. R.O.C. (v.-pres. 1927-28). Asst. scoutmaster, scoutmaster, dep. commr. and commr. B.S.A., Mol. Jewish. Mem. Am. Inst. of Elec. Engrs. Illuminating Eng. Soc. Soc. of Am. Mil. Engrs. The Electragists. Salvation Army (advisory bd. 1921). Mol. Welfare Assn. Assn. of Com. Ad Club (sec. 1922). Kiwanis Club (dir. 1923). Elk (chm. big brother comm. 1924). Mason (Consistory). Fourth of July comm. (dir. 1921-28). Wire & Cable Comm., War Dept. 1928. I.O.B.B. (sec. Tri-City Lodge 1923-24; pres. Dav. Lodge 1925). *Hobby*: fishing. *Club*: University (charter mem., pres. 1918). *Home*: 614 10th St. *Office*: 1414 [illegible] Av.

DONDANVILLE, Laurence A., physician and surgeon; *b.* Serena, Ill., July 7, 1892; *s.* Wallace A. Dondanville (*b.* Alsace, France; *d.* Somonauk, Ill., Apr. 22, 1925; farmer) and Elizabeth (Sherman) Dondanville (*b.* Somonauk). Ed. pub. schools; A.B. St. Viator Col., 1917; M.D., B.S. Northwestern U., 1923. Alpha Omega Alpha. Phi Chi. Letters in athletics. *M.* Eva Catherine Ender (*b.* Pasadena, Cal., Sept. 5, 1903). *Ch.* Laurence A. (*b.* Mar. 28, 1928). Democrat. Resident of Mol. 5 years. Admitted to practice 1924. Sgt. 1st cl. 276 F.H., 19th Sanitary Train, World War. Am. Legion. Mem. St. Mary's R.C. Church. Am. and R.I. Co. Med. Assns. Mem. staff Moline City Hospital. Phys. Club. Elk. Catholic Order of Foresters. *Hobby*: golf. *Club*: Oakwood Country. *Home*: 1721 11th Av. *Office*: 403 15th St.

DONDANVILLE, Martin S., physician and surgeon; *b.* LaSalle Co., Ill., June 18, 1878; *s.* Wallace Dondanville (*b.* Alsace, France; *d.* DeKalb Co., Ill., 1925; farmer; came to Am. at the age of 9) and Elizabeth (Sherman) Dondanville (*b.* LaSalle Co.; German and French desc.). Att. Niagara U. 1 year; St. Mary's Col., Kan. 2 years; U. of Chicago 1 year; Rush Med. Col. 3 years. V.-pres. sophomore class; pres. junior class Rush Med. Col. First pres. Catholic Club, Chicago U. (now Bronson Club). Mem. Alpha Omega Alpha. Phi Rho Sigma. Active in football, St. Mary's 2 years; 4 years, Rush Med. Col., 2 years as capt. *M.* Florence Edith Langan (*b.* DeWitt Co., Ia.; Irish desc.) Clinton, Ia., June 18, 1913. *Ch.* Jean L. (*b.* Nov. 22, 1918); Joe M. (*b.* June 18, 1920). Democrat. Mol. resident 24 years. Mem. Mol. Pub., Lutheran and St. Anthony's Hosp. staffs. Dir. Mol. State Trust & Savings Bank. Admitted to practice Ill., 1904. Div. surgeon R.I. R.R.; local surgeon C.B. & Q. R.R.; surgeon Moline Imp. Co., Herman Nelson Corp.;

MARTIN S. DONDANVILLE
Photo by Sandstrom

Moline Foundry; Mol. Heating & Constrn. Co., etc. Mem. examining bd., Mol., World War. St. Mary's R.C. Church. R.I. Co., Ill. St., Ill.-Ia. Dist. and Am. Med. Assns. Am. Ry. Surgs. Ill. Soc. of Industrial Med. & Surg. Red Cross. Assn. of Com. Izaak Walton League. Elk. K. of C. P.T.A. Library bd. 1918-21. *Hobby*: hunting. *Clubs*: Short Hills Country, Moline Rod and Gun. *Home*: 925 17th St. *Office*: 403 15th St.

DUFVA, Frank Theodore, executive; *b.* Moline, Ill., Nov. 30, 1864; *s.* John Dufva (*b.* Sweden; *d.* Mol. 1898) and Carrie (Andrews) Dufva (*b.* Sweden; *d.* Mol. 1893). Ed. Mol. pub. schools. *M.* Alberta Crampton (*b.* Sunnyhill, Ill., Mar. 10, 1868) Mol., Oct. 24, 1901. *Ch.* Harriet (*b.* Mar. 10, 1904). Republican. Office boy, Deere & Co.; office asst., Davis Co.; partner, Channon, Perry Co.; pres., sr. mem. Channon Dufva and Co. Mem. First Unitarian Church. Red Cross. After Dinner Club. Mason. *Club*: Short Hills Country. *Home*: 1807 7th Av. *Office*: 112 W. 17th St., Rock Island.

DUNLAP, Ina M., educator; *b.* Sedalia, Mo., Nov. 4, 1881; *dau.* William Orrin Dunlap (*b.* Pa., June 7, 1844; *d.* Sedalia, Apr. 17, 1926; phys. and surg; Scotch and English desc.) and Mary A. (Dick) Dunlap (*b.* Va., Dec. 24, 1855; Scotch and French desc.). Grad. Sedalia h.s, 1900; Emporia Normal, 1903; att. Nat. Summer School of Music 6 summers; Columbia School of Music, Chicago, summer of 1928. Republican. Mol. resident 10 years. Teacher in grade schools, Leavenworth, Kan., and Kansas City, Mo.; supvr. of music, Independence, Kan. and Joplin, Mo.; now supvr.

Robert M. Baldwin's

of music in pub. schools, Mol. Mem. First Congl. Church. Mem. Zonta (pres. 1928-29). *Home*: 517 20th St.

DUNLAP, Mabel Moore, nurse; *b.* Lodi, Wis.; *dau.* Eben Blachley Dunlap (*b.* Trumble, O.; Civil War veteran; Scotch-Irish ancestors came to Am. 1635) and Harriet Ann (Moore) Dunlap (*b.* New York; *d.* Lodi, 1908; active in church and patriotic work). Grad. Plattville St. Normal School, 1900; Presbyn. Hosp. Training School for Nurses, Chicago, 1912; att. Chicago School of Civics & Philanthropy 4 mos. Mol. resident 9 years. Supt. Mol. Pub. Health Nursing Service. Grad. nurse 1912. Active service with A.E.F. in France, World War. Mem. Women's Relief Corps. Am. Legion. Red Cross Nursing Service. First Congl. Church. Am. Nurses Assn. Nat. Organization for Pub. Health Nursing. Nat. League of Nursing Educ. Ill. St. Assn. of Grad. Nurses (pres. 1922-24; treas. 1927-). Mid-West Div. Am.Nurses Assn. (pres. 1928). Internat. Conf. of Zonta Clubs. Y.W.C.A. Internat. Order of Kings Daughters & Sons. *Home*: 1924 6th Av. *Office*: 1531 3rd Av.

DUSSLIERE, Aloise, merchant; *b.* Belgium, Dec. 27, 1894; *s.* Louis Dussliere (*b.* Belgium, Aug. 11, 1865; came to Am. 1904) and Clemence (DeMeyer) Dussliere (*b.* Belgium, May 4, 1868; *d.* E.Mol., Jan. 31, 1917). Ed. pub. schools. *M.* Martha Callewaest (*b.* Mol., May 28, 1898; Belgian desc.) E. Mol., July 14, 1921. *Ch.* Aloise (*b.* Jan. 27, 1922); Albert (*b.* July 21, 1924); Donald (*b.* Nov. 5, 1925); Lawrence (*b.* May 4, 1928). Independent. Mol. resident since 1906. 1st cl. pvt., Mach. Gun Co. 326, 82nd Div., World War. Mem. Am. Legion. St. Mary's R.C. Church. Catholic Order of Foresters. *Hobby*: athletics. *Home*: 1238 15th Av. *Office*: 1503 13th St.

E

EBI, Albert Raff, executive; *b.* Davenport, Ia., Oct. 20, 1870; *s.* Monroe Ebi (*b.* Canton, O., Jan. 16, 1842; *d.* Dav., June 30, 1916; mfr.; Civil War veteran, saw action at Shiloh, Siege of Corinth, Stone River, Missionary Ridge, Kenesaw Mt., and was with Sherman on his march to the sea) and Frances Maria (Raff) Ebi (*b.* Canton,, June 18, 1844; *d.* Dav. Feb. 17, 1920; *dau.* Daniel and Elizabeth Raff of Pa.). Ed. Dav. pub. and h.s. *M.* Grace Ade (*b.* Dav., Apr. 17, 1872; English Quaker desc.) Dav., Dec. 5, 1894. *Ch.* Kenneth Ade (*b.* July 17, 1897; *m.* Gladys Elizabeth Whiteside; served as aviator in World War). Republican. Mol. resident since 1893. With Deere & Co. since Sept. 23, 1888; in charge of traffic since 1898; instrumental in having Tri-Cities on St. Louis basis of rates from the East in 1905; asst. chief transportation div., joint comm. of agric. inquiry for Congress 1921; now gen. traffic mgr. Deere & Co. Mem. Loyal Legion. S.O.V. Midwest Regional Advisory Bd. (ex-

ALBERT RAFF EBI

ecutive com.). Western Trunk Lines (steering comm. 1925-27). Active in formation of Upper Miss. River Cities Assn. 1927. Has appeared before Interstate Com. Commn. on all the larger rate cases affecting this locality. Mem. Assn. of Com. Nat. Industrial Traffic League (dir.). Nat. Assn. Farm Equipment Mfrs. (chm. traffic com.). Tri-City Traffic Club (first pres.). First Congl. Church. Elk. Mem. School Bd. 1900-06. Y. M. C. A. *Clubs*: R.I. Arsenal Golf, Traffic (Chicago), Union League (Chicago), Outing (Davenport). *Home*: 1131 9th St. *Office*: Deere & Co.

EDLEN, Emil A., physician and surgeon; *b.* Kungslena, Sweden, July 14, 1859; *s.* Anders Fredrickson (*b.* Dimbo, May 3, 1831; *d.* Kungslena, Feb. 11, 1919) and Anna Maria (Bengtson) Frederickson (*b.* Kungslena, July 14, 1832; *d.* Kungslena, Aug. 31, 1923). Grad. Kungslena pub. school; Carlsborg, Mil. School 1880; A.B., 1888; B.S., Augustana Col., 1890; M.D.S., Minn. U., 1892; p.g. Stockholm, 1899. Athletics at mil. school 1879-80; physical dir. 1884-96 Augustana Col. *M.* Hulda C. Lindgren (*b.* Nye, Oct. 27, 1864) St. Paul, Minn., July 2, 1892. *Ch.* Viola C. (*b.* May 23, 1893; att. Augustana Col. and studied art under Prof. Olaf Grafstrom; dep. registrar and clerk to the city physician since May, 1923); Olga E. (*b.* Feb. 23, 1897; Bachelor of Music, att. Augustana Col.; teacher of pub. school music Silvis, Ill.; organist and choir director Trinity Lutheran Church, Mol. and Spencer Memorial Church, R.I.; well known radio singer; *m.* Rev. Fritz A. Soderberg, North Grosvenor Dale, Conn.). Republican. Sec. Mol. Pub. Library Bd. 1895-97. City physician Mol. 1923-. Mol. resident 49 years. Author of: *Ulcers of the Leg* (*N.Y. Med. Journal*, 1896); *Tuberculosis, with Special Reference to its Prevention and Treatment* (*N.Y. Med. Journal*, 1897); *Summer Diarrhea in Children* (*New Albany Med. Record*, 1897); *Observations of Influenza* (*Med. Age*, 1897); *Colles's Fracture* (*Ill. Med. Journal*, 1905); *Mental Over-Work and Lack of Interest in Physical Development and Hygienic Care of School Children a Menace to the Future of the Race* (*Va. Med. Semi-Monthly*, 1900); *Psychotherapeutics* (*Ill. Med. Journal*, 1902); also about 100 Swedish and English poems; about 50 having been published; also short stories Organizer and chief med. dir. of the North Star Benefit Assn. Admitted to practice St. Paul, Apr. 3, 1892. Mil. cadet at Carlsborg, 1879-80; sr. lt., U.S.N.R., 1905-07. Mem. First Swedish Lutheran Church. Phys. Club; R.I. Co. Med. Soc.; St. Med. Soc. Mason (Consistory). Swedish Olive Lodge. I.O.O.F. North Star Benefit Assn. M.W.A. Svithiod. Order of Vasa and others. *Club*: Swedish Lit. *Hobby*: horticulture. *Home*: 1428 12th St. *Office*: St. Bank Bldg.

EDLUND, Ernest Arthur, realtor and insurance executive; *b.* Moline, Ill., Mar. 15, 1883; *s.* Louis Edlund (*b.* Sweden, Oct. 11, 1844; *d.* Mol., Apr. 27, 1902; came to Am. 1867) and Carolina (Stromberg) Edlund (*b.* Sweden May 15, 1850). Ed. pub. and Swedish Lutheran School, 1891; Gustus Bus. Col. 1898. *M.* Nina Evlyn Wadman (*b.* Thelps Co., Neb., Jan. 23, 1884) Mol., June 22, 1904, celebrating silver wedding anniversary on June 21, 1929. *Ch.* Claude (*b.* Mar. 5, 1908; *m.* Ruth Anderson); Page (*b.* Aug. 13, 1911; *d.* Oct. 17, 1915); Richard S. (*b.* Mar. 11, 1914); Velare N. (*b.* Sept. 6, 1921). Republican. Real estate broker and ins. man, last 8 years, Mol. U.S.N.R., 8 years. Active in community chest and Red Cross drives, field house drive, World War. Mem. Covenant Mission Tabernacle. Red Cross. Bluff Bus. Mens Assn. Real Estate Bd. M. W.A. Y.M.C.A. Supt. S.S. *Home*: 1026 12th Av. *Office*: 1517½ 15th st., Coml. Bank Bldg.

EDWARDS, Ella Harris, clubwoman; *b.* Milwaukee, Wis., Dec. 16, 1874; *dau.* Edward Harris (*b.* Bristol, Eng., Jan. 6, 1844; v.-pres. Bennett Pipe Organ Co.; came to Am. May 1, 1869) and Elizabeth (Tyler) Harris (*b.* Bristol, Eng., May 15, 1840; *d.* Mol., Apr. 29, 1912). Ed. Mol. pub. schools; Ill.

St. Normal U., 1896. *M.* Adolph S. Edwards (*b.* Basel, Switzerland, Sept. 5, 1870; railway mail service 21 years; asst. supvr. 6 years; precinct comm. 7th ward) Mol., June 22, 1905. Republican. Teacher, Lincoln School, Mol., 9 years. Mem. First Congl. Church. O.E.S. (charter mem., first Adah and past matron Mol. chap.; grand Adah Ill. grand chap. 1915). D. of N. (princess royal in Pyramid Temple). Mol. Woman's Building Org., Inc. (first pres.; also trustee). Mol. Woman's Club (past pres.). Ill. St. Fed. of Woman's Clubs (past pres. 14th dist.). King's Daughters (2nd pres. Dorcas Circle). *Hobby*: birds. *Home*: 2514 6th Av.

EFFLANDT, William Henry, merchant; *b.* Moline, Ill., May 20, 1878; *s.* John Henry Efflandt (*b.* Schoenberg, Germany, May 15, 1855; *d.* Mol., Aug. 27, 1919; est. meat mkt. in Mol. Sept., 1878; one of organizers of Mech. & Mchts. Bank and dir. until time of death; came to Am. 1872) and Johanna (Wind) Efflandt (*b.* Flensberg, Germany, Aug. 3, 1854; *d.* Mol., Nov. 12, 1919; came to Am. 1872). Att. German Language School 5 years; grad. Augustana Bus. Col. 1896. *M.* Betty Katherine Bertelsen (*b.* Germany, Feb. 22, 1877; *dau.* John and Louise Bertelsen; came to Am. 1883) R.I., Nov. 22, 1902. *Ch.* Arthur W. (*b.* June 19, 1904; *d.* Aug. 12, 1904); LeRoy H. (*b.* Nov. 21, 1905); Dorothy M. (*b.* Apr. 6, 1909). Republican. Mem. bd. of educ. 1912-15; co. bd. of supvrs. 1921-29; candidate for co. treas. 1926; candidate for city clerk, 1929. Owner and mgr. meat market since Jan. 1, 1913. Active in loan drives, World War. Lutheran. Mem. Assn. of Com. Bus. Men's Assn. (pres. 2 years). Mason (Kaaba Shrine, Mol. Consistory, Doric, A.F. & A.M.). Elk. Eagle. Turner Soc. P.T.A. *Home*: 165½ 4th Av. *Office*: 165 4th Av.

EHLERS, Hugo Arthur, printing executive; *b.* Vestervik, Sweden, Dec. 4, 1887; *s.* Gottfred A. Ehlers (*b.* Dramstorp, Karmarlan, Sweden, Jan. 30, 1863 builder of pipe organs and other instruments; musician, composer; came to Am. in 1888; returned to Sweden on account of health and came back 1909) and Selma Louise (Peterson) Ehlers (*b.* Djursdala, Karmarlan, Sweden, Nov. 8, 1865; pianist). Grad pub. school 1901; Norrkoping Bus. Col., branch in Vestervik, 1904; studied music several years in Sweden. *M.* Ruth Katherine Virginia Erickson (*b.* Mol., Apr. 21, 1896) Mol., Nov. 27, 1912. *Ch.* Lucille Virginia (*b.* Sept. 2, 1914); Dorothy Mae (*b.* Sept. 29, 1916); Mary Louise (*b.* Dec. 17, 1919; *d.* Aug. 9, 1924). Republican. Mol. resident 23 years. Learned book-binding and ruling trade as apprentice to Charles Bleuer, Mol.; short period with Augustana Book Co.; took charge of Ransom Ptg. Co. bookbindery for 2 years; in bus. with Byron G. Skid-

HUGO ARTHUR EHLERS
Photo by Sandstrom

more 1911, Skidmore & Ehlers; now owner and mgr. Ehlers Elec. Ptg. Co. Mem. Gordon Memorial Congl. Church (choir dir.; mem. bldg. comm.; trustee). Red Cross. Gyro Club. Mason. Y.M.C.A. *Hobbies*: reading and music. *Home*: 2927 11th Av. A. *Office*: 2312 5th Av.

EINFELDT, Richard Henry, executive; *b.* Moline, Ill., Aug. 9, 1910; *s.* Arthur Henry Einfeldt (*b.* Mol., Dec. 26, 1873; cement masonry mfr.; German desc.; started in cement bus. 1912) and Elsie Alvine (Shallene) Einfeldt (*b.* Mol., Feb. 18, 1879; mighty chosen one, Zal Cauldron; Swedish desc.). Ed. pub. and h.s. Mem. Jr. High Y. Lit. Soc. Active in football. Asst.mgr. A.H. Einfeldt. Mem. First Congl. Church. DeMolay (sr. deacon). Turner Soc. *Hobby*: military work. *Home*: 1920 12th Av. *Office*: A. H. Einfeldt Co.

ELLIS, Clifford Cowdell, physician and surgeon; *b.* Berwick, Nova Scotia, Dec. 13, 1882; *s.* Charles Clifford Ellis (*b.* Berwick, Apr., 1861; *d.* Chattanooga, Tenn.; phys. and surg.; grad. Atlanta Med. Col. and U.S. Grant U. Med. Col.; father was Welsh, Irish, and French; ancestors settled in Nova Scotia after Acadian expulsion; United Empire Loyalist from New Eng.) and Caroline Saunders (Fraser) Ellis (*b.* New Brunswick, Canada; *d.* Chattanooga; grad. in music, Sackville Seminary, Nova Scotia; Scotch desc., Fraser clan; mother, Logan; desc. Thomas a' Becket.). Ed. Berwick pub. schools; M.D., Northwestern U., 1909; att. U. of Chattanooga Med. School; Col. of Phys. and Surgs., U. of Ill. Alpha Kappa Kappa. *M.* Elizabeth Gordon Fowler (*b.* Chicago; *dau.* Rev. Thos. Gordon Fowler; Scotch and English desc.) Chicago, Sept. 30, 1908. *Ch.* Audrey Fowler (*b.* Feb. 27, 1912). Republican. Mol. resident 8 years. Author of *Pre-Institutional Care of Insane; Alcoholism in the Male.* Asst. phys. Peoria St. Hosp. 1911-12; sr. phys., Chicago St. Hosp. 1912-17; asst. managing officer Watertown St. Hosp. 1917-21; dist. health supt. St. Dept. of Pub. Health 1921-23; admitted to practice 1909. Mem. staffs of Lutheran, Moline City, St. Anthony Hosp. Med. dir. Ellis Sanitarium. Dir. Globe Securities Corp. Med. examiner for C.M.T.C. Christian. Mem. R.I. Co., Ill. St., Am., and Ia. and Ill. Central Dist. Med. Assns. Mol. Phys. Club. Assn. of Comm. Elk. *Clubs*: University, After Dinner, Oakwood Country. *Hobbies*: flowers, song writing. *Home*: 2718 15th Av. *Office*: 1514 5th Av.

ENGMAN, Louis, executive; *b.* Province of Helsingland, Sweden, Apr. 2, 1874; *s.* Olaf Engman (*b.* Province of Helsingland, Mar. 28, 1847; timber man in north woods of Sweden) and Karin Engman (*b.* Province of Helsingland, May 21, 1854; *d.* Kewanee, Ill., Mar. 31, 1928). Ed. pub. schools, Sweden; att. Gustus Bus.Col., Mol., 1899; Chicago Atheneum Acad.,

LOUIS ENGMAN

1900. *M.* R.I., Oct. 7, 1905; divorced. *Ch.* Florence (*b.* June 28, 1907; grad. Brown's Bus. Col.); Gladys (*b.* May 14, 1909; grad. Brown's Bus. Col.). Independent. Mol. resident 30 years. At R.I. Arsenal for a number of years; 1 year in the production dept. of Root & Vandervoort Eng. Co.; 1 year Ford Sales & Service field, Port Byron, Ill.; now pres. and treas Council Eng. Co. Mr. Engman claims the distinction of being instrumental in the mfr. of the first automobile built in R.I. Co. for the late Dr. Ludwg, of R.I. Christian. *Hobby*: fishing. *Home*: 1010 24th St. *Office*: 1725 3rd Av.

ENGSTROM, Elmer Hjalmar, executive; *b.* Moline, Ill., Mar. 17, 1891; *s.* Erick John Engstrom (*b.* Varmland, Sweden, Dec. 16, 1865; foreman Deere & Co.; *s.* Jonas Person Engstrom) and Charlotte Matilda (Carlstedt) Engstrom (*b.* Vastergotland, Sweden, Feb. 17, 1862; active in church work). Ed. Mol. pub. and h.s. *M.* Helen Marion Anderson (*b.* Mol., June 22, 1897) Mol., Oct. 17, 1918. *Ch.* Donald (*b.* Aug. 6, 1919). Republican. Started with the Mutual Wheel Co. as timekeeper, and worked up to present position of sec. and gen. mgr. Active in loan drives, World War. Mem. Trinity Lutheran Church. Red Cross. Cham. of Com. Lions Club. Elk. P.T.A. Y.M.C.A. *Home*: 1305 25th Av. *Office*: 729 3rd Av.

ENGSTROM, Helen Marie Anderson, *b.* Moline, Ill., June 22, 1897. *M.* Elmer Hjalmar Engstrom (*b.* Moline, Mar. 17, 1891) Oct. 17, 1918. *Ch.* Donald (*b.* Aug. 6, 1919). *Home*: 1305 25th Av.

ENGSTROM, Harold, asst. cashier Peoples Savings Bank & Trust Co. *Home*: 2308 13th St.

ENGSTROM, Reuben E., asst. cashier Peoples Savings Bank & Trust Co. *Home*: 2434 12th St.

ENTRIKIN, Mary Knowles, clubwoman; *b.* Zuma Twp., Ill., Mar. 5, 1856; *dau.* Smith Shaler Knowles (*b.* Athens Co., O., Dec. 6, 1808; *d.* Zuma Twp., Aug. 21, 1867; farmer; Eng. desc.) and Mary Rand (Crooks) Knowles (*b.* Pittsburg, Pa., May 31, 1822; *d.* Los Gatos, Calif., Aug. 26, 1901; Scotch-Irish desc.). Ed. pub. schools; valedictorian class of 1878, Moline H.S. *M.* Ralph W. Entrikin, Mol., Sept. 21, 1882. *Ch.* Fannie Knowles (*b.* Mar. 17, 1884; dean of girls, h.s.); Jessie Mary (*b.* Aug. 3, 1886; soc. worker; *m.* Edmund DuVal Dickey); Knowles (*b.* June 1, 1891; *m.* Winifred Taylor; dramatic dir. Beechwood Players, Scarborough-on-Hudson, N.Y.). Republican. Mol. resident 57 years. Active in Red Cross, World War. Mem. First Congl. Church. Past mem. Bethany Home Bd. Mem. first playground comm. Woman's Club (charter mem.; past pres.). O.E.S. (worthy matron 1897-99). Mem. school bd. 1896-1903. *Hobby*: Home Study Club. *Home*: 2113 7th Av.

ENTRIKIN, Ralph Waldo, retired; *b.* Henry Co., Ill., July 8, 1856; *s.* Joseph C. Entrikin (*b.* Chester Co., Pa., Feb. 8, 1827; *d.* Geneseo, Ill., Jan. 8, 1912; stock shipper; Irish and Scotch desc.) and Sarah (Kerns) Entrikin (*b.* East Marlborough, Pa., Apr. 5, 1830; *d.* Geneseo, Dec. 11, 1893; Eng. desc.). Ed. pub. schools. *M.* Mary Knowles (*b.* R.I. Co., Mar. 5, 1856; Scotch, Irish and Eng. desc.) Mol., Sept. 21, 1882. *Ch.* Fannie K. (*b.* Mar. 17, 1884); Jessie Mary (*b.* Aug. 3, 1886; *m.* Edmund DuVal Dickey); Knowles (*b.* June 1, 1891; *m.* Winifred Taylor). Republican. Paving inspr. 1901-03. Alderman, 4th ward, 1922-25. Bd. of ed. (sec. 1903-13). Office mgr. with Desaulniers & Co., printers, 1913-23. Christian. Mason (Doric Lodge, Consistory, Kaaba Shrine, Grotto, O.E.S.). *Home*: 2113 7th Av.

ERICKSON, Bennet, clergyman; *b.* Sweden, May 9, 1865; *s.* Anders Erickson (*b.* Sweden, Nov. 25, 1831; *d.* Harvey, Minn., Sept. 18, 1905; came to Am. 1868; became Am. citizen) and Anna (Treff) Erickson (*b.* Sweden, May 28, 1831; *d.* Harvey, May 17, 1903). Ed. pub. schools; 4 years at Swedish Theol. Sem. of U. of Chicago. *M.* Marie Sophia Johnson (*b.* Varmland, Sweden, May 18, 1873) Chicago, May 28, 1897. *Ch.* Carl (*b.* Nov. 16, 1898); Ruth (*b.* Aug. 28, 1900); Ruby (*b.* June 30, 1903); Milton (*b.* May 16, 1905); Clifford (*b.* Jan. 9, 1913). Republican. Mol. resident since Jan. 1, 1922. Pastor of Swedish Baptist Church. Ordained, Chicago, Oct. 24, 1897. Mem. Ministerial Union. Conf. Bd. Ill. Swedish Baptists 1921-. *Home*: 1305 14th Av.

ERICSON, Carl Paul, contractor; *b.* Kristenehamn, Sweden, Dec. 23, 1886; *s.* Erik John Kristofferson (*b.* Kristenehamn, May 31, 1849;

CARL PAUL ERICSON
Photo by Sandstrom

d. Mol., Nov. 22, 1915) and Johanna (Johnson) Kristofferson (*b.* Karlskoga, Sweden, May, 1853; *d.* Karlskoga, June, 1891). Ed. pub. schools. *M.* Ruby Lillian Hammer (*b.* Mol., Sept. 15, 1887; *d.* Mol., Jan. 28, 1926; Swedish desc.) Austin, Tex., Dec. 22, 1910. *Ch.* Milton (*b.* Oct. 23, 1911; Delvin (*b.* June 11, 1913); Margory (*b.* Apr. 28, 1915). Republican. Mol. resident 24 years. Dir. Mol. Mutual Fire Ins. Co. Mem. Mol. Res. Mil., World War. Swedish M.E. Church. Carpenters Union No. 241). Treas. Mol. Council of Rel. Educ. Supt. S.S., and chm. bd. of trustees, Swedish M.E. Church. *Home and office*: 1820 25th Av.

ESTERDAHL, August Victor, mortician; *b.* Sweden, July 26, 1861; *s.* Charley Esterdahl (*b.* Sweden; farmer; *d.* Varna, Ill., 1903) and Christine (Johnson) Esterdahl (*b.* Sweden, Nov. 21, 1837). Ed. pub. schools. *M.* Anne J. Esterdahl (*b.* Sweden, Nov. 4, 1861; *d.* Mol. Mar. 16, 1923) Varna, Oct. 24, 1884. *Ch.* Minnie (*b.* Jan. 22,

AUGUST VICTOR ESTERDAHL
Photo by Sandstrom

1885; *m.* Andrew Gerwitz); Esmer (*b.* May 29, 1886; *m.* Marie Knost); Lydia (*b.* Feb. 22, 1890; *m.* Philip Bersell); Lambert (*b.* Jan. 2, 1898). *M.* Emma E. Meyer, Oct. 24, 1928. Republican. Mol. resident 40 years. Carpenter by trade and first president of Carpenter Union in Mol. Started in the undertaking bus. 1891; now sr. partner in The Esterdahl Mortuary. Globe Security Co. (sec.). Admitted to practice Chicago, Dec. 31, 1918. Mem. First Lutheran Church. Cham. of Com. Kiwanis. Elk. Moose. Eagle. Vasa (No. 288). *Club*: Short Hills Country. *Hobby*: golf. *Home*: 1143 5th Av. *Office*: 1216 5th Av.

ESTERDAHL, David Lambert, mortician; *b.* Moline, Ill., Jan. 2, 1898; *s.* August Victor Esterdahl (*b.* Sweden, July 26, 1861) and Anna J. Esterdahl (*b.* Sweden, *d.* Mol., Mar. 16, 1923). Ed. pub. and h.s.; att. Brown's Bus. Col. 1917. Republican. Alderman. Mol. resident since 1898, with the exception of 5 years spent in Minn. Sec. and treas. Mol. Hydraulic Jack Co.; asst. treas. Globe Securities; 1st pres. Mol. Gyro Club. Admitted to

practice, Chicago, Nov. 10, 1919. Mem. Trinity Lutheran Church. Assn. of Com. Elk. Mason (No.

DAVID LAMBERT ESTERDAHL

1014 A.F. & A.M., Freeport Consistory, Commandery, Shrine, Grotto). K. of P. Y.M.C.A. Turner Soc. *Hobby*: poultry. *Home*: 1143 5th Av. *Office*: 1216 5th Av.

ESTERDAHL, Esmer Theodor, executive; *b.* Varna, Ill., May 29, 1886; *s.* August Victor Esterdahl (*b.* Sweden, July 26, 1861; exec.) and Anna J. (Johnson) Esterdahl (*b.* Sweden, Oct. 5, 1861; *d.* Mol., Mar. 16, 1923). Grad. Augustana Col. 1903. Football. *M.* Mamie B. Knost (*b.* R.I., Dec. 25, 1886) Mol., Oct. 4, 1905. *Ch.* Victor (*b.* Mar. 3, 1906; *m.* Irene Shelstrom); Margarete (*b.* June 4, 1908); Warren (*b.* Nov. 22, 1910); Kenneth (*b.* Jan. 22, 1913); Annabelle (*b.* Feb. 29, 1916). Republican. Mol. resident 40 years. Mem.Trinity Lutheran Church. I.O.O.F. Eagle. Sec.-treas. Esterdahl Mortuary since 1922. Was notary public 16 years. *Home*: 1204 4th Av. *Office*: 1216 5th Av.

ESTERDAHL, Victor Esmer, executive; *b.* Black Duck, Minn., Mar. 3, 1906; *s.* Esmer T. Esterdahl (*b.* Varna, Ill., May 29, 1886; exec.; Swedish desc.) and Mamie Belle (Knost) Esterdahl (*b.* R.I.; *d.* R.I., Dec. 25, 1886; German desc.). Ed. Mol. pub. schools 1920-24; att. Augustana Col. 1925-26; Worsham Col. of Embalming 1927. Iota Delta Sigma. Track 3 years; baseball 1 year. *M.* Irene Violet Chelstrom (*b.* Mol., May 20, 1907; Swedish desc.) Chicago, July 1, 1927. *Ch.* Richard Bert (*b.* Apr. 13, 1929). Republican. Mol. resident since 1921. Assistant funeral director and embalmer. Admitted to practice Mol., Oct. 4, 1927. Trinity Lutheran. *Home*: 1421½ 18th St. *Office*: 1216 5th St.

EWING, Lynn H., pres. Photo-Art Engraving & Electrotyping Co. *Home*: Rock Island. *Office*: 1432 3rd Av.

F

FEGELIN, Ruth Estella, executive; *b.* Moline, Ill., June 25, 1891; *dau.* John F. Fegelin (*b.* Sweden, 1854; blacksmith; choir director 35 years) and Anna E. (Ritzen) Fegelin (*b.* Sweden, 1859). Ed. pub. and h.s. Att. Brown's

RUTH ESTELLA FEGELIN
Photo by Sandstrom

Bus. Col. Augustana Col. (Music). Republican. With Moline Plow Co., tractor works, 2 years; Tri-City Piano Co., 6½ years; now proprietor Oslund-Fegelin Letter Service. Mem. Swedish Baptist Church. Y.W.C.A. *Hobby*: music. *Home*: 720 11th St. A. *Office*: 402 State Trust Bldg.

FLETCHER, Arthur G., contractor; *b.* Wilkesboro, N. C., Oct. 11, 1882; *s.* W. T. Fletcher (*b.* Wilkesboro, 1843; *d.* Wilkesboro, 1917; farmer) and Mary E. (Joines) Fletcher (*b.* Wilkesboro, 1845; *d.* Wilkesboro, 1927; father killed at Gettysburg). Mol. resident since 1919. Pres. Central Ill. Eng. Co. Baptist. Elk. Eagle. Mason (32°). *Hobby*: dogs. *Home*: 2528 19th Av. *Office*: 301 Peoples Bank Bldg.

FLICK, Conrad Fred, manager; *b.* Rock Island, Ill., May 14, 1904; *s.* Gerhardt Flick (*b.* R.I., Feb. 15, 1875; Deere & Co.; ancestors Carl W. Flick *b.* Germany 1841, came to America in 1867, and Amalia Gildemeister) and Alvina (Mueller) Flick (*b.* Mol., Feb. 16, 1880; music teacher; ancestors John H. Mueller, *b.* Germany, 1852, and Catherine Wriedt, *b.* Germany, 1854.). Ed. Irving School, eighth grade grad.; Mol. H.S. 3 years. Banjoist (1920-1927). Traveled in Europe (1924 and 1925) with Paul Specht's Columbia Recording Orchestra. Orpheum Circuit in 1926. LeClaire Hotel Orchestra 1927. Slsmn. Miss. Motor Club Oct. 1, 1927 to Dec. 1, 1928; manager Dec. 1 to Jan. 29; now manager Mol. & R.I. branch Chicago Motor Club. Protestant. Gyro Club. Elk. *Hobby*: fishing. *Office*: 1821 5th Av. *Home*: 409 11th St.

FOSTER, Alfred T., v.-pres. Peoples Sav. Bank & Trust Co.; treas. Crandall Trans. & Warehouse Co. *Home*: 4510 5th Av.

FREEMAN, David B., physician and surgeon. *Home*: 1100 23rd Av. *Office*: 1330 7th Av.

FREISTAT, John Francis, executive; *b.* Rock Island, Ill., Aug. 4, 1896; *s.* Frank William Freistat and Catherine (Leinhart) Freistat. Grad. R.I. H.S. June, 1914. Active in football and track. *M.* Harriet Leone Holmes (*b.* Galesburg, Ill., Feb. 17, 1899) Cambridge, Ill., Dec. 18, 1918. *Ch.* Jack Allan (*b.* Oct. 15 1920); James Howard (*b.* Apr. 20, 1929). Independent. Mol. resident 10 years. Sec.-treas. Meadow Brook Candy Co.,Mol. Sgt.maj. mach. gun training camp, World War. Mem. Am.Legion (post No. 246). Tri-City Credit Men's Assn. U.S. Cham. of Com. Y.M.C.A. *Hobbies*: reading and athletics. *Home*: 2332 18th Av. A. *Office*: 1925-31 2nd Av.

FRIES, Jessie Viola, music instructor; *b.* Moline, Ill., Oct. 13, 1880; *dau.* Frank Ottobine Fries (*b.* Geneseo, Ill., Feb. 14; contr.; Pa. Dutch desc.) and Sarah Eliza (Sullivan) Fries (*b.* Naples, N.Y., Dec. 24; Irish desc.). Att. Bodfors School of Music 1906-10; Am. Conservatory of Music, Chicago, 1913. Republican. Teacher, Bodfors School of Music 1906-14; dir., Central Col. of Music, 1914-19; Augustana Col. of Music, 1919-24; pvt. studio 1924-. Active in loan drives. Mem. Red Cross. Wesley M.E. Church. R.N.A. Women's Home Missionary Soc. *Hobbies*: fancy work and flowers. *Home*: 2420 18th St. A. *Studio*: 411½ 15th St.

FROST, John Eric, jeweler and optician; *b.* Bergsjo, Sweden, Mar. 31, 1859; *s.* Peter Johan Frost (*b.* Bergsjo, Aug. 4, 1820; *d.* Andover, Ill., Aug. 5, 1877; came to Am. 1868) and Britta (Linnberg) Frost (*b.* Bergsjo, Dec. 29, 1823; *d.* Andover, Feb. 20, 1869). Ed. pub. schools. *M.* Carolina Peterson (*b.* Wimmerby, Sweden, Mar. 17, 1859; *d.* Orion, Ill., Jan. 4, 1892) Lynn, Ill., Mar. 28, 1883. *Ch.* Nora E. (*b.* Dec. 13 1884; *d.* Dec. 7, 1912; *m.* Archie Bolton); Mabel O. (*b.* Mar. 11, 1887; *m.* Kearney K. McNay); Eugenia (*b.* Aug. 24, 1890; *m.* Thomas J. Dowd); Lilly I. (*b.* Aug. 24, 1890; *d.* Jan. 4, 1892); Hilma A. H. (*b.* Jan. 6, 1891; *d.* Dec. 31, 1903). *M.* Hilma Olivia Peterson. *Ch.* Karl J. W. (*b.* July 15, 1893; *m.* Julia M. Ingram); Clarence T. (*b.* Nov. 4, 1895; *d.* Nov. 23, 1915); Mildred

E. (*b.* Apr. 8, 1898; m. Leroy J. Nordquist); Lester E. W. (*b.* Jan. 24, 1902). Republican. Owned the first automobile in township; called the Rambler. Mol. resident 17 years. In jewelry bus. since 1886. Lutheran. *Home*: 1221 13th St.

FRYXELL, Arthur L., executive; *b.* Moline, Ill., Mar. 22, 1894; *s.* Gust Fryxell (*b.* Sweden; retired) and Hannah Fryxell (*b.* Sweden; *d.* Mol., May 23, 1917). Ed. pub. schools; att. bus. col. *M.* Lillian Z. Johnson (*b.* Galesburg, Ill.) Chicago, Nov. 18, 1916. *Ch.* J. Rodney (*b.* Sept. 13, 1917); E. Marjorie June (*b.* June 26, 1924). Republican. Mgr. of Dimock, Gould & Co., East Mol. branch, 1918-26; asst. gen. mgr. 1926-. Sec. Old St. Mortgage & Security Co. Mem. Swedish Mission Tabernacle, Mol. Assn. of Com. Rotary Club. Mason. Elk. Y.M.C.A. *Clubs*: Short Hills Country, After Dinner. *Home*: 1537 Maple Lane Av. *Office*: 2203 3rd Av.

G

GARDNER, Frank H., physician; *b.* Sublette, Ill., Mar. 16, 1864; *s.* Francis B. Gardner (*b.* Swansea, Mass., 1822; *d.* Sublette, Dec., 1880; phys.; English ancestors to Am. 1636) and Harriet L. (Hatch) Gardner (*b.* Sublette, 1840; *d.* Sublette, Aug., 1914; English and Scotch desc.). Ph.G., U. of Ill., 1886; M.D., 1893; att. U. of London, Eng.; Tulane U., New Orleans. *M.* Anna M. Horn, LaFayette, Ind., May 19, 1897. Reublican. Mol. resident 34 years. Mem. staff Mol. City Hospital. Mason (32°). Phys. Club. *Home*: 2517 12th St. *Office*: 507 15th St.

GIBSON, Harrison Milton, physician and surgeon; *b.* Dell Rapids, S.D., Oct. 27, 1894; *s.* Joshua Gibson (*b.* Potosia, Wis.; *d.* Spanish-Am. War 1896; English desc.) and Pearl Jane (Grum) Gibson (*b.* Portland, Ore., Apr. 14, 1876; English. Ed. H.S. grad.; B.A., U. of S.D., 1916; M.D., Rush Med. Col., 1919; att. N. Manual & Indl. School, S.D. Sigma Alpha Epsilon. Phi Rho. F.M.E. *M.* Isabella Veronica Smith (*b.* Chicago, Ill., June 13, 1896) Chicago, Ill., Oct. 22, 1916. *Ch.* Kenneth (*b.* Aug. 10, 1917); Corinne (*b.* Jan. 11, 1924). Republican. Moline resident 9 years. Admitted to practice Chicago, Mar. 25, 1920. Military activities, medical service. Christian. R.I. Co., Ill. St. Med. Socs. A.M.A. Red Cross. *Home*: 2201 Barnard Ct. *Office*: 405-11 State Trust Bldg.

GILES, Harry Dodge, insurance representative; *b.* Moline, Ill., July 8, 1889; *s.* John Findly Giles (*b.* Mol., Nov. 4, 1845; *d.* Mol., Aug. 26, 1919; Irish desc.) and Lucy Ann (Slattery) Giles (*b.* Lowell, Mass., Mar. 13, 1854; Irish desc.). Ed. pub. schools. *M.* Rose Elizabeth Hannon (*b.* Ohio, Ill., Oct. 16, 1890). *Ch.* Ruth E. (*b.* May 22, 1916); Harry J. (*b.* Jan. 26, 1924). Democrat. With John Hancock Ins. Co. Mem. St.Mary's R.C. Church. *Home and office*: 2323½ 16th St.

GILES, William Francis, interior decorator; *b.* Moline, Ill., July 31, 1859; *s.* William F. Giles (*b.* N.C.; *d.* Mol., Feb. 26, 1898; surveyor; deputy sheriff) and Mary (Conway) Giles (*b.* Ireland; *d.* Mol., Feb. 22, 1909). Ed. pub. schools. *M.* Isabelle Slattery (*b.* Dubuque, Ia., Jan. 12, 1868; Irish desc.; niece Lord Rice) Dav., Aug. 2, 1883. *Ch.* Hazel (*m.* Dr. A.E. Kohler); Bessie (*m.* Harvey Goff); Warren (pres. Rochester, N.Y. baseball club, Internat. League); Mary (*b.* Aug., 1900; *m.* Ralph A. Miedke); Helen (*b.* Nov. 3, 1910). Republican. Mem.Christ's Epis. Church. Red Cross. Assn. of Com. Chicago Motor Club. Elk. Mason. *Hobby*: fishing and hunting. *Home and office*: 517 20th St., Drury Apts.

GILMORE, Wellington Avery, executive; *b.* Compton, Ill., Aug. 2, 1888; *s.* John Wesley Gilmore (*b.* Ill., Sept. 9, 1865; slsmn.) and Olive Angelina (Avery) Gilmore (*b.* Ill., Jan. 6, 1867; father a Civil War veteran; other ancestors of the Croton Avery clan fought in the Revolutionary War). B.A., S. U.I., 1910. *M.* Rubye Lytle (*b.* Granger, Ia., Nov. 13, 1890) Granger, Sept. 19, 1912. *Ch.* Katherine Jane (*b.* Mar. 17 1915). Republican. Mol. resident since 1917. With the John Deere Plow Co. 1910-; various capacities until 1917; advertising mgr. 1917-29; cashier and asst.sec. 1929-. Attends First Congl.Church. Elk. *Hobby*: stamp collecting. *Club*: Oakwood Country. *Home*: 1419 19th Av. *Office*: 503 3rd Av.

GILSON, Robert Nicholas, auditor; *b.* Chicago, Ill., Sept. 19, 1886; *s.* Joseph Gilson (*b.* Random Lake, Wis., 1861; *d.* Chicago, 1916) and Katherine (Scheiner) Gilson (*b.* Belgium, Wis., 1862). Ed. St.Paul pub. schools, Chicago. *M.* Burnedetta Mabel Story (*b.* Chicago, 1886) Chicago, Sept. 14, 1911. Democrat. Mol. resident 3 years. With Internat. Harvester Co. since 1901; now auditor of Farmall Wks. Mem. Red Cross; active in loan drives, World War. Mem.St.Mary's R.C. Church. R.P.O.E. (1916). K. of C. *Club*: Short Hills Country, After Dinner. *Home*: 1200 23rd Av. *Office*: 4201 5th Av., Rock Island.

GODESIABOIS, Paul Thomas, fire chief; *b.* Charleroi, Pa., Dec. 21, 1892; *s.* Gustave Godesiabois (*d.* Ottawa, Ill., Oct. 15, 1910) and Adele (Geneaux) Godesiabois. *M.* Martha Snell (*b.* Karnak, Ill., Dec. 16, 1901) E. Mol., May 12, 1920. *Ch.* Jane (*b.* June 30, 1922). E. Mol. resident 15 years. Fire chief. Pvt. Motor Transport, World War. Mem. Am.Legion. Cham. of Com. Eagle. I.O.O.F. *Home*: 2244 3rd St. *Office*: City Hall, E. Moline.

GORDON, Gustaf Ernst, clergyman; *b.* Carlskrona, Sweden, Apr. 27, 1857. *M.* Sigrid Cecilia Carleson (*b.* Sweden, Nov. 21, 1851; *d.* Chicago, Dec. 22, 1913). *Ch.* Nathaniel (*b.* Mar. 8, 1882; *d.* Apr. 24, 1927); Ruth S. (*b.* Nov. 16, 1883); Seth Ernst (*b.* Jan. 1, 1886); Naomi (*b.* Dec. 5, 1887); Elizabeth (*b.* July 2, 1892). Mol. resident 6 years. Pastor of the First Swedish M.E. Church. *Home*: 1226 12th Av.

GORDON, Muir, executive; *b.* Sweden, Sept. 3, 1871; *s.* Peter Muir (*b.* 1846; sea captain, commanded the fastest of clipper sail boats) and Ingrid (Sture) Gordon (desc. of Sten Sture, botany king of Sweden). *M.* Emma Hand (*b.* Mich., 1872). Republican. Mol. resident 26 years. Monument bus. 2nd lt. with the 1st U.S. Cav. of P.I. from 1900-03. Unitarian. Mem. I.O.U.W. Moose. Royal Art Acad. Stockholm, Sweden. *Hobby*: sculpturing. *Home*: 3202 11th Av. C. *Office*: 3201 23rd Av.

GROTH, Emil George, contractor; *b.* Hampton, Ill., May 12, 1881; *s.* John G. Groth (*b.* Germany, Oct. 1, 1853; retired; German desc.) and Lilly Minerva (Newton) Groth (*b.* Hampton, April 16, 1862; *d.* Hampton, Feb. 23, 1910). Ed. pub. school. *M.* Bertha Bilgeshausen (*b.* Hampton, Oct. 23, 1884) Mol., May 6, 1903. *Ch.* Edith (*b.* Nov. 15, 1907). Republican. Mol. resident 30 years. General contr. with the firm of P. H. Lorenz Co. for 23 years; now building supervisor and inspr. for Deere & Co. In charge of R.I. govt. house for U.S. Housing Corp. Christian Sci. Mem. Red Cross. Miss. Motor Club (pres.). Mason (Consistory) *Hobbies*: golf, fishing, radio and lodge. *Home*: 1019 22nd St. *Office*: Deere & Co.

GUSTAFSON, Arthur Robert, executive; *b.* Barnesville, Minn., Nov. 22, 1890; *s.* Andrew Gustafson (r.r.man) and Clara (Anderson) Gustafson (*b.* Sweden; d. Brainerd, Minn., June 13, 1928). *M.* Olive Josephine Anderson (*b.* S. Mol., Mar. 15, 1890) Mol., Aug. 28, 1912. *Ch.* Arthur Robert (*b.* Aug. 15, 1919). Republican. Mol. resident since 1910. R.r. man,

1906-13; started a welding shop, taking in a partner; in 1924 bought out partner's interest and since that time has been owner and mgr. of Moline Welding Co. Mem. First Baptist Church. Mason. Y.M.C.A. *Hobby*: athletics. *Home*: 441 40th St. *Office*: 830 3rd Av.

H

HAINES, I. Rollin, contractor; *b.* Rock Island, Ill., July 30, 1899; *s.* Ira Edwin Haines (*b.* Dav., Ia., Nov. 1, 1878; paymaster, U.S. Ord. Dept.; Irish English desc.) and Cora M. (Stroeble) Haines (*b.* R.I., Ill., Oct. 18, 1877; German and French desc.). Grad. R.I. pub. and h.s.; att. U. of Ill., 1918. *M.* Margaret Kolb (*b.* Oklahoma City, Okla., May 18, 1898; German desc.) Morrison, Ill., Apr. 15, 1920. *Ch.* Robert R. (*b.* Nov. 8, 1925). Republican. Mol. resident 9 years. Sec. Central Ill. Eng. Co. Pvt., World War. Mem. St.Paul's Evangelical Church. Eagle. *Home*: 1711 16th St. *Office*: 301 Peoples Bank Bldg.

HANSEN, Daniel Sigurd, stationer; *b.* Kankakee, Ill., Nov. 12, 1891; *s.* Soren Hansen (*b.* Bergen, Norway, Oct. 10, 1868) and Christine (Anderson) Hansen (*b.* Malmo, Sweden, Apr. 2, 1869; *d.* Chicago, Apr. 26, 1925). Ed. Chicago pub. schools. *M.* Anna Media Magnuson (*b.* Manistee, Mich., July 25, 1890) Chicago, May 8, 1915. *Ch.* Marjorie (*b.* Sept. 25, 1916); Burton (*b.* Dec. 25, 1917); Warren (*b.* Feb. 24, 1920); Marion (*b.* Sept. 8, 1925). Republican. Mol. resident 10 years. Precinct capt. 4th Liberty loan drive, World War. Mem. Trinity Lutheran Church. V.-pres. Ill. Booksellers & Stationers Assn. Kiwanis Club (sec. 1924-26). *Home*: 1941 23rd St. A. *Office*: 1405 5th Av.

HANSEN, J. Otto, draftsman; *b.* Moline, Ill., Aug. 22, 1902; *s.* James A. Hansen (*b.* Malmo, Sweden, Mar. 20, 1857; *d.* Mol., Aug. 3, 1921; came to Am. 1886) and Helen (Monson) Hansen (*b.* Sweden, Sept. 24, 1861; *d.* Mol., Aug. 5, 1926). Grad. Mol. H.S. 1921. Republican. Christian. Eagle. Mem. I.O.O.F. *Hobby*: outdoor sports. *Home*: 307 17th Av., East Moline. *Office*: Moline Furniture Works.

HANSON, Henry, druggist; *b.* Moline, Ill., June 29, 1894; *s.* Charles Henry Hanson (*b.* Motalla, Sweden, Nov. 12, 1867; came to Am. 1886) and Matilda Christina (Magnusson) Hanson (*b.* Svenjua, Sweden, May 3, 1865; *d.* Mol., Nov. 26, 1927). Ed. Babcock Inst., Des Moines, Ia. *M.* Lila Louise Weaver (*b.* Mol., Dec. 17, 1904) Galesburg, Ill., May 25, 1928. Precinct committeeman Republican party. In bus. since 1922. Christian. *Hobbies*: fishing and water sports. *Home*: 516 5th Av. *Office*: 601 4th Av.

HANSON, Joseph Kanute, physician and surgeon; *b.* Freeport, Ill., Feb. 16, 1896; *s.* Eric Hanson (*b.* Freeport; *d.* Freeport; engr.) and Jeanette (McKenna) Hanson. M.D., Loyola Med. Col., 1925; att. St. Louis U. 1917-18. Alpha Kappa Kappa. *M.* Gladys A. Yenerich (*b.* Mendota, Ill., Sept. 6, 1903) Chicago, Oct. 6, 1926. *Ch.* Joseph K. (*b.* May 6, 1928). Non-partisan. Mol. resident 3 years. Aided in organizing Mol. clinic, Aug., 1928. Admitted to practice Chicago, June, 1926. Mem. St. Mary's R.C. Church. M.R.C. Mol. Phys. Club. R.I. Co., and Ill. St. Med. Assns. Red Cross. Welfare Soc. Assn. of Com. Elk. K. of C. (grand knight 1927-28). *Hobby*: reading and hiking. *Home*: 2106 7th Av. *Office*: 501 15th St., Trust Bldg.

HARPER, James Franklin, lawyer; *b.* Bellmont, Ill., Feb. 23, 1880); *s.* Lewis Harper (*d.* Edwards Co., Ill., Aug. 30, 1910; farmer; Scotch-Irish desc.) and Barbara (Epler) Harper (German desc.). A.B., Knox Col., 1907; att. U. of Chicago, Col. of Law. *M.* Lucy Cleveland Ainsworth (*b.* Mol., June 13, 1887; English desc.) Mol., June 7, 1913. *Ch.* Barbara (*b.* July 7, 1914); James A. (*b.* June 27, 1917); Emily Anne (*b.* Jan. 17, 1920). Republican. Mol. resident since 1907. Mem. firm, Kenworthy Shallberg & Harper. Admitted to practice, 1911. Mem. First Congl. Church. R.I.Co., Ill. St. and Am. Bar Assns. Assn. of Com. M.W.A. Elk. Mason. *Hobby*: gardening. *Club*: Short Hills Country. *Home*: 1437 25th Av. *Office*: Peoples Bank Bldg.

HARPER, Robert MacMillan, editor and publisher; *b.* Monmouth,

ROBERT MACMILLAN HARPER
Photo by Hawkins

Ill., Dec. 17, 1891; *s.* Charles Austin Harper (*b.* Warren Co., Ill., Mar. 17, 1859; foundry supt.; Scotch-Irish desc.) and Anna (Durfee) MacMillan (*b.* Lynn, Mass.; *d.* Monmouth, Ill., Dec. 26, 1891; English and Irish desc.). Grad. Monmouth pub. and h.s.; att. U. of Washington, Seattle, 1910-11; U. of Mo., Columbia, Mo., 1912. *M.* Margaret Irene Sackville (*b.* R.I.). Democrat. East Mol. resident 15 years. Editor and publisher *The East Moline Herald*. Sgt. Hdqrs. Co., M.T.C., Valparaiso, Ind., World War. Mem. Am.Legion. St. Anne's Church. Rotary Club. Elk. Eagle. K. of C. *Club*: Short Hills Country. *Home*: 520 17th Av., E. Moline. *Office*: 657-659 15th Av., E. Moline.

HARTZMAN, Harold Sigfrid, merchant; *b.* Moline, Ill., July 29, 1893; *s.* John Gustaf Hartzman (*b.* Norkoping, Sweden, June 6, 1862; *d.* Mol., Sept. 9, 1910; charter mem. I.O.V., Mol.) and Anna Marie (Bjorkman) Hartzman (*b.* Vaderstad, Sweden, Oct. 3, 1866). Ed. Mol. pub. schools; Y.M.C.A. Nat. Training Assn.; sales course Alexander Hamilton Inst. Active in basketball and football, h.s. Republican; election clerk several years. Former mgr. Family Theater, Mol.; asst. mgr. Illinois Theater, R.I.; former owner Am. Merc. Agcy. of Mol.; now prop. radio supply house; est. 1920. Served 17 mos. in World War; one of first 22 to enter service from Mol.; served in army and navy. Mem. Am. Legion (executive comm.). Commander D.A.V., R.I. Co. chap. No. 9. Christian. Active on Community Chest Drives. Mem. Gyro Club. Elk (Lodge No. 556). Att. Paris conv. of Am. Legion as mem. Ill. Drum & Bugle Corps which won 2nd prize at the conv. *Hobbies*: golf and motoring. *Club*: San Diego, California (San Diego, Calif.). *Home*: 2719 16th St. *Office*: 500 16th St., Lundell Bldg.

HAUBERG, George David, physician and surgeon; *b.* Hillsdale, Ill.; *s.* Jergen Detlef Hauberg (*b.* Holstein, Germany, Sept. 23, 1839; *d.* Mol., 1887; farmer) and Wiebke (Messer) Hauberg (*b.* Holstein, Mar. 24, 1850). M.D., N.W.U., 1911; att. I.S.T.C. Pres.soph.med. class. Phi Rho Sigma. *M.* Emma E. Rydell (*b.* DeKalb, Ill.) DeKalb, June 24, 1925. *Ch.* Mary (*b.* Dec. 7, 1927). Mol. resident since 1913. Mem. examining bd., World War. Mem. staffs Lutheran and Mol. Public Hosps. Mem. Am., Ill. St., Ia. St., R.I. Co. Med. Assns. Physicians Club (first pres. of club). Assn. of Com. Mason (Consistory, Shrine). I.O.O.F. Elk. *Club*: Short Hills Country. *Home*: 2002 15th St. *Office*: 501 15th St.

HAWKINS, Burnis William, photographer; *b.* Ia.; *s.* George Hawkins (Eng. desc.) and Catherine Miller (Williams) Hawkins

Robert M. Baldwin's

(Scotch desc.; *d.* E. Mol., Apr. 6, 1920). Ed. pub. schools of Moberly, Mo. *M.* Betty Ann Paulsene (*b.* Champaign, Ill., July 8, 1903; Eng. and Irish desc.) Bloomington, Ill., Nov. 3, 1923. *Ch.* Jerry (*b.* Apr. 5, 1925). Republican. E. Mol. resident 2 years. Partner, Hawkins Studio, Bloomington; also with Star Studio, Bloomington, 14 years; now owner and mgr. Hawkins Studio. Med. dept., A.E.F., World War; 2½ years in France. Mem. Am.Legion. V.F.W. Christian. Mem. Nat. Photographers Assn. Red Cross. Assn. of Com. Rotary Club. *Hobby*: fishing. *Home*: 1026 20th Av., East Moline. *Office*: 1510 8th St., State Bank Bldg., East Moline.

HAYES, Duane William, draftsman; *b.* Bardolph, Ill., June 24, 1900; *s.* James Daniel Hayes (*b.* Madison, Wis., Oct. 12, 1861; *d.* Memphis, Tenn., Feb. 17, 1913; Am. ancestry 4 generations back) and Anna Ethzelda (Pointer) Hayes (*b.* Macomb, Ill., Feb. 9; Am. ancestry 4 generations back). *M.* Beth Jane Churchill (*b.* Indianapolis, Ind., Aug. 11, 1903; desc. of Lafayette; English desc.) Clinton, Ia., May 3, 1924. Republican. Mol. resident 28 years. Draftsman in the city engrs. office. Christian. Eagle. *Home*: 5132 6th Av. *Office*: City Hall.

HEDRICK, Roscoe Lee, railway conductor; *b.* Lexington, N. C., Sept. 14, 1883; *s.* George Frank Hedrick (*b.* Lexington, Sept. 28, 1842; farmer, Mount Carmel Farm; volunteer in Co. E, Davidson Co., N.C., Civil War; served 4 years; imprisoned in Camp Lookout 5 months; Republican; ancestors came from Germany 1632 and settled Pilgrim, N.C.) and Sarah Elizabeth (Sowers) Hedrick (*b.* Pilgrim, June 14, 1851; *dau.* Phillip Sowers, land owner). Ed. pub. schools. *M.* Anne Loretta Dalton (*b.* Peoria, Ill., Oct. 8, 1886; Irish desc.) Peoria, June 1, 1915. *Ch.* Roscoe L. (*b.* Aug. 29, 1920); Mary Claire (*b.* Aug. 15, 1922). Republican. Silvis res. 14 years. Brakeman, Southern Ry., Spencer, N.C., 1906; now conductor, C.R.I. & P. Ry. Co., Ill. Div.; also specializes in "Aristocrat" Schley pecans. Mem. First Reformed Church, Lexington. Red Cross. Boosters of Silvis. Brokers Assn. I.O.O.F. B. of R.T. P.T.A. *Hobby*: hunting and raising fowls and animals. *Home*: 158 13th St., Silvis, Ill.

HENDER, Walter Earl, merchant; *b.* Davenport, Ia., Apr. 14, 1893; *s.* Walter Eugene Hender (*b.* England; came to Dav. 1856 to run a river barge for the Comstock Castle Stove Co.; later a mcht.) and Anna Hender (English desc.). Ed. Dav. pub. schools; att. Armour Inst. of Technology on Electrical Eng. *M.* Ruth Caroline Anderson (*b.* R.I.; teacher; Swedish desc.) R.I., July 15, 1919. *Ch.* Warren (*b.* Feb. 10, 1921); Barbara (*b.* Aug. 3, 1923); Douglas (*b.* July 14, 1926). Republican. Mol. resident 2 years. Prop. Hill Top Radio Shop. Sgt., battles of Verdun, St. Mihiel, and Argonne, World War. Mem. Am. Legion. M.E. Church. Hill Dist. Bus. Men's Club. Mason. *Home*: 2003 14th St. *Office*: 1724 15th St. Place.

HERMANN, Henry Edward, mechanical engineer; *b.* Bath, Ill., Mar. 23, 1900; *s.* Adam George Hermann (*b.* Hamburg, Germany, Apr. 13, 1855; *d.* Mol., Nov. 11, 1921; gardener; came to Am. 1863) and Bertha (Bahl) Hermann (*b.* Hamburg, Nov. 1, 1864). Ed. pub. schools and correspondence school. *M.* Emma Marie DeBacher (*b.* Mol., Jan. 2, 1901) Mol., Nov. 27, 1919. Republican. Mol. resident 22 years. Author of *Dies and Tools* (1926). Assembler at John Deere Spreader Works; engr. at Litchfield's Mfg. Co., Waterloo, Ia.; eng. dept., Deere & Co.; now master mech., John Deere Spreader Works. Pvt., A.E.F., World War; served at Chateau-Thierry, St. Mihiel, Toul, Verdun, Meuse-Argonne. Mem. Am.Legion. Trinity Lutheran Church. Red Cross. *Hobby*: golf. *Home*: 509 26th Av. *Office*: John Deere Spreader Works, East Moline.

HINMAN, Ralph Burritt, dentist; *b.* Osco, Ill., May, 1881; *s.* William White Hinman (*b.* Litchfield Co., Conn., Apr. 11, 1833; Civil War veteran, mem. 112th Ill. Vol.

RALPH BURRITT HINMAN
Photo by Sandstrom

Inf.; *d.* Cambridge, Ill., Feb. 18, 1893; traced ancestry to Edward Hinman who was sgt.-at-arms for King Charles II, and then came to Am. during Colonial period and settled in Conn.) and Elizabeth Hinman (*b.* West Chester, Pa., Mar. 6, 1842; desc. John Townsend family which resided in Chester Co., Pa., 1716, and was one of the first families settling in West Chester; the old home is now preserved in its original state, Town's End, West Chester). Ed. pub. school; Cambridge H.S.; D.D.S., Chicago Col. of Dent. Surg., affiliated with Lake Forest U. Psi Omega. *M.* Edna Miller (*b.* Folletts, Ia., Jan. 12, 1889) Dav., Nov. 19, 1922. *Ch.* William Ralph (*b.* May 26, 1924). Republican. Moline resident 25 years. Christian. Mem. R.I. Co., Ill. St., and Nat. Dent. Assns. Tri-City Study Club. Red Cross. Assn. of Com. Elk. Mason (A.F. & A. M., Consistory, Commandery, Kaaba Shrine). P.T.A. Isaak Walton League. *Club*: Short Hills Country. *Hobbies*: hunting and fishing. *Home*: 2015-16 16th St. *Office*: 505 Reliance Bldg.

HOBBS, John W., executive; *b.* Maroa, Ill., Nov. 5, 1890; *s.* Frank L. Hobbs (*b.* Maroa, Dec. 31, 1862; druggist and jeweler; desc. of Artemus Ward on mother's side) and Lillian J. (Babeuf) Hobbs (*b.* Springfield, Ill., Oct. 3, 1864; French desc.). Grad. Maroa h.s. 1909; took course in mech. eng. 1910-11. *M.* Lucy J. Fletcher (*b.* Springfield, Oct. 21, 1892; Irish desc.) Springfield, Jan. 11, 1913. Republican. Mol. resident 6 years. Automotive work, tester, designer, racing driver, etc., 1910-17; apptd. automotive engr., U.S. Ordnance Dept., 1919-22; mgr. Borg & Beck Co., Mol., 1922-24; A. O. Norton, Inc., Boston, 1924-25; now v.-pres. and gen. mgr. A.O. Norton, Inc., Mol. and Coaticook, Canada. Capt., Ordnance Dept. commdg. 4th Heavy Mobile Ordnance repair shop, A.E.F. 1917-19; Meuse-Argonne and Verdun. Mem. Am. Legion. Commissioned maj. Ordnance Dept. 1928. Mem. Army Ordnance Assn. 1924-. Methodist. Mem. Assn. of Com. (v.-pres. 1927-). Mol. Mfrs. Club (pres.). Kiwanis Club. Izaak Walton League. Elk. Mem. Soc. of Automotive Engrs. 1916-. *Clubs*: Short Hills Country, Maniboujou (Duluth), Rod & Gun (Frederick, Ill.). *Home*: 2226 Barnard Ct. *Office*: 3rd Av. at 1st St.

HOFF, Charles Edward, clergyman; *b.* Washington Co., O., June 22, 1885; *s.* Frederick Hoff (*b.* Germany, July 17, 1861) and Malinda (Hines) Hoff (*b.* Monroe Co., O., May 15, 1864). Ed. pub. and normal schools 1902; worked own way through school and 3 years work at Moody Bible Inst., Chicago, grad. 1916; 3 years Presbyn. Theol. Sem., grad. 1920. *M.* Lissie Ellen Congleton (*b.* Washington Co., July 4, 1884) Steubenville, O., Apr. 14 ,1906. *Ch.* Clyde Elmer (*b.* Mar. 17, 1909); Elva Grace (*b.* Mar. 1, 1912); Charles Leonard (*b.* Dec. 9, 1913);

Lawrence Lee (*b.* Apr. 23, 1918); Paul Lester (*b.* July 22, 1922). Republican. E. Mol. resident 2 years. With Thomas Porcelain Co. 1905-08; Novelty Clay Co. 1908-10; Louthan Supply Co. 1910-14; now pastor First Presbyn. Church of E. Mol. Active in loan drives, World War. Mem. Rock River Presbytery. Pres. Ministerial Alliance. V.-pres. Co. Council of Rel. Educ. Cham. of Com. P.T.A. Nat. Geog. Soc. Pres. Mercer Co. S.S. Assn., 1922-23; dist. pres. 1922-23; dist. pres. R.I. Co. 1928. *Hobby*: gardening. *Home*: 648 16th Av., E. Moline.

HOLMGREN, Raymond David, contractor; *b.* Moline, Ill., Aug. 5, 1893; *s.* Charles Holmgren (*b.* Detroit, Mich., Sept. 22, 1861; *d.* Oct. 31, 1914; mcht.; Swedish desc.) and Sophie (Lindvall) Holmgren (*b.* Sweden, Mar. 11, 1860; Swedish desc.). Ed. pub. schools. *M.* Mildred Anne Kronholm (*b.* Mol., Sept. 14, 1894; Swedish desc.) Mol., July 7, 1917. *Ch.* Bennett (*b.* May 21, 1918); Charles (*b.* Jan. 11, 1921). Mem. First Lutheran Church. Mason. Eagle. Mem. Logan P.T.A. Lutheran Men's Soc. *Hobbies*: fishing, camping. *Home*: 2731 14th Av.

HOLMQUIST, Olans Edwin, merchant; *b.* Sweden, Sept. 27, 1877; *s.* Carl Frederick Holmquist (*b.* Sweden; *d.* Sweden, Sept. 24, 1895; farmer) and Johanna (Bergenholst) Holmquist (*b.* Sweden; *d.* Sweden, May 9, 1905). *M.* Mary Clara Peterson (*b.* Swedona, Ill., Oct. 20, 1877; *d.* Mol., Mar. 13, 1913) Mol., Jan. 14, 1899. *Ch.* Hildur (*b.* Dec. 30, 1903); Carl F. (*b.* Feb. 3, 1905); Mildred V. (*b.* Aug. 30, 1907); Delia E. (*b.* Nov. 13, 1909); William (*b.* Oct. 23, 1911; *d.* Nov. 30, 1915). Mol. resident 34 years. Mem. First Lutheran Church. Trustee, Mens Club, First Lutheran Church. *Home*: 555 21st Av. *Office*: 1728 9th St.

HORST, Henry Theodore, executive; *b.* Oakley, Kan., Aug. 8, 1888; *s.* Henry William Horst (*b.* Rendsburg, Germany; contr. and builder) and Mollie (Empke) Horst (*b.* Mol., Oct. 1, 1864; *d.* R.I., Sept. 29, 1927). Ed. pub. schools; att. Augustana Col.; U. of Ill. Delta Phi. *M.* Blanche Eva Buzzard, Dav., June 24, 1916. *Ch.* Henry (*b.* Oct. 28, 1917); Robert Lester (*b.* Sept. 3, 1921); Jack Anton (*b.* Mar. 3, 1924). Mol. resident 13 years. Ford dealer; v.-pres. Horst & Stricter Co. Mem. Evangelical Lutheran Church, R.I. Assn. of Comm. Kiwanis Club. P.T.A. Y.M.C.A. *Clubs*: University, Short Hills Country. *Home*: 1326 25th Av. *Office*: 1417 2nd Av., Rock Island.

HOSTE, Rene, merchant; *b.* Aerseele, Belgium, Nov. 11, 1889; *s.* Henry Hoste (*b.* Aerseele, Feb. 3, 1861; *d.* Aerseele, Feb. 3, 1902; baker) and Eliza (Slock) Hoste (*b.* Wonterghem, Belgium, Feb. 8, 1861). Att. St. Normal School, Thourout, Belgium. *M.* Flavie Ely Van de Sompele (*b.* Wieltbeke, Belgium, Nov. 15, 1896) Mol., Oct. 6, 1920. *Ch.* Henry Albert (*b.* July 7, 1921); Alice Jeannette (*b.* Feb. 6, 1924). Republican. Mol. resident 15 years. Partner with F.L. Wagner, grocer. Pvt., 3rd Belgian Inf., 22 months; U.S. Headquarters Reg., 219th Inf., 22 months, World War. Mem. Am. Legion. Mem. St. Mary's R.C. Church. Eagle. Forester. *Club*: Belgian American. *Home*: 419 5th Av. *Office*: 409 7th St.

HOWARD, Alfred Colquitt, executive; *b.* Atlanta, Ga., Oct. 2, 1895; *s.* George Pinckney Howard (*b.* Atlanta, Apr. 20, 1867) and Laura (Colquitt) Howard (*b.* Atlanta, Ga., Nov. 18, 1868). Ed. pub. schools; B.S. in M.E., Ga. School of Technology, 1916. *M.* *Ch.* Alfred Colquitt (*b.* Nov. 20, 1919); Ann (*b.* Oct. 8, 1921). Mgr. E.&T. Fairbanks & Co. *Home*: 2308 12th St., East Moline. *Office*: E.&T. Fairbanks & Co., East Moline.

HOWLETT, William E., pres. Howlett Constrn. Co. *Home*: 607 23rd St.

HULL, William Henry, engineer; *b.* Moline, Ill., June 15, 1888; *s.* Henry Jennings Hull (*b.* Kendall, N.Y., July 23, 1842; retired mcht.; English ancestors came from Eng.) and Alice Bertha (Wheelock) Hull (*b.* St. Charles, Ill., Dec. 23, 1851; English desc.). Att. U. of Ill., 1908-12. Zeta Psi. *M.* Helene Erica Hildebrand (*b.* Hamburg, Germany, Nov. 18, 1895) Mol., Dec. 26, 1921. Republican. With Deere & Co. 1912-; now master mech. John Deere Harvester Works. Ordnance sgt., M.P., 14th Div., World War. Mem. Am. Legion. First Congl. Church. Red Cross. Elk. Am. Soc. for Steel Treating. *Hobby*: golf. *Club*: Short Hills Country. *Home*: 2951 15th Av. *Office*: John Deere Harvester Works, East Moline.

HULT, Adolf, educator; *b.* Moline, Ill., Dec. 24, 1869; *s.* Olof Hult (*b.* Thorsby, Sweden, Mar. 10, 1839; *d.* Mol., Mar. 17, 1926; came to Am. 1868) and Christina (Brattlund) Hult (*b.* Lungsund, Sweden, Oct. 5, 1843; *d.* Mol., June 1, 1896; came to Am. 1868). A.B., Augustana Col., 1892; B.D., Augustana Theol. Sem., 1899; att. Chicago U., 1900. Valedictorian, Augustana Col., 1892; yielded rights to same, Augustana Theol. Sem. 1899. *M.* Edna Blomgren (*b.* Chicago, Dec. 29, 1877; Swedish desc.; father a mfr. in Chicago) Chicago, June 28, 1899. *Ch.* Miriam Edna (*b.* Apr. 3, 1900; exec.); Adolf Nathaniel (*b.* Jan. 16, 1904); Evangeline (*b.* Apr. 6, 1907; *d.* Sept. 11, 1908); Paul Luther (*b.* Jan. 31, 1912); Stephen Blomgren (*b.* Mar. 7, 1917). Progressive Republican. Resident of Mol. until 1899, and from 1916-. Author of *Bible Primer O. T.*, *Bible Primer N.T.*, *The Way in Christ*, *Heart to Heart With You* and numerous theol. essays in *Lutheran Church Quarterly* and *Augustana Quarterly*. Pastorates 1899-1916; prof. Augustana Theol. Sem. 1916-. Ordained 1899. Mem. First Lutheran Church. *Hobby*: music. *Club*: After Dinner. *Home*: 1739 11th Av. *Office*: Augustana Theological Seminary, Rock Island.

HUMBERSTONE, Harold Elmer, executive; *b.* Rock Island, Ill., June 16, 1894; *s.* Elmer J. Humberstone (*b.* Fulton, Ill., Aug. 20, 1858; *d.* Watertown, Ill., June 27, 1912; dredge fireman, crane operator, mechanic; English ancestors settled in Canada; father was soldier in Mexican War, owner and pilot of Mississippi river boats, pilot of U.S. boats on Mississippi river in Civil War; mother Pa.-Dutch desc.) and Julia Anne (O'Brien) Humberstone (*b.* Napanock, N.Y., Sept. 20, 1858; father and mother born in Ireland; married in U.S.; came west 1850). Ed. pub. schools of Colona, Ill. *M.* Regina Marie DeDoncker (*b.* Mol., July 4, 1895; Belgian desc.) Mol., Jan. 17, 1919. *Ch.* Laurence Elmer (*b.* Jan. 8, 1920); Robert O'Brien (*b.* Dec. 18, 1921); Jeanne Eileen (*b.* Jan. 24, 1927). Independent. Mol. resident 10 years. Apprentice R.I. Arsenal; machinist and die sinker C.R.I. & P. Ry. Co.; now prop. of garage. Mem. Sacred Heart R.C. Church. Moose. K. of C. *Home*: 722 17th Av. *Office*: 1702 7th St.

I

INGERSOLL, Leland William, chemist; *b.* East Moline, Ill., Feb. 13, 1906; *s.* Mahlon Adelbert Ingersoll (*b.* Keokuk, Ia., Jan. 1, 1871; father pioneer settler of E. Mol.; mem. I.O.O.F.; great-great-grandparents came from Eng.) and Sena (VanGent) Ingersoll (*b.* Muscatine, Ia., Aug. 24, 1873; mem. Ladies Aid 21 years; parents came from Holland 1865, settled in Muscatine and started a grocery store which still exists). Ed. E. Mol. pub. schools. Football and basketball E.Mol. h.s. *M.* Irene Violet Grant (*b.* Cambridge, Ill., Sept. 18, 1908; grandparents came from Sweden) Morrison, Apr. 4, 1925. *Ch.* Roberta Ellen (*b.* Jan. 4, 1927).

Robert M. Baldwin's

Republican. Silvis resident 1 year, E. Mol. 22 years. Chemist Union Malleable Iron Co. Ins. slsmn. Security Mutual Life Ins. Co. of N. Y. First M.E. Church. Mem. Red Cross. Tri-Angle Club. *Home*: 302 9th St., Silvis.

INGLESON, Peter R., city atty. *Home*: 1204 24th Av. *Office*: 508-12 Peoples Bank Bldg.

J

JAMIESON, Edith Mae, executive; *b.* Shelby, Ia., May 22, 1898; *dau.* Orrin Stanton Best (*b.* Davis, Ill., Apr. 6, 1863; farmer) and Anna Laura (Linn) Best (*b.* Orbisonia, Pa., Sept. 8, 1870; *d.* Shelby, Apr. 15, 1905). Ed. Shelby pub. schools. *M.* Harold Gordon Brooke (*d.* July 11, 1919) Feb. 8, 1919. *Ch.* Eloise Mae (*b.* Mar. 24, 1920). *M.* Frank Samuel Jamieson (ice cream mfr.) Shelby, June 8, 1921. *Ch.* Jack Edmund, (*b.* May 18, 1929). Mol. resident 10 years. Clerical work, Atlantic, Ia., 1918; R. & V. Ordnance 1919; now partner in Mol. Ice Cream Co. Mem. First M.E. Church. *Home*: 1410½ 16th Av. *Office*: 1410 16th Av.

EDITH MAE JAMIESON
Photo by Sandstrom

JAMIESON, Frank Samuel, ice cream manufacturer; *b.* Moline, Ill., Jan. 14, 1893; *s.* Edmund Gilbert Jamieson (*b.* Stony Derbyshire, England, Aug. 25, 1860; coal operator; active in politics for Republican party; came to America July, 1861) and Sarah D. (McAdams) Jamieson (*b.* Washington, Ind., Oct. 4, 1864). Ed. Coal Town School 1908. *M.* Edith Mae Best Brooke (*b.* May 22, 1898, Shelby, Iowa) June 8, 1921, Shelby, Iowa. *Ch.* Jack Edmund (*b.* May 18, 1929); also Eloise Mae Brooke Jamieson (*b.* Mar. 24, 1920). Entered service Sept. 18, 1917; went overseas June 11, 1918 as cpl.; active in five major battles; Co. E, 158th Inf., 4th Div.; hon. discharged Aug. 7th, 1919. Am. Legion. Mem. Elks (No. 556). Eagles No. 1112. Turner Soc. *Hobby*: baseball, hunting. *Home*: 1410½ 16th Av. *Office*: 1410 16th Av.

FRANK SAMUEL JAMIESON
Photo by Sandstrom

JOHNSON, Charles Hezekiel, contractor; *b.* Westergottland, Sweden, Apr. 10, 1871; *s.* Johannes Olson (*b.* Westergottland, Oct. 16, 1833; *d.* Westergottland, July 18, 1908) and Christina Ulerika (Anderson) Olson (*b.* Westergottland, Sept. 5, 1846; *d.* Westergottland, Jan. 17, 1878). Ed. pub. schools Sweden. *M.* Augusta Fredericka Blomgren (*b.* Westergottland, Sept. 19, 1875; *d.* Mol., Apr. 24, 1905) Mol., Oct. 22, 1896. *Ch.* Paul Willard (*b.* July 21, 1898; *m.* Theal Thompson); Milton Augustus (*b.* Nov. 2, 1901). *M.* Augusta Natalie Carlson (*d.* Aug. 24, 1915) Laurens, Ia., Oct. 14, 1909. *Ch.* Florence Elizabeth (*b.* Aug. 5, 1912). Republican. Mol. resident 37 years. With Henry W. Horst Co. 18 years, in gen. constrn. work; mem. firm of Brissman & Co. 13 years; now pres. C.H. Johnson & Sons Co. Mem. First Evangelical Lutheran Church. *Hobby*: motoring. *Home*: 734 18th Av. A.

JOHNSON, Charles Raymond, executive; *b.* Princeton, Ill., Dec. 7, 1898; *s.* John Fritzoff Johnson (*b.* Motala, Sweden, Sept. 10, 1860; *d.* Princeton, Aug. 9, 1922) and Gertrude Viola (Chase) Johnson (*b.* Ill. 1873). Ed. pub. schools; att. Navigation School, Philadelphia. *M.* Cleona Mabel Carlson (*b.* Mol., July 17, 1900) Mol., Oct. 27, 1926. Mol. resident 7 years. In U.S. Navy 1916-20; with Western Elec. Co. 1921; partner, Johnson Bros. Service Station 1921-. Boatswain mate, 2nd cl., U.S.N., World War. Mem. Am. Legion. Protestant. Eagle. Mem. Mystic Workers. *Home*: 513 22nd St. *Office*: 2204 5th Av.

JOHNSON, Hugh S., soldier, lawyer, manufacturer; *b.* Ft. Scott, Kan., Aug. 5, 1882. Ed. Oklahoma Northwestern Normal School 1901; grad. U.S. Military Acad. 1903. A.B., U. of Calif., 1915. Phi Delta Phi. A.O.U.W. *M.* Helen Kilbourne, Jan. 5, 1904. *Ch.* Kilbourne Johnson. Author of *Williams of West Point* (1907); *Williams on Service* (1909); *Selective Service Regulations and Questionnaire* (1917). Military activities: commd. 2nd lt. 1st. Cav. June 11, 1903; 1st lt., Mar. 11, 1911; capt., July 1, 1916; maj. judge advocate N.A. Aug. 5, 1917; col. N.A. Jan. 8, 1918; brig. gen., Apr. 15, 1918; resigned from military service Feb. 25, 1919; brig. gen. O.R.C. V.-pres. gen. counsel and asst. gen. mgr. Moline Plow Co. since 1919; organizer and chairman of board, Moline Implement Co. since Jan. 1, 1925. Served as quartermaster for refugees San Francisco fire 1906; in P.I. 1907-09; exec. officer Yosemite Nat. Park 1910-12. Supt. Sequoia Nat. Park 1911; judge advocate under Gen. Pershing Punitive Expdn., Mexico, 1916; asst. to law officer, Bur. Insular Affairs, Oct. 1, 1916-Apr. 1, 1917; dep. provost marshal gen. Washington, D. C., 1917; apptd. col. Gen. Staff Mar. 20, 1918, apptd. chief of Purchase and Supply Bureau, Gen. Staff and mem. War Industrial Board 1918; apptd. asst. chief of purchase, storage & traffic division, U.S.A., July 18, 1918; comdr. 15th Brigade 8th Div., Camp Fremont, Calif., Oct. 1, 1918-19, holder of Mexican Campaign and World War medals, awarded D.S.M. "for work on draft." *Home*: Moline, Ill.

JOHNSON, John Benjamin, executive; *b.* Princeton, Ill., Nov. 16, 1896; *s.* John Fritzoff Johnson (*b.* Motala, Sweden, Sept. 10, 1860; *d.* Princeton, Aug. 9, 1922; farmer) and Gertrude Viola (Chase) Johnson (*b.* Tiskilwa, Ill., Jan. 27, 1873). Ed. pub. schools; Philadelphia Nautical Academy. *M.* Lillie Elizabeth Hedlund (*b.* Mol., Feb. 18, 1900) Mol., Oct. 19, 1927. Republican. Mol. resident 7 years. Mgr. tire shop and garage since 1920. Petty officer, 1st cl., U.S.N., World War, 1917-20. Mem. Am. Legion. Lutheran. Eagle. Mystic Worker. *Hobbies*: navigation and aviation. *Home*: 1845 27th St. *Office*: 2204 5th Av.

JOHNSON, Reynold M., cashier Coml. Sav. Bank. *Home*: Fair Acres, R. D. No. 1.

JOSEPHSON, C. Ivar, Jr., jeweler; *b.* Moline, Ill., Apr. 9, 1895; *s.* C. Ivar Josephson (*b.* Princeton, Ill., Mar. 30, 1870; jeweler; Am. ancestry) and Emma (Rundquist) Josephson (*b.* Mol., Sept. 18, 1869; Am. ancestry). Grad. Mol. pub.

and h.s.; B.A., U. of Wis. 1916; Oph.B., Oph.M., Northern Ill. Col. of Opthalmology and Otology, 1917. Mem. Beta Sigma Kappa. Alpha Tau Omega. Omega Delta. *M.* Gladys Burns (*b.* St. Louis, Aug. 5, 1893; Am. ancestry) Racine, Wis., May 22, 1919. *Ch.* C. Ivar (*b.* Mar. 21, 1920); F. Jeanne (*b.* Sept. 18, 1926). Republican. Mem. firm C. I. Josephson, jewelers. Pres. Mol. Wimsett System Co. Enlisted for World War, Apr. 1917; lt., Mar. 1918; overseas Mar. 1918-Mar. 1919; capt. ordnance dept. att. to Air Service. Mem. Am. Legion. O.R.C. First Congl. Church. Am. and Ill. Retail Jewelers Assn. Am. Soc. of Opt. Assn. of Com. Retail Mchts. Assn. Rotary Club. Elk. Mason (Consistory, Shrine). M. W.A. *Hobby*: hunting. *Club*: Short Hills Country. *Home*: 2525 13th St. *Office*: 1514-16 5th Av.

JOSEPHSON, Carl Ivar, jeweler; *b.* Princeton, Ill., Mar. 30, 1870; *s.* Carl G. Josephson (*b.* Langhem, Sweden, Dec. 7, 1826; *d.* Dec. 29, 1891; jeweler) and Hilda (Carlson) Josephson (*b.* Grenna, Sweden, Dec. 13, 1833; *d.* Sept. 26, 1924). *M.* Emma Rundquist (*b.* Sept. 18, 1870). *Ch.* C. Ivar (*b.*

CARL IVAR JOSEPHSON
Photo by Sandstrom

Apr. 9, 1895; jeweler; *m.* Gladys Burns) and Norma (*b.* Sept. 4, 1897; *m.* James McNamara). Republican. Pres. United Jewelers N.A.; Moline State Trust & Savings Bank (v.-pres.). Mem. First Lutheran Church. Chamber of Com. Rotary. Elks. Mason (Shrine). *Home*: Oak Crest. *Office*: 1514-16 5th Av.

JOSEPHSON, Gladys Burns; *b.* St. Louis, Mo., Aug. 5, 1893. *M.* Ivar Josephson, Jr. (*b.* Moline, Apr. 9, 1895; jeweler; *s.* C. Ivar Josephson) Racine, Wis., May 22, 1919. *Ch.* C. Ivar (*b.* Mar. 21, 1920); F. Jeanne (*b.* Sept. 18, 1926). *Home*: 2525 13th St.

K

KAISER, Edward J., proprietor Hill Top Service Co. *Home*: 1724½ 15th Pl. *Office*: 1724 15th Pl.

KATZ, Joseph L., president-manager Commonwealth Stock and Bond Co. *Home*: 1106 19th Av.

KAUFMANN, Charles Beecher, executive; *b.* Cedar, Ia., Feb. 5, 1890; *s.* Charles Christian Kaufmann (*b.* Wilton Jct., Ia., Apr. 3, 1859; farmer and banker; German English desc.) and Pauline Lily

CHARLES BEECHER KAUFMANN
Photo by Sandstrom

(Riessen) Kaufmann (*b.* Durant, Ia., June 1, 1869; German Danish desc.). Grad. pub. and h.s.; A.B., S.U.I., 1910; LL.B., Harvard U., 1913. Pres., Philomathean Lit. Soc., Forensic Council and class orator, S.U.I., 1910. *M.* Marie Elizabeth Pasvogel (*b.* Dav., Sept. 8, 1895; German desc.). *Ch.* Portia Marguerite (*b.* Dec. 19, 1918); Marie Ada (*b.* Oct. 19, 1926). Republican. Author of *Ia. Workmen's Compensation Act*, 1913, and various newspaper articles on legal subjects. Gen. mgr., Paradisier Parfumerie, Inc. Admitted to practice, Ia., 1913. Mem. Dav. St. John's M.E. Church. Mason (32°, Moline Consistory). Eagle. *Home*: 4530 River Drive. *Office*: 3rd Av. at 23rd St.

KELLY, Joseph S., pastor St. Mary's R.C. Church. *Home*: 412 10th St.

KENDALL, Hazel Irene Kelly, *b.* Alpha, Ill., July 20, 1896. *M.* Rex Paul Kendall (*b.* Shannon City, Ia., July 12, 1895; executive) Peoria, Oct. 18, 1914. *Home*: 1143 15th Av., E. Moline.

KENDALL, Rex Paul, *b.* Shannon City, Ia., July 12, 1895; *s.* James Simpson Kendall (*b.* Monmouth, Ill., Aug. 3, 1871; contr.) and Grace May (Brown) Kendall (*b.* Indianapolis, Ind., May 31, 1895; *d.* Mol., Aug. 8, 1927). Ed. Minden Neb., pub. schools; att. bus. col. 9 mos. Letters in basket and fotoball h.s. *M.* Hazel Irene Kelly

REX PAUL KENDALL
Photo by Hawkins

(*b.* Alpha, Ill., July 20, 1896) Peoria, Oct. 18, 1914. *Ch.* Kenneth Kelly (*b.* Nov. 14, 1917); Richard Earl (*b.* Apr. 28, 1920); Rose Ella (*b.* May 30, 1924). Democrat. Mol. resident 10 yrs. Mgr. Dimock, Gould & Co. Mem. Cham. of Com. Rotary Club. Eagle. *Home*: 1026 20th Av. *Office*: 1143 15th Av., E. Moline.

KENNEDY, Robert, veterinarian; *b.* Edington, Ill., Jan. 13, 1895; *s.* Samuel Robert Kennedy (*b.* Andalusia, Ill., June 28, 1876; vet.; Scotch-Irish desc.) and Sarah Elizabeth (Dunlap) Kennedy (*b.* Andalusia, Ill., Sept. 30, 1873; Dutch and Irish desc.). Ed. pub. schools. *M.* Daisy Violet Streed (*b.* Mol., Sept. 25, 1894; Swedish desc.) Galesburg, Aug. 14, 1914. Republican. Mol. resident 32 years. Connected with Mol. Vet. Infirmary. Admitted to practice Mol., Apr. 8, 1915. Mem. Vet. Med. A.V.M.A. St. Assn. Red Cross. Cham. of Com. Rotary Club. Mason. *Hobbies*: dogs and all kinds of live stock. *Home*: 4315 4th Av. *Office*: 3715 5th Av.

KENNEDY, Samuel Robert; *b.* Rock Island Co., June 28, 1876; *s.* Sam Kennedy (*b.* Pittsburgh, Pa., Oct. 4, 1834; *d.* R.I. Co., Sept. 16, 1916; retired farmer; Scotch-Irish desc.) and Eva Mae Kennedy (*b.* Halstead, Germany, Nov. 5, 1840; *d.* R.I. Co., July 15, 1912; German desc.). *M.* Sarah Elizabeth Dunlap (*b.* R.I. Co., Sept. 30, 1873) Edington, Ill., Aug. 22, 1894. *Ch.* Eva Mae (*b.* Dec. 26, 1896; *d.* Jan. 23, 1927); Ralph Albert (*b.* Sept. 13, 1898); Earl Robert (*b.* Jan. 13, 1895). Mol. resident 30 years. Vet. and real estate auctioneer; alderman 7th ward. Admitted to

practice Kansas City, Mo., Apr. 5, 1903. Republican. Mem. Presbyn. Church. A.V.M.A. St. Assn. Red Cross. Engle. *Hobby*: selling real estate. *Home*: 3715 5th Av. *Office*: 3713 5th Av.

KERNS, Arthur Blaine, insurance executive; *b.* Moline, Ill., Dec. 24, 1891; *s.* Charles Sumner Kerns (*b.* Mol., 1858; prominent in bus. and civic affairs many years; Scotch-Irish desc.; ancestors to Am., 1630; father, William Kerns came to Mol. in 1853, village clerk, 1858-61, apptd. post master by Lincoln, 1861, st. bd. of equalization by Gov. Cullum, 1881) and Elizabeth Martin (Vernon) Kerns (*b.* New Castle Co., Del.; English desc.; ancestors to Am. 1682). Grad. Mol. pub. and h.s.; att. Swarthmore Col. and Ia. State Col. Sigma Alpha Epsilon. *M.* Esther V. Borg (*b.* Mol.; Swedish desc.) R.I., June 30, 1920. Republican. Formerly with *Chicago Tribune*, adv. dept.; Borg & Beck Co. and now partner, Kern & Vernon Real Estate and Ins. Mem. S.A.R. Christian. Mem. Mol. Ins. Agency Assn. Nat. Assn. of Ins. Agents. Assn. of Com. Local Real Estate Bd. Nat. Assn. of Real Estate Bds. Kiwanis. Elk. *Club*: Fair Acres Golf. *Home*: 2535 13th St. *Office*: 404-06 Peoples Bank Bldg.

KLANN, Fred A., editor; *b.* Bay City, Mich., Apr. 9, 1893; *s.* William and Katherine (Frank) Klann. Grad. Bay City pub. and h.s.; A.B., U. of Mich. Quadrangle Frat. *M.* Ethel M. Trimble (*b.* Mol.; librarian before marriage) Mol., June 19, 1920. *Ch.* Robert Woods (*b.* Aug. 15, 1922). Mol. resident 12 years. Now city editor *Moline Dispatch*. Mem. Tri-City Press Club. Elk. Eagle. Y. M.C.A. *Club*: Short Hills Country. *Hobbies*: writing, playgrounds. *Home*: 618 21st St. *Office*: Moline Dispatch.

KLINGBIEL, Ray Irvin, lawyer; *b.* Moline, Ill., Mar. 2, 1901; *s.* Henry Frederick Klingbiel (*b.* Germany; scale mech.) and Minnie (Lebbert) Klingbiel (*b.* Mol.; German desc.). Ed. pub. schools of E. Mol.; LL.B., U. of Ill., June 9, 1924; att. U. of Notre Dame, 1919-20; Augustana Col., 1920-21. Phi Delta Phi. *M.* Julia LaVerne Stone (*b.* Mol., Apr. 15, 1902; teacher; English and Irish desc.) Hampton, Ill., Oct. 5, 1926. Republican. City atty. E. Mol., 1925-27, 1929-; justice of peace, 1925-29. E. Mol. resident 25 years. Admitted to practice of law, Oct. 16, 1924. Christian. R.I. Co. Bar Assn. (sec.). Cham. of Com. Rotary Club. Elk. Mason (A.F. & A.M.). Eagle. *Club*: Short Hills Country. *Hobby*: travel. *Home*: 1101 20th Av., E. Moline. *Office*: Mfrs. State Bank Bldg., ground floor, East Moline.

KNOX, Luther Calvin, executive; *b.* Rock Island, Ill., Feb. 7, 1876; *s.* Edwin B. Knox (*b.* R.I., Oct. 15, 1842; executive; mayor of Mol. 1883-84; *d.* Mol., June 9, 1927) and Elizabeth (VerHaren) Knox (*b.* East St. Louis, Mo., Mar. 15, 1852). *M.* Sarah Jane Reidy (*b.* Chicago, Mar. 5, 1883) Dav., June 4, 1902. *Ch.* Louise (*b.* Apr. 11, 1908; *d.* Jan. 23, 1913). Republican. Mol. resident 50 years. Funeral director since 1892; owner of business since 1912. Admitted to practice Mol., Mar. 4, 1892. Took part in Red Cross drive. Christian. Mem.Nat. and St. Funeral Directors Assns. Funeral Service Bureau of Am. Red Cross. Assn. of Com. Kiwanis. Elk. I.O.O.F. Mason (Shrine, Consistory). Y.M.C.A. *Club*: After Dinner. *Hobbies*: dogs and horses. *Home*: 2922 15th Av. *Office*: 2028 6th Av.

KOHLER, Arvid E., physician. *Home*: 1104 25th Av. *Office*: 208 Kerns Bldg.

KOHLER, Axel H., lawyer. *Home*: 1212 7th Av. *Office*: 302-4 Peoples Bank Bldg.

KOPP, Andrew R., lawyer; *b.* Cambridge, Ill., Feb. 16, 1891; *s.* Charles Kopp (*b.* New York, N.Y.; Bavarian desc.) and Mary A. (Mader) Kopp (*b.* Muscatine, Ia.; Bavarian desc.). Grad. Mol. H.S.; B.L., Western Reserve U., 1920; att. U. of Mich.; A.B., Valparaiso U., 1907. Phi Alpha Delta. *M.* Susanne M. Hooker (traces ancestry to Rev. Thomas Hooker, of Exeter, England). Mol. resident 1896-1913 and from 1922 to date. Admitted to practice, O., 1919; Ill., 1922. *Home*: 506 50th St. Place. *Office*: Reliance Bldg.

KRONHOLM, Hilda Albertine, R.N., nurse; *b.* Moline, Ill., Feb.

HILDA ALBERTINE KRONHOLM
Photo by Sandstrom

1, 1889; *dau.* Solomon Kronholm (*b.* Sweden Aug. 23, 1860; *d.* Mol., Mar. 17, 1895; came to Am. 1879) and Amanda Louise (Peterson) Kronholm (*b.* Sweden, July 27, 1865; came to Am. 1880). Att. Augustana Acad. 3 years; Nurses Inst., Chicago, summer 1924; Mt. Sinai Hosp., Cleveland, O., 1 year. Grad. Lutheran Hospital School of Nursing, Mol., 1919. Surgical superior, Lutheran Hosp., 1921-. Pres. Lutheran Hosp. Alumnae Assn. 3 years. Mem. First Evangelical Lutheran Church. Mem. Fifth Dist., Ill. St. and Am. Assn. of Grad. Nurses. Red Cross. *Home*: 1112 12th St. *Address*: Lutheran Hospital.

KOUGH, Benjamin J., manager John Deere Plow Works. *Home*: 1401 30th St.

L

LANGMANN, Cecil Walter, executive; *b.* New Liberty, Ia., Nov. 28, 1898; *s.* Benhardt John Langmann (*b.* Bennett, Ia., Aug. 22, 1874; *d.* New Liberty, Aug. 2, 1907; German ancestors to Am. 1869) and Alvena Christiana (Schneckloth) Langmann (*b.* Bennett, Apr. 13, 1879; German desc.). Ed. Durant pub. and h.s. Republican. Mol. resident 1 year. Various positions from 1916-28; mgr. Mol. Auto Sales Co. 1928-. Christian. Elk. Eagle. K. of P., Durant, Ia. Dramatic Order of Knights of Korassan, Dav. *Hobbies*: football, baseball and golf. *Home*: 1101½ 5th Av. *Office*: Moline Auto Sales Co.

LARSON, Nels A., judge; *b.* Sweden, Dec. 31, 1879; *s.* John F. Larson (*b.* Sweden; came to Am. 1881). Grad. Mol. H.S. 1898; LL. B., U. of Ill., 1903. Mem. Delta Upsilon. *M.* Emma Helen Jenkins; Am. ancestry) Clinton, Ia., Apr. 10, 1907. *Ch.* Thomas J. (*b.* Apr. 27, 1908); Richard F. (*b.* Mar. 9, 1910). Republican. Co. judge 6 years; circuit judge 8 years. Mol.resident 48 years. Now judge of circuit ct., 14th dist. Pres. State Bank, E. Mol. Admitted to practice Mol., Sept., 1903. Chm. legal advisory bd., World War. Elk. Mason. I.O.O.F. *Home*: 1339 15th St. A. *Office*: Court House, Rock Island.

LAWSON, Frances Hoyt, clubwoman; *b.* Clinton, Ia., Nov. 15, 1868; *dau.* William F. Hoyt (*b.* Oneida Co., N.Y., Mar. 1, 1832; *d.* Clinton, Sept. 19, 1900; ins. exec.; realtor; Republican) and Frances (Peck) Hoyt (*b.* Clinton, Nov. 11, 1846; *d.* Clinton, Mar. 21, 1903; teacher; author; father a capt. in Black Hawk War, grandfather M.D., War of 1812, great grandfather surg. in Revolutionary War). Ed. pub. schools and col., Clinton, Ia. *M.* Fabian Lawson,

Clinton, June 12, 1901. Republican. Mol. resident 34 years. Mem. D.A.R. First Congl. Church. Red Cross. King's Daughters. Pres. Woman's Club 1909-10, only parliamentarian of the club; sec. 4 yrs. Sec. philanthropic bd. 23 years. Sec. Woman's Bldg. Organization 15 years, chm. music dept. 2 years. *Hobby*: gardening. *Home*: 918 19th St.

LEDERER, Jerome Fox, engineer; *b.* New York, N.Y., Sept. 26, 1902; *s.* Sigmund Lederer (*b.* Austria) and Sophy (Fox) Lederer (*b.* Austria). B.S., 1924; M.E., 1925, N.Y.U. Col. of Eng. Awarded prize for excellence on professional subject. Independent. Mol. resident 16 mos. Instr., N.Y.U., 1924-25; engr., U.S. Mail Serivce, 1925-27. 2nd lt. Air Corps, U.S. A.R. Unitarian. Mem. A.S.M.E. S.A.E. S.A.M.E. A.A.A.S. *Home*: 1404 29th Av. *Office*: Velie Bldg.

LEE, Ella Smith, librarian; *b.* Des Moines, Ia., Mar. 3, 1868; *dau.* Augustus Smith (*b.* Barre, Vt., Sept. 22, 1836; *d.* Des Moines, Mar. 19, 1895; at one time owner of largest grocery store in Des Moines; serving 2nd term as city assessor at time of death; Am. ancestry) and Elizabeth Anderson (Lawson) Smith (*b.* Ill., July 11, 1838; *d.* Des Moines, Jan. 1, 1904; Am. ancestry). Ed. Des Moines pub. school. *M.* Orr W. Lee (*b.* Lodi, Ill., July 6, 1854; *d.* Mol., Dec. 5, 1918; lawyer in S.D.; with R. & V. shops at time of death) Des Moines, Mar. 3, 1898. *Ch.* Roy Thoburn (*b.* Dec. 24, 1900; *m.* Frances Elizabeth Main); Jessie Jeanette (*b.* Aug. 15, 1905). Republican. Librarian, Christian Sci. reading room. Mem. First Church of Christ Scientist. *Home*: 1720½ 11th Av. *Office*: Christian Science Library.

LEIPOLD, Arthur Thomas, M.D., specialist, skin diseases and tuberculosis; *b.* Ottawa, Ill., *s.* Adam John Leipold (*b.* Ottawa, Jan. 22, 1859; German desc.) and Jennie Agnes (Kennedy) Leipold (*b.* Ottawa, Sept. 12, 1859; Irish desc.; *d.* Mol. Feb. 27, 1918). Ed. Mol. pub. schools. M.D., S.U.I., 1907. *M.* Lila Mae Nelson (*b.* Cable, Ill.) Chicago, Oct. 1, 1928. Republican. Mol. resident 42 years. Past v.-pres. Ill. St. Med. Society; past pres. R.I. Co. Med. Soc.; now sec. Ia. & Ill. Dermatological Assn.; pres. Mol. Phys. Club; mem. staff Mol. Pub. Hosp. and Lutheran Hosp.; consulting staff, E. Mol. St. Hosp. Attending physician R.I. Co. Tuberculosis Sanitarium. Admitted to practice Mol., Aug., 1907. Christian. Ill. Trudeau Soc. Mem. Assn. of Com. Mason (Grotto, Consistory, Shrine). Elk. I.O.R.M. *Club*: Short Hills Country, Medical and Dental Arts (Chicago). *Home*: 2515 27th St. *Office*: 1417½ 5th Av.

LINDBURG, George Hilbert, executive; *b.* Moline, Ill., Sept. 10, 1877; *s.* John Alfred Lindburg (*b.* Bollnas, Sweden, Mar. 17, 1843; *d.* Mol., May 1, 1927; came to Am. 1871) and Anna Sophia (Johnson) Lindburg (*b.* Christiansham, Sweden, Oct. 15, 1854; *d.* Mol., Jan. 19, 1899; came to Am. 1871). Ed. h.s. and Augustana Col. *M.* Mary Alice Emery (*b.* Marengo, Mich., June 26, 1880; maternal grandfather is the 7th generation from George Soule of Plymouth Colony, Mass.) Mol., June 11, 1903. *Ch.* Alice Irene (*b.* June 3, 1906; *d.* Aug. 25, 1906); Frances J. (*b.* Dec. 31, 1911); Georgiana I. (*b.* Oct. 24, 1917). Republican. Cashier, Williams, White & Co. 28½ years; sec. and asst. mgr. University Hgts. Farms Co. 3 years; pres. K.I. Wilis Corp., 5 years. Dir. Coml. Savings Bank; Crandall Transfer & Warehouse Co.; Traffic Bur. Mem. First Congl. Church. Mol., Ill. and U.S. Chams. of Com. Pres. Kiwanis Club. Elk. Mason (Consistory, 32°). *Clubs*: Short Hills Country, After Dinner. *Home*: 1325 12th St. *Office*: 301 20th St.

LONG, Judson H., physician and surgeon; rectal specialist. *Home*: 1520 27th St. *Office*: 611 State Trust Bldg.

LOOSLEY, Frederick Edwin, draftsman; *b.* Rock Island, Ill., Aug. 28, 1879; *s.* George Marvin Loosley (*b.* Beardstown, Ill., Apr. 1, 1856; pres., Fisk & Loosley Co., Mol.; on board of directors, Peoples Bank, Mol.; English desc.) and Elizabeth (Plummer) Loosley (*b.* Greenville, Pa., Jan. 8, 1853; mem. D.A.R. and Tri-City Garden Club). Grad. R.I. pub. school 1895; R.I. H.S. 1899. B.S. in M.E., U. of Ill., 1904. Republican. Resident of Mol. since 1904. With Williams, White & Co., since 1905, eng. dept. Mem. Sons of Union Veterans of the Civil War, S.A.R. Elk. Y.M.C.A. First Congl. Church. *Home*: 4430 5th Av.

LOOSLEY, George Marvin, manager; *b.* Beardstown, Ill., Apr. 1, 1856; *s.* Henry Loosley (*b.* Blackhall, Eng.; *d.* Montgomery Co., Kan., Dec. 30, 1903; desc. French Huguenots; came to Am. 1852) and Mary Adelia (Breed) Loosley (*b.* Manlius, N.Y., Dec. 6, 1835; *d.* Rockford, Ill., Feb., 1919; New Eng. ancestry). Ed. Springfield, Ill., pub. schools. *M.* Elizabeth Plummer (*b.* Burg Hill, O., Jan. 8, 1853; father chief surg. on Gen. Sherman's staff) R.I., Aug. 23, 1876. *Ch.* Helen (*b.* Apr. 19; *m.* Charles N. Stone); Frederick (*b.* Aug. 19, 1879); George (*b.* Apr. 30, 1882; *m.* Florence Hill, 1928). Republican. Mol.resident 30 years. With R.R.I. & St.L.Ry., clerk gen. pass. office, 1872; C.R.I. & P. ticket agt 1874; trav. pass. agt. 1882; cashier First Nat. Bank of R.I., 1885; prop. china store 1890; mgr. L.S. McCabe Co. dept. store, R.I., 1894; v.-pres. and mgr., Fisk & Loosley Dept. Store, 1904; pres., 1912 and owner of 80% stock of same. Dir. and mem. loan comm. Peoples Savings Bank & Trust Co., Mol. Mem. First Congl. Church. Assn. of Com. Pres. Retail Mchts. Assn. M.W.A. Pres. Y.M.C.A. (R.I., 1894). *Hobbies*: traveling and fishing. *Home*: 4430 5th Av. *Office*: 416 15th St.

LOURIE, Ralph Bigelow, executive; *b.* Keokuk, Ia., July 22, 1876; *s.* Herbert Mattoon Lourie (*b.* near Coila, N.Y., Sept. 15, 1850; *d.* Mol., May 14, 1925; pres. Lourie Mfg. Co. of Springfield, Ill.; 1st pres. Keokuk Y.M.C.A.; S.A.R.; Scotch ancestry, came to Am. 1720, settling in Conn. and moving to eastern N.Y.) and Elizabeth (Steele) Lourie (*b.* Keokuk, 1852; *d.* Keokuk, Dec. 18, 1886; Irish desc.). Pres. grad. class, Keokuk H.S. 1894. *M.* Margaret Isabel Bruce (*b.* Montgomery, Ala., Feb. 7, 1876; father Judge John Bruce of U.S. Dist. Ct. of Ala.) Montgomery, Nov. 11, 1902. *Ch.* John Bruce (*b.* Jan. 10, 1906); Elizabeth (*b.* Feb. 20, 1909); Ralph Bigelow (*b.* Dec. 12, 1911). Republican. Mol. resident since Nov. 1899. V.-pres. and gen. mgr. John Deere Plow Co. of Mol.; dir. of Deere & Co.; dir. Lourie Mfg. Co. of Chicago. Registered for army service Sept. 12, 1918. Chm. finance comm. R.I. Co., St. Council of Defense; shop men's comm. 2d Liberty bond campaign; corp. comm. 3rd drive; exec. comm. 4th drive; east. half of R.I. Co. united war work campaign; Ill. Dist. No. 4 army Y.M.C.A. campaign; dir. of campaign which raised $300,000 for Mol. community war chest; chm. war chest comm.; mem. maximum war savings club. Four minute speaker. Mem. First Congl. Church. Dir. Mol. chap. Red Cross since organization; v.-chm. 1917-19. Dir. Mol. Welfare Assn., pres. 1924-26. Trustee Mol.community chest 1928-29. Mem. Assn. of Com. Chm. fire prevention comm. Rotary Club (dir. 1927-28). After Dinner Club (pres. 1911). Pres. greater Mol. comm. 1913-14. Elk. Am. Soc. Agric. Engrs. Y.M.C.A. (pres. 1911; chm. comm. raising funds for bldg.). *Clubs*: R.I. Arsenal, Outing, Short Hills Country. *Home*: 2723 8th Av. *Office*: John Deere Plow Co.

LUCAS, Clarence LeGran, managing executive; *b.* Rock Island, Ill., July 1, 1897; *s.* Daniel Eugene Lucas (*b.* Noble, Ind., Aug. 22, 1866; *d.* Mol., Sept. 19, 1926; Ger-

Robert M. Baldwin's

man desc.) and Anna Murrel (Thompson) Lucas (*b.* Virginia, Ill., Feb. 18, 1870; Irish desc.). Ed. pub. schools of Mol. *M.* Ruth Helen Dorwart (*b.* Jacksonville, Ill.) Jacksonville, Aug. 25, 1928. Independent. Mol. resident 26 years. Entered employ of *Moline Dispatch* while att. school; errands, mailing room, want-ad dept., display advertising dept.; now advertising mgr., Moline Dispatch Publg. Co. Mem. First Baptist Church. Red Cross. Lions Club. Mol. Fans' Assn. (dir.). Elk. *Club*: Oakwood Country. *Hobby*: baseball and golf. *Home*: 2920 11th Av. *Office*: Moline Dispatch.

LUNDAHL, Fred Arthur, executive; *b.* Moline, Ill., Jan. 7, 1883; *s.* Charles William Lundahl (*b.* R.I., Ill., June 24, 1856) and Mary Sara (Johnson) Lundahl (*b.* Sweden, Nov. 13, 1852; *d.* Mol., Oct. 13, 1923). Ed. Mol. pub. schools. *M.* Emma Marie Brown (*b.* Mol., June 25, 1891) Mol., Nov. 29, 1911. *Ch.* Arthur (*b.* Nov. 16, 1915). Republican. Eng. dept., C.R.I. & P. Ry., 1900-10; pres. and gen. mgr., Mol. Pressed Steel Co., 1910-. Mem. First Congl. Church. Red Cross. U. S. Toy Mfrs. Assn. Dav. Cham. of Com. *Club*: Short Hills Country. *Home*: 2139 15th St. *Office*: 5th St., East Moline.

LUNDBERG, Carl Frederick, investment broker; *b.* Moline, Ill., Aug. 12, 1883; *s.* Frank Gustave Lundberg (*b.* Sweden, Oct. 23, 1849; supt. Mol. pail factory; *d.* Mol., Nov. 13, 1890) and Anna Ulrick (Carlson) Lundberg (*b.* Sweden, Mar. 30, 1849). Att. Mol. pub. schools. *M.* Vera Corrine Brumbaugh (*b.* Mol., Oct. 2, 1881) Mol., Oct. 8, 1908. *Ch.* Mary Jane (*b.* Mol., May 2, 1915). Republican. May 18, 1902 entered employ of Moline National Bank, which was later changed to State Savings Bank, resigned as cashier Jan. 1, 1925. Now pres. Lundberg, Heath & Co. investment securities. Pres. Mol. Laboratories, mfg. chemists. First Congl. Church of Mol. Mem. Red Cross. Assn. of Com. Mol. Rotary Club. Elk. *Club*: Short Hills Country. *Hobby*: golf. *Home*: 1809 14th St. *Office*: 410-412 Peoples Bank Bldg.

LUNDEEN, Fred A., East Moline city clerk; *b.* Moline, Ill., June 17, 1893; *s.* Axel F. Lundeen (*b.* Sweden, July 1, 1856; farmer) and Huldah (Carlson) Lundeen (*b.* Sweden). Grad. pub. school 1906; Brown's Bus. Col. 1909. *M.* Gladys Harriet Taylor (*b.* Chicago, Oct. 23, 1898; German desc.) E. Mol., Oct. 6, 1920. *Ch.* Clifford (*b.* July 8, 1921); Robert (*b.* Aug. 19, 1924); Richard (*b.* Dec. 18, 1928). Republican. City clerk since May 1, 1927; alderman, May 1, 1926-May 1, 1927. E. Mol. resident 10 years. With Deere Harvester Co. 13 years, 1912-25; 2 years at the Yellow Sleeve Valve & Eng. Wks., in charge of production records. Pvt. Ambulance Corps, World War, action at Meuse-Argonne. Mem. Am. Legion (adj. 1925-27). First Presbyn. Church. Red Cross. E. Mol. Cham. of Com. Eagle. *Hobby*: hunting. *Home*: 2363 6th St. Ct., E. Moline. *Office*: 915 16th Av., City Hall, E. Moline.

LYDICK, Chester C., secretary Moline Association of Commerce. *Home*: 1638 24th St. *Office*: Hotel LeClaire.

M

MACDONALD, Norman Leigh, Y. M.C.A. secretary; *b.* Monroe, Ia., June 20, 1893; *s.* James Alexander MacDonald (*b.* Prince Edward Island, Canada, Mar. 12, 1852; blacksmith; Scotch desc.; *d.* Monroe, Ia., Oct. 28, 1925) and Alexia (Morrison) MacDonald (*b.* Prince Edward Island, Aug. 9, 1853; Scotch desc.). Ed. pub. schools; att. Grinnell Col., Ia., 1912-13; Tarkio Col., Mo., 1913-14; Boston Tech. Ground School (aviation) 1917. *M.* Margaret Reed Amos (*b.* Peoria, Ill., June 13, 1895) Dav., Ia., June 16, 1923. Independent. Mol. resident 6 mos. Gen. sec. Y. M.C.A. Gunnery sgt. U.S. Marines (aviation). Chaplain Am. Legion. Mem. First Congl. Church. Rotary Club. Mason. Y.M.C.A. *Clubs*: Short Hills Country; After Dinner. *Home*: Barnard Terrace Apts., 7th Av. and 21st St. *Office*: 5th Av. and 18th St. Y.M.C.A.

MACMILLAN, James Joy, executive; *b.* Edwards, Mich., Sept. 10, 1893; *s.* James Hugh MacMillan (*b.* Wallaceberg, Canada, Sept. 26, 1857; *d.* Dansville, Mich., Apr. 11, 1929; Methodist minister 29 years; Scotch desc.) and Martha Lucetta (Robinson) MacMillan (*b.* Robinson Mills Mich., Apr. 14, 1862; *d.* Bay City, Mich., Dec. 16, 1920; Scotch desc.). Ed. Mich. pub. and h.s. Pres. sr. class, h.s. *M.* Marie Madeline Hawk (*b.* Mol., Mar. 30, 1894) Mol., Oct. 29, 1927. Republican. Mol. resident 2 years. Branch mgr. W. H. Edgar & Sons Sugar House. Methodist. Mason. *Hobbies*: fishing and hunting. *Home*: 730 25th St. *Office*: 1205-09 4th Av.

MAGNUSON, Winfield Xenophon, clergyman; *b.* Lynn Twp., Ill., Aug. 11, 1885; *s.* August Julius Magnuson (*b.* Ophiem, Ill., Apr. 9, 1858; *d.* Lynn Center, Ill., Aug. 9, 1910; teacher; school dir.; co. assessor; farmer; church deacon; father and grandfather came from Sweden 1851) and Emma Maria (Gabrielson) Magnuson (*b.* Lynn Center, Oct. 25, 1858; active in church and missionary work; father an expert mech. and farmer; had brick factory for his own use). A.B., Augustana Col., 1908; B.D., 1913; p.g. work Neb. U., 1918. Mem. Webster Debate Club; Elsinore Dramatic Club; Tennis Club; pres. Adelphic Lit. Soc. etc. *M.* Ada Charlotte Anderson (*b.* York, Neb., Feb. 7, 1883; att. Luther Col., Wahoo, Neb.; grad. nurse, St. Luke's Hosp., Bellingham, Wash.; art instr.; has painted more than 5,000 pieces of china, and has taken a number of first premiums at county and state fairs; has also done about 200 oil paintings; Swedish desc.; grandfather Civil War veteran) Turlock, Calif., Sept. 20, 1911. *Ch.* Rosalyn Linnea (*b.* July 8, 1912); Julius Woodrow (*b.* July 12, 1914). Independent Republican. Mol. resident since Jan. 24, 1927. Held pastorates in Turlock, Malmo, Neb., Geneseo, Ill., and Mol. Pres. Ministerial Alliance of Mol. 1928-29; teacher 1905-06; prof. of Latin Geneseo Col. Inst. 1920-22; student pastor Boston, 1908; Seattle, 1910-11; now pastor Salem Evangelical Lutheran Church. Ordained, Chicago, June 15, 1913. Chm., Four Minute Men, Red Cross drives, loans, etc., World War. Hon. mem. W.C.T.U. Chm. publicity comm. Augustana Synod for Nat. Lutheran Council, New York. *Hobbies*: gardening and fishing. *Club*: Geneseo Country (1920-27). *Home*: 1910 15th St.

MAHONEY, Lewis A., educator; *b.* Sandwich, Ill., June 4, 1875; *s.* James Chandler Mahoney (*b.* Searsmont, Me., Feb. 16, 1844; merchant; *d.* Rochelle, Dec. 20, 1914; Irish ancestors came to Am. 1696) and Helen Russ (Wilson) Mahoney (*b.* Belfast, Oct. 6; Eng. ancestors came to Am. 1636; d. Mol., May 7, 1928). Ed. Ill. pub. schools; M.A., Olivet Col., 1912; att. U. of Chicago. *M.* Florence Holmes (*b.* Aurora, Ill., Feb. 20, 1876; Eng. desc.) Aurora, Aug. 21, 1901). *Ch.* Lewis (*b.* Aug. 14, 1902); Philip (*b.* Mar. 19, 1904); both teachers. Mol. resident 14 years. Author of *Govt. of Ill.* Supt. pub. schools. Mem. First Congl. Church. Nat. Educ. Assn. Ill. St. Teachers Assn. Dept. of Supt. and N.E.A. Red Cross, Welfare Assn. Assn. of Com. Rotary Club (pres. 1920). Mason. M. W.A. P.T.A. Y.M.C.A. *Club*: Short Hills Country. *Home*: 752 25th St.

MATLOCK, John Blair, executive; *b.* Bonaparte, Ia., Feb. 24, 1881; *s.* David Matlock (*b.* Pa.; *d.* Bonaparte, Nov., 1890) and Mary Anna Matlock (*b.* Vernon Prairie, Ia., Mar. 10; *d.* Bonaparte, Oct. 12, 1923). Ed. pub. school. *M.* Myrtle May Baber; *b.* Bonaparte, Oct. 10, 1883) Bonaparte, Ia., Apr. 2, 1907.

Democrat. Mol. resident 15 years. Exec. 21 years; John Deere 5 yrs.; now mgr. Community Gro., Inc. Mem. First Baptist Church. Contributes to all welfare socs. M.W.A. R.N.A. Mason. I.O.O.F. M.P. League. *Hobby*: going to church. *Home*: 2509 6th Av. *Office*: 631 17th St., Rock Island.

MAYOS, Charles Everett, physician, nervous and mental disease specialist; *b.* Manhattan, Kan., Sept. 6, 1879; *s.* James Coleman Mayos (*b.* Herefordshire, Eng., Apr. 19, 1847; Congl. minister; came to Dav. 1868; to Kan. 1871) and Margaret Elizabeth (Lewis) Mayos (*b.* Herefordshire, May 8, 1848; *d.* Council Grove, Kan., July 18, 1902; came to Am. 1870). Grad. Clay Center pub. and h.s.; M.D., U. of Ill., 1908; att. U. of Kan. 1 year. Class prophet U. of Ill. 1908; worked way through col. *M.* Ruth G. Gronberg (*b.* Superior, Wis., Aug. 9, 1896; R.N.; now att. U. of Chicago; Scandinavian desc.) St. Paul, Minn., Oct. 16, 1917. Republican. E. Mol. resident 13 years. Author of *Poetry of the Insane, Dementia Praecox* (*State Welfare Magazine*, 1927-28). Sr. phys., med. staff, E. Mol. State Hosp. past 12 years; mem. staff Peoria State Hosp. 1½ years, under Dr. George A. Zeller; asst. supt. city hosp. Minneapolis, 3 years under Dr. H. O. Collins. Capt. Med. Corps, psychiatric div. and hosp. administration div., base hosp. and med. exam. bd., Camp Grant, Ill., 1 year. Mem. Am. Legion. E. Mol. Presbyn. Church. R.I. Co., Ill. State, and Fellow, Am. Med. Assn. Red Cross. Mason (E. Mol. Lodge No. 969, A.F. & A.M., Mol.Consistory, A.A.S.R.). *Hobby*: poetry of all kinds, especially of the insane. *Home and office*: East Moline State Hospital.

McGLYNN, Patterson S., publisher; *b.* Unionville, Conn., Feb. 11,

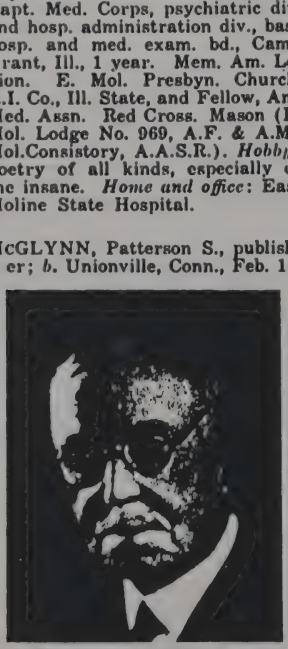

PATTERSON S. MCGLYNN
Photo by Hostetler

1850; *s.* John McGlynn (*b.* Connaught, Ireland, 1826; *d.* Washington, Ia., Dec. 18, 1859; r.r. contr.; helped build Miss. and Mo. R.R. now R.I. R.R.; came to Am. 1848) and Mary (Connor) McGlynn (*b.* County Clare, Ireland, 1826; *d.* R.I., Aug., 1909). *M.* Annie Rose Pester (*b.* Dav., Oct. 5, 1859; English desc.) Dav., July 5, 1880. Four children died in infancy. Republican. Mol. resident 48 years. For a long time was author of editorials in *Dispatch*, now publisher. On *Dispatch* 1885-1929; practical printer. Mason (Blue Lodge, Consistory). M.W.A. Rotary Club. *Club*: Short Hills Country. *Home*: 808 17th St. *Office*: Moline Dispatch.

McGREEVY, John Cornelius, insurance executive; *b.* Colby, Kan., Sept. 15, 1889; *s.* Michael James McGreevy (*b.* Seneca, Ill., Feb. 4, 1865; retired mcht.; father *b.* Ireland, helped build old Ill. Mich. canal; mother *b.* N.Y.) and Sarah Ellen (Fennoll) McGreevy (*b.* Havana, Ill., Mar. 22, 1866; teacher; active in church work; Irish desc.). Ed. pub. and h.s., Pontiac, Ill. Capt. h.s. baseball team 2 years. *M.* Alice Loretta Murphy (*b.* Mol., Aug. 12, 1889; Am. ancestry) Chicago, June 22, 1918. Democrat. Pres. Young Men's Democratic Club in Livingston Co., during Wilson's first campaign. Mol. resident 10 years. Mgr. shoe depts., Pontiac and Chicago; with R. & V., E. Mol., 5 years in the stock and purchasing depts.; now gen. agt. Guaranty Life Ins. Co. Rejected as physically unfit for service, after three attempts in different branches of the army; worked on loan drives, K. of C. drives and naturalization drive in E. Mol. Mem. Sacred Heart R.C. Church. Red Cross. Elk. P.T.A. K. of C. (mem. degree staff, Chicago, 1913-18; grand knight, 1919-20; treas. 1921-24, Leo Council). *Hobbies*: music and flowers. *Home*: 2031 16th St.

McKEEVER, Emma Florence, clubwoman and teacher; *dau.* Jonathan Shepherd Stratford (*b.* Bedford, Ind.; *d.* Rochelle, Ill.; farmer and mcht.; *s.* Thomas Stratford; grandfather William Stratford came from Eng. to Am. 1780) and Anna (Parmer) Stratford (*b.* Hagerstown, Md.; *d.* Ogle Co., Ill.). Ed. Rochelle pub. schools; grad. Pratt Inst., Brooklyn, N.Y., 1896. *M.* Elliott B. McKeever (*b.* Belmont, O.; d. Mol., May 4, 1928; served in Co. L, 9th O. Cav., Civil War, ins. and real estate slsmn.; uncle, Alexander Campbell, founded Christian Church) Rochelle, Sept., 1913. Republican. Mol. resident 25 years. Prin. teachers' training classes, Mol. schools, 1889-94; head of art dept., St. Teachers' Col., DeKalb, Ill., 7 years. Active in Red Cross, loan drives and nat. defense, World War. Mem. First M.E. Church. King's Daughters Union (pres.). Mol. Welfare Assn. Bd. of ed. 1917-25. Woman's Club (pres. 1917-18). Y.W.C.A. (bd. of dir. 3 years). *Home*: 2106 7th Av.

McLAIN, Byrd Lee, contractor; *b.* Taylorsville, N.C., July 28, 1888; *s.* James McLain (*b.* Taylorsville, Mar. 31, 1859; retired) and Sarah Elizabeth (Foushee) McLain. Ed. Wilkesboro, N.C.; att. Brown's Bus. Col. *M.* Ruth Alvina Daebelliehn

BYRD MCLAIN
Photo by Sandstrom

(*b.* Mol., Nov. 8, 1891; active in Sunday school, lodge, and club work; grandfather Henri Daebelliehn came to R.I. about 1844 from Hamburg, Germany; mother's maternal grandfather Harlis Soper came from Quebec, Canada, to Galesburg about 1800 and bought land at 50c an acre) Mol., June 5, 1912. *Ch.* Gordon (*b.* Aug. 16, 1921). Republican. Mol. resident 22 years. Connected with Mol. Cast Stone Co. Mem. First Bapt. Church (pres. Agogo Class). Mem. I.O.O.F. (No. 485; canton No. 72). Rebekah (No. 265; encampment No. 200). *Hobbies*: travel, children. *Home*: 2130 15th St.

MEERSMAN, Aloysius Raymond, merchant; *b.* Moline, Ill., Feb. 25, 1892; *s.* John Bernard Meersman (*b.* St. Lauriens, Belgium, Sept. 17, 1848; mcht.; brickyard owner; came to Am. 1872) and Camille (Martens) Meersman (*b.* Atkinson, Ill., Feb. 10, 1858). *M.* Emma Elizabeth Lievens (*b.* Atkinson, Aug. 9, 1897) Atkinson, Oct. 18, 1916. *Ch.* John Raymond (*b.* Sept. 15, 1917); Robert Francis (*b.* June 20, 1919); Thomas Joseph (*b.* Dec. 1, 1921); Walter Eugene (*b.* June 13, 1924); Mildred Therese (*b.* June 18, 1929). In brick bus. 14 years; now coal and ice dealer. Mem. Sacred Heart R.C.Church. Eagle. Moose. *Home*: 35th St. and 22nd Av. *Office*: 222 19th St., East Moline.

Robert M. Baldwin's

MEERSMAN, Peter J., lawyer. *Home*: 2134 13th St. *Office*: 501-2 State Trust Bldg.

MILLER, Vernon (Bud) Alfred, executive; *b.* Carbon Cliff, Ill., July 8, 1898; *s.* Charles Miller (*b.* Hampton Twp., Ill., May 19, 1868; retired farmer; German desc.) and Emma (Hanson) Miller (*b.* Hampton Twp., Oct. 25, 1868; German desc.). Ed. pub. schools; Dav. Automotive School, Apr., 1921. *M.* Vila Okla Santee (*b.* Geneseo, Ill., Apr. 27, 1901; German and French desc.) Geneseo, June 15, 1921. *Ch.* Robert Vernon (*b.* Oct. 14, 1922); Betty Lou (*b.* Mar. 11, 1927); Verla Anette (*b.* Mar. 21, 1929). Republican. Mol. resident 8 years. With J. P. Hand Co., 1921; apptd. mgr. of branch 1922; with father-in-law, W. H. Santee, purchased the bus.; father-in-law's interest sold to brother Elmer Miller, when the bus. was moved to its present location; Texaco oil, battery and elec. service station. Has exclusive agency for Evinrude outboard motor. Methodist. Mason (Mol. Consistory). Active in movement for a boat club for Mol. *Hobby*: motor boats. *Home*: 414 51st St. *Office*: 5001 5th Av.

MITCHELL, Edna May, educator; *b.* Moline, Ill.; *dau.* John Edwin Mitchell (*b.* Quincy, Ill., May 19, 1849; *d.* Mol., Dec. 4, 1921; inspr. ordnance dept. for R.I. Arsenal until 1920; Am. desc.) and Mary Amanda (Pinkham) Mitchell (*b.* Saco, Me., Sept. 24, 1854). Grad. Mol. H.S. 1896. Active in all oratorios, light operas and other musical programs. Republican. Teacher and pianist at First Church of Christ Scientist. Partner, Ames-Mitchell Studios; active in all varieties of musical subjects. Mem. First Church of Christ Scientist. Nat. Federation of Music Clubs. Past pres. music dept., Mol. Woman's Club. Past pres. Moline Civic Music Assn. *Hobby*: motoring. *Home*: 1614½ 5th Av. *Studio*: 1614½ 5th Av.

MILLER, William B., proprietor Moline Monument Co. *Home*: 1320 25th St. *Office*: 1731 4th Av.

MOORE, Hattie A., educator; *b.* Moline, Ill., May 6; *dau.* John Moore (*b.* Dublin, Ireland, June, 1822; *d.* Mol., May 25, 1912; mcht.; came to Mol., 1856) and Catherine (Foy) Moore (*b.* Dublin, Ireland, June 17, 1833; *d.* Mol., Feb. 5, 1898). Teacher in Mol. pub. schools 1879; prin. Lincoln School 35 years. Active in garment making with P.T.A., World War. Mem. St. Mary's R.C. Church. Jr. Red Cross. Woman's Club. N.E.A. Ill. St. and R.I. Co. Teachers Assns. P.T.A. Organizer of Agatherian Soc., St. Mary's Church. Leader,

HATTIE A. MOORE
Photo by Sandstrom

St. Therese Circle. *Home*: 1115 15th St. *Office*: Lincoln School, 10th St. and 16th Av.

MOORE, William R., lawyer, *b.* Pittsburgh, Pa.; *s.* John Moore (*b.* Dublin, Ireland; mcht.; *d.* Mol., May 25, 1912) and Catherine (Foy) Moore (*b.* Dublin; *d.* Mol., Feb. 5, 1898). Democrat. City atty. 3 times; corporation counsel once. Mol. resident since 1854. Organized and built Mol. Central

WILLIAM R. MOORE
Photo by Sandstrom

Street Ry. 1855; in 1889 it was electrically equipped and extended to Prospect Park and from 15th St. in Mol. to 38th St. in R.I., known as Elm St. line. Mr. Moore has laid out several additions in Mol. and R.I. U.P. Commr. So. Dist. of the No. Div., Ill. Admitted to practice Springfield, Ill. 1873. Active in loan drives, World War. Mem. St. Margaret R.C. Church. Ill. Bar Assn. (pres. 1925-29). Red Cross. M.W.A. Elk. K. of C. (grand knight, st.advocate, district deputy). *Club*: Short Hills Country. *Home*: 1115 15th St. *Office*: 604 State Trust Bldg.

MORLAND, Carl Oscar, clergyman; *b.* Mariadahl, Kan., Mar. 18, 1876; *s.* Charles J. Swanson (*b.* Morlunda, Sweden, Apr. 30, 1837; *d.* Portland, Ore., July 8, 1913; farmer; with Sherman on his march to the sea; came to Am. on sailing vessel, 1854) and Gustava Johanna (Samuelson) Swanson (*b.* Rumskulla, Sweden, July 8, 1847; *d.* Portland, Mar. 13, 1927). B.A., Bethany Col., Lindsborg, Kan., 1896; B.D., Augustana Col. and Theol. Sem., 1900. Active in baseball, football and croquet. *M.* Anna Emelia Olson (*b.* Burlington, Ia., Mar. 2, 1877; kindergarten dir. Burlington, pub. schools; Swedish desc.) Burlington, Oct. 30, 1907. *Ch.* Katherine Elizabeth (*b.* Nov. 22, 1916). Republican. Mol. resident since 1919. Editor of *Ungdomens Sandebud*, parish paper of the First Lutheran Church, Mol. Held pastorates in Keokuk, Summitville, Ia., 1900-07; Madrid, 1907-19; Mol., 1919-; pres. Ia. Conf. Luther League 5 years; Ia. Conf. of Augustana Synod, sec. 4 years; v.-pres. 1 year, and pres. 1 year; mem. bd. of dirs. Lutheran Home for Aged, Madrid, 12 years; now pastor of the First Evangelical Lutheran Church of Mol. Mem. bd. of missions Augustana Synod 1918-; mem. bd. of dirs. Lutheran Hosp. 1920-. Assn. of Com. *Home*: 1305 13th Av.

MUELLER, Wilbur Bennett, editor; *b.* Livingstone, Mont., Aug. 4, 1897; *s.* Lewis Marion Miller (*b.* Clarinda, Ia., 1861; *d.* Monroe, La., 1914; lbrmn., farmer and ranchman; *s.* Ferdinand H. Mueller and grand *s.* of Leander Mueller) and Martha (Pfander) Miller (*b.* Clarinda; *d.* Livingstone, Mont., 1898). Grad. pub. and h.s.; Cotner Acad., Bethany, Neb.; att. Neb. U. *M.* Meryle Ethelyn Thornburg (*b.* Kan., Sept. 28, 1900; *dau.* Mines Thornburg) Manhattan, Kan., Nov. 19, 1924. *Ch.* Keith (*b.* Feb. 18, 1925). Republican. Mol. resident since 1923. Author of various newspaper articles, especially on aviation. Reporter, *Nebraska State Journal*, Lincoln, 1919-23. Now state news, automobile and aviation editor, *Moline Daily Dispatch*. Pvt., Bat. B, Trench Mortar Bn., A.E.F., defensive sector, lower Lorraine sector; later sgt. maj., N.G., World War. Mem. Am. Legion. Mol. First M.E. Church. *Hobbies*: aviation and automobiles. *Home*: 1323 29th Av. *Office*: 1718 5th Av.

MURRAY, Linwood Asa, engineer; *b.* Washington, Me., Sept. 3, 1873; *s.* William Asa Murray (*b.* Lawrence, Mass., Oct. 29, 1850; *d.* E. Mol., Mar. 1, 1917; exec.; Scotch and English ancestors came to Am. 1631; first to explore White Mts.) and Miranda Boardman (Hibert) Murray (b. Washington, Mar. 2,

1847; *d.* E. Mol., Mar. 2, 1917; English and Am. Indian desc.). M.E., Cornell U., 1894; Master M.E., 1896. Fellowship in E.E., Cornell, 1896-97. *M.* Mary Wood (*b.* Albany Co., N.Y., May 26, 1874; teacher; desc. Anneke Jans; English and Dutch Quaker desc.) Albany Co., Aug. 5, 1905. *Ch.* Linwood Asa (*b.* July 11, 1908); Ruth Anthony (*b.* Jan. 29, 1910). Republican. Mol. resident 10 years. Engr., John Deere Plow Works, of Deere & Co. Mem. Quad-City Foundrymen's Assn. Mason. *Hobbies*: study of hist. and biog., auction bridge. *Club*: Short Hills Country. *Home*: 922 5th Av. *Office*: 1325 3rd Av.

N

NAGEL, Henry Lucien, executive; *b.* Eede, Netherlands, Jan. 25, 1892; *s.* Christianus Constantinus Nagel (*b.* Best, Netherlands, Jan. 22, 1856; head teacher 45 years; cashier Farmers Loan Bank) and Melania (Van Rie) Nagel (*b.* Eede, Feb. 7, 1861; Belgian desc.). Ed. Holland pub. schools. *M.* Marie Madelena Cauwels (*b.* Maldegem, Belgium, Mar. 9, 1895; Belgian desc.) Maldegem, May 22, 1926. *Ch.* Henry Christianus Edwardus (*b.* Oct. 29, 1927); Agnes Celesta Marie (*b.* May 3, 1929). Republican. Alderman (2nd ward) 1927-. E. Mol. resident 18 years. Owner and mgr. of variety store since 1915; also owner and mgr. E. Mol. Soap Mfg. Co. Co. Mech., 343rd Inf., 86th Div., A.E.F., World War; 10 months in France. Mem. Am. Legion. St. Mary's R.C. Church. Assn. of Com. Moose. Eagle. Forester (treas.; speaker; trustee). *Home*: 1024½ 15th Av., East Moline. *Office*: 1028 15th Av., East Moline.

NELSON, Gustave Carl, superintendent; *b.* Sweden; *s.* Frank

GUSTAVE CARL NELSON
Photo by Hostetler

Gustaf Nelson (*b.* Sweden; came to Am. 1883) and Mathilda (Carlson) Nelson (*b.* Sweden; *d.* Mol., Feb. 21, 1915). *M.* Margrete Cannon (*b.* Mol., Jan. 4, 1882) Mol., Oct. 23, 1902. *Ch.* Dorothea (*b.* Aug. 24, 1903); Leonard (*b.* July 31, 1915). Republican. Mol. resident since 1897. Pres. Mol. Foundry & Machine Co. Mem. Swedish M.E. Church. Elk. *Clubs*: After Dinner, Short Hills Country. *Home*: 2311 12th St. *Office*: 601 3rd Av.

NELSON, Herman Wallace, executive; *b.* Orion, Ill., Jan. 17, 1876; *s.* Gust Nelson (gen. contr.) and Augusta (Lofquist) Nelson. Ed. pub. schools. *M.* Agnes Fanchetta Stoltenberg (*b.* Mol., July 29, 1883) Mol., Jan. 17, 1901. *Ch.* Richard H. (*b.* Apr. 25, 1904; *m.* Elsie Haak; grad. U. of Ill.); Robert W. (*b.* May 22, 1910); Pauline J. (*b.* Oct. 4, 1912). Mol. resident 52 years. Pres. and gen. mgr. The Herman Nelson Corp. Dir. Peoples Savings Bank & Trust Co. Mem. First Congl. Church. A.S.H. & V. Engineers. Assn. of Com. Elk. *Clubs*: R.I. Arsenal Golf, Short Hills Country. *Home*: 2500 11th St. *Office*: 1824 3rd Av.

NESSLEY, John Henry, executive; *b.* Iowa City, Ia., June 5; *s.* John Nessley (*b.* Germany) and Louise Nessley (*b.* Germany; *d.* 1911). Ed. Germany. *M.* Cora Nessley (*d.* Nov. 18, 1915). *Ch.* Mildred Elva (*b.* Aug. 8, 1904; vaudeville and movie actress). *M.* Charlotte Cecilia Nessley (*b.* Galva, Ill., Mar. 8, 1900) Galva, July 20, 1920. *Ch.* Mary Louise (*b.* Feb. 13, 1922); Charlotte Cecilia (*b.* July 14, 1924); John Henry (*b.* May 1, 1927). Republican. Mol. resident 22 years. Formerly in dry goods bus.; now treas. Fisk & Loosley Co. Mem. St. Mary's R.C. Church. Elk. Eagle. *Home*: 2519 16th Av.

NORDGREN, E. Ludwig, executive; *b.* Swedesburg, Ia., Nov. 9, 1868; *s.* Nils Nordgren (*b.* Sweden, Dec. 20, 1859; clergyman; *d.* Mol., Jan. 30, 1921) and Britta (Magnuson) Nordgren (*b.* Sweden, Jan. 4, 1838; *d.* Galva, Ill., Dec. 5, 1904). *M.* Hulda R. Rosell (*b.* Sweden, Dec. 20, 1883; grad. nurse, Lowell, Mass.; asst. supt. Mackie Sanitarium, N.Y.) Concord, N.H., Aug. 16, 1920. *Ch.* Irene (*b.* May 23). Republican. Alderman 5 years. Mol. resident 40 years. Salesman, Carson Pirie Scott Co., Chicago; buyer for Fisk Co., Mol.; now v.-pres. Fisk & Loosley Co. Mem. First Lutheran Church. Assn. of Com. Kiwanis Club. Chm. of Retail Bus. Men's Assn. After Dinner Club. Augustana Book Concern book board. *Home*: 644 10th St. *Office*: Fisk & Loosley Co.

NORTON, Leota Gladys, social worker, *b.* New Windsor, Ill., Aug. 1, 1904; *dau.* Anthony Frederick Norton (*b.* Mol., Nov. 22, 1874; Swedish desc.; parents came to Am. in 1869 and settled in Mol.) and Josephine Matilda (Isaacson) Norton (*b.* Swedona, July 22, 1877). Ed. Orion and Mol. pub. schools; A.B., Augustana Col. 1927; att. N.Y. School of Social Work at N.Y. City 1928. Tau Kappa Alpha. Kappa Epsilon Nu. Mem. women's debating team 3 years Augustana Col.; honor roll in col. and h.s. Republican. Mol. resident since 1921. With R.I. Welfare Assn. July 7, 1927-. Mem. Trinity Lutheran Church, Mol. Jr. mem. of the Am. Assn. of Social Workers. Girl Scouts (capt. of 2 troops). *Hobby*: drama. *Home*: 1827 15th St. *Office*: 118 E. 17th St., Rock Island.

NUTTING, Edwin Prime, educator; *b.* near St. Clair, Mo., Feb. 9, 1878; *s.* William J. G. Nutting (*b.* Hudson, O., July 14, 1837; *d.* St. Clair, Oct., 1879; teacher and Presbyn. clergyman) and Emma Adella (Babcock) Nutting (*b.* near Unadilla, Mich., Sept. 5, 1848; *d.* Howell, Mich., Sept. 23, 1923; desc. from Scotch-Am. inhabitants of the Finger Lake Region of New

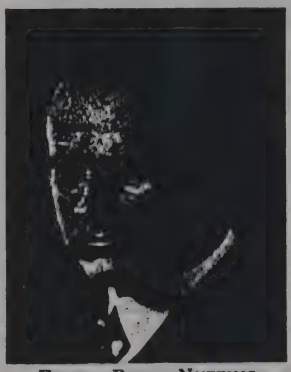

EDWIN PRIME NUTTING
Photo by Sandstrom

York; grandson of Rufus Nutting, a graduate of Dartmouth, who filled the first chair of foreign languages in Western Reserve Col., Hudson, O.; descendant of John Nutting who settled in Groton, Mass., 1650, from Kent Co., England). A.B., U. of Mich., 1902. Won class numerals in baseball, football. Worked his way through college. *M.* Margaret Jones (*b.* Ann Arbor, Mich., Mar. 20, 1877; teacher of English before marriage at Mt. Clemens H.S.; ancestors were Dutch-Colonial and Welsh) Ann Arbor, Mich., June 28, 1906. *Ch.* son died in infancy in 1908. Republican. Moline resident since 1905. Teacher of Latin and Greek in Howell, Mich., H.S., 1898-1900. Prin. h.s., Mt.Clemens, Mich., 1902-

Robert M. Baldwin's

05. Prin. Moline h.s. 1905-. Promoted school work, in gardening. Y.M.C.A. work, war subscriptions, and did considerable work at exemption board office in Mol. during the World War. Christian. Mem. State Teachers Assn. N.E.A. Pres. Blackhawk Div. State Teachers Assn., 1923; treas. at present. Dir. Red Cross, 1924-27. Pres. Moline Community Fund, 1925-27. Izaak Walton League. Save-Redwoods League. Dir. in Assn. of Com. Rotary Club (past pres. and present dir.). Elk. Charter mem. Nat. Principals Assn. Y.M.C.A. *Clubs*: University, After Dinner (pres.). *Hobbies*: fishing, bowling, hunting, and stamp collecting. *Home*: 1841 14th Av. *Office*: High School.

O

OAKLEAF, J. L., lawyer. *Home*: 1011 15th St. *Office*: 701-4 State Trust Bldg.

OAKLEAF, Joseph B., lawyer. *Home*: 1011 15th St. *Office*: 701-4 State Trust Bldg.

OAKLEY, Leonard Carl, sales representative; *b.* Moline, Ill., July 13, 1868; *s.* Bernard Peter Oakley (*b.* Sweden, Aug. 3, 1839; *d.* Mol., Aug. 1, 1896; bridge tender, Mol. Rock River bridge 27 yrs., where he died) and Ida Christine (Carlson) Oakley (*b.* Sweden, Aug. 16, 1849; *d.* Mol., Jan. 14, 1929). *M.* Emma Anna Anderson (*b.* Watertown, Ill.) Mol. Republican. With Williams White & Co. 5 yrs.; R.I. Arsenal, 1893; traveled to the various forts in 8 states inspecting and repairing artillery until 1909; started Oakley's News Stand; sold out and went to Calif. for 2 years; on return went with Gerlach & Barklow of Joliet; resigned and went into bus. for self, after 2 yrs. selling out. Dir. Fifth Av. Trust & Savings Bank. 1st lt. N.R. Deacon and usher of First Congl. Church. Red Cross. Rotary Club (on goodfellowship comm. 2 yrs.). Mason (Consistory, Past Monarch of Zal Grotto, O.E.S.). Elk. I.O.O.F. M.W.A. Rebekahs. Y.M.C.A. *Hobby*: fishing. *Clubs*: After Dinner, Oakwood Country. *Home*: 2628 16th St.

O'HARRA, Milcham Leon, clergyman; *b.* Bentley, Ill., Nov. 28, 1870; *s.* Jefferson Wood O'Harra (*b.* Clark Co., Ind., June 4, 1833; *d.* Chicago, June 24, 1907; mcht. 35 years; head of loan dept. office 10 years; ancestors came from North Ireland 1780-90) and Paulina (Robertson) O'Harra (*b.* Camp Point, Ill., May 9, 1838; *d.* Carthage, Ill., Sept. 18, 1908; Scotch ancestors came to Va., latter part of 18th century). A.B., D.D., Hedding Col., 1896, 1911; att. Carthage Col. parts of 2 years, 1887-89. *M.* Nancy Ellen Palmer (*b.* Canton, Ill., Nov. 12, 1870; *d.* Mol., Apr. 5, 1929; English and Dutch desc.) Knoxville, Ill., Apr. 27, 1898. *Ch.* Downing (*b.* July 17, 1902; grad. S.W. Col., Winfield, Kan., 1925; A.M., U. of Ill., 1928; head librarian S.W. Col.). Independent. Mol. resident 3 years. Author of *Christ's Consciousness of Divinity, The Incarnation — an Argument from Analogy, What Christ Thought of the Old Testament; Messages of Emiloh the Mystic.* Pastor Dallas City, Ill. 2½ years; Stronghurst, 5 years; Abingdon, 6 years; Carthage 5 years; Pontiac 5 years; supt., Kankakee dist. 1 year; Galesburg dist., 5 years; pastor Mol., 1926-. Joined Central Ill. Conf. Sept. 1897. Active in drives, etc., World War. Pastor First M.E. Church. Mem. Ill.Conf. M.E.Church. Red Cross. Y.M.C.A. *Home*: 1553 8th Av.

OHLINE, Benjamin H., painter and contractor; *b.* Sweden, Sept. 14, 1870. Ed. pub. schools. *M.* Aleda Charlotte Erickson (*b.* Mol., Nov. 1, 1878) Mol., Sept. 11, 1901. *Ch.* Dorothy Evelyn (*b.* Oct. 29, 1903; sec., Lutheran Hosp., Mol.); Harold Benjamin (*b.* Nov. 24, 1911). Republican. Mol. resident 38 years. Mem. First Evangelical Lutheran Church. I.O.O.F. *Home and office*: 1414 11th St.

OHRBERG, John Ferdinand, manufacturer and pattern builder; *b.* Christianstad, Sweden, July 8, 1886; *s.* Nels Ohrberg (*b.* Christianstad, July 18, 1854; *d.* Mol., Dec. 30. 1914; lt., Vendes Art.,

JOHN FERDINAND OHRBERG
Photo by Sandstrom

Sweden; came to Am. 1892) and Anna (Zarat) Ohrberg (*b.* Christianstad, Mar. 8, 1850). Ed. pub. schools. *M.* Lillian Lydia Bergren (*b.* Mol., Dec. 25) Mol., Aug. 1, 1907. *Ch.* John W. (*b.* June 16, 1908); Kenneth F. (*b.* Nov. 14, 1909); Morris (*b.* July 20, 1912); Margaret L. (*b.* Dec. 5, 1914). Republican. Alderman 1st ward. Mol. resident 36 years. With R.I. Arsenal 3 years; rep. workers council, World War; foreman and patternmaker with 6 factories; specialist on automotive engine patterns with 7 auto concerns; now prop. Mol. Pattern Works, and Champion Specialty Co. Invented and has patent rights for "The Champion," a health machine adapted for palpitating and exercising the body; it is now being used extensively in health institutes, beauty parlors and homes. Christian. Assn. of Com. D.O. K.K. (past imperial rep.). K. of P. (past chancellor). I.O.O.F. P.T.A. Chm. fathers club, Ericsson School P.T.A. 1928. *Hobbies*: law and inventions. *Home*: 203 5th Av. *Office*: 201 5th Av.

OLSON, Arvid Lester, draftsman; *b.* Moline, Ill., Nov. 16, 1900; *s.* Arvid Olson (*b.* Sweden, Sept. 21, 1875; *d.* Mol., Mar. 4, 1917; mcht.; came to Am. 1881) and Hilda Josephine (Dahlberg) Olson (*b.* Sweden, Dec. 4, 1875; came to Am. 1880). Ed. Mol. pub. and h.s. Republican. With Deere & Co. after leaving h.s.; in mech. engrs. office, C.R.I. & P. Ry., 1917-; locomotive draftsman. Mem. bd. of dirs. Silvis Shop Credit Union. Christian. Mason (worshipful master Mol. Lodge No. 1014, A.F. & A.M.). *Hobby*: fishing. *Home*: 739 18th Av. A. *Office*: Silvis Shops, Silvis.

OLSON, Paul Winfred, chiropodist; *b.* Moline, Ill., July 25, 1890; *s.* Andrew Olson (*b.* Sweden, Nov. 23, 1849; painter; Swedish desc.; came to Am. in 1851) and Emma Augusta Lofquist (*b.* Sweden, Gena, Aug. 20, 1851). Ed. Willard H.S.; grad. Brown's Bus. Col. 1905; D.S.C., Ill. Col. of Chiropody, 1923. Alpha Gamma Kappa. *M.* Ida Loretta McKinney (*b.* Mannasa, Colo., Oct. 24, 1889; beauty culturist) Mol., Ill., Feb. 8, 1921. Republican. Employed by Carlson Bros. as bookkeeper; Herman Nelson Corp.; Stone & Webster, traffic asst.; army 1 year; Fidelity Loan Co.; and since then a chiropodist. Partnership with wife. Admitted to practice Oct. 10, 1923, Chicago. Pvt., Ordnance Dept., Coast Art. Corps, stationed at Fort Rosecrans, San Diego, Calif. Trinity Lutheran. Elk. Eagle. *Hobbies*: dancing, fishing and hiking. *Home*: 1217½ 5th Av. *Office*: 1219½ 5th Av.

OSLUND, Esther Elvina, executive; *b.* Moline, Ill., Sept. 8, 1887; *dau.* John Frederick Fegelin (*b.* Aug. 29, 1854; connected with blacksmith experimental dept., Mol. Imp. Co.) and Anna (Ritzen) Fegelin (*b.* 1859). Grad. Mol. H.S. 1906; att. Brown's Bus. Col. *M.* Henning Axel Oslund (machinist).

Ch. Gillis (*b.* Oct. 2, 1912). Republican. At one time connected with Moline Dispatch Pub. Co.,

ESTHER ELVINA OSLUND
Photo by Sandstrom

now proprietor of Oslund-Fegelin Letter Service. Mem. Swedish Baptist Church. Red Cross. *Home*: 1714 18th St. *Office*: 402 State Trust Bldg.

OSTLIN, Frank, accountant and advertising expert; *b.* Moline, Ill., May 11, 1893; *s.* August Anders Ostlin (*b.* Hamar, Norway, Aug. 31, 1857; *d.* Mol., Feb. 3, 1925; interior decorator) and Minnie (Kirkaby) Ostlin (*b.* Hamar, Oct. 16, 1857; active in church and ss. work; father a teacher in Norway). Ed. pub. schools; Brown's Bus. Col. 1912. *M.* Mabel Clara

FRANK OSTLIN
Photo by Sandstrom

Dorman (*b.* Mol., June 4, 1897) Mol., July 24, 1917. *Ch.* Mabel Lillian (*b.* May 20, 1920). Republican. Author of *How to Start and Operate a Letter Service Business, Letter Shop Advertising*, copyrighted and publd. Apr., 1929. At present time operating the correspondence courses mentioned, which are taught through the mails. Acct. Cable-Nelson Piano Co. 1912-18; acct. Tri-City Piano Co. 1919-24; est. Ostlin Letter Service Co. 1924 to 1929; aud. and slsmgr. Carl Blomgren Motor Co. as side line, 1926-28; direct mail advertising counsellor and instr. in letter service practice. Co. clerk, 12th Co., C.A., cpl., 54th Ammunition Train, sgt. maj., O. & T. Center No. 5, Angouleme, France; apptd. special messenger to Paris by Col. C. C. Carson, C.A.C., reporting to Capt. Rene Fougere for special duty during Wilson's visit to France. Mem. Am. Legion (post No. 246; adjutant 3 years; on executive comm. 4 years; laison officer past three years, having handled over 700 claims with the government for disabled veterans and their dependents in Rock Island county). Christian. Mem. Red Cross. Mol. Welfare Soc. Direct Mail Advertising Assn. Mail Advertising Assn. of New York. Past mem. Kiwanis Club. Y.M.C.A. *Hobbies*: writing and golf. *Club*: Toastmasters. *Home and office*: 1334 7th Av.

OSTLIN, Harold Emmanuel, advertising and sales letter writer; *b.* Moline, Ill., July 15, 1902; *s.* August Andrew Ostlin (*b.* Hamar, Norway, Aug. 31, 1857; *d.* Mol., Feb. 3, 1922; officer Royal Guard of Sweden; interior decorator) and Minnie (Kirkaby) Ostlin (*b.* Hamar, Oct. 19, 1857; father a school teacher in Hamar). Ed. Mol. pub. and h.s. Republican. Mol. resident 27 years. Cashier Tri-City Piano Co.; asst. advertising mgr. John F. Jelke Co., Chicago; mgr. Ostlin Letter Service, Mol. Christian. Mem. Direct Mail Advertising Assn. Mail Service Advertising Assn., New York. Mason. Y. M.C.A. *Home*: 1832 12th St. *Office*: 1334 7th Av.

OTIS, Frank Jesse, physician; *b.* Gilroy, Calif., Apr. 22, 1873; *s.* Filo Jewell Otis (*b.* Bolton, Vt., Apr. 15, 1839; *d.* Mt. View, Calif., Apr. 7, 1927; stock raiser and dairyman; desc. of Stephen Otis; ancestor John Otis came from Hingham, Eng., and settled in Hingham, Mass., 1630) and Ella Rebecca (Martin) Otis (*b.* Thompkins Co., N.Y., Oct. 26, 1849; *d.* Oakland, Calif., July 12, 1920; desc. of Gen. Banks). Ed. pub. schools, Selma, Calif.; B.S., Healdsburg Col.; M.D., U. of Ill., 1899; M.D., Rush Med. Col., 1908; att. Johns Hopkins U., 1899. *M.* Eleanora Mabel Howe (*b.* Saylorville, Ia., Nov. 6, 1870; school teacher; phys.; desc. of Howe, Carpenter and Payne families of New Eng. and N.Y.) Des Moines, Ia., June 30, 1904. *Ch.* Frank Jesse (*b.* June 29, 1905; lt. 101 Obser. Squadron Mass. N.G.; B.S., Harvard U., 1927; att. Harvard Med. School); William Howe (*b.* June 18, 1908; att. Mass. Inst. of Technology; stroke on varsity crew). Republican. Mol. resident 20 yrs. Author of report of first known case of systemic blastomycosis. (*Am. Med. Assn. Journal* 1903). Prof. bacteriology, A.M.M. Col., 1900-05; asst. prof. of surg., 1904-08; prof. of applied anatomy, 1906-11; now dir. Otis Clinic; staff surg. 3 local hosp. Dir. Fifth Av. Bank and Fifth Av. Realty Bldg. Co. Examiner, Mol. exemption bd. of R.I. Co., World War. Mem. Civil Legion. Christian. Mem. R.I. Co., Ill. St., and Am. Med. Assns. Ill. Assn. of Industrial Med. and Surg. Am. Col. of Surg. British Med. Soc. (past mem.). Red Cross. Assn. of Com. Phys. Club. After Dinner Club. Inter-State Post Grad. Med. Assn. of N. Am. *Clubs*: R.I. Arsenal Golf, Midland (Chicago). *Home*: 1894 14th Av. *Office*: 1514 5th Av.

P

PARK, Addie May, nurse; *b.* Mehan, Okla., Dec. 6, 1896; *dau.* James Henry Harper (*b.* Mo., Sept. 12, 1870; pioneer cowboy on Okla. plains; built log cabin in which his daughter was born, hewing logs himself, cabin still standing) and Mary Elizabeth (Riggs) Harper (*b.* July 29, 1873; *d.* Medford, Okla., Jan. 16, 1909; Holland-Dutch and English desc.; father was M.E. minister). Ed. Medford pub. schools 1904-15; A.B., S.W. Col., 1919; att. Wesley Memorial Hosp. nursing dept. of N.W. U. Bus. mgr. col. paper. Editor-in-chief of *Wesley Annual*, 1922. *M.* Ray Richard Park (*b.* Annawan, Ill., July 14, 1901; German and Irish desc.) R.I., July 31, 1923. Independent. R.I. resident since 1923. Head nurse in charge of floor from Jan., 1923 until July, then in bus. with husband and father-in-law till 1925; profession of nursing resumed; now asst. supt. of the hosp. of Mol. Admitted to practice Chicago, Sept. 14, 1922. Volunteer long distance telephone operator during war. Protestant. Mem. St. Nurses Assn. O.E.S. *Home*: 4404 18th Av. *Office*: Mol. Pub. Hosp.

PARMELEE, Charles Benson, executive; *b.* Waseca, Minn., Jan. 4, 1883; *s.* Benson Clark Parmelee (*b.* Clyman, Wis., Mar. 30, 1848; *d.* Clinton, Ia., Mar. 18, 1921; mcht.; Mason; family of Parmelee originated from a noble Belgium House, which had flourished many centuries in a province 3 leagues south of Liege; while Belgium was owned by Spain, Maurice de Parmelee was one of the most prominent reformers of the Romish church and falling under the censure of the Emperor, was ordered by the Duke of Alva to renounce his protestant doctrines or prepare for trial upon the charge of sedition and blasphemy, in openly condemning the Catholic faith; Maurice fled to Holland, where he was kind-

Robert M. Baldwin's

ly received by the Stradholder, and settling there was originator of the family of von Parmelee of Holland; Johannes, a younger branch, was given a grant in the territory of New Batavia on the Hudson River in 1549, which was the beginning of the family in this country; John P. Parmelee, 2nd son of Johannes, settled in Guilford, Conn.) and Aletha (Hull) Parmelee (*b.* Juneau, Wis., Nov. 6, 1850; *d.* Waseca, Minn., Apr. 16, 1891; active in Chautauqua work; *dau.* Nelson Hull who was *b.* Feb. 11, 1809 in Conn. and *d.* Juneau, Wis., Feb. 28, 1863 and Amanda Stearns Hull who was *b.* Lansing, N.Y., Sept. 14, 1818 and *d.* Waseca, Jan. 1, 1893). Ed. pub. schools; att. U. of Minn.; U. of Wash. Mem. Col. Glee Club, U. of Wash. Dramatic Club, U. of Minn. Sigma Nu. *M.* Lucy Hazel Anselme (*b.* Winona, Minn., Apr. 4, 1887; teacher; *dau.* John Anthony Anselme who was *b.* French Grove, Ia., Dec. 20, 1855 and *d.* Sept. 26, 1928 and Susie Bates Anselme who was *b.* Hopkinton, N.Y., Feb. 27, 1860) Tracy, Minn., Jan. 8, 1908. *Ch.* Marcella (*b.* Jan. 21, 1909; att. Augustana Col.); Ruth (*b.* July 31, 1913); Harold (*b.* Dec. 8, 1916). Republican. E. Mol. resident 19 years. Author of articles appearing in *Furrow.* With International Harvester Co., Mankato, Minn., 1904-11; now with John Deere Harvester Works; slsmgr. since 1913. Supvr. of correspondence with 200 men from John Deere Harvester Works, World War. Mem. First M.E. Church. *Hobbies*: football, basketball, baseball. *Home*: 634 10th St., East Moline. *Office*: John Deere Harvester Wks., East Moline.

PEARSON, James P., pres. Mol. Consumers Co.; Western Mausoleum Co.; Mo. Gravel Co.; v.-pres. Peoples Sav. Bank & Trust Co.; Marquette Improvement Co.; v.-pres. and treas. Mol. Mfg. Co.; treas. Perpetual Royalty Income Co. *Home*: 1901 6th Av.

PEEK, George Nelson, manufacturer; *b.* Polo, Ill., Nov. 19, 1873; *s.* Henry Clay Peek and Adeline (Chase) Peek. Grad. Oregon (Ill.) H.S. 1891; att. N.W. U., 1891-92. *M.* Georgia Lindsey (*dau.* Zachary T. Lindsey of Omaha, Neb.) Dec. 22, 1903. With Deere & Webber Co., Minneapolis, Minn., 1893-91; v.-pres. and gen. mgr. John Deere Plow Co., Omaha, 1901-11; v.-pres. Deere & Co., Mol., 1911-19; pres.-gen. mgr. Mol. Plow Co. 1919-23; pres. Am. Council of Agric. 1924-26; chm. Smith Independent organizations comm. 1928. Commr. of finished products and mem. war industries bd., Washington, 1917-19; chm. industrial bd., Dept. of Com., 1919. Decorated D.S.M. (U.S.); Chevalier Legion of Honor (France); comdr. Order of the Crown (Belgium); Knight of the Crown (Italy). Independent in politics. *Clubs*: Commercial, Omaha University, Chicago (Chicago), R.I. Arsenal Golf. Co-author *Equality for Agriculture*; also numerous papers and pamphlets on nat. agric. policy. *Home*: Moline.

PETERSON, Charles Enoch, contractor; *b.* Vestergotland Co., Sweden, July 6, 1873; *s.* Lars Gustaf Peterson (*b.* Asarp, Sweden, Dec. 2, 1838; *d.* Mol., June 6, 1900; farmer; came to Am. 1880) and Clara (Johansdotta) Peterson (*b.* Murun, Sweden, Mar. 18, 1841; *d.* Mol., Mar. 12, 1918). Ed. pub. schools; night school. Charter mem. Ling Boys; won pennant for best drilling team. *M.* Hauna Katerina Johnson (*b.* Kinarp, Sweden, Oct. 26, 1873) Mol., Oct. 30, 1901. *Ch.* Eunice Mildrid (*b.* Aug. 23, 1902); Elmer Carl (*b.* May 10, 1904); Beulah Adelin (*b.* Apr. 12, 1906); Ruth Mildrid (*b.* May 20, 1908); Kenneth Franklin (*b.* Aug. 27, 1910); Howard Wallace (*b.* Sept. 29, 1912). Republican. Resident of Mol. 49 years. Contr. 1897-98; carpenter foreman 1899-1913; mgr. Brissman & Co., 1913-26; now bldg. contr. Mem. First Lutheran Church. After Dinner Club. *Home*: 847 19th Av.

PETERSON, Laurence Emil, executive; *b.* Moline, Ill., June 9, 1877; *s.* John Peter Peterson (*b.* Sweden; policeman; *d.* Mol. Feb., 1881) and Sarah Peterson (*b.* Sweden; *d.* Mol., Nov., 1882). Ed. pub. schools. *M.* Ida Olive (*b.* Sweden, July 18, 1878) Mol., May 10, 1905. *Ch.* Herbert (*b.* Feb. 21, 1906). Republican. Alderman 1924-26. With Oriental Tea Co. 10 years; Electric Laundry 1 year; farming 6 years; Prudential Life Ins. Co. since 1915-. Mem. Emmanuel Lutheran Church. E. Mol. Bus. Assn. I.O.O.F. Independent order of Vikings. Men's Club of Emmanuel Lutheran Church. *Hobby*: fishing. *Home*: 2126 7th St. *Office*: 501½ 15th St.

PETERSON, Ralph LeRoy, photographer; *b.* Moline, Ill., Mar. 15, 1904; *s.* Albert Gustaf Peterson (*b.* Sweden, Mar. 13, 1864; sheet metal worker; came to Am. 1870) and Leorna May (Garriga) Peterson (*b.* Mol., Sept. 28, 1872; father served in Civil War; ancestors in Revolutionary War). Ed. Mol. pub. schools. Republican. Photographer and asst. mgr. photographic dept., Deere & Co., 1922-. Christian. Elk. DeMolay (hon. mem.). *Club*: Oakwood Country. *Hobby*: golf. *Home*: 407 18th Av. *Office*: Deere & Co.

PILAREK, Francis John, clergyman; *b.* LaSalle, Ill., Jan. 13, 1896; *s.* Joseph Pilarek (*b.* Gniezno, Poland; farmer) and Rose (Kedzierska) Pilarek (*b.* Gniezno, Poland). Ed. St. Valentine's parochial school 1903-05, Peru, Ill.; 1905-08, school in Germany; 1909-

FRANCIS JOHN PILAREK
Photo by Sandstrom

1911, Bede's Col., Peru, Ill.; St. Francis Sem., Milwaukee, Wis., 1912-1923. Mol.resident since Mar. 2, 1925. Asst. pastor St. Hyacinth's Church 1923-25. Now pastor of Holy Trinity R.C. Church. Ordained LaSalle, Apr. 8, 1923. Mem. Red Cross. K. of C. *Hobbies*: reading and sports. *Home*: 613 3rd St.

PINKERTON, Harry Leroy, executive; *b.* Hampton twp., Ill., June 13, 1877; *s.* Isaiah Pinkerton (*b.* Somerset Co., Pa., Aug. 19, 1844; *d.* E. Mol., Mar. 26, 1925; farmer; served in Co. F, 69th Ill. Vol. and 6th Ia. Cav., Civil War; Scotch desc.) and Mary Jane (O'Brien) Pinkerton (*b.* Waterford, N.Y., Feb. 8, 1853; *d.* R.I., Mar. 24, 1928; Irish desc.). Ed. pub. schools. *M.* Flora Maria Wylie (*b.* Hampton Twp., Mar. 11, 1885; German and Irish desc.) Hampton Twp., Aug. 13, 1902. *Ch.* Myrle (*b.* May 29, 1903; *m.* Islene Ann Gibbs); Hazel (*b.* Aug. 28, 1905; *m.* George Stevens Keely); William (*b.* Aug. 27, 1907; *m.* Edith Marx); Elizabeth (*b.* Oct. 12, 1909); Evelyn (*b.* Oct. 30, 1910); Allen (*b.* May 23, 1916). Republican. E. Mol. resident 30 years. Automobile mech. 11 years; now owner Pinkerton's Garage. Mem. Friedens Lutheran Church. I.O.O.F. *Hobby*: hunting. *Home*: 1910 3rd Av., East Moline. *Office*: 319 19th St., East Moline.

PRIDHAM, Grenville, newspaper editor; *b.* Downers Grove, Ill., Aug. 20, 1884; *s.* James Pridham (*b.* Grenville, Quebec, Canada, Apr. 17, 1842; parents were Canadian pioneers coming from Eng. and Scotland; his father came to U.S. 1867; chemist; received Royal Humane Society medal and others for

life saving; also medal for services during Fenian raid, Canada; *d.* Pasadena, Calif., Sept. 15, 1917) and Jeannette LaGrange (McClasky) Pridham (*b.* Brooklyn, N.Y., Oct. 18, 1842; her ancestors came to Am. before the Revolutionary War from Eng. and Scotland and settled on land grants). Grad. of pub. schools 1900-04; att. Lewis Inst., Chicago, and N.W. U.

GRENVILLE PRIDHAM
Photo by Sandstrom

M. Gladys Ethel Sloss; (*b.* Bowling Green, Ky.; Scotch-Irish desc.) Louisville, Ky., Jan. 20, 1920. *Ch.* Thomas Grenville (*b.* Chicago, Oct. 10, 1920); Mary Sue (*b.* Louisville, Oct. 6, 1923); Harold LaGrange (*b.* Mol., Feb. 22, 1927). Resident of Mol. 5 years. Telegraphic editor of *Moline Daily Dispatch.* Has been connected with Louisville *Courier Journal,* Chicago *Daily Journal,* for 1 year; now telegraphic editor of the *Moline Daily Dispatch.* Served in U.S. Marine Corps; U.S. Signal Corps and recruiting service. Mem. Am.Legion. Mem. Christ Church, Mol. Mem. Tri-City Press Club. *Home*: 1746 9th Av. *Office*: Moline Dispatch.

R

RANDALL, Bruce M., executive; *b.* Calamus, Ia., Apr. 21, 1889; *s.* Ephraim Snyder Randall (*b.* Big Rock, Ia., May 1, 1856; gen. contr.; English desc.) and Hattie Delilah (Scott) Randall (*b.* Calamus, Apr. 25, 1860; *d.* Calamus, Jan., 1911; English desc.). Grad. Calamus H.S. and Brown's Bus. Col. *M.* Catherina Augusta Guldner (*b.* Dav., Jan. 28, 1891; German desc.; *dau.* of George and Ida Kahler Guldner) Dav., June 19, 1912. *Ch.* Geraldine (*b.* Sept. 17, 1913). Republican. Mol. resident 11 years. Connected with United Light & Power Co., Dav., 1912-18. Asst. sec., Peoples Power Co., 1918-22; chief clerk and asst. sec., 1922-. Active in loan drives, World War. Methodist. Mem. Red Cross. Assn. of Com. Kiwanis (sec. and past pres.). Elk. P.T.A. Y.M.C.A. (ex. chm. physical dept. comm.). *Hobbies*: baseball and tennis. *Clubs*: After Dinner, Short Hills Country. *Home*: 19 Wellington Apts. *Office*: 1404 5th Av.

RANSOM, Harrison Shaw, executive; *b.* Davenport, Ia., Dec., 1873; *s.* Newman Austin Ransom (*b.* Milan, Ind.; *d.* Mol., 1905; Scotch and Eng. desc.) and Esther M. (Hebberd) Ransom (*b.* Maine; *d.* Mol., 1905; Eng. and Irish desc.). Ed. pub. schools. *M.* Lillian Duncan (*b.* Audubon Co., Ia., 1875; German and Scotch desc.) Mol., 1899. *Ch.* Dorothy L. (*b.* Mar. 27, 1900); Harriett L. (*b.* Aug. 5, 1901); John R. D. (*b.* Mar. 26, 1903). Republican. Mol. resident 40 years. Prop. Ransom Ptg. Co. Active in war chest, loan drives, World War. Mem. First Baptist Church. Red Cross. Assn. of Com. Mol. Club (past pres.). Served on greater Mol. comm. Mem. Rotary Club (past pres.). Mason (Doric Lodge, Consistory). Elk (Mol. Lodge). Y.M.C.A. (dir.). *Club*: Short Hills Country. *Home*: 4312 River Drive. *Office*: 1514-16 4th Av.

RASMUSSEN, Harry A., insurance executive; *b.* Sheffield, Ill., Oct. 1, 1895; *s.* N. C. Rasmussen (*b.* Aarhus, Den., Mar. 30, 1870; painting and decorating contr.; came to Am. Apr. 12, 1889) and Suzanne (Jensen) Rasmussen (*b.* Aarhus, Jan. 7, 1872; came to Am., Mar., 1891). Ed. pub. schools. *M.* Elenora Victoria Nelsen (*b.* Sheffield, Nov. 4, 1897) Princeton, Ill. *Ch.* Warren Alan (*b.* Feb. 3, 1923). Independent. Mol. resident 11 years. Owner and mgr. Harry A. Rasmussen Ins. Agcy. Mem. Pythian Castle Assn. Pvt., Co. B, 20th Machine Gun Bn., 7th Div.; overseas 10½ mos.; special dispatch rider; served in M.T.C. Mem. Am.Legion. Trinity Lutheran Church. Mol., Ill. St. and Nat. Ins. Assns. After Dinner Club. I.O.O.F. Danish Brotherhood lodge. Swedish Olive lodge. Mason (St. George Lodge). K. of P. Mol. Lodge of Perfection. *Hobbies*: coin collecting and mechanical work. *Home*: 358 15th Av. *Office*: 801 State Trust Bldg.

REIDY, James Bernard, priest; *b.* Rock Island, Ill., July 1, 1898; *s.* James Edward Reidy (*b.* Mol., June 25, 1858; Reidy Bros. Real Estate; Irish desc.) and Marie Anna (Reiman) Reidy (*b.* Dav., Nov. 1, 1878; German desc.). Ed. St. Joseph pub. schools; B.A., St. Ambrose Col., 1922; S.T.B., C.U. of Wash., 1925; A.M., 1926. Football, St. Ambrose Col. Mol. resident since 1926. Editor *Ambrosian*, year book of St. Ambrose Col. 1922. Asst. pastor St. Mary's R.C. Church. Ordained May 29, 1926, Peoria. Mem. K. of C. *Home*: 412 10th St.

REKIERE, Maurice Jean Joseph, merchant; *b.* Bruges, Belgium, Feb. 29, 1896; *s.* Bernard Joseph Rekiere (*b.* Bruges, 1869; *d.* Mol., Apr. 6, 1918; mcht.; came to Am. 1910) and Valintina Philomonia (Sevenandt) Rekiere (*b.* Lophem, Belgium, June 25, 1867). Ed. St. Leo's Col., Belgium. *M.* Mary Dorothea Brown (*b.* Norway, Mich., Apr. 5, 1892) Mol., Aug. 5, 1924. *Ch.* Dorothy Mae (*b.* Dec. 25, 1925). Independent. Mol. resident 19 years. Mgr. Rekiere Meat Market since 1916. First cook and French interpreter, 338 Mach. Gun Batt., Verdun Sector, World War. Mem. Sacred Heart R.C. Church. Am. Legion. *Hobby*: hunting. *Home*: 731 18th Av. *Office*: 1724 7th St.

RENOE, Thomas W., executive; *b.* Calloway Co., Mo., Apr. 30, 1864; *s.* Thomas J. Renoe (*b.* Calloway Co., 1809; *d.* Calloway Co., Feb. 6, 1864; miller; French desc.) and Elizabeth Jane (Brandon) Renoe (*b.* Calloway Co., 1836; *d.* Macomb, Ill., Oct. 21, 1873; Eng. desc.). Ed. pub. schools. *M.* Jane Elizabeth Chaney (*b.* Montreal, Canada, Oct. 4, 1863; Canadian desc.) Mol., Sept. 28, 1888. Republican. Constable 1893-1905. Deputy sheriff 1905-06. Mol. resident 48 years. With John Deere Plow Co., 1882-89; gen. teaming and hardwood bus. 1889-1901; owner and mgr. T. W. Renoe Water Co. 1901-. Active in loan drives, World War. Mem. Congl. Church. Red Cross. Assn. of Com. Bus. Men's Assn. Kiwanis Club. Elk. K. of P. M. W.A. R.N. of A. Mem. Co. bd. of supvrs. (3 terms). Notary public. *Club*: Old Moline. *Hobby*: community service. *Home*: 414½ 23rd St. *Office*: 414 23rd St.

ROGER, John H., pastor Union Congl. Church. *Home*: 433 44th.

ROGERS, Howard H., treas. Williams, White & Co.; Mol. Forge Inc. *Home*: 2139 13th St.

ROGERS, Maud T., physician and surgeon; *b.* Monmouth, Ill., Nov. 6, 1876; *dau.* James Creighton Thomas (*b.* Jackson Co., O., Jan. 2, 1852; *d.* Cuba, Ill., July 8, 1913; A.B., A.M., Hedding Col.; founded Cuba *Journal*, Cuba, Ill., 1884; father, James Thomas was of Welsh desc. and a Free Methodist minister) and Annie (Wagstaff) Thomas (*b.* County Cork, Ireland, June 19, 1853; *d.* Mol., July 27, 1924; came to Am. 1871; att. Hedding Col.; an educator for 40 yrs.; father, Robert Wagstaff, was a landscape gardener; mother, Anne Goode Wagstaff, known for her

Robert M. Baldwin's

kindness to children, having given several orphan children homes). Grad. Col. of Phys. & Surgs. 1898. *M.* Harvey Harris Rogers (*b.* Jefferson Co., Ind., Mar. 8, 1871; *d.* Anderson, Ind., July 27, 1924; F.A.C.S.; mem. Am. Med. Assn.; maj., World War; father, John Rogers, English desc., supt. of pub. instrn. Jefferson Co.; mother, Sarah Jane Means, Irish desc.) Cuba, Ill., Mar. 31, 1898. *Ch.* J. C. Thomas (*b.* Nov. 5, 1899; grad. Chicago U., 1926; *m.* Fannie Armstrong; grad. Rush Med. Col.; A.B., Knox Col.; M.D.); Harvey Marion (*b.* Dec. 24, 1900; *d.* May 30, 1908); Muriel Clare (*b.* Aug. 4, 1909; teachers cert., Augustana Conservatory of Music 1926; now studying voice at Leipzig, Germany). Democrat. Mol. resident 10 years. Pres. Ins. Corp., Chicago; asso. with numerous bus. concerns in Mol. Mem. Am. Legion Aux. D.A.R. Church of Christ. Ill. St., R.I. Med. Assns Phys. Club. Red Cross. Bus. Women's Club. Woman's Club. O.E.S. (Fern Chap.). R.N. *Home*: 1525 5th Av. *Office*: 1525½ Kneberg Bldg.

ROOSINE, Charles William, executive; *b.* St. Paul, Minn., Nov. 17, 1887; *s.* Charles Alfred Roosine (*b.* Sweden; *d.* St. Paul; clerk; drummer boy, Civil War) and Anna Marie (Peterson) Roosine (Swedish desc.). Ed. pub. schools; att. Mol. Bus. Col. *M.* Edna Marie Sass (*b.* Mol.; German desc.) Mol., Feb. 27, 1911. *Ch.* Charles (*b.* Jan. 27, 1912); Marie (*b.* May 21, 1915; *d.* Dec. 1, 1918). Republican. Mol. resident 34 years. Author of short poems and Masonic articles. Editor Masonic publication *Zul-Man-Ac.* Traffic mgr., Otis Elevator Co. until 1914; photographer with Sandstrom Studio since 1911; mgr. 1922-. Dir. Scottish Rite Cathedral Assn. Active in loan drives, World War. Christian. Mem. Photographers Assn. of Am. Red Cross. Assn. of Com. Lions Internat. (sec.). Mason (Consistory; Zal Grotto). M.W.A. Y.M.C.A. *Home*: 1879 23rd Av. *Office*: Room 204, Reliance Bldg.

ROSENQUIST, Robert Frederick, banker; *b.* Moline, Ill., May 21, 1903; *s.* Godfrey Arthur Rosenquist (*d.* Mol., Apr. 4, 1917) and Marie (Daebellichn) Rosenquist (*b.* Mol., Sept. 22, 1882). Ed. pub. schools. Pi Alpha Theta (past pres. Mol. Chap.; also past pres. nat. council). 9 years with Mol. St. Trust and Savings Bank; 2 years in collection dept., 3 years as bookkeeper, 3 years savings teller, 2 years bond dept. Mem. Trinity Lutheran Church. Mason (Grotto). *Club*: Oakwood Country. *Hobbies*: golf and baseball. *Home*: 425 19th Av. *Office*: Mol. St. Trust & Savings Bank.

ROSTRON, Norman, clergyman; *b.* Bolton, Eng., Apr. 16, 1887; *s.* William Rostron (*b.* Bolton, Aug. 17, 1860; *d.* Bolton, Sept., 1914) and Jane (Campbell) Rostron (*b.* Bolton, Feb. 23, 1858). Att. Hedding Col. *M.* Annie Sarah Whittaker (*b.* Walkden, Eng., Apr. 3, 1883) Beverly, Ill., Aug. 19, 1912. *Ch.* William Raymond (*b.* Aug. 14, 1914); Vivian Arthur (*b.* Feb. 11, 1917). Republican. Mol. resident 4 years. Entered ministry in 1912. Mem. Grace M.E. Church. Ministerial Alliance (pres. 1927-28). Assn. of Com. Rotary Club (sec.-treas. 1929-30). Mason. P.T.A. *Home*: 1915 3rd Av.

S

SANDBERG, Arnold Eugene, executive; *b.* South Bend, Ind., Jan. 21, 1890; *s.* John F. Sandberg (*b.* Sweden, Nov. 26, 1859) and Johanna Justine (Nelson) Sandberg (*b.* Sweden, Nov. 15, 1860). Ed. Irving pub. school 1904; Mol. 1908. *M.* Ethel Marie Wretman (*b.* Mol., July 18, 1890; Swedish desc.) Mol., May 28, 1913. *Ch.* John Arnold (*b.* Aug. 14, 1917); Harry William (*b.* Sept. 17, 1922). Republican. Mol. resident 36 years. With Republic Iron & Steel Co.; freight aud. to asst. supt. Deere & Co.; foundry asst. shipper Mol. Plow Co.; now gen.mgr. Mol. Forge, Inc. Classified in draft No. 2A; co. made shells during war. Mem. Swedish Evangelical Mission Church. C. of C. Mason (Shrine). P.T.A. Y.M.C.A. (dir.). *Club*: Oakwood Country. *Hobby*: sports. *Home*: 2750 14th Av. *Office*: 41st St. and 4th Av.

SANDSTROM, Claud William, mayor of Moline; *b.* Sweden, Nov. 18, 1871; *s.* John Sandstrom

CLAUD WILLIAM SANDSTROM
Photo by Sandstrom

(*b.* Sweden; *d.* St. Paul, Minn., 1927) and Marie Sandstrom (*b.* Sweden; *d.* Red Wing, Minn., 1916). Att. h.s. *M.* Marie Boone (*b.* Ky.) Kansas City, Mo., 1895. Republican. Mayor of Moline. St. committeeman of Ill. Chairman executive council Central committee. Mol. resident 31 years. Christian. Owner Sandstrom Studio. Assn. of Com. Mason (32°, Scottish Rite, Consistory, Shrine). A.S.S.R. Eagle. Elk. Moose. Viking. Turner. I.O.O.F. Knights of Pythias. Svithiods. *Club*: Short Hills Country. *Hobbies*: golf and fishing. *Home*: 612 20th St. *Office*: Reliance Bldg.

SARGENT, Evlan, physician and surgeon; *b.* Onargo, Ill., Feb. 27, 1871; *s.* Asher Sargent (*b.* O.; *d.* Sheldon, Ill.) and Elizabeth Jane (Watkins) Sargent (*b.* O.; *d.* Pasadena, Calif., 1917). M.D., N.W. U., 1898. Nu Sigma Nu. *M.* Winifred G. Crompton (*b.* Hampton, Ill., Feb. 17, 1878) Mol., Sept. 9, 1903. *Ch.* Elizabeth Jane (*b.* Nov. 17, 1906); Richard S. (*b.* Mar. 26, 1911); Thomas C. (*d.* 1919). Republican. Mol. resident 29 years. Admitted to practice Chicago, 1898. Captain Med. Corps., World War. Mem. Am. Legion. First Congl. Church. R.I. Co., Ill. St. and Am. Med. Assns. *Home*: 718 17th St. *Office*: Kern Bldg.

SCHMIDT, John A., prop. J. A. Schmidt & Son.; pres. Coml.Sav. Bank. *Home*: 1505 15th St.

SCHULTZ, Hugo Honor, draftsman; *b.* Beatrice, Neb., May 5, 1907; *s.* Fred A. Schultz (*b.* Mausedorf, Germany, May 28, 1871; German desc.) and Mary Elizabeth (Dous) Schultz (*b.* Fuarstnau, Germany, May 7, 1871; German and French desc.). Ed. pub. schools, Mol. 2 letters in track. *M.* Electa Bernice Dewrose (*b.* Mol., Aug. 28, 1909; beauty operator; great-great-grandfather was the fifth settler to buy land in Mol.; he also was present at the christening of Moline on the banks of the Miss. River) Abingdon, June 24, 1928. Republican. Mol. resident since Nov. 15, 1917. With Montgomery Elevator Co. since leaving h.s. Mem. Trinity Lutheran Church. *Hobbies*: fishing and hunting. *Home*: 1503 17th St.

SCHWENCKER, Otto William, merchant; *b.* Burlington, Ia., Aug. 4, 1876; *s.* Frederick Christian Schwencker (*b.* Hille, Germany, Sept. 18, 1851; *d.* Burlington, Apr., 1918) and Marie (Hennig) Schwencker (*b.* Wittingen, Germany, Oct. 18, 1850). Ed. pub. and h.s. *M.* Vinnie Ostrom (*b.* Galesburg, Ill., Aug. 26, 1878) R.I., Oct. 8, 1914. *Ch.* Mary Harriet (*b.* Apr. 18, 1920). Republican. Mol. resident 14 years. Mgr. Schwencker & Mangin Co., Inc. Methodist. Mem. Red Cross. Assn. of Com. Rotary Club. Mason. Elk. *Hobby*: old coins. *Club*:

Short Hills Country. *Home*: 1330 29th St. *Office*: 412 15th St.

SCOTT, Aubrey John, draftsman; *b.* Kingslyn, Eng., July 7, 1895; *s.* William Scott (*b.* Scotland, June 12, 1865; inspr.; came to Am. 1906) and Annie (Scuffham) Scott (Irish and English desc.). Ed. Brahma Polytechnic School. *M.* Ethel Katherine Spencer (*b.* Portsmouth, O., Oct. 17, 1897) Mol., June 11, 1921. *Ch.* Aubrey Dale (*b.* Mar. 19, 1923); Donald Bruce (*b.* Apr. 27, 1929). Mol. resident 10 years. With Troy Laundry Machinery Co., Inc., Sgt.319th Engrs., World War. Mem. Am. Legion. Mem. First M.E. Church. *Home*: 734 22nd St. *Office*: Troy Laundry Co., Inc.

SCOTT, Robert Philip, merchant; *b.* Bradford Co., Tenn., Mar. 27, 1859; *s.* John Hamilton Scott (*b.* Frankfort, Ky., 1808; *d.* Lavergne, Tenn., Jan. 10, 1893; phys.; practiced in Bedford Co., Tenn., 40 years; Scotch desc.) and Virginia Wahington (Ewell) Scott (*b.* Bedford Co., Mar. 2, 1820; *d.* Huntsville, Ala., Dec. 22, 1907; *dau.* John and Polly Kennerly Ewell; grand *dau.* James and Maxey Elwell Kennerly; ancestors were soldiers in the Revolution). Ed. Bedford Co. pub. schools. *M.* Anna Pauline Thompson (*b.* Ellicott City, Md., Oct. 17, 1863; desc. William Chapman and Simeon Van Winkle, Revolutionary War soldiers) Nashville, Tenn., Apr. 19, 1887. *Ch.* Eleanor Bryce (*b.* Apr. 17, 1888; Ph.D.); Robert Ewell (*b.* Jan. 8, 1893; *d.* May 26, 1901); John Childress (*b.* Aug. 16, 1898). Democrat. Mol. resident 16 years. Mem. firm Scott Allen & Co., Orlando, Fla.; Morton, Scott, Robinson & Co., Nashville; L.S. McCabe & Co., R.I.; now sec. Fisk & Loosley Co., Mol. S.A.R. (Col. John Montgomery chap.). First Presbyn. Church. Red Cross. Y.M.C.A. *Club*: After Dinner. *Home*: 1102 12th Av. *Office*: Fisk & Loosley Co.

SEABERG, Severin, manufacturer; *b.* Westergotland, Sweden, May 3, 1878; *s.* Solomon Seaberg (*b.* Westergotland) and Marie Christina (Petterson) Seaberg (*b.* Westergotland). Ed. pub. schools in Sweden. *M.* Hanna Charlotta Freeberg (*b.* Westergotland, Feb. 7, 1875) Mol., Oct. 7, 1899. *Ch.* Carl M. (*b.* Sept. 12, 1900; *m.* Gertrude Seaberg); Ruth S. (*b.* Sept. 22, 1902); Reuben W. (*b.* Jan. 21, 1910). Republican. Mol. resident 33 years. Mach. foreman R.I. Arsenal; pres. and gen. mgr. of Harrington-Seaberg Corp.; now v.-pres. Eagle Signal Sales Corp. and gen. mgr. Harrington-Seaberg Div. of Gamewell Co. Protestant. Mason (Consistory). Darie Lodge. Swedish Olive Lodge. I.O.O.F. Thor Lodge (Vikings). *Hobbies*: auto driving, mechanical inventions. *Home*: 2229 11th Av. A. *Office*: 202 20th St.

SEARS, Elverda May, cosmetologist; *b.* Maquoketa, Ia., Dec. 27, 1906; *dau.* Albert Eugene Sears (*b.* Maquoketa, Sept. 8, 1877) and Anna Christina (Hansen) Sears

ELVERDA MAY SEARS
Photo by Hawkins

(*b.* Maquoketa, July 21, 1887; German desc.). Ed. Maquoketa pub. schools. Independent. Mol. resident 2 years. Grad. Excel Acad. of Beauty Culture, Dav.; licensed to practice in Ia. and Ill. by examinations in both states; uses Marinello method. Registered beauty culturist, prop. of Excel Beauty Shoppe. Christian. *Hobby*: embroidery and fancy work. *Home*: 2903 13th Av., R.I. *Office*: 403½ 15th St., Kimball Bldg.

SEIDS, John William, physician and surgeon; *b.* Bryan, O., Oct. 28, 1871; *s.* John Christian Seids

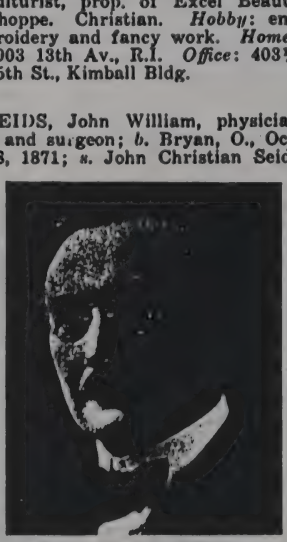

JOHN WILLIAM SEIDS
Photo by Sandstrom

(*b.* Germany, July 31, 1840; *d.* Bryan, April 13, 1884; merchant and farmer; came to Am. 1848) and Lena (Rahring) Seids (*b.* Germany, Dec. 18, 1841; living; came to Am. 1848). Att. Tri-State Col., Angola, Ind., 1893-95; M.D., Western Reserve U., 1898; p.g. Chicago Post Graduate Med. School 1900 and 1905. *M.* Alice Iona Silliman (*b.* Bryan; Scotch-Irish desc.) Bryan, Jan. 11, 1893. *Ch.* James V. (*b.* June 5, 1894; B.S., U. of Wis., 1917; M.D., Western Reserve U., 1920); John W. (*b.* Apr. 27, 1899; A.B., U. of Wis., 1921; LL.B., Northwestern U., 1924); Carl F. (*b.* July 6, 1901; B.S., Northwestern U.; D.D.S., 1927). Independent. Mol. resident since 1908. Mem. staff Mol. City Hosp.; also Lutheran Hosp. Mem. Ill. and Ia.Dist. (ex-pres.), Rock Island Co. (ex-pres.), Ill. State, and Am. Med. Assns. Chief surgeon Deere & Co., Jan. 28, 1927, prior to their establishing a full-time medical dept. Admitted to practice Ill., 1898. Acted on med. appeal bd., World War. First Congl. Church. Red Cross. Assn. of Com. Rotary Club. Mason. Y.M.C.A. *Club*: Short Hills Country. *Home*: 1525 12th Av. *Office*: 1514 5th Av.

SEYMOUR, Chalmers Kelly, lawyer; *b.* New London, Ia., Jan. 4, 1898; *s.* Chalmers James Seymour (*b.* Danville, Ia., Dec. 16, 1863; English desc. of Richard Seymour, who settled in Hartford, Conn., 1639; Freeman Seymour was a pvt. in the Revolution) and Margaret (Kelly) Seymour (*b.* Mount Pleasant, Pa., Jan. 23, 1865; desc. of Samuel Kelly, who settled Kelly Station at Johnstown, Pa. in 1769; Samuel Kelly a pvt. in the Revolution). LL.B., U. of Neb., June 5, 1922. Mem. Phi Delta Phi. Phi Delta Theta. Active in football and basketball in h.s. *M.* Vyola Miller (*b.* Manitowoc, Wis., Oct. 30, 1897; German desc. of Lewis Miller of the Revolution) Chicago, June 6, 1925. *Ch.* Chalmers Miller (*b.* Sept. 4, 1926); Kathryn Jane (*b.* Apr. 3, 1929). Republican. Mol. resident since 1913. In the active parctice of law since 1922. Admitted to practice in Neb., 1922, Ill., 1923. Pvt., World War. Mem. Am. Legion. Christian. Mem. R.I. Co. Bar Assn. Mason. *Home*: 1834 14th St. *Office*: 602 State Trust Bldg.

SHALLBERG, Gustavus, A., lawyer; *b.* Moline, Ill., Nov. 6, 1876; *s.* Andrew Shallberg (*b.* Sweden; contractor; *d.* Mol., Jan., 1897) and Hannah S. (Falk) Shallberg (*b.* Sweden; *d.* Mol., Feb. 9, 1926). Ed. Mol. pub. schools; att. U. of Mich., Law Dept., 1902. *M.* Alice Kennedy (*b.* Mol., Apr. 16, 1877) Mol., June 16, 1909. *Ch.* Robert (*b.* Sept. 1912); Grant Dudley (*b.* Nov. 1913); Buddy (*b.* Apr., 1916); Betty Alice (*b.* May, 1919). Republican. City atty., Mol. 1905-09 and 1911-12. Mol. resident since 1876. General counsel Borg and

Warner Corp. and Herman Nelson Corp. *Home*: 2401 9th Av. *Office*: 600 Peoples Bank Bldg.

SHALLBERG, Robert C., v.-pres. and cashier Peoples Sav. Bank. *Home*: 5342 5th Av.

SHAPIRO, Herbert, merchant; *b.* Minsk, Russia, Jan. 15, 1898; *s.* Solomon Isaac Shapiro (*b.* Russia; *d.* New York, N.Y.) and Eva Shapiro. *M.* Esther Diana Grant (*b.*

HERBERT SHAPIRO

Russia, June 1, 1901) Dav., Aug. 15, 1920. *Ch.* Richard (*b.* June 11, 1925). E. Mol. resident 8 years. Owner of Shapiro Shoe & Clothing Co., Inc. Mem. B'nae Emeth. Cham. of Com. Moose. M.W.A. *Club*: Oakwood Country. *Home*: 2340 7th St., East Moline. *Office*: 818 15th Av., East Moline.

SHEARER, Minnie L., executive; *b.* Ottumwa, Ia., Sept. 7, 1892; *dau.* Jos. E. Stonecipher (*d.* Ottumwa, Jan. 26, 1874). Ed. Ottumwa pub. schools; St. Joseph Acad., Des Moines; Brown's Bus. Col., Oskaloosa, Ia., 1912. *M.* Brace A. Shearer (*b.* Prophetstown, Ill., May 3, 1889; pres. B.A. Shearer Gen. Agcy. Inc.) Newton, Mar. 25, 1914. *Ch.* Cleve (*b.* Feb. 27, 1916); Jack (*b.* July 24, 1917). Republican. Mol. resident 13 years. Steno. Drs. Rockafellow, Schiltz and Franklin of Des Moines. V.-pres. ins. agcy. Christian. Mem. P.T.A. and Girls Reserves 1928. *Home*: 1109 15th St. A.

SHEARMAN, Frank Taylor, banker; *b.* Mercer Co., Ill., Aug. 18, 1887; *s.* Allen Dexter Shearman (*b.* Martha's Vineyard I., Mass., Nov. 16, 1848; *d.* Mol., Oct. 12, 1920; mcht.; ancestors in Am. 4 generations; father, capt. of whaling ship, made trip around Cape Horn to San Francisco, 1849) and Columbia (Shaffer) Shearman (*b.* Morgantown, W.Va.; *d.* Preemption, Ill., Jan. 2, 1905; ancestors in Am. 4 generations). Ed. pub. schools; grad. Evanston Acad. 1908; att. Northwestern U. Zetalethia Lit. Soc.; track and debating teams, acad. Mem. U. Student Council. Wrangler fraternity. Letters in athletics, academy and col. *M.* Mary Ellen Newburn (*b.* Hoopeston, Ill.; church soloist) Urbana, Ill., June 22, 1913. *Ch.* Edward Thomas (*b.* Sept. 9, 1922). Republican. Pres. E. Mol. Twp. H.S. Board 1923-27. E.Mol. resident 9 years. Cashier Farmers State Bank of Reynolds 1911-19; v.-pres. and cashier Mfrs. State Bank of E. Mol. 1919-. Chm. of loan drives, R.I. Co., World War. Mem. First M.E. Church. Cham. of Com. Rotary Club. Mason (A. F. & A.M.). *Club*: Short Hills Country. *Hobby*: gardening. *Home*: 2151 7th St., E. Moline. *Office*: 1501 7th St., East Moline.

SHELEY, Edward Zeri, contractor; *b.* Jan. 10, 1672; *s.* Zeri Sheley (*b.* Flat Rock, N.Y., Jan. 17, 1848; teamster; Am. desc.; *d.* Mol., Jan., 1924) and Fannie Marie Sheley (*b.* Pa.; Am. desc.; *d.* Mol., Ill.). *M.* Jennie Maude Quick (*b.* Mol., Sept. 28, 1874) Mol., May 26, 1897. *Ch.* J. E. Everett (*b.* Oct. 19, 1898) Gladys N. (*b.* Sept. 29,

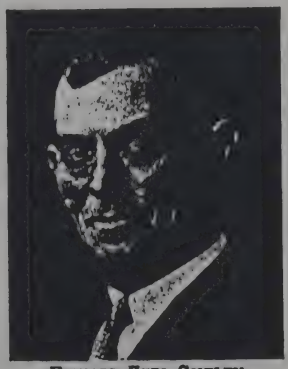

EDWARD ZERI SHELEY
Photo by Sandstrom

1900) Howard L. (*b.* Mar. 18, 1904; *d.* Dec. 25, 1910) Marjorie A. (*b.* Dec. 16, 1916). Republican. Mol. resident for 48 years. Moulder by trade, worked in foundries for nearly twenty years; during this time made two unsuccessful attempts at farming; in the year 1911 bought a small contrs. outfit, and started contracting for cement work; Sept., 1926, together with his son, joined forces with the firm of Carlson & Halls, contrs., thereby organizing the Mol. Paving & Constrn. Co.; in 1929 the interests in the concern owned by Carlson & Hall were bought by Edw. Z. Sheley and Son Co., who continued using the firm name of Moline Paving & Constrn. Co. Methodist. Mem. M.W.A. Eagle. *Home*: 1650 23rd Av.

SHELEY, J. E. Everett, contractor; *b.* Moline, Ill., Oct. 19, 1898; *s.* Edward Zeri Sheley (*b.* Waconda, Ill., Jan. 10, 1872; contr.; Am. ancestry) and Jennie Maude (Quick) Sheley (*b.* Mol., Sept. 28, 1874; Am. ancestry). Ed. pub.

J. E. EVERETT SHELEY
Photo by Sandstrom

and h.s. Republican. Started in the cement contr. bus. with father at the age of 17; later given half interest; consolidated with Carlson & Hall Co., 1926, organizing Mol. Paving & Constrn. Co.; purchased the interest of the other mems. of the firm in 1929, continuing under the old firm name. Christian. Elk. *Hobby*: growing flowers. *Home*: 1650 23rd Av.

SHOLLENBERGER, James Augustus, club executive; *b.* Birdsboro, Pa., Nov. 2, 1892; *s.* John Henry Shollenberger (*b.* Hamburg, Pa.; *d.* Illigan, Island of Mindano, P.I., while serving as capt. U.S.A.) and Margaret Elva (Price) Shollenberger (*b.* Birdsboro; *d.* Philadelphia, Pa.). Ed. pub. and h.s. Won letters, Philadelphia, in baseball and basketball. *M.* Mary Drucilla Inman (*b.* Sturges, Mo., Dec. 4, 1892) Cedar Rapids, Ia., Apr. 2, 1921. *Ch.* Helen (*b.* Oct. 13, 1922); Eleanor (step-daughter). Republican. Mol. resident 10 years. Club mgr. Mol. Elk Club. Mgr. baseball clubs in Rockford, Mol., Marshalltown, Ia. U.S.N.R., 1918-19; 1st cl. yeoman. Mem. Am. Legion. Methodist. Mem. Red Cross. Elk. I.O.O.F. P.T.A. *Hobby*: golf. *Home*: 1803 18th Av., A. *Office*: Elks Club.

SIEFKEN, John H., executive; *b.* East Moline, Ill., July 28, 1895; *s.* Henry Siefken (*b.* Williamshaven, Germany; *d.* E. Mol., 1905) and Anne (Siebrandt) Siefken (*b.* Hampton, Ill., Oct. 31, 1865; German desc.). Ed. pub. schools and Brown's Bus. Col. *M.* Florence F. Ekblad (*b.* Plano, Ill., May 23, 1905; grad. Mol. h.s. 1922; A.B., Augustana Col., 1926; Kappa Tau, Women's Club, First Lutheran

Church; Swedish desc.; Kings Daughters) Mol., June 28, 1928. Republican. City treas. E. Mol., 3 terms; treas. R.I.Co. Republican Central Comm. 2 years; mayor E. Mol., 1927-29. Was mgr. E. Mol. *Herald* 1 year. Author *Memory*

JOHN H. SIEFKEN
Photo by Hawkins

Book of 16th Squadron. Owner Independent Fuel & Feed Co., which he organized in 1921; carries on wholesale and retail business. Served 13 months, World War; discharged as cpl. Mem. Am. Legion. Presbyn. Church. Rotary Club. Mason (32°, Scottish Rite, Shrine, O.E.S.). I.O.O.F. *Hobbies*: motoring, football. *Home*: 2133 18th St. *Office*: 1510 17th St.

SILLOWAY, Frank, v.-pres. Deere & Co. *Home*: 1100 10th St.

SLATER, William Bryant, clergyman; *b.* North Ridgeville, O., July 20, 1877; *s.* John Bramley Slater (*b.* North Ridgeville, Sept. 14, 1849; *d.* North Ridgeville, Dec. 4, 1919; Eng. desc.) and Elizabeth (Winslow) Slater (*b.* Elyria, O.; *d.* North Ridgeville, June, 1911; Eng. desc.). Ed. O. pub. schools; grad. June 5, 1899; Johnson Bible Col. Kimberlin Literary Society. *M.* Harriet Mae Adcock (*b.* Thorn Grove, Tenn., Oct. 2, 1881; Scotch-Irish desc.) Thorn Grove, June 21, 1899. *Ch.* Roland (*b.* May 5, 1900; grad. Eureka Col., Wash. U. of Med.; he is a med. missionary stationed at Nanking China); Paul (*b.* Feb. 3, 1903; grad. of Wash. U. of Med.); William (*b.* Nov. 20, 1912). Republican. Mol. resident 1910-15, 1919-. In Christian ministry in O., Miss., Mo., and Ill. Pastor of First Christian Church, Mol. Mem. executive comm. United Christian Missionary Society. Red Cross. Mol. Assn. of Com. Mem. Toastmasters. *Home*: 1826 16th St.

SLEIGHT, Florence Dimock, clubwoman; *b.* Moline, Ill., July 22, 1858; *dau.* DeWitt Clinton Dimock (*b.* Willington, Conn.; Oct. 1, 1819; *d.* Mol., May 23, 1886; mfr.; Scotch and Eng. desc.) and Maria (Hubbard) Dimock (*b.* Bergen, N.Y., Dec. 11, 1820; *d.* Mol., Sept. 3, 1921; Danish and English desc.; King Hubba, Dane, an ancestor). Ed. pub. schools of Mol.; att. Lake Forest Seminary. *M.* Edward Henry Sleight (*b.* Monterey, Mass., Aug. 22, 1857; slsmn.; Scotch and German desc.) Mol., May 5, 1880. *Ch.* Roberta Louise (*b.* Nov. 25, 1881; *m.* Cyrus Edgar Bietz); Edna Dimock (*b.* Mar. 10, 1890; *m.* Jay Ustick Barnard). Republican. Mem. bd. of supvrs. 4 years. Past mem. bd. of ed. Bd. mem. Mol. City Hospital 15 years. Mem. D.A.R. Womans Club (philanthropic dept.). First Congl. Church. Red Cross. King's Daughters. Woman's Building Assn. Y.W.C.A. Benevolent Soc. of Congl. Church. *Home*: 826 17th St.

SLOVER, William Marion, executive; *b.* Marion Co., Ark., Mar. 3, 1875; *s.* John Banks Slover (*b.* Madison, Ark., Mar. 14, 1850; farmer; English desc.) and Sarah Elizabeth (Beckham) Slover (*b.* Marion Co., Ark., Sept. 22, 1852; *d.* Marion Co., Ark., Aug. 7, 1922; Scotch-Irish desc.). Att. Rally Hill Acad.; George Peabody Col. for Teachers. *M.* Ella Ashby (*b.* Boone Co., Ark., Nov. 21, 1873) Harrison, Ark., Oct. 14, 1902. *Ch.* Henry Clay (*b.* July 30, 1904); John Ashby (*b.* Mar. 14, 1911). Republican. Treas. of Silvis, 10 years. Mayor of Silvis, 6 years. Silvis resident 22 years. Entered service of C.R.I.&P. R.R. Oct., 1900. Now chief clerk, C.R.I.&P. R.R., freight office at Silvis Transfer. Silvis M.E. Church. Mason. *Home*: 157 10th St. *Office*: Silvis Transfer.

SMITH, Glenn Orbin, advertising executive; *b.* Osceola, Ia., Mar.

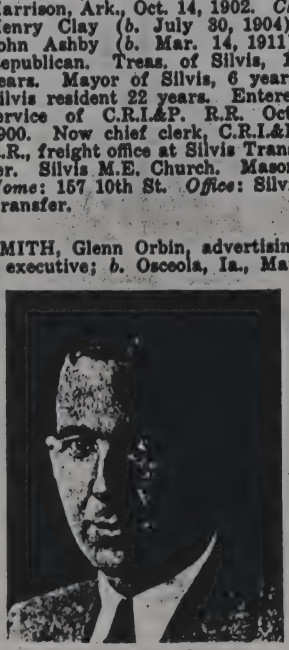

GLENN ORBIN SMITH
Photo by Sandstrom

30, 1896; *s.* Orbin Franklin Smith (*b.* Osceola, Jan. 18, 1867; mech. and designing engr., English and Irish desc.) and Frances (Bingman) Smith (*b.* Lanark, Ill., May 28, 1869; pres. Mol. P.E.O.; teacher prior to *m.*; English and German desc.). Ed. Ottumwa and Mol. pub. schools; completed 6 mos. course in marine eng., Charleston, S.C., during World War. *M.* Florence Marion Engstrom (*b.* Mol., Nov. 22, 1898) Mol., June 22, 1922. Republican. Mol. resident since 1910. With Herman Nelson Co. since 1915, with the exception of 1 year during the war; advertising mgr. and sales promotion mgr. Ensign, 2nd cl., U.S.N.R.F. Mem. Am. Legion. Christian. Mem. Red Cross. Elk. *Hobbies*: fishing, tennis, golf. *Club*: Oakwood Country. *Home*: 2001 16th St. *Office*: Herman Nelson Corp.

SMITH, Neal S., tailor; *b.* Richland, Ia., Mar. 31, 1881; *s.* Ralph L.A. Smith (*b.* Mt. Pleasant, Aug. 12, 1859; miller and sheriff of Keokuk Co. for two terms; Eng. desc. originally from Vt. settled in Ia. 1849) and Sarah Evaline (Davis) Smith (*b.* Richland, Dec. 10, 1861; mother's ancestry formerly from Virginia, crossed country in covered wagon and settled in Ia. 1865; D.A.R. and P.E.O.). Ed. Sigourney, Ia., pub. schools 1895-1899. *M.* Elma May Schriever (*b.* Richland, Oct. 19, 1882; desc. from German phys. and soldiers) Richland Oct. 26, 1904. *Ch.* Ralph W. (*b.* Sept. 28, 1905); Teddy R. (*b.* Feb. 19, 1907); M. Alice (*b.* Sept. 10, 1908); Jeanne K. (*b.* May 6, 1910); Neal S. (*b.* Nov. 29, 1914); Shirley (*b.* June 14, 1920). Republican. Mol. resident 20 years. Tailor since graduation from h.s. Christian. Red Cross. Bus. Men's Assn. Assn. of Com. Mem. M.W.A. P.T.A. *Hobby*: hunting. *Home*: 1419 12th St. *Office*: 507 15th St.

SOHNER, Ezra H., executive; *b.* Warren, O., Aug. 12, 1879; *s.* Joseph Sohner (*d.* Akron, O., Apr. 20, 1913) and Allice (Fox) Sohner (*b.* Warren; *d.* Akron, 1886). Ed. pub. schools. *M.* Lucile Heather Crozier (*b.* Mar. 6, 1880) Barberton, O., June 1, 1900. *Ch.* Jean (*b.* May 29, 1902); Ezra (*b.* June 18, 1910); Elizabeth (*b.* Nov. 28, 1913). Republican. Mol. resident 19 years. Gen. supt. I.H.C. Farmall Plant; dir. Mol. St. Trust. Mem. B.S.A. Assn. of Com. Rotary Club. Mason. A.S.S.T. Y.M.C.A. *Club*: Short Hills Country. *Home*: 1315 30th St. *Office*: International Harvester Co., Rock Island.

SOLLO, Charles, attorney; *b.* Moline, Ill., Sept. 26, 1904; *s.* Frank W. Sollo (*b.* Kovna, Russia, Sept. 13, 1877; mcht.; Polish desc.) and Josephine (Krone) Sollo (*b.* Mol., Nov. 4, 1879). LL.B., Notre Dame

Hoynes Col. of Law, 1925. Cum Laude; prize for scholarship; debate. *M.* Buel G. Carlson (*b.* Chicago, May 13, 1904; *dau.* Albert G. and Esther O. Carlson) Dixon, Ill., June 9, 1926. Republican; chm. Young Peoples Republican League. Associated with Kenworthy, Shallberg & Harper. Admitted to practice Ill., 1925. Mem. St. Mary's R.C. Church. R.I. Co. Bar Assn. King's Bench. Cham. of Com. Elk. K. of C. *Clubs*: University, Tri-City Notre Dame, Oakwood Country. *Home*: Wellington Apts. *Office*: Peoples Bank Bldg.

SOLLO, Frank Wincenty, merchant; *b.* Jawcziki, Russia, Sept. 1, 1877; *s.* George Sollo (*b.* Willkji, Russia, Apr. 23, 1850; courtiere; *d.* Willkji, Mar. 28, 1929; farmer) and Antoinette Magadelene (Nagrocki) Sollo (*b.* Jawcziki, Feb. 5, 1855; *d.* Jawcziki, Nov. 12, 1893; nobility of Poland). Ed. pub. schools. *M.* Josephine Francis

FRANK WINCENTY SOLLO
Photo by Hostetler

Krone (*b.* Mol., Nov. 4, 1878; German and Eng. desc.) Mol., Sept. 8, 1903. *Ch.* Charles Frank (*b.* Sept. 26, 1904; *m.* Buel Gabrielle Carlson); Marie Antoinette (*b.* Nov. 24, 1906); Mary Joseph (*b.* Oct. 18, 1912); Frank W., Jr., (*b.* July 21, 1919); Lorette Rose (*b.* Aug. 30, 1921). Mol. resident 29 years. Gen. foreman Deere & Co. 1900-12; supt. real estate 1916-27; now owner Sollo-Baldwin Piano Store. Active in loan drives, Y.M.C.A., B.S.A., K. of C., World War. Mem. St. Mary's RC. Church. Assn. of Com. Bus Men's Assn. After Dinner Club. Elk. Polish Alliance. Originator of night school for foreigners, Mol. Mem. K. of C. (4°). *Hobby*: outdoor sports. *Home*: 1811 15th St. Place. *Office*: 1415 5th Av.

SONNEVILLE, Charles Louis, interior decorator; *b.* Moline, Ill., Dec. 14, 1894; *s.* Louis Sonneville and Melanie (Corryn) Sonneville. Ed. pub. schools. *M.* Marguerite Marie Cauwels (*b.* Caprycke, Belgium, Aug. 26, 1898; drapery designer) Chicago, Aug. 4, 1917. *Ch.* Arthur Charles (*b.* July 27, 1918); Joseph Francis (*b.* Apr. 13, 1921); Charles Louis (*b.* Aug. 2, 1925). Republican. Mol. resident since

CHARLES LOUIS SONNEVILLE
Photo by Sandstrom

birth. Started in merchandising bus. at age of 19; for the past 7 years in the interior decorating bus. as pres. Columbia Shade & Drapery Co., with studios in Mol. and Dav.; carrying a complete line of fine furniture, reproductions of early American, old English, French and Italian Renaissance. Mem. St. Mary's R.C. Church. *Hobby*: athletics. *Studios*: 311 W. 3rd St., Dav. and 1921 6th Av., Mol.

SONNEVILLE, Edna Maria, musician; *b.* Moline, Ill., Oct. 12, 1903; dau. Louis Sonneville (*b.* Dixmude, Belgium, Jan. 14, 1868; mcht.) and Melanie (Coryn) Sonneville (*b.* France, Apr. 5, 1865);

EDNA MARIA SONNEVILLE
Photo by Sandstrom

Ed. parochial schools of Mol.; degree for teaching piano and voice, Holy Ghost Acad., June 19, 1921. Pianist for Palace Theatre; violinist for Grand Theatre; with stock company at Dav.; now Blackhawk Ensemble Orchestra; together with three other talented Tri-City girls organized the orchestra and has enjoyed unusual success; now providing pleasing musical programs at the Blackhawk Hotel, Dav. Dir. of choir Sacred Heart Church; also asst. organist. Mem. Sacred Heart R.C. Church. *Hobbies*: music and voice culture. *Home*: 1119 14th Av. *Office*: Blackhawk Hotel, Davenport, Ia.

SORENSON, Esther M., interior decorator; *b.* Orion, Ill., Apr. 6, 1886; *dau.* Daniel Frederick Johnson (*b.* Lenkoping, Sweden, Dec. 12, 1846; *d.* Mol., Apr. 11, 1915; came to Am. 1869) and Christina M. (Blomberg) Johnson (*b.* Lenkoping, Aug. 31, 1855). Ed. pub. schools. *M.* William H. Sorenson, Mol., Aug. 1, 1904. *Ch.* Virginia (*b.* Feb. 9, 1906); Gwendolyn (*b.* Mar. 2, 1908). Mol. resident 38 years. With Wittwer Decorating Co. 4 years; in bus. for self last 5 years. Mem. Trinity Lutheran Church. Assn. of Com. Zonta Soc. R.N.A. *Home*: 3103 15th St. C. *Office*: 524 15th St.

STAACK, Henry Frederick, educator; *b.* Syracuse, Neb., July 9, 1889; *s.* Carl Staack (*b.* Holstein, Germany, 1857; *d.* Syracuse, June 5, 1898; came to Am. 1885) and Catherine (Kruse) Staack (*b.* Holstein, Apr. 4, 1855). A.B., U. of Neb., 1917; M.A., S.U.I., 1925; att.

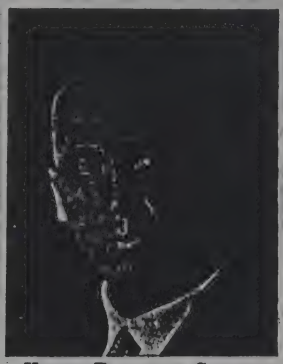

HENRY FREDERICK STAACK
Photo by Sandstrom

U. of Wis.; U. of Chicago. *M.* Lena Ehmen (*b.* Gothenburg, Neb., June 24, 1890) Sterling, Neb., June 8, 1916. *Ch.* Frederick (*b.* Nov. 16, 1922); Katherine (*b.* Nov. 1, 1925); Ruth (*b.* Dec. 11, 1927). Independent. Mol. resident 2 years. Rural, grade and h.s. teacher in Neb. 1910-18; Wartburg Normal Col., Waverly, Ia., 1919-24; Hebron (Neb.) Col. 1925-27; asst. prof. of hist. Augustana Col. 1927-. Pvt. World War. Mem. Am. Legion. St. John's Lutheran Church. Nat. Lutheran Educ. Conf. *Club*: University. *Home*: 1822 13th St. *Office*: Augustana Col., Rock Island.

STAELENS, Arthur Leonard, banker; *b.* Moline, Ill., Jan. 8, 1899; *s.* Julius Staelens and Eugenie Staelens (*d.* Mol., Mar. 21, 1929). Ed. pub. schools; bus. col. 3 years with regular U.S. Army. Mem. Am. Legion. Christian. *Home*: 502 42nd St. *Office*: 5th Av. Trust & Savings Bank.

STEFFENSON, John Morris, boys' worker; *b.* Vashon, Wash., Feb. 15, 1906; *s.* Stephen J. Steffenson (*b.* Mauranger, Norway, Dec. 6, 1866; postmaster of Vashon 21 years, notary public, mcht., and clerk; came to Am., Mar. 15, 1880; one of the pioneers of the West) and Lucy Alma (Cutler) Steffenson (*b.* Windom, Minn., June 13, 1880; teacher; Scotch and English desc.; a desc. of the House of Stuart; one of the first New Eng. families; her father served in the Civil War). Grad. Mol. h.s. June,

JOHN MORRIS STEFFENSON
Photo by Hawkins

1924; att. Augustana Col. 1927-29; Assn. Col. Chicago, Lake Geneva 1928; Augustana Conservatory Music 1½years. Mol. h.s. orchestra 1923; art staff annual 1924; Augustana Col. annual 1929. Football reserve 1922-24; basketball h.s. 1921-22. Republican. Mol. resident 7 years. Author of newspaper articles. Farmer 4 years; pipe fitter, Lehigh Portland Cement Co. 1924; 3 years with Deere & Co. at Union Malleable Iron plant, molder, fireman, laborer, nurse, chief clerk of the annealing dept.; two years as asso. boys' work sec. 1928-29. Y.M.C.A. First M.E. church, E.Mol. Mem. Red Cross. Mystic Workers. Y.-Industrial Club. Epworth League. R.I. Council of Religious Ed. Upper district Sunday school work div. Mem. Roosevelt Outing Club. *Hobbies*: art, music, hiking, reading, boating. *Home*: 219 54th St. *Office*: Y.M.C.A., 18th St. 5th Av.

STEINKRAUS, William Albert, clergyman; *b.* Bloomington, Ill., Jan. 23, 1886; *s.* Frederick Louis Steinkraus (*b.* Germany; *d.* Bloomington, 1890) and Mary Henrietta (Jesse) Steinkraus (*b.* Germany; ancestors were German shepherds). Ed. Ill. Wesleyan Acad., 1912; Ph.B., Shurtleff Col., 1915; B.D., 1918, Newton Theol. Ins. Class speaker in sem. 1918. Tau Kappa Epsilon. Football and baseball at Wesleyan and Shurtleff; Wis. hon. tackle on mythical eleven. *M.* Anna Christal (*b.* Decatur, Jan. 31, 1892) Chicago, June 13, 1913. *Ch.* Carl (*b.* Apr. 6, 1914); Robert (*b.* July 28, 1920). Independent. Mol. resident since Jan. 1, 1927. Formerly pastor at Fremont,, Ill.; Powell, Wyo.; Detroit, Mich.; Logansport, Ind.; now pastor of First Baptist Church, Mol. Mem. Toastmaster's Club. Y.M.C.A. Mason. I.O.O.F. *Hobbies*: volley ball, horse shoes. *Home*: 914 16th St.

STEVENS, Arthur Frank, chemist; *b.* Kingsley, Ia., Apr. 7, 1897; *s.* Ray Stevens (*b.* Tipton, Jan. 5, 1874; Am. desc.) and Emma (Way) Stevens (*b.* Waterbury, Neb., Mar. 9, 1875; teacher; her ancestor Henry Way came over on the *Mayflower*; *d.* Waterbury, Neb., Apr. 18, 1910; cousin to Pres. McKinley). Ed. Waterbury pub. school. *M.* Hanna Sallie Grimley (*b.* Spring Mount, Pa., June 8, 1900) Sioux City, Ia., May 24, 1919. *Ch.* Virginia (*b.* Feb. 11, 1920). Republican. Mol. resident 3 years. After the war worked for Sioux City Tire Co., May, 1922, Omaha, at Overland Trail, as tire builder; promoted to foreman battery box dept. July 1924; now mgr. of the rubber division Mol. Mfg. Corp. World War veteran; inf. cpl., 34th Div. Mem. Am. Legion. First Baptist Church, Mol. Eagle. P.T.A. *Hobbies*: baseball and boxing. *Home*: 530 21st St. *Office*: 2430 3rd Av.

STEVENSON, Leslie Healy, banker; *b.* Ottawa, Ill., Mar. 8, 1897; *s.* James Milton Stevenson (*b.* Burlington, Ia., Apr. 24, 1853; Scotch) and Alla (Healy) Stevenson (*b.* New York, Sept. 26, 1860.). Ed. Ottawa grade school; Ottawa Twp. h.s. *M.* Lillian Henrietta Peterson (*b.* Mol. Apr. 8, 1902; musician) Mol. Oct. 2, 1926. Republican. Prior to World War was with the Fairbanks Morse & Co. eng. dept.; now asst. cashier at Peoples Savings Bank & Tr. Co. First cl. pvt. with 1st U.S. Cav. from June 2, 1917 to Oct. 1, 1919. Am. Legion. (finance officer). Congregationalist. Mem. Toastmasters Club. Elk. Mason. *Clubs*: Oakwood Country Club. *Hobby*: golf. *Home*: 1918 23rd St. A. *Office*: Peoples Sav. Bank & Trust Co.

STEVENSON, Lillian Henrietta, musician; *b.* Moline, Ill., Apr. 8, 1902; *dau.* Adolph Peter Peterson (*b.* Woodhull, Ill., Feb. 6, 1872; Swedish desc. *d.* Mol., Dec. 20, 1928) and Nellie (Wedien) Peterson (*b.* Mol., Nov. 5, 1872; Swedish desc.). Grad. Mol. h.s. 1920, and from Augustana Conservatory of Music, 1924. Phi Rho (local sorority). *M.* Leslie Healy Stevenson (*b.* Ottawa, Ill., Mar. 8, 1897; banker) Mol., Ill., Oct. 2, 1926. Republican. Employed at Mol. Pub. Library from 1921-1924; taught piano 1922-26. Now accompanist at Mol. h.s. and organist at M.E. Church. Am. Legion Aux. Union Congl. Church. Mem. Tri-City Organist Club, sec.-treas. 1929-30. *Home*: 1918 23rd St. A. *Office*: Mol. h.s.

STRAUCH, Donald Jay, engr.; *b.* Moorepark, Mich., July 1, 1892; *s.* Winfield Anderson Strauch (*b.* O., Aug. 17, 1868; exec.) and Grace Bella (Krumm) Strauch (*b.* Mich., Nov. 29, 1870). Ed. Minneapolis, pub. schools; A.S. 1915, Bradley Polytechnic Inst.; B.S., 1917, U. of Ill. Tribe of Illini. Theta Tau. Beta Sigma Mu, Bradley. Letters, football and track. *M.* Frances Elnora Woost (*b.* Pekin, Ill., July 19, 1900) Pekin, Dec. 31, 1916. *Ch.* Grace (*b.* Mar. 2, 1918; *d.* Sept. 17, 1927)); Lawrence (*b.* Jan. 27, 1921); Mary (*b.* Aug. 12, 1922); Carolyn (*b.* Oct. 10, 1924). Republican. Mol. resident 1918-21, 1926-. Engr.-purchasing agt., E.&T. Fairbanks & Co. E.Mol. Mem. 15th Av. Christian Church. Nat. Assn. of P.A. Mason (A.F. & A.M.). *Home*: 2513 13th Av. *Office*: 11th St. & 14th Av., E. Mol.

STROMBECK, George M., engineer; *b.* Moline, Ill., July 3, 1880; *s.* John Strombeck (*b.* Sweden; retired shoemaker) and Emma Augusta (Ekeblad) Strombeck (*b.* Sweden). Ed. Mol. pub. schools; B.S., U. of Ill. Tau Beta Phi. *M.* Amanda Christina Nelson (*b.* Sweden) Mol., May 30, 1907. *Ch.* Vernon M. (*b.* Oct. 8, 1908); Reuben E. (*b.* Oct. 25, 1910). Republican. Author of occasional magazine articles in eng. and religious publs. V.-pres. and mech. engr. for Strombeck Becker Mfg. Co. Mem. Free Swedish Evangelical Church. *Hobby*: flowers. *Home*: 2411 13th St. *Office*: Strombeck Becker Mfg. Co.

STUMPHY, Dee Mason, police magistrate; *b.* Thomson, Ill., Nov. 16, 1894; *s.* Albert H. Stumphy (*b.* Thomson, 1857; German desc.) and Ella (McGinnis) Stumphy (*b.* Thomson, 1864; Irish desc.). Ed. Thomson pub. schools; att. Brown's Bus. Col. *M.* Wilhelmina Bessie Horstkotee (*b.* Pinewoods, N.Y., Jan. 5, 1896) E.Mol., Feb. 26, 1920. *Ch.* Dee Mason, Jr. (*b.* Apr. 13, 1921); Betty Ella (*b.* Feb. 25, 1923); David Albert (*b.*

Robert M. Baldwin's

Mar. 16, 1925). Republican. Ex-service Republican League (pres.). Justice of peace, Hampton Twp. 1925-. E.Mol. resident 15 years. Notary pub. Pvt., 1st. cl., 311 F.S.

DEE MASON STUMPHY
Photo by Hawkins

Bn., 86th Div.; served 10 months in France, World War. Mem. Am. Legion. D.A.V. Active Boy Scout worker; mem. B.S. Welfare Prog. Comm. of Am. Legion. Christian Church. Cham. of Com. Mason. O.E.S. *Home*: 1422 17th St., E. Mol. *Office*: City Hall, E. Mol.

SUNDINE, August, executive; *b.* Moline, Ill., Feb. 11, 1882; *s.* Carl Sundine (*b.* Sweden, Apr. 22, 1846; exec.) and Augusta Sundine (*b.* Sweden, July 16, 1854; *d.* Mol., Oct. 20, 1887). Ed. Mol. pub. schools; Ph.G., N.W.U., Chicago, 1906. *M.* Florence Roger (Oak Park, Ill., Nov. 3, 1891; English

AUGUST SUNDINE

desc.) Aurora, Ill., Nov. 18, 1916. *Ch.* Jeanette Louise (*b.* Nov. 8, 1917); John Roger (*b.* Apr. 6, 1920); Josephine Ann (Jan. 16, 1929). Republican. Prop. retail drug store 1924; v.-pres. Mol. Dispatch Publg. Co. Took part in all war drives since 1905. Mem. Trinity Lutheran Church. Assn. of Com. Y.M.C.A. M.W.A. Mason (Blue Lodge, Lodge Perfection, Council, Chapter, Consistory). Elk. *Club*: Short Hills Country. *Hobby*: golf. *Home*: 1330 30th St. *Office*: Mol. Daily Dispatch.

SWANSON, Charles Victor, executive; *b.* Sweden, Aug. 25, 1855; *s.* Swan Johnson (*b.* Sweden, 1825; *d.* Sweden, 1868) and Anna Catherine Johnson (*b.* Sweden, 1831; *d.* Mol., 1898). Ed. pub. schools in Sweden. *M.* Ida Sophia Dahlstrom (*b.* Sweden, Aug. 30, 1857) Mol., Jan. 18, 1880. *Ch.* Ernie (*b.* Dec. 4, 1882); Etta (*b.* Sept. 12, 1889; *m.* J. F. Fogelstrom); Ada (*b.* Sept. 5, 1886; *m.* Linus Youngren). Mol. resident 58 years. In ins. bus. and mcht. over 40 years; now sec. Mol. Mutual County Fire Ins. Co. Christian. Mem. I.O.O.F. *Home*: 1136 13th Av. *Office*: 4 Swedish-Olive Bldg.

SWANSON, Emil Alfred, teacher; *b.* Skane, Sweden, Jan. 23, 1891; *s.* August Swanson (*b.* Skane, Feb. 23, 1858; bus. man in Sweden; foreman in various factories; ancestors came to Am. 1880; 1885 visited Sweden and brought 67 neighbors back with him; made three trips back to Sweden, the last in 1898; *d.* Mol., May 22, 1924) and Mathilda (Johnson)

EMIL ALFRED SWANSON

Swanson (*b.* Skane, Nov. 19, 1869; *d.* Skane, Feb. 7, 1898). Ed. pub. schools of Sweden 1905; grad. Augustana Acad. 1918; B.A., Augustana Col., 1923; att. Ia. U. 1923-27. *M.* Marie Linea Fredholm (*b.* Varmland, June 4, 1899) R.I., Aug. 23, 1922. Republican. Mol. resident 21 years. Alderman two terms 1925-29 second ward; candidate for mayor 1929. Teacher 1 year, 2 years prin. of Coal Valley h.s.; now active in real estate and owner of 30 furnished apts. Pvt. in U.S.A. Mem. Am. Legion. Red Cross. Cham. of Com. I.O.O.F. Vasa. P.T.A. Ill. Teachers Assn. N.T.A. *Hobbies*: study and travel. *Home*: 1014 5th Av.

SWANSON, Leslie Charles, musician and news writer; *b.* Moline, Ill., Aug. 21, 1905; *s.* Victor A. Swanson (*b.* Mol., Dec. 23, 1872; Swedish desc.; plmbg. contr.) and Agnes Hilda (Wiman) Swanson (*b.* Rockford Ill.; Swedish desc.). Ed. Lincoln Central Gram. 1918-19; Mol. 1923; A.B., Augustana Col. 1927. Scholastic honors h.s. Track, Mol. h.s. 1923. Republican. Mol. resident 23 years. Author of *The Little Hand Makes Good* (*Hunting and Fishing Magazine*, Mar. 1928). Also co-composer of *Stomp in E-Flat*, (Milton Weil Music Co. 1928). Sports writer for *Daily Times* and *Davenport Democrat*, 1923-29. First Lutheran Church. Mem. Am. Federation of Musicians, local 27. Tri-City Traffic Club. Mol. Pigeon Club. *Hobbies*: hunting and fishing. *Home*: 826 20th Av. *Office*: Daily Times, Dav.

SWARD, Harry A., newspaperman; *b.* Moline, Ill., Dec. 19, 1884; *s.* John Sward (*b.* Sweden, Oct. 1, 1859) and Ingrid (Peterson) Sward (*b.* Mol., Jan. 4, 1861). Ed. Mol. pub. schools. *M.* Clarabell Shook (*b.* Savanna, Ill., Dec. 30, 1886) R.I., Aug. 18, 1923. *Ch.*

HARRY A. SWARD
Photo by Sandstrom

Robert Harry (*b.* Jan. 14, 1927). Independent Republican. Worked for *Dispatch* as circulation mgr.; 1906 promoted to bookkeeper, asst. mgr. and treas.; Jan. 1, 1924 promoted to bus. mgr.; now v.-pres. and dir. *Mol. Dispatch*. V.-pres. and dir. Mol. Wimsett System. Mem. Trinity Lutheran Church. Assn. of Com. and various newspaper assns. Kiwanis Club. Mason (Consistory, Shrine). Elk. Y.M.C.A. (treas.). *Club*: Short Hills Country. *Home*: 1521 27th St. *Office*: 1720 5th Av.

SWEET, Donald Joseph, editor; *b.* Dubuque, Ia., July 16, 1898; *s.* Arno Richard George Sweet (D.O.) and Bertha (Joseph) Sweet. Ed. Dubuque pub. schools; att. U. of Wis. On h.s. debate team 3 years; active in dramatics and music. *M.* Louise Mildred

Eihl (with *Daily Dispatch*) Mol., Jan. 1, 1928. Republican. Mol. resident 5 years. Editor Quad-City *Civic News*, E. Mol. section *Daily Dispatch*. With Dubuque *Times Journal, Tel. Herald;* producer and dir. of shows with Joe Bren and Harford Production Cos. of Chicago; Orpheum circuit artist; WOC radio artist. Mem. O.R.C., Madison, Wis., 1918. Christian. Elk. *Hobby*: theatricals. *Home*: 2407 6th Av. *Office*: 904 15th Av., E. Mol.

T

TALTY, William Joseph, merchant; *b.* Moline, Ill., Nov. 15, 1871; *s.* Patrick Henry Talty (*b.* County Clare, Ireland, 1820; *d.* Mol., 1904; cattle buyer) and Kathrine (Vaughn) Talty (*b.* County Clare, 1830; *d.* Mol., 1915). Ed. pub. schools. *M.* Ethel Oxendale (*b.* Brantford, Canada, June 6, 1881) Muscatine, Ia., Feb. 3, 1903. Independent. Prop. Talty's Everyman's Store 1912-. Mem. St. Mary's R.C. Church. Red Cross. Ill. and Mol. Cham. of Com. Pres. Bus. Men's Assn. 1924-25. Elk. Eagle. I.O.O.F. *Hobby*: sports. *Home*: 1214 15th St. A. *Store*: 517-19 15th St.

TEMPLE, Guy Elder, executive; *b.* Galesburg, Ill., July 6, 1894; *s.* James Fred Temple (*b.* Galesburg, Apr. 19, 1870; parents born in Eng.) and Lella (Elder) Temple (*b.* Woodhull, Ill., Sept. 22, 1872; Pa. Dutch desc.). Ed. Galesburg pub. schools; B.S., Knox Col. Pres. freshman class, Knox Col., 1913. Phi Gamma Delta. Letters in football and track, h.s. and col. *M.* Edith May Aldrich (*b.* Galesburg, Mar. 6, 1896; German desc.) Galesburg, Jan. 24, 1917. *Ch.* Rosemary (*b.* Jan. 6, 1918). Republican. Mol. resident 2 years. City editor, *Galesburg Evening Mail*, 1919-27; reporter, A.P., Chicago, 1927; pres. Temple-Powell Co., Inc., sporting goods, 1928-. *Home*: 2545 13th St. *Office*: Temple-Powell Co.

TESKE, Albert August, merchant; *b.* Chaska, Minn., Oct. 7, 1887; *s.* William Teske (*b.* Burzlaf, Germany, Oct. 7, 1862; mcht.; came to Am. 1882) and Minnie (Janke) Teske (*b.* Ruegenwalde, Germany, 1864; *d.* Chaska, July 28, 1898). Ed. pub. school and Concordia Col., St. Paul, Minn. *M.* Jennie Agnes Jacobson (*b.* Marseilles, Ill., Oct. 2, 1893; Norwegian desc.) Mol., May 27, 1924. Republican. Mol. resident since 1922. In the feed bus. with father 5 years, banker, miner, and in bus. for self 7 years. Interpreter, U.S.A. service in France, World War. Mem. Am. Legion. Trinity Lutheran Church. Pres. Uptown Bus. Men's Assn. Mem. After Dinner Club. *Club*: Oakwood Country. *Home*: 2423½ 16th St. *Office*: 2423 16th St.

THOMSON, Thomas Lewis, physician; *b.* St. Thomas, Canada, Mar. 18, 1878; *s.* John D. Thomson (*b.* St. Thomas; *d.* St. Thomas, 1912; farmer; Scotch desc.) and Sarah Esther (Fowler) Thomson (*b.* St. Thomas; English desc.). M.D., Col. of Arts & Med., West. U., London, Canada. *M.* Marguerite Connell (*b.* Toledo, Ia., June 30, 1890; Scotch desc.) Toledo, Sept. 7, 1910. *Ch.* John (*b.* July 27, 1913); Daniel (*b.* May 28, 1915); George (*b.* Apr. 22, 1919); Archie (*b.* Mar. 22, 1924; *d.* Apr. 22, 1924). Republican. Mol. resident 9 years. Admitted to practice Watkins, Ia., June 1, 1905. Mem. First Conlg. Church. Dist., Co.,St. and Am.Med.Assns. Phys. Club. Assn. of Com. Rotary Club. M.W.A. Mason. Elk. K. of P. Y.M.C.A. *Hobby*: motoring. *Clubs*: After Dinner, Toastmasters, University. *Home*: 1514 5th Av. *Office*: 407 Reliance Bldg.

THORNTON, Charles C., city official; *b.* O., Mar. 5, 1875; *s.* James C. Thornton (*b.* O., Oct. 15, 1843; *d.* Mol., July 11, 1906) and Sarah J. (Biggs) Thornton (*b.* Wheeling, W.Va., June 23, 1839; *d.* Mol., Apr. 10, 1929; teacher). *M.* Cora B. McLarnan (*b.* Chickasaw, Ia., Oct. 29, 1876). *Ch.* Earl LeRoy (*b.* Aug. 18, 1889); Charles H. (*b.* Feb. 11, 1904). Republican. Methodist. Eagle. Moose. M.W.A. *Hobby*: pitching horseshoes. *Home*: 2303½ 16th St. *Office*: City Hall.

TILLBERG, Walter A., clergyman; *b.* Healy, Kan., Dec. 11, 1888; *s.* Carl Oscar Tillberg (*b.* Sweden; d. 1925) and Augusta Victoria Tillberg (*b.* Sweden). A.B., Bethany Col., 1912; state certificate 1913; A.D., Augustana Sem., 1916; A.M., 1926. Active in debate; letters in basketball, baseball and track. *M.* Bertha Estelle Bertell (*b.* Chicago, Oct. 20, 1890; Swedish desc.) Ft. Worth, Tex. *Ch.* Marilyn (*b.* Apr. 20, 1920); Marlowe (*b.* May 8, 1923). Republican. Mol. resident 14 years. Minister Trinity Lutheran Church. Chaplain, Ft. Houston, World War. Active in loan drives. Assn. of Com. (dir.). Kiwanis Club (pres.). Mem. library bd. *Club*: Short Hills Country. *Home*: 1111 14th Av.

TOERNE, Alfred Edward, dentist; *b.* Algonquin, Ill., Dec. 12, 1899; *s.* Paul Von Toerne (*b.* I. Aesel, Russia; clergyman; Swedish and German desc.; came to Am. about 1887) and Augusta Anna Lydia (Dorn) Toerne (*b.* near St. Louis, Mo.; German desc.). Ed. pub. schools; prep. school at Ft. Wayne, Ind.; att. Concordia Col. 4 years; D.D.S., 1925, Chicago Col. Dent. Surg.; att. Valparaiso U. Kappa Iota Pi. Delta Sigma Delta. *M.* Clara Novelle Roberts (*b.* Sherard, Ill., June 26, 1898; teacher; Welsh desc.) Chicago, Sept. 27, 1924. *Ch.* Richard Alfred; *b.* Jan. 21, 1926. Republican. Mol. resident 4 years. Admitted to practice Chicago, June 9, 1925. U.S.N., 1918-19. Mem. D.A.V., V.F.W., Am.Legion. Assn. of Com. Gyro Club. Mason (A.F. & A.M.). Y.M.C.A. *Club*: University. *Office*: 305 St. Trust Bldg.

TOOLEY, Archie Dean, executive; *b.* Russia, N.Y., Feb. 24, 1877; *s.* Adelbert Richard Tooley (*b.* Waterville, N.Y., Oct. 26, 1843; *d.* Mol., Jan. 1, 1916) and Helen Eugene (Talcott) Tooley (*b.* Prospect, N.Y., Apr. 7, 1849; Welsh and German desc.). Ed. Perry, O., and Westfield. N.Y., pub. schools; grad. Westfield H.S. 1900. *M.* Florence Anna Bell (*b.* Hartfield, N.Y.; school teacher) Westfield, Sept. 3, 1901. *Ch.* Duane (*b.* Feb. 24, 1908; student Augustana Col.; swimming instructor at col.). Republican. Mol. resident 18 years. School teacher 1901; entered life insurance bus.; 1919 gen. agt.; now owner gen. ins. office. Mem. Plymouth Congl.Church. Mason (32°). I.O.O.F. *Hobbies*: botany and bird study. *Home*: 2012 15th St. A. *Office*: 501 Peoples Bank.

TREVOR, Glenn Alex, attorney, *b.* Moline, Ill., Aug. 12, 1896; *s.* Clarence S. Trevor (*b.* R.I., Jan. 24, 1867; mayor of Mol. 1918; Irish and English desc.) and Nellie V. Glenn (*b.* Henry, Ill., Feb. 24, 1869). Ed. Mol. pub. schools; A.B., Augustana Col., 1919; J.D., U. of Mich. Law School, 1921. *M.* Leona L. Bower (*b.* Keokuk, Ia., July 28, 1894) Mol., Sept. 21, 1920. *Ch.* Geraldine Sue (*b.* Sept. 24, 1924); Allen Glenn (*b.* Mar. 12, 1926); Curtis Lee (*b.* June 19, 1928). Democrat. Admitted to practice Mol., Feb. 16, 1922. U.S. M.C. May 2, 1917 to Feb. 15, 1919. Mem. Am. Legion and Reserve Officers Assn. Wesley M.E.Church. R.I. Co. Bar Assn. Red Cross. Assn. of Com. Mol. After Dinner Club. M.W.A. Y.M.C.A. *Club*: Oakwood Country. *Home*: 1610 11th Av. *Office*: 512-13 St. Trust Bldg.

TROUT, George E., merchant; *b.* Nelson, Mo., Apr. 13, 1867; *s.* James Polk Trout (*b.* Carthage, Mo., Apr. 16, 1844; *d.* Galena, Kan., July 7, 1919; wagon maker; German desc.) and Angeline (Marshall) Trout (*b.* Cooper Co., Mo., Sept. 25, 1848; *d.* Bates Co., Mo., Feb. 12, 1876; English desc.). Ed. pub. schools. *M.* Mary Eunice Porter (*b.* Saline Co., Mo., Oct. 25, 1865; dressmaker; English desc.) Nelson, Nov. 23, 1893. *Ch.* Beatrice

Robert M. Baldwin's

(*b.* Jan. 19, 1895; *m.* Russell Duncan); James W. (*b.* Aug. 19, 1896; *m.* Hermanie Hinkle); Lonnie E. (*b.* Feb. 29, 1898); Aubrey (*b.* Apr. 16, 1902). Democrat. Mol. resident 2 years. Teacher; now merchant. Baptist. Mem. M.W.A. *Home*: 2130 5th Av.

V

VANDER VENNET, George W., student; *b.* Moline, Ill., Aug. 3, 1908; *s.* Julius Vander Vennet (*b.* Luten Hule, Belgium, Feb. 12, 1871; *d.* Mol., Mar. 19, 1917; clothier; Belgian desc.) and Rachel J. Vander Vennet (*b.* Megen, Holland, Sept. 11, 1873; clubwoman). Ed. Mol. parochial schools; att. St. Ambrose Col. 1926-29. Independent. Mem. Sacred Heart R.C. Church. *Home*: 1613 16th Av.

VANDER VENNET, Rachel J., clubwoman; *b.* Megen, Holland, Sept. 11, 1873; *dau.* Henry Van Altvorst (*b.* Megen, Feb. 12, 1824; *d.* Megen, Mar. 15, 1891; grandson of Baron Van Altvorst; came to Am. 1881) and Anna (Witsiers) Altvorst (*b.* Megen, Sept. 14, 1839; *d.* Megen, Oct. 10, 1880). Ed. pub. schools. *M.* Julius Vander Vennet (*b.* Lothule, Belgium, Feb. 12, 1871; *d.* Mol., Mar. 29, 1917; clothier) Ghent, Minn., July 18, 1899. *Ch.* Henry J. (*b.* Nov. 16, 1903; *m.* Josephine M. Van Wonterghem); George W. (*b.* Aug. 3, 1908). Republican. Mol. resident 23 years. Mem. Sacred Heart R.C. Church. Altar Soc. (pres. 3 terms). *Home*: 1613 16th Av.

VANDER VENNET, Rene Joseph, merchant; *b.* Looten Hulle, Belgium, May 3, 1869; *s.* Peter Vander Vennet (*b.* Belgium; *d.* Mol., Apr., 1903) and Colett Vander Vennet (*b.* Belgium; *d.* Belgium, 1889). Att. school at Looten Hulle. *M.* Augusta Mary Mussely (*b.* Kortryk, Belgium, May 5, 1874) Mol., Apr. 30, 1903. *Ch.* Margaret (*b.* Mar. 25, 1904); George P. (*b.* May 5, 1908); Morris (*b.* Sept. 2, 1906; *d.* Nov. 17, 1908); Rachel (*b.* June 13, 1910); Jeanette (*b.* Oct. 2, 1913). Independent. Mol. resident 28 years. With Mol. Plow Co. 7 years; partner with A. J. Vander Vennet 5 years; now owner Bluff Hdwe. Mem. Sacred Heart R.C. Cathedral. Bus. Men's Assn. Nat. Retail Hdwe. Assn. Hill Dist. Mchts. Assn. Catholic Order of Foresters. *Hobby*: gardening. *Club*: Friends Circle. *Home*: 415 18th Av. *Office*: 1422 15th St.

VAN KERREBROECK, Rene, merchant; *b.* Spring Valley, Ill., July 10, 1894; *s.* August Van Kerrebroeck (*b.* Belgium, Jan. 9, 1869; mcht.; came to Am. 1890) and Sophie (Longeville) Van Kerrebroeck (*b.* Belgium, Jan. 10, 1873). Ed. parochial schools. *M.* Florence Blancke (*b.* Mol., Sept. 26, 1898; Belgian desc.) Mol., Aug. 26, 1915. *Ch.* Kathryn (*b.* Feb. 11, 1917); Gene (*b.* Jan., 1925). Republican. Mol. resident 20 years. Clerk, Battles Grocery, 10 years; partner V. & V. Market, 10 years. Mem. Sacred Heart R.C. Church. Eagle. Mem. Turner Soc. *Hobby*: golf. *Home and office*: 1803 4th St.

W

WAHLBERG, Karl William, physician and surgeon; *b.* Moline, Ill., Dec. 21, 1886; *s.* Charles Magnus Wahlberg (*b.* Sweden, Mar. 6, 1847; *d.* Mol., Aug. 5, 1924; came to Am. 1869) and Mary Ingrid Wahlberg (*b.* Altoona, Ill., Nov. 8, 1855). Ed. pub. schools; A.B., Augustana Col., 1907; S.B., U. of Chicago, 1910; M.D., Rush Med. Col., 1912. Interneship at Cook Co. Hosp. 1912-14. Phi Beta Pi. *M.* Blanche Mildred Carpenter (*b.* Edgington, Apr. 27, 1896) Colorado Springs, July 15, 1922. Republican. Admitted to practice Chicago, June, 1912. Lt. M.C., World War. Mem. Am. Legion. Trinity Lutheran Church. R.I. Co. Med. Soc. (pres.). Mem. Ia. and Ill. Central Dist., and Ill. St. Med. Socs.; A.M.A. Y.M.C.A. Mem. staff Moline City and Lutheran Hosps. Assn. of Com. Mol. Phys. Club. Elk. *Club*: Short Hills Country. *Home*: 2335 19th Av. *Office*: 510 Reliance Bldg.

WARNER, Wilmot F., lawyer; *b.* Galesburg, Ill., Oct. 10, 1901; *s.* Wilmot Sheldon Warner (*b.* Henry Co., Ill., Feb. 22, 1859; *d.* Mol., Sept. 5, 1928; ancestors in Am. since Revolutionary War) and Fannie (Wood) Warner (*b.* Henry Co., Mar. 17, 1861; ancestors came to Am. 1620). Ed. pub. schools; LL. B., U. of Ill., 1925. Phi Delta Phi. Order of the Coif. Republican. Mol. resident 4 years. Admitted to practice 1925; mem. of firm Wood & Warner. Mem. S.A.R. Mem. First Congl. Church. Gyro Club. Elk. *Clubs*: Oakwood Country, After Dinner. *Home*: 1426 25th Av. *Office*: 503-5 State Trust Bldg.

WEBSTER, Archie Dale, merchant; *b.* Taylor Ridge, Ill., Oct. 5, 1888; *s.* Hulbert Perry Webster (*b.* R.I., May 8, 1856; English desc.) and Mary Abigail (Spickler(Webster (*b.* Edgington, Ill., Aug. 30, 1866; *d.* R.I., Dec. 12, 1911; Pa.-Dutch and Irish desc.). Ed. pub. schools; grad. Augustana Col. 1913. *M.* Lillian May Hansen (*b.* Dixon, Ia., Sept. 30, 1891; parents born in Germany) Dav., Nov. 25, 1914. *Ch.* Robert Hansen (*b.* Oct. 15, 1918); Richard Charles (*b.* Dec. 12, 1922). Mol. resident 15 years. Prop. kodak store since 1913. Christian. Mason (Blue Lodge, R.I.; Consistory, Bloomington, Ill.). Elk. Eagle. Soc. of Turners. *Hobby*: photography. *Home*: 1217 12th St. *Office*: 1507 5th Av.

WEBSTER, Louis Vaughn, executive; *b.* Rushville, Ill., Apr. 30, 1895; *s.* Harry Herman Webster (*b.* Rushville, Feb. 22, 1868; *d.* Beardstown, Ill., 1912; contr.; *s.* John L. Webster; English desc.) and Frances K. (Farrar) Webster

LOUIS VAUGHN WEBSTER
Photo by Sandstrom

(*b.* Pleasant View, Ill., Apr. 23, 1872; *s.* Jasper Farrar). Ed. pub. schools. *M.* Elenor Gussie Sayer (*b.* Mol.) Mol., Sept. 5, 1924. *Ch.* Beverly (*b.* July 21, 1925). Independent. Mol. resident 17 years. Instr. in automotive elec., Am. Inst. of Tech., Chicago. Christian. Mason (32°, Shrine). Elk. *Hobby*: aeroplanes (licensed pilot; govt. 1274). *Home*: 1320½ 4th Av. *Office*: 1320 4th Av.

WEGGE, Camiel; enbalmer; *b.* Belgium, Jan. 22, 1882, *s.* Bernard Wegge (*b.* Belgium, 1829; *d.* Belgium, 1898; farmer) and Constance (Van Vooren) Wegge (*b.* Belgium, 1848; *d.* Belgium, 1916). Ed. pub. schools. *M.* Mary Cuelemans (*b.* Belgium, Mar. 2, 1882; *d.* R.I., Aug. 27, 1919) Mol., Nov. 12, 1908. Independent. Mol. resident 18 years. Wood carver, Mol. Furniture Works; pattern maker, Deere & Co.; embalmer, Charles Wheeton. Admitted to practice Chicago, 1918. Mem. Sacred Heart R.C. Church. Community Chest. Foresters. *Home*: 841½ 18th Av.

WEST, Arthur Dudley, physician and surgeon; *b.* Staustrad, Canada, June 20, 1873; *s.* George Edwin West (*b.* Newport, Vt., Dec. 13, 1838; merchant; Eng. desc. came to Am. 1670) and E. Luvia (Wright) West (*b.* St. Johnsberg, Vt., Sept. 26, 1842; teacher; Eng. desc.). Ed. Newport pub. schools; grad. St. Johnsberg Acad. 1891;

(classmate of Calvin Coolidge) B.A., Dartmouth, 1895; M.D., U. of Vt. Med. Col. Chm. Dartmouth *Aegis* Annual. Pres. athletic assn. Dartmouth Col. 1895. Phi Delta Theta. Football 1894 two athletic teams, Dartmouth. *M.* Margaret Elizabeth Risborough (*b.* Udena, Ill., Oct. 26, 1871; trained nurse; Scotch desc.) Elgin, Ill., June 28, 1904. *Ch.* Dudley (*b.* Jan. 16, 1907); Margaret (*b.* Dec. 26, 1908); Lillian (*b.* Oct. 1910); Mary (*b.* Aug. 18, 1906; *d.* Aug. 22,, 1906). Republican. Mol. resident 31 years. Admitted to practice Mol., Sept. 1898. First lt.Med. at Ft. Benjamin Harrison, Sept. 1917, at Rockefellow Inst., N.Y.; capt. at Ft. McPherson, Dec. 1917-July, 1918; A.E.F. Aug. 1918, Base Hosp., Major Med. Corps, Jan. 1919, discharged June, 1919. Mem. Am. Legion. Christian. St. and local socs., hospital staffs and Phys. Club. Lectures at Mol. City Hosp. on obstetrics, to the Nurses Training School. Red Cross. Assn. of Com. Mason. Elk. Mem. library bd. 1920-29. *Hobbies*: literature, music, travel. *Home*: 2216 6th Av. *Office*: 415 15th St.

WHARTON, Theodore F., sec. and comptroller Deere & Co.; sec. Crandall Trans. & Warehouse Co. *Home*: 2121 15th St.

WILLIAMS, Alice, librarian; *dau.* John E. Williams (*b.* Wis.; mcht.; Welsh desc.; *d.* Cherokee, Ia.) and Melissa Adelaide (Hews) Williams (*b.* Wis.; ...Welsh-Eng. desc.; *d.* Cleghorn, Ia.). Att. Pillsbury Acad.; Buena Vista Col.; School of

ALICE WILLIAMS
Photo by Sandstrom

Library Sci.; Western Reserve U., Cleveland. Mol. resident 3 years. Cataloger, Birchard Library 1915-16. Head of order dept. of Library Assn. of Portland, Ore. 1916-22; librarian of the Pub. Library of Jacksonville, Ill., 1922-26. First Congl. Church. Mem. Am.Library Assn. and Ill. Library Assn. (sec.). Red Cross. Mem. Zonta (sec. 1927-29). Chm. small libraries section Am. Library Assn. 1929. Y.W.C.A. Sevens. *Hobby*: collecting first editions. *Home*: Apt. E-2, Barnard Terrace. *Office*: Public Library.

WILLIAMSON, Errol Thomas, electrical engineer; *b.* Independence, Mo., Oct. 21, 1897; *s.* William Henry Williamson and Julia Ida (Bean) Williamson. Ed. pub. schools of Independence; B.S. in E.E., Kan. St. Agric. Col., 1919; A.A., Graceland Col., 1916. Sigma Tau. *M.* Ada Louise Derry (*b.* Lamoni, Ia., June 20, 1896) Lamoni, Aug. 30, 1923. *Ch.* Errol Derry (*b.* Dec. 22, 1924). Mol. resident 7 years. Student eng., Gen. Electric Co., 1919-20; sales engr., 1921; now engr. with Peoples Power Co. Pvt., S.A.T.C. and O.T.C., Fort Monroe, Va., World War. Mem. Am. Legion. Mem. Reorganized Church of Jesus Christ of Latter Day Saints. Am. Inst. of Electrical Eng. Ill. Soc. of Eng. Assn. of Com. Lions Club. Elk. Y.M.C.A. *Club*: University. *Home*: 2716 12th Av. *Office*: Service Bldg.

WIMAN, Charles Deere, manufacturer; *b.* Feb. 11, 1892, Borough of Richmond, Staten Island, N.Y.; *s.* William D. Wiman; great grandson of John Deere, founder of Deere & Co. Grad. Yale U., 1915. Mem. varsity crew 1915; asst.

CHARLES DEERE WIMAN

coach of crew 1916. Bus. editor of *Yale Record*. Mem. Yale Debating Assn. Chi Phi. *M.* Pattie Southall of Huntsville, Ala. *Ch.* Patricia; Mary Jane. Started with Deere & Co. 1919; elected v.-pres. 1924; pres. 1928-. Served as 1st lt. and temporary captain, 3rd Art., 6th Div., A.E.F., World War. Mem. Assn. of Com. Rotary Club. Yale-Sheffield Engineering Soc. Mason. *Clubs*: Yale, R.I. Arsenal Golf, University, New York Yacht, Southern California Yacht. *Home*: 817 11th Av. *Office*: Deere & Co.

WIRZ, Henry A., manufacturer; *b.* Kansas City, Kan., Nov. 19, 1893; *s.* F. Wirz (*b.* New York) and Lena Wirz. *M.* Esther Curtis, St. Joseph, Mo., 1916. Mol. resident 11 years. Sec.-treas. Mol. Sausage Co. Inc. Mem. Gyro Club. Eagle. Elk. *Home*: 2213 7th St. *Office*: 1413 6th Av.

WISTEDT, Hugo, artist; *b.* Moline, Ill., Dec. 6, 1891; *s.* Oscar Fredrick Wistedt (*b.* Sweden, June 4, 1856; artist and interior decorator; *d.* Mol., Jan. 3, 1901; Swedish desc.) and Amanda Emelia (Dahlhiem) Wistedt (*b.* Sweden, Jan. 21, 1861). Ed. pub. schools; grad. Port Byron H.S. 1910. *M.* Anna Caroline Perry (*b.* Cordova, Ill., Sept. 15, 1892; French and Dutch desc.) Port Byron, June 16, 1914. *Ch.* Virginia Lee (*b.* Oct. 3, 1916); Mervaine Louise (*b.* Sept. 3, 1924; *d.* Nov. 16, 1925); Myrna Ann (*b.* Dec. 7, 1926). Republican. Worked on loan drive comm., World War. Mem. Trinity Lutheran Church. *Hobbies*: flowers and fishing. *Home*: 2757 15th Av. *Office*: 1532 3rd Av.

WOOD, George Augustus, executive; *b.* Brooklyn, N.Y., Feb. 8, 1871; *s.* James Augustus Wood (*b.* Staten I., N.Y.; French-Huguenot desc.; *d.* Columbus, O., 1915) and Catherine Alice (Snyder) Wood (*b.* Germantown, Pa.; Pa.-Dutch desc.; *d.* Chicago). Ed. Brooklyn, and Covington, Ky. *M.* Minnie Alice Hunt (*b.* Mol., Aug., 1871; ancestry dates back to early New Eng.) Mol., 1899. *Ch.* Harold (grad. U. of Chicago); Dorothy (grad. U. of Mich.); Henry (grad.

GEORGE AUGUSTUS WOOD
Photo by Sandstrom

Mol. H.S.; *m.* Marion Larson); George (2 year U.S.N.A.; grad. Boston School of Tech.). Republican. Mol.resident 39 years. Treas. Mutual Wheel Co. Mfg. exec. in war material. Christian. Mem. Automotive Eng. Soc. Assn. of Com. *Home*: 1818 14th St. *Office*: 709 3rd Av.

WOOD, George W., lawyer. *Home*: 1801 13th Av. *Office*: 5033-5 State Trust Bldg.

WOOD, Hattie E., clubwoman; *b.* Dover, Wis. Republican. Mol. resident 25 years. Mem. First Congl. Church. Woman's Club (pres. 1928-29; reelected 1929-30). Y.W.C.A. King's Daughters. *Home*: 751½ 14th St.

WOODYATT, Agnes B., clubwoman; *b.* Springfield, O., June 19, 1860; *dau.* Fredrick Hartstone (*b.* Eng., Sept. 27, 1820; *d.* St. Cloud, Fla., Sept. 9, 1899; came to Am. in 1840) and Elizabeth Mason (Tuttle) Hartstone (*b.* Springfield, Nov. 17, 1836; *d.* Jacksonville, Fla., Mar. 2, 1919; New Eng. ancestry; great granddaughter of Phineas Royer, Revolutionary patriot). Ed. pub. schools. D.A.R. Mem. First M.E. Church. Bethany Home House Com. Lend-A-Hand Circle K.D. Service Circle K.D. *Home*: 1904 3rd Av.

Y

YOUNG, Fred Robert, executive; *b.* Moline, Ill., Jan. 20, 1871; *s.* Robert Young (*d.* Mol., Oct. 3, 1888; Scotch-Irish desc.; came to Am. at age of 6) and Matilda Young (*d.* Mol., June 30, 1906; desc. John Knox). *M.* Nettie J. Warner (*b.* Hampton, Ill.; mem. D.A.R.; desc. Gen. Warner and Moses Page, both of whom served in the Revolution) Peoria, Ill., Jan. 31, 1899. *Ch.* John Oliver (*b.* May 15, 1908; att. U. of Ill.). Republican. Started to work as office boy at age of 12 in 1883; in office until 1886, then learned mach. trade and was a mach. for William White & Co. until 1891; then at age of 20 went into ins. and real estate bus.; in 1892 was apptd. state rep. and adjustor, holding this position until 1895; started first taxi bus. in Tri-Cities 1908 in connection with his Plow City Garage of which he is now pres. Active in mfr. of parts for locomotives shipped to France, World War. Christian. Mem. Assn. of Com. Elk. M.W.A. *Hobby*: farming. *Home*: 849 15th St. *Office*: 1615 6th Av.

YOUNGBERG, Charles August, designing engineer; *b.* Moline, Ill., Feb. 17, 1887; *s.* John Jacob Youngberg (*b.* Sweden, July 12, 1857; *d.* Mol., Mar. 21, 1922) and Emeline Maria (Peterson) Youngberg (*b.* Sweden, Apr. 1, 1856; *d.* Mol., Dec. 3, 1920). Ed. pub. schools of Mol. *M.* Caroline Hazel Greenland (*b.* Dav., Ia., Mar. 2, 1890) Dav., Oct. 30, 1913. *Ch.* Charles H. (*b.* Jan. 20, 1916); Robert J. (*b.* Aug. 2, 1918). Republican. Alderman 6 years. Mem. Trinity Lutheran Church. Red Cross. Safety Commission of the Tri-Cities. West End Booster Club. I.O.O.F. P.T.A. *Hobby*: civic welfare. *Home*: 4609 4th St. *Office*: Deere & Mansur Works.

Z

ZIEGLER, Horace Allen, dentist; *b.* Moline, Ill., Apr. 2, 1872; *s.* Nehemiah Reed Ziegler (*b.* Mechanicsburg, Pa., June 27, 1848; *d.* Mol., Oct. 25, 1919; with 2nd Ia. Cav., Civil War) and Josephine Elizabeth (Andersen) Ziegler (*b.* Mol., Nov. 30, 1849; *d.* Mol., June

HORACE ALLEN ZIEGLER
Photo by Sandstrom

22, 1917; mem. Women's Relief Corps; Woman's Club; Unitarian Church). D.D.S., N.W. U. Dent. Col., 1902. Mem. Xi Psi Phi. *M.* Helen Louise Atkinson (*b.* R.I., Apr. 3, 1875) R.I., Sept. 19, 1900. *Ch.* A. Melvin (*b.* May 4, 1903; M.D.); Ruth (*b.* July 27, 1910). Republican. Practiced dent. in Mol. since 1902. Admitted to practice Mol. 1902. Mem. Co. F, Ill. N.G. 1888. S.O.V. First Congl. Church. Ill. St. Dent. Soc. Welfare Assn. Assn. of Com. Elk. M.W.A. Mason. *Home*: 2114 6th Av. *Office*: 509 Reliance Bldg.

ZIMMER, Albert Willis, executive; *b.* Columbus, Mich., Jan. 17, 1891; *s.* John Zimmer (*b.* Munich, Germany, Feb. 9, 1849; farmer; *d.* Columbus, Mich., Apr. 16, 1916; came to Am. 1853) and Mary Jane (Toner) Zimmer (*b.* Kingston, Ont., Dec. 4, 1852; teacher; parents came to Am. 1846 from Ireland). Ed. Columbus pub. schools. *M.* Edith Mary Breckels (*b.* Guelph, Ont., Mar. 25, 1891) Detroit, Sept. 27, 1911. *Ch.* Marian (*b.* Aug. 13 1912); Edgar (*b.* Oct. 13, 1914; Eleanor (*b.* Nov. 25, 1918); George (*b.* Dec. 22, 1924); Rosemary (*b.* Mar. 23, 1928). Republican. Mol. resident since 1925. Supt. of mfg. at Yellow Sleeve Valve & Engine Works. Mem. Sacred Heart R.C. Church. Am. Soc. Steel Treating. *Hobbies*: tech. books of industry, baseball. *Home*: 1842 23rd Av. *Office*: 1401 7th St., East Moline.

ZOBRIST, Benedict, city official; *b.* Old Ripley, Ill., Nov. 10, 1885; *s.* William Zobrist (*b.* Baden Baden, Ill., May 27, 1861; retired farmer; ancestors came from Switzerland) and Louisa (Mollet) Zobrist (*b.* Boone Co., Ill., Sept. 23, 1862; *d.* Highland, Ill., May 26, 1923; Swiss desc.). B.S. in E.E., N.Y. Elec. School. *M.* Lila A. Colson (*b.* Mol., May 27, 1894; grandfather, Carl Bufe, was a shoe mcht. in Mol. many years) Mol., June 2, 1917. *Ch.* Benedict Karl (*b.* Aug. 21, 1921). Republican. Mol. resident 14 years. Apptd. May 1, 1929 elec. inspr. City of Mol. Served U.S.N., 1907-19; chief warrant officer; served 27 mos. in World War. Mem. Am. Legion. U.S.N.R. St. Naval Mil. Christian. Mem. Elec. League. Mason (Scottish Rite, Shrine, Grotto). *Hobbies*: gardening and motoring. *Home*: 4230 5th Av. *Office*: City Hall.

HISTORY OF THE SANDSTROM STUDIO

Many of the *Who's Who in Moline* photographs were prepared by the Sandstrom Studio, which is located in the Reliance Bldg. This studio has been under the ownership of Mayor Claud W. Sandstrom for the past 33 years. Mr. Sandstrom has been a photographer since his fourteenth birthday, and is considered one of the best portrait photographers in the vicinity of Moline.

Mr. Sandstrom has an enviable record of service to his community. At the present time he is completing his fourth consecutive term as mayor of Moline.

More than 65% of the business of the Sandstrom Studio comes from outside of Moline, some of it from as far as 50 miles. The present manager Charles W. Roosine has been with the studio for 12 years and has been manager for the past 7. All of the employees have been with the studio for more than 4 years.

Mr. Sandstrom specializes in high grade portraiture and photography in color.

WHO'S WHO IN ROCK ISLAND

1929

Robert M. Baldwin Corporation, *Publishers*

A

ABRAHAMSON, Agnes Winifred, society and club editor; *b.* Chicago, Ill., Nov. 11, 1891; *dau.* Laurentius Gustavus Abrahamson (*b.* Medaker, Sweden, Mar. 2, 1856; editor Augustana Book Concern, R.I.; *s.* Andrew G. and Bergitta Abrahamson who came to Am. from Sweden in 1869 and settled in Jamestown, N.Y.) and Florinda Marie (Morris) Abrahamson (*b.* Chandlers Valley, Pa., Aug. 6, 1863; *dau.* of Andrew P. and Johanna Louise Morris who came to Am. from Sweden in 1856, settling in Pa.). Ed. Ward and Wendell Phillips Schools, Chicago. B.A., Augustana Col., R.I., 1912. Class sec. and on col. annual staff. Sigma Pi Delta (pres.). Capt. girls basketball team. Republican. R.I. resident since 1908. With *Daily Times* since 1913; in R.I. office until 1923 when transferred to Dav. office as society and club editor. Mem. First Lutheran Church (Mol.). Tri-City Women's Press Club. Cham. of Com. (women's comm). Round Table Club. Musical Assn. Friends of Art. Y. W.C.A. Woman's Clubs (Dav. and R.I.). *Home*: 3449 7th Av. *Office*: Daily Times, Dav.

AHNQUIST, Carl Gideon, clergyman; *b.* Tacoma, Wash., Sept. 6, 1892; *s.* Carl John Ahnquist (*b.* Sweden; came to Am. 1888) and Betty Christine (Gustavson) Ahnquist (*b.* Sweden). A.B., U. of Wash.; T.S.M., Augustana Sem. *M.* Ethel Dorothea Johnson (*b.* Port Byron, Ill., May 7, 1895; Swedish desc.) Port Byron, Aug. 19, 1920. *Ch.* Elwyn Theodore (*b.* May 22, 1922); Herbert Nathan (*b.* May 7, 1924); Vincent Irving (*b.* June 28, 1929). Independent. R.I. resident 1 year. Pastor First Lutheran Church. Ordained at Lindsborg, Kan., June 15, 1919. Mem. Ministerial Alliance. *Home*: 1133 4th Av.

ALBAUGH, Jacob Lester, dentist; *b.* St. Louis, May 31, 1899; *s.* David Nelson Albaugh (*b.* Cedar Rapids, Ia., Mar. 21, 1858; *d.* Dav., Apr. 12, 1926; elec. engr.; Holland Dutch desc.) and Olive Llewellyn (Crook) Albaugh (*b.* Peoria, Ill., June 6, 1866; mgr. apt. hotels; Scotch and English desc.; paternal ancestors settled in Ill.; maternal, Ky.; Jacob I. Crook served in Civil War). D.D.S., Kansas City Western Dent. Col., 1924; att. S.U.I., 1918-19. On Dav. H.S. debating team, 1916-17-18; capt. 1918; valedictorian; lit. letters h.s., 1916, 17, 18. *M.* Mae Ruth Carter (*b.* Leavenworth, Kan., July 8, 1903; English and Irish desc.) Leavenworth, May 20, 1921. *Ch.* Olive-Mae (*b.* Sept. 8, 1922). Republican. Dav. resident 27 years. Opened offices for practice of dent. surg. R.I., 1925. Admitted to practice, R.I., Aug. 25, 1924. Organized Med. Res. Officers, S.U.I. Sr. v.-commdr. R.I. Am. Legion, Post No. 200, 1st lt. Dent. Res. Officers, 1927-28-29. Mem. Trinity Cathedral, Dav. Am. Dent. Assn., Ill. St. and R.I. Co. Dent. Assns. Elk (R.I. Lodge No. 980). *Hobby*: electricity. *Home*: 220 E. 11th St. *Office*: 510 Central Trust Bldg.

ALLEN, William C., lawyer. *Home*: 1720 19th St. *Office*: 1700½ 2nd St.

ANDERSON, Ernest Albert, physician; *b.* Middlesex, Ont., Feb. 27, 1877; *s.* Duncan Anderson (*d.* Middlesex, 1911) and Sarah (Baskerville) Anderson (*d.* London, 1926). Ed. London Collegiate Inst.; M.D., Western Med. Col. 1905; att. Ottawa Normal Col. *M.* Edith Maude Bell (*b.* London, Mar. 3, 1885) London, June 12, 1907. *Ch.* Evalena (*b.* June 18, 1910); Lorna (*b.* May 16, 1913). Republican. R.I. resident 15 years. Practiced in Holdingford, Minn., 1906-1914; now supreme med. dir. M.W.A. Admitted to practice London, Ont., June 2, 1905. Mem. Broadway Presbyn. Church. R.I. Co. Med. Soc. Cham. of Com. Elk. M.W.A. Mason. Y.M.C.A. *Club*: Black Hawk Hills Country. *Home*: 1010 21st St. *Office*: M.W.A. Bldg.

ANDERSON, K. Theodore, cashier State Bank of R.I. *Home*: 917 19th St.

ANDERSON, Willard Nathaniel, executive; *b.* Moline, Ill., June 29, 1895; *s.* Andrew Gust Anderson (*b.* Sweden, Mar. 30, 1865) and Ida Sophia (Shallene) Anderson (*b.* Sweden, Oct. 6, 1861). Att. Augustana Col., 1918. *M.* Helen Josephine Anderson (*b.* Mol., May 5, 1899) Mol., Nov. 20, 1924. *Ch.*

WILLARD NATHANIEL ANDERSON
Photo by Eckman

Marilyn Elaine (*b.* Aug. 30, 1926) Republican. R.I. resident since Nov. 30, 1924. With Deere & Co., 1917; Auto Service Co. 1919-23; sec.-treas. Economy Motor Sales Co. R.I. 1924-. Mem. St. John's Lutheran Church. Cham. of Com. Retail Mchts. Assn. Elk. (Lodge No. 980). *Hobby*: camping. *Club*: Black Hawk Hills Country. *Home*: 2430 18th Av. *Office*: 1820 4th Av.

ANDREEN, Gustav Albert, pres. of Augustana College; *b.* Porter, Ind., Mar. 13, 1864; *s.* Andrew Andreen (clergyman) and Hilda (Esping) Andreen. A.B., Augustana Col., 1881; Ph.D., Yale U., 1898; D.D. Muhlenberg, 1918. *M.* Mary Strand, Junction City, Kan., Aug. 7, 1890. *Ch.* P.H. (*b.* Nov. 19, 1891; clergyman; Des Moines, Ia.); M.A. (*b.* Jan. 22, 1894; throat specialist; Detroit, Mich.); Esther (*b.* Sept. 4, 1896; now Mrs. Albrecht of Tiskilwa, Ill.); Gustav Strand (*b.* Nov. 30, 1901; lawyer; Chicago); Margaret Dorothy (*b.* June 26, 1903; *d.* Aug., 1906); Signey Marie (*b.* Dec. 26, 1904; *d.* Jan. 13, 1906); Carl O. (*b.* Nov. 10, 1906; att. Dental School Northwestern U.). Author of *Det Svenska Spraket; Amerika* (1900);

Robert M. Baldwin's

Studies in German Idyl (1902); *History of Educational Work of the Augustana Synod* (1910).

GUSTAV ALBERT ANDREEN
Photo by Hostetler

Instr. Augustana Col. 1882-84; prof. of lang. Bethany Col. (Kan.) 1886-93; instr. German, 1894-1900; prof. of Scandinavian languages and lit., Yale U., 1900-01; pres. Augustana Col., 1901-. *Home*: 731 35th St.

ANDREWS, Matthew John, executive; *b.* Winnipeg, Can., Oct. 28, 1883; *s.* Samuel Cornelius Andrews (*b.* St. Joseph, Mo., Jan. 16, 1860; *d.* Maquoketa, Ia., Feb. 11, 1913; contr.; musician; of great forensic ability; father a traveling preacher, *b.* Eng.; mother of Scotch desc.) and Katherine Theresa (Quinn) Andrews (*b.* Dublin, Ireland, Mar. 17, 1851; *d.* Chicago, Aug. 20, 1923; Irish desc.). Grad. Hendricks school, Chicago; att. h.s. 2 years; grad. Chicago Coml. Col.; 1 year course Armour Inst. of Tech.; office asst. to prin. J.J. McCarthy; mem. Glee Club and degree team 1902-06; semi-pro and amateur baseball 1899-1917. *M.* Florence Louise Schmidt (*b.* St. Louis, Mo., Dec. 6, 1883; German-Am. desc.) Chicago, July 2, 1903. *Ch.* Geraldine Florence (*b.* Feb. 18, 1905; *m.* James L. Paul Jr.; lyric soprano; debut Italian Opera Co., Chicago, 1927). Independent Republican. Resident of the Tri-Cities since 1906. Bookkeeper, Charles Creamery Co., Chicago 1 year; apprentice, Mo. Pacific Ry., 4 years; journeyman, Silvis Shops 10 years; contract shops, Chicago 2 years; Grupe Boiler Shops, Dav. 5 years; started boiler shop 1924; purchased Moline Boiler Works 1925, with R. J. Olds; purchased Howlett Constrn. Co. equipment 1929; pres. Andrews & Olds, Boiler & Welding Co. Active on loan drive comm., Silvis Shops, World War. Mem. Sacred Heart R.C. Cathedral. Royal League of Am. (orator and prelate). Drovers Council No. 100, Chicago. *Hobby*: baseball. *Home*: 1536 35th St. *Office*: 3002 4th Av., Mol.

APPELQUIST, Edward Asa, executive; *b.* Rock Island, Ill., Dec. 20, 1883; *s.* Frederick Appelquist (*b.* Smoland, Sweden, Aug. 16, 1842; served as supvr. R.I.Co.) and Pauline Barbara (Kleyla) Appelquist (*b.* R.I., Apr. 28, 1853; maternal grandfather a contr. in Germany; paternal grandfather a solicitor for Crown of Germany). Ed. pub. and h.s. Valedictorian, h.s. *M.* Gertrude Frances Carse (*b.* R.I., Sept. 24, 1884; *dau.* Henry Carse, former mayor of R.I.) R.I., Oct. 20, 1908. *Ch.* Florence (*b.* Feb. 8, 1911); Irene (*b.* Oct. 30, 1915). Republican. R.I. resident since birth. Slsmn. Lamp Iron Co. of Dav. 10 years; assoc. with Cr ss & Chlweiler Co. since 1912; now v.-pres. Active in loan drives. Mem. Trinity Episcopal Church. Cham. of Com. (2nd v.-pres.). Rotary Club. Elk. Mason (Amoo Grotto, K.T.). U.C.T. Y.M.C.A. *Hobby*: sports. *Clubs*: Blackhawk Hills Country, Outing (Dav.). *Home*: 907 30th St. *Office*: 425 11th St.

APPLE, Oscar Emil, executive; *b.* Smoland, Sweden, Sept. 10, 1874; *s.* John A. Apple (*b.* Smoland; *d.* R.I., Ill., Jan. 12, 1908) and Marie L. Apple (*b.* Smoland; d. R.I., Dec. 14, 1900). Ed. pub. school. *M.* Bertha D. Tage (*b.* R. I., June 14, 1876; German desc.) R.I., Sept. 22, 1920. Republican. Mem. Co. bd of supvrs. 1899-1900; city council 1923. R.I. resident since 1882. 1894 partner in Apple Bros. general mchdse., later real estate and insurance. Lutheran. Elk. Mason. *Hobbies*: checkers, (checker champion of Ill., 1928; tourist checker champion of Am. 1925; trans-Miss. checker champion 1927-28), billiards. *Home*: 408 18th Av.

ARCHER, Marcus M., dentist. *Home*: 324 19th St. *Office*: 405-6 Safety Bldg.

ARMSTRONG, James William, executive; *b.* Toulon, Ill., Jan. 20, 1869; *s.* Abel Armstrong (*b.* Scotland; *d.* Toulon, May, 1893) and Annie (Reid) Armstrong (*b.* Scotland; *d.* Toulon, June, 1887). Ed. pub. school; Toulon Academy; B.S., 1893, U. of Ill. Kappa Sigma. Football and track, letter I. *M.* Katherine Sarah Grindley (*b.* Condit, Ill., 1868) Champaign, Ill., May 9, 1894. *Ch.* James William (*b.* Oct. 23, 1905; *m.* Marjorie Polland). Republican. Mem. of bd. of trustees of U. of Ill., 1923-29-35, pres. bd. 1928-29. R.I. resident 20 years. V.-pres. and factory mgr. of the Ill. Oil Co. Dir. R.I. Savings Bank. Worked in all war drives. Mem. S. Park Presbyn. Church. Cham. of Com. Rotary Club. Y.M.C.A. (mem. bd. of

JAMES WILLIAM ARMSTRONG
Photo by Smith

dirs.). *Hobbies*: hunting, baseball and football. *Home*: 1822 30th St. *Office*: Ill. Oil Co. Bldg.

B

BABCOCK, Drury A., dentist. *Home*: 4417 7th Av. *Office*: 1422½ 15th St.

BAHNSEN, Frank William, druggist; *b.* Hamburg, Germany, Dec. 24, 1857; *s.* Frank H.L. Bahnsen (*b.* Hamburg, Jan. 26, 1830; *d.* R. I., June 16, 1897; came to Am. 1866) and Julia (Seebohm) Bahnsen (*b.* Hamburg, Sept. 2, 1832; *d.* Neb., Oct. 4, 1899). Pvt. instrn. and att. Griswold Col. *M.* Anne Beall Montgomery (*b.* Edgington Twp., Ill., Sept. 26, 1873; *dau.* Capt. Robert S. and Jane Litterington Montgomery) R.I. Co., Oct. 6, 1897. *Ch.* Margaret (*b.* Jan. 24, 1903; att. Lake Forest U. and S.U.I.); Robert (*b.* June 18, 1904; grad. S.U.I.); Louise (*b.* June 29, 1911). Republican. R.I. resident since 1870. V.-pres. Hartz & Bahnsen Co. Mrs. Bahnsen is a mem. of D.A.R.; Colonial Dames; Dames of Loyal Legion; Kings Daughters; Daughters of 1812. Christian. Mem. Cham. of Com. Rotary Club. Elk. M.W.A. I.O. O.F. Mason (all bodies). *Hobbies*: golf and bowling. *Clubs*: R. I. Arsenal Golf, Blackhawk Hills Golf. *Home*: 1720 22nd St.

BAILEY, Edward James, executive; *b.* Rock Island, Ill., Nov. 13, 1904; *s.* Edward Bailey (*b.* Dav., Aug. 15, 1878; grandfather an officer in Civil War) and Ella Frances (Francy) Bailey (*b.* Dav., Nov. 10, 1880; English and Irish desc.). Ed. pub. and h.s. Independent. R.I. resident since birth. Claim clerk, C.R.I. & P.Ry. Christian. *Hobby*: golf. *Home*: 2419 13th Av. *Office*: C.R.I. & P. Ry. Co. 20th St. Freight Office.

BAIRD, Simon Aloysus, engineer; *b.* Brookfield, Mo., June 8, 1892; *s.* Richard Elmer Baird (*b.* Edinburgh, Scotland, Sept. 3, 1859; eng.; *d.* Winslow, Ariz., May 12, 1897) and Mary (Garvey) Baird (*b.* Dav., June 12, 1862; *d.* R.I., May 23, 1904; Irish desc.). Ed. R.I. pub. school; att. St. Ambrose Col., 1906-07. *M.* Florence Mary Warner (*b.* R.I., Aug. 7, 1891; German desc.) R.I., May 10, 1911. *Ch.* Richard (*b.* Mar. 13, 1921); Clifford (*b.* Sept. 10, 1913); Marylyn (*b.* July 19, 1921); Maxine (*b.* Nov. 2, 1927); Mary Elam (*b.* Mar. 6, 1920; *d.* Mar. 6, 1920). Independent. R.I. resident 28 years. Locomotive Engr. Mem. Sacred Heart R.C. Church. Good Fellowship Club. B. of L.F. & E. *Home*: 1509 39th St.

BAKER, George Raymond, life insurance underwriter; *b.* Rock Island, Ill., Mar. 9, 1892; *s.* William P. Baker (*b.* Freeport, Ill., June 25, 1858; expert woodworker 30 years; English and Ulster Irish desc.; grandfather in War of 1812) and Margaret (Schenk) Baker (*b.* R.I., Apr. 26, 1862; active in church work, First M.E. Church and S. Park Presbyn. Church; father a school teacher in Switzerland, near Berne; came to Am. 1845 in a sailing ship; *m.* in Dav., 1845). Att. R.I. H.S. 1908-11; night school Y.M.C.A., Chicago; regular student Y.M.C.A. Col., 1915-17; mem. McBurney Club; active in football, baseball and track. *M.* Thekla Louise Heimbeck (*b.* R.I., Dec. 3, 1894; pianist; active in musical circles; German desc.) R.I., 1921. Republican. R. I. resident since birth. Bookkeeper R.I. Plow Co. 1 mo.; aud. C.R.I.& P.Ry., 20 mos.; slsmn., Aluminum Co. of Am. 1919-24; Mutual Benefit Life Ins. Co. 1925-. 2nd lt., Cav. Res., 15th Cav. Div.; enlisted for immediate overseas duty; landed in France June 11, 1917; action at Ypres-Lys, Somme and in several defensive sectors; 1st cl. surg. asst. Mem. R.I. Chap. R.O.A. Trinity Episcopal Church. Mason (Lodge No. 658, Master Masons). *Hobbies*: swimming and golf. *Clubs*: Blackhawk Hills Country. *Home*: 1517 21st St. *Office*: 315 Putnam Bldg., Davenport.

BARKER, Minnie, minister; *b.* Coal Valley, Ill., Feb. 24, 1868; *dau.* William John Ranson (*b.* Seahn Harbor, Eng., July 20, 1841; *d.* R.I., Mar. 11, 1903; capt. 26th Ill. Vol.; came to Am. 1854) and Sarah Ann (Connolly) Ranson (*b.* Coolmanlong, Co. Furmanough, Ireland, Jan. 21, 1838; *d.* R.I., Jan. 19, 1919). Ed. pub. and h.s.; att. Chicago Col. of Music. *M.* Wilbur B. Barker (*b.* R.I., Feb. 6, 1865) R.I., Jan. 1, 1890. *Ch.* Sarah Jeanette (*b.* Jan. 8, 1891); William C. (*b.* Dec. 21, 1892; *m.* Minnie Rogers); Francis M. (*b.* Mar. 17, 1898; *m.* Myrtle Schultz); John Edwin (*b.* July 3, 1902; *m.* Silvia Beeler). Republican. R.I. resident since 1880. Teacher before marriage; opened a mission in 1901; moved into the West End

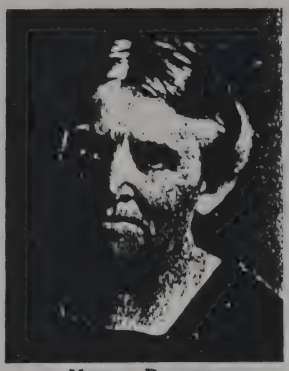

MINNIE BARKER
Photo by Eckman

Settlement in 1908; ordained in 1914; supt. West End Settlement, 1908-. Active in Red Cross work, Mothers Club, Patriotic League and donor of Bibles to departing World War soldiers. Mem. Am. Legion Aux. First M.E. Church. R.I. Ministerial Alliance. Women's Club. Republican Woman's Club. Loyal Americans. *Home*: 612 5th St. *Office*: West End Settlement.

BARKER, Wilbur B., settlement worker; *b.* Rock Island, Ill., Feb. 6, 1865; *s.* Edwin H. Barker (*b.* Cato, N.Y., Feb. 10, 1830; *d.* R.I., Dec. 10, 1888; pioneer ice dealer)

WILBUR B. BARKER
Photo by Eckman

and Janet Barker (*b.* Cato, May 21, 1834; *d.* R.I., Jan. 16, 1916). Ed. pub. schools. *M.* Minnie A. Ranson (*b.* Coal Valley, Ill., Feb. 24, 1868; supt. West End Settlement) R.I., Jan. 1, 1890. *Ch.* Sarah Jeannette (*b.* Jan. 8, 1891); William Clark (*b.* Dec. 21, 1892; *m.* Minnie Rogers); Francis Martin (*b.* Mar. 18, 1898; *m.* Myrtle Schultz); John Edwin (*b.* July 3, 1902; *m.* Silvia Bealer). Republican. Assistant in the work at West End Settlement. Mem. First M.E. Church. M.W.A. Loyal Am. *Home*: 612 5th St.

BARTH, William P., lawyer. *Home*: 1209 18th Av. *Office*: 202 Robinson Bldg.

BARTHEL, Erna M., supreme recorder Royal Neighbors of Am. *Home*: 4417 7th St.

BARTHOLOMEW, Edward Fry, clergyman and educator; *b.* Sunbury, Pa., Mar. 24, 1846; *s.* William Bartholomew (*b.* Berks, Co., Pa., Sept. 21, 1796; *d.* Sunbury, Mar. 9, 1861; farmer; English desc.; ancestor came over in *Mayflower*, 1620) and Susanna Elizabeth (Wolf) Bartholomew (*b.* Allentown, Pa., July 10, 1800; *d.* Sunbury, Sept. 14, 1882; German desc.). Ed. Berlin U., 1894-95; A. B. and A.M., Gettysburg Col.; D.D., 1888, Carthage Col.; Ph.D., 1895, Augustana Col.; L.H.D., 1912, Carthage Col. Salutatorian (Latin) class 1871, Gettysburg Col. *M.* Kate Louise Fasold (*b.* Sunbury, Apr. 20, 1848; desc. of Conrad Weiser) Sunbury, July 11,1872. *Ch.* Netta Cordelia (*b.* Sept. 13, 1873; *m.* K. T. Anderson); Frank Rollin (*b.* Mar. 10, 1875; *d.* Mar. 12, 1901); Cotta (*b.* Sept. 17, 1877); George Edward (*b.* Dec. 2, 1880; *m.* Elia Leipold); Paul Fasold (*b.* Oct. 1, 1883). Republican. R.I. resident since 1888. Author of: *Outlines of Eng. Lit.; Relation of Psychology to Music; Psychology of Prayer; Biblical Pedagogy; The School Master;* contbr. to numerous magazines. Editor of *Musical Profession* (1905, N.Y. City). Pres. Carthage Col. 1884-88; prof. Augustana Col. since 1888; pres. Internat. Soc. Piano Teachers and Players (N.Y. City, 1901-05); v.-pres. Augustana Col. 1911-20; prof. Eng. lit. and philosophy, Augustana Col. Ordained Washington, Ill., May 9, 1875. Mem. St. John's Evangelical Lutheran Church. Augustana Synod. Nat. Geographic Soc. *Home*: 741 34th St.

BATTLES, Emma Louise, clubwoman; *b.* Henry County, Ill.; *dau.* George William Battles (*b.* Boston, Mass., Oct. 24, 1823; mcht.; *d.* R.I., Jan. 1, 1900; English desc.; ancestors came from Blackborn Shire Eng., all mfrs.) and Ann Eliza (Lake) Battles (*b.* Little Falls, N.Y., May 25, 1833; *d.* R.I., Nov. 18, 1921; ancestors were the Sedgwicks of Eng., her great-grandmother a *dau.* of John Hopkins, an uncle Gen. Robert Sedgwick was a select minute man and helped at the Boston Tea

Party). Ed. R.I. pub. schools; grad. Macomb Normal; att. Chicago U. Republican. Taught in pub. schools, jr. h.s. Mem. First M.E. Church. Kings Daughters. Cham. of Com. Woman's Club (pres.). Y.M.C.A. *Home*: 1011 2nd Av.

BAUER, John T., executive; *b.* Jerseyville, Ill., Nov. 27, 1876; *s.* George A. Bauer (*b.* Germany, May 15, 1845; *d.* LaGrange, Mo., Nov. 25, 1911) and Sue Mary (Kates) Bauer (*b.* Jersyville, Mar. 5, 1851; *d.* LaGrange, May 29, 1925). Ed. pub. schools. R.I. resident 24 years. Democrat. Pres. Industrial Home Assn.; v.-pres. Tri-City Federation Assn.; pres. of street and elec. employees for 6 years; now police magistrate and ex-officio justice of the peace. Mem. First Bapt. Church. Mason (Grotto). Eagle. Moose. M.W.A. *Home*: 1507 31st St. *Office*: 1605 3rd Av.

BEARDSLEY, Calvin Lynde, merchant; *b.* Rock Island, Ill., Dec. 27, 1880; *s.* James Marvin Beardsley (*b.* Warners Grove, June 23, 1843; capt. R.I. Light Art., Civil War; *d.* R.I., Sept. 9, 1928) and Hannah Marvin (Holly) Beardsley (*b.* Crawfordsville, Ind., Feb. 13, 1845; *d.* R.I., Dec. 16, 1922). Ed. R.I. pub. schools; Augustana Bus. Col. *M.* Hanna Elizabeth Entler (*b.* R.I., Dec. 4, 1879; German desc.) R.I., May 3, 1900. *Ch.* James R. (*b.* Jan. 15, 1901; *m.* Mildred Weber). Republican. Was sec. then mgr. of Beardsley & Bailey Co., later pres. Beardsley & Co. Wholesalers; now owner and gen. mgr. Beardsley Specialty Co. Gen. mgr. Radio Station WHBF. Treas. and active mgr. of the Memorial Day Assn. Christian. *Hobbies*: boating, postage stamps and radio. *Home*: 1108 1st Av. *Office*: 217 18th St.

BECK, Clara C., dentist. *Office*: 212 13th St.

BECK, Herman A., lawyer; R.I. Lumber & Mfg. Co. *Home*: 1106 26th St.

BECKER, Abe Hillel, merchant; *b.* Copenhagen, Denmark, Aug. 6, 1897; *s.* Marcus Becker (*b.* Copenhagen, Sept. 5, 1861; *d.* Copenhagen, Oct. 25, 1926; mcht.) and Fanny Becker (*b.* Copenhagen, Apr. 12, 1869). Ed. pub. schools. *M.* Dorothy Lefstein (*b.* R.I., Sept. 9, 1900) R.I., Aug. 15, 1920. *Ch.* Natalie Jane (*b.* Nov. 2, 1921); Robert (*b.* June 25, 1924). R.I. resident 15 years. Mem. Am. Legion. B'nai Jacob Synagogue. B'nai Brith. P.T.A. *Hobby*: golf. *Home*: 1511 12th St. *Office*: 1817 2nd Av.

BEERS, Charles A., v.-pres. Manufacturers Trust & Sav. Bank and Minges-Richey Co. *Home*: 1003 16th St.

BENGSTON, Carl John, clergyman; *b.* Sweden; *s.* Swan John Bengston (*b.* Sweden, June 1, 1833; *d.* Jamestown, N.Y., 1916) and Neta Christina (Anderson) Bengston (*b.* Sweden, 1830; *d.* Jamestown, 1901). Ed. A.B., Augustana Col., 1888; D.D., Augustana Theol. Sem., 1919. *M.* Emilia Otilia Swanson (*b.* Jamestown, Aug. 18, 1866; *d.* R.I., Nov. 8, 1926; Swedish desc.) Jamestown, June 4, 1891. *M.* Ruth Dorothea Brandelle, May 31, 1928. Republican. Mem. 28 Gen. Assembly of Ia. 1900. R.I. resident 1880-90, 1900-10. Asso. editor *Augustana;* editor *Lutheran Companion* 1915-. Mem. St.John's Evangelical Lutheran Church. *Home*: 3435 7th Av. *Office*: 639 38th St.

BENNETT, George Milton, contractor; *b.* Rock Island, Ill., Aug. 4, 1903; *s.* Clarence Bennett (*b.* R.I. Co.; carpenter; father fought in Civil War; native of Austria) and Clara Margaret (Erhart) Bennett (*b.* Dav., Apr. 15, 1877). Ed. Dav. pub. schools. *M.* Charlotte Almyria Campbell (*b.* R.I., Dec. 25, 1908) R.I., Nov. 15, 1924. *Ch.* Jeanne Lee (*b.* Jan. 21, 1927). Independent. R.I. resident 10 years. Floor-resurfacing contr. Christian. Eagle. Moose. *Home*: 1627 7th St.

BENSON, John H., clergyman; *b.* Marathon, Ia., May 15, 1896; *s.* S.E. Benson and Hannah (Ivenson) Benson, both Swedish desc. Ed. Augustana Col. and Acad.; A.B., Augustana Col., 1917; B.D., Augustana Sem., 1921; att. N.W. U. 1919-20. Augustana, Monmouth and Brodley Debating teams, 1913-14-15, st. oratorical contest 1916. Republican. Pastor Immanuel Lutheran Church, E. Mol. 1921. Ordained 1921. *Home*: 4406 7th Av.

BENSON, Robert Clyde, merchant; *b.* Whiteside Co., Ill., Oct. 28, 1861; *s.* Benoni Benson (*b.* Whiteside Co., Apr. 16, 1840; Swedish desc.; ancestors came to Am. 1822) and Amazetta Zenobia Martin (*b.* Ind. 1842; *d.* Whiteside Co., Feb. 1863; Scotch desc.; ancestors came to Am. 1700). Ed. pub. schools. *M.* Mercy M. Emery (*b.* Morrison, Ill., Aug. 19, 1866) Morrison, Feb. 1, 1888. *Ch.* Amazette (*b.* Nov. 30, 1888); Ben (*b.* June 12, 1891); Robert E. (*b.* Apr. 10, 1893). Republican. R.I. resident since 1887. Active in bond drives during World War. Owner grain and feed business 42 years. Unitarian. Mem. R.I. Merchants Assn. Mason. M.W.A. *Home*: 1720 10th Av. *Office*: 213 17th St.

BERCROFT, Charles Elmer, executive; *b.* Atkinson, Ill., Dec. 13, 1876; *s.* Peter Bercroft (*d.* Atkinson, July, 1919; came to Am. 1869; Holland-Dutch desc.) and Catherine Bercroft (*d.* Atkinson, Sept., 1923). Ed. pub. schools. Democrat. R.I. resident 15 years. Contr. and builder 10 years; hotel mgr. 5 years; cashier Grear Hotel Co., Kansas City; now bldg. mgr. supt. Y.M.C.A. Mem. St.Joseph's R.C. Church. W.O.W. *Home*: 1633 14th St.

BERGLAND, Victor A., physician; *b.* Galva, Ill., Feb. 7, 1872; *s.* Jonas Bergland (*d.* Galva, Jan., 1878) and Helen (Peterson) Bergland (*b.* Sweden, Apr. 14, 1840). D.O., 1902, Am. School of Osteopathy, Kirksville, Mo. Independent. R.I. resident since 1902. Admitted to practice Ill., 1901. Christian. Mem.Am.,Ill., and Dist.Osteopathic Assns. Cham. of Com. Elk. Mason. Y.M.C.A. *Club*: Atlas (Kirksville). *Office*: 1829½ 2nd Av.

BERGQUIST, David Barnhart, merchant; *b.* Shickley, Neb., Jan. 9, 1895; *s.* Olaf Bergquist (*b.* Sweden, 1855; retired farmer; came to Am. 1888) and Hannah (Swenson) Bergquist (*b.* Sweden, 1857). Ed. Luther Col. 1912; att. Augustana Col.; Lake Geneva, Wis., summer schools; N.Y. U. Active in baseball and football in Luther Col. *M.* Bessie Lavina Miller (*b.* R.I., Mar. 5, 1895) R.I., Dec. 31, 1919. Republican. R.I. resident 16 years. Y.M.C.A. (boys' work dir., 1916-17); B.S.A. exec. 1919-23; pres. and mgr. The Athletic Shop Inc., 1923-. Sgt. 126 F.A.; A.E.F. 1917-19. Mem. Am. Legion. First M.E. Church Red Cross. Cham. of Com. Mem. board Retail Credit Men's Assn. Rotary Club (v.-pres. 1929). Elk. Moose. M.W.A. Mason (Trio Lodge A.F. & A.M., Chapter, K.T., Grotto). B.S.A. (past pres., mem. bd. of dirs.). Y.M.C.A. (dir.). *Club*: Black Hawk Hills Country (dir.). *Home*: 1020 22nd St. *Office*: 1808 3rd Av.

BERTELSEN, William, executive; *b.* Rock Island, Ill., July 20, 1887; *s.* John Bertelsen (*b.* Kiel, Germany, July 18, 1853; *d.* R.I., Jan. 7, 1912) and Louisa (Kiel) Bertelsen (*b.* Kiel, Jan. 5, 1850; *d.* R.I., Dec. 25, 1927). Ed. pub. schools. *M.* Marie Huber (*b.* Hamilton, O., Jan. 18, 1895) Hamilton, Apr. 12, 1916. *Ch.* Mary Louise (*b.* Apr. 16, 1919). Independent. R.I. resident 42 years. Mem. Evangelical Church of Peace. In sheet metal cont. bus. 24 years, now owner Bertelsen Sheet Metal Works. Has done a large amount of special copper work for out-of-town concerns. Pres. R.I. Sheet Metal Contrs. Assn. R.I. Turner Soc. *Hobbies*: hunting and fishing.

Home: 900½ 3rd Av. *Office*: 902 3rd Av.

BEST, Henry Lambert, boys work secretary, Y.M.C.A.; *b.* Nokomis, Ill., Mar. 1, 1899; *s.* David Henry Best (*b.* Staunton, Ill., Mar. 25, 1861; Pa.-Dutch desc.; grandfather served in Civil War) and Carrie (Haller) Best (*b.* Calif., June 7, 1862; att. Ill. Woman's Col.; Norwegian and German English desc.). Grad. Nokomis pub. and h.s.; A.B., Ill. Col., 1920; Y.M.C.A. Col., 3 years summer school at Lake Geneva. Phi Alpha (v.-pres. and sec.); pres., Students Assn., Y.M.C.A. and Athletic Assn.; class pres. senior year and permanent pres., class 1920, Ill. Col.; football, 1919. *M.* Madeline Alma Lawrence (*b.* Kankakee, Ill., May 18, 1900; German desc.) Danville, Ill., Feb. 13, 1922. *Ch.* Patricia Madeline (*b.* Nov. 23, 1922); Henry Lawrence (*b.* Dec. 6, 1924); Stephen Randall (*b.* Oct. 3, 1926); David Barrett (*b.* June 3, 1928). Republican. R.I. resident since 1921. Asst. sec., Vermilion Co. Y.M.C.A., Danville, Ill., 1920-21. Boys' work sec., R.I., Y.M.C.A., 1921-. S.A.T.C. Ill. Col., 1918. Mem. Am. Legion. R.I. First M.E. Church. Nat. Assn. of Boys' Work Secs. Ill. Assn. of Boys' Work Secs. (sec.-treas., 1926-27; pres. 1927-28). Ministerial Alliance. Nat. Religious Educ. Assn. Y.M.C.A. (pres. col., 1919-20). City Council of Religious Educ. (young peoples supt., 1925). *Hobbies*: hiking, philately and nature study. *Home*: 1046 17th St. *Office*: Y.M.C.A., 20th St. and 5th Av.

BETKE, Edward Arthur, merchant; *b.* Oshkosh, Wis., Oct. 25, 1891; *s.* Joseph Betke (*b.* Germany, Dec. 5, 1856; *d.* Oshkosh, Aug., 1892) and Bertha (Koehn) Betke (*b.* Oshkosh, Aug. 14, 1858; *d.* Oshkosh, Apr. 22, 1893; German desc.). *M.* Ruth Marie Drew (*b.* Bridgeport, Conn., Aug. 6, 1893) Bridgeport, Aug. 26, 1917. *Ch.* Edward (*b.* July 20, 1919); Ella (*b.* July 7, 1922); Barbara (*b.* Dec. 28, 1928). With Remington Arms Co., Bridgeport, 1916-19; foreman, 1919-28; window cleaning bus. 1928; at present in the distributing bus. Mem. Broadway Presbyn. Church. M.W.A. I.O.O.F. *Hobby*: sports. *Home*: 820 24th St.

BETZ, John Carl, salesman; *b.* Davenport, Ia., Nov. 3, 1878; *s.* Philip Betz (*b.* Cincinnati, O., 1833; *d.* Dav., May 1, 1900; flour mfr.) and Catherine Betz (*b.* Ellenville, N.Y.; *d.* Dav., July 1, 1909). *M.* Alberta E. Andrews (*b.* R.I., June 10, 1887) Dav., Sept. 16, 1908. Republican. R.I. resident 10 years. Traveling slsmn. with Lewis Meier and Co., Indianapolis. Mem. K. of C. Elk. *Home*: 3501 7th Av.

BLYTHE, James Gilbert, executive; *b.* Rock Island, Ill., May 22, 1890; *s.* Charles M. Blythe (*b.* R.I. Jan. 1847; *d.* R.I., Apr. 2, 1902; served in Civil War) and Kate (Gibbons) Blythe (*b.* Cleveland, O., 1857; mem. G.A.R.; Irish desc.). Ed. pub. school. *M.* Flora E. Amann (*b.* Dav., Jan. 8, 1896; stenographer; Swiss desc.) Dav., July 31, 1923. Republican. Mgr. advertising distributing agcy. Pvt. Co. D., Camp Grant, Ill., 1918, World War. Mem. Am. Legion and D.A.V. Holy Family R.C. Church (Dav.). Exclusive Distributors Assn. (Columbus, O.). Y.M.C.A. *Home*: 1523 4th Av. *Office*: 1523 4th Av.

BOETJE, Fred Herman, executive; *b.* Rock Island, Ill., May 24, 1883; *s.* Frederick Boetje (*b.* Hanover, Germany, Nov. 1, 1840; *d.* R.I., Dec. 13, 1913; mfr.) and Marie (Bartels) Boetje (*b.* Hanover, Jan. 14, 1846; *d.* R.I., Apr. 14, 1929). Ed. pub. schools. *M.* Josephine Beard Hassler (*b.* Bloomington, Ill., Feb. 26, 1885) Bloomington, June 16, 1908. *Ch.* Charles F. (*b.* Oct. 15, 1909); Lila Hassler (*b.* Feb. 18, 1913); Bernard William (*b.* Apr. 7, 1917); James Leslie (*b.* Aug. 14, 1923). Independent. R.I. resident 46 years. Owner of Fred H. Boetje Co., mfrs. prepared mustard and horseradish; started in his home Apr. 15, 1911; moved into present establishment in 1918; Tri-City brand of mustard has gained wide distribution all over Am. Active on loan drives and Red Cross, World War. Christian. Mem. Cham. of Com. Elk. I.O.O.F. *Hobbies*: baseball and fishing. *Home*: 1609 12th St. *Office*: 300 5th St.

FRED HERMAN BOETJE
Photo by Eckman

BOLINGER, Nevins Lynn, contractor; *b.* Oakford, Ill., Jan. 1, 1887; *s.* Jacob A. Bolinger (*d.* Oakford, June 4, 1906; M.D.) and Sarah A. (Lynn) Bolinger. *M.* Sue Alice Hill (*b.* Albany, Ill., Apr. 23, 1890) Oakford, Nov. 12, 1912. *Ch.* Allen (*b.* Aug. 4, 1914). R.I. resident 14 years. Pres. Valley Constrn. Co. Christian. Mason. *Home*: 1501 35th St. *Office*: 37th Av. and 5th St.

BONNE, Clarence Joseph, executive; *b.* Rock Island, Ill., July 7, 1899; *s.* Henry Bonne (*b.* Wyngene, Belgium, Apr. 12, 1871; *d.* Coal Valley, Ill., June 6, 1915; liquor dealer) and Mary (Rumler) Bonne (*b.* Atkinson, Ill., Feb. 25, 1875; *d.* R.I., Nov. 7, 1907). Ed. Coal Valley H.S. *M.* Mildred Helen Thiesen (*b.* R.I., July 4, 1904) R.I., Apr. 2, 1924. *Ch.* Bruce Jay (*b.* Feb. 29, 1928). Owner of Bonne Adv. Service. Christian. *Hobbies*: fishing and golf. *Home*: 2605 21st Av. *Office*: 1111 W. 3rd St., Dav.

BOWLBY, Archie Harland, executive; *b.* Monmouth, Ill.; *s.* Charles A. Bowlby (*b.* Monmouth, Jan. 14, 1867; grocer; Scotch-Irish desc.) and LuRilla (Morris) Bowlby (*b.* Monmouth, Sept. 5, 1871; Scotch-Irish desc.). Ed. pub. and h.s. of Monmouth; att. Branch Eng. School. *M.* Marguerite Baxter McCabe, July 18, 1923. *Ch.* Charles (*b.* Oct. 25, 1926). In charge direct sales Brown, Lynch, Scott Co., Monmouth; all depts. from service to gen. mgr. Elec. Equipment Co., Gen. Motors Dist. Branch of Delco Light and Frigidaire, Ill. and Ia.; now mgr. of McCabe Estate, R.I., and pres. R.I. Safety Deposit Co.; jr. engr., Emergency Fleet, World War. Mem. Broadway Presbyn. Church. Mem. Bd. of Educ. R.I. Trustee Three-Charity Welfare Organization. Cham. of Com. (dir. 1927, 28,29). Rotary Club. Elks. Y.M.C.A. *Clubs*: Dav. Outing. *Hobby*: farming and livestock. *Home*: 1620 21st St. *Office*: 403 Safety Bldg.

BRADFORD, Eli, physician and surgeon; *b.* Reynolds, Ill., Nov. 19, 1861; *s.* William Bradford (*b.* Vevia, Ind.; Puritan desc.; *d.* R.I., 1894) and Maria (Stephens) Bradford (*b.* Vevia, Ind.; English desc.; *d.* R.I., 1916). Ed. pub. schools. *M.* Mary Icyphene Vanetta (*b.* Reynolds, Ill., May 8, 1866; Am. desc.) Reynolds, Dec. 28, 1886. *Ch.* Glen Thomas Bradford (*b.* Mar. 18, 1890; *m.* Freda Klockau). R.I. resident 37 years. Admitted to practice Wayne, Neb., Mar. 1886. Methodist. Mem. Homeopathic St., Nat. Homeopathic Med. Assns. Phys. Luncheon Club. Elk. *Hobby*: baseball. *Home*: 602 18th St. *Office*: 607 Best Bldg.

BRADLEY, Florence May Maloney, musician; *b.* Philadelphia, Pa., May 25, 1875; Irish, English and French desc. *M.* William Frederick Bradley (*b.* New York,

Robert M. Baldwin's

N.Y., February 25, 1870; *s.* George Alonzo Bradley and Margaret Anna Bender Bradley; manufacturer and engineer) Beatrice, Neb., Dec. 8, 1896. *Ch.* George Stuart, (*b.* Dec. 8, 1899); Florence E. (*b.* Oct. 12, 1910); Gertrude K. (*b.* Feb. 14, 1912; *d.* Feb. 23, 1913); Adele J. (*b.* Apr. 21, 1914; *d.* Apr. 19, 1922). Active in musical circles. *Home*: 1415 2nd Av.

BRADLEY, George Stuart, manufacturer; *b.* Rock Island, Ill., Dec. 8, 1899; *s.* William Frederick Bradley (*b.* New York, N.Y., Feb. 25, 1870) and Florence May (Maloney) Bradley (*b.* Philadelphia, Pa., May 25, 1875; musician). Ed. R.I. pub. schools. *M.* Elsa Edna Anderson (*b.* Minneapolis, Minn., Aug. 29, 1903) R.I., Sept. 7, 1921. *Ch.* Eleanor (*b.* Sept. 11, 1922); William (*b.* May 12, 1924); Arthur (*b.* Feb. 2, 1928). Republican. R.I. resident since birth with the exception of 3 yrs. spent in Wyo. in wool-growing industry. With R.I. Mfg. Co. 1915-21; die maker, eng. dept. 1921-23; now supt. Bradley Mfg. Co. Mach. mate on U.S.S. Mercury, 1918-19, World War. Mem. First Church Christ Scientist. Mason (Trio Lodge No. 57). M.W.A. *Hobby*: boating. *Home*: 1347 12th St. *Office*: 1221 2nd Av.

BRADLEY, William Frederick, manufacturer and engineer; *b.* New York, N.Y., Feb. 25, 1870; *s.* George Alonzo Bradley (*b.* Boston; Civil War veteran; English desc.; ancestors came to Am. before Revolutionary War; *d.* New York, 1896) and Margaret Anna (Bender) Bradley (*b.* Hamburg, Germany). *M.* Florence May Maloney (*b.* Philadelphia, May 25, 1875; professional musician; Irish, English and French desc.) Beatrice, Neb., Dec. 8, 1896. *Ch.* George Stuart (*b.* Dec. 8, 1899); Florence E. (*b.* Oct. 12, 1910); Gertrude K. (*b.* Feb. 14, 1912; *d.* Feb. 23, 1913); Adele J. (*b.* Apr. 21, 1914; *d.* Apr. 19, 1922). Republican. Mem. bd. of supvrs. 1916-21; city alderman 1 term. Resident of R.I. 31 yrs. Owner and mgr. Bradley Mfg. Co. Mem. Neb. N.G.; at Sioux Indian uprising, Rosebud Agcy. Mem. First Church of Christ Sci. Cham. of Com. (bd. of dirs. 5 yrs.). Elk. M.W.A. Mason. *Hobbies*: books, motor boating. *Home*: 1015 2nd Av. *Office*: 1221 2nd Av.

BRANDELLE, Gustaf Albert, clergyman; *b.* Andover, Ill., Mar. 19, 1861; *s.* Gustaf Johnson Brandelle and Emma Marie Christina (Nilson) Brandelle. Grad. Augustana Theol. Sem. 1884; A.B., Augustana Col., 1882; A.M., 1896; D.D., Bethany Col., Lindsborg, Kan., 1900; LL.D., Augustana Col. *M.* Lydia Appell, Galva, Ill., Mar. 18, 1886. *Ch.* Ruth Dorothy (*m.*

GUSTAF ALBERT BRANDELLE

Dr. C. J. Bengston); Edith Rosalia (*m.* Rev. W.C. Ekeberg). Republican. Editor of *Augustana Journal* (1897-1906). Ordained 1881; pastor in Denver 1884-1918; pres. of Evangelical Lutheran Augustana Synod, 1918. Trustee, Old People's Home, Lindsborg, 1908-14. Mem. bd. of missions, Evangelical Lutheran Augustana Synod. *Home* and *office*: 708 21st St.

BRANDENBURG, Herbert Lewis, eye sight specialist; *b.* Cedar Rapids, Ia., Sept. 17, 1898; *s.* Arthur Lewis Brandenburg (*b.* Dayton, O., Mar. 11 1868; coal jobber and combustion engr.; builder of

HERBERT LEWIS BRANDENBURG
Photo by Free

one of the first successful autos to run in Ia.; father was the inventor of the first patented wheel for vehicles which came into universal use; ancestry traced to Crown Head of Germany) and Frances Louise (Ruppenkamp) Brandenburg (*b.* Iowa City, Ia., Sept. 5, 1868; father from Germany, mother from France; earliest settlers in Johnson Co., Ia.). O.D., Oph.M., Northern Ill. Col. of Ophthalmology & Otology, 1917-18. Omega Delta. *M.* Ethel Marie Condon (*b.* Dav., Dec. 10, 1898; school teacher before marriage) Dav., Sept. 15, 1928. Independent. Eyesight specialist for the past 10 years; in 1920 opened Dav. first aviation field known as Battery B. Flying Field and as the Tri-City Aerial Transportation Co.; had a flying circus on the road for 1 year. Admitted to practice 1918, with office located at R.I., Apr. 1, 1918. Christian. Mem. Ia. St. Ill. St., and Am. Optometrists Assns. M.W.A. Eagles. *Hobby*: aviation and motoring. *Home*: 2100 30th St. *Office*: 214-15-16 Robinson Bldg.

BRANDENBURG, Julius Karl, insurance executive; *b.* Province of Bromberg, Germany, Nov. 16, 1867; *s.* August Brandenburg (*b.* Prussia, Apr. 11, 1829; *d.* R.I., Sept. 15, 1895; vet. surg.; served in Austro-Prussian War 1866) and Augusta (Krueger) Brandenburg (*b.* Prussia, Aug. 7, 1833; *d.* R.I., Dec. 2, 1922; French-Huguenot and German desc.). Ed. pvt. schools. Republican. Enrolling and engrossing clerk of sen. at 46th gen. assembly, corp. clerk, sec. of st. 1909-13. R.I. resident since 1876. With R.I. *Union* 1892 as reporter, city editor and editor; entered st. service 1909; since 1916 in ins. bus. Mason (Trio Lodge, R.I. Chap., Commandery, K.T.). M.W.A. Nat. Union. Y.M.C.A. *Home*: 1046 19th St. *Office*: 205 Safety Bldg.

BRANDT, Frank Erwin, editor; *b.* Hamilton, O., Aug. 10, 1869; *s.* Thorwald Eugene Brandt (*b.* Copenhagen, Denmark, Dec. 30, 1838; *d.* Santa Barbara, Calif., July 5, 1877; lt. Danish Army; in Schleswig-Holstein War; Danish and Norwegian desc.) and Mary (Erwin) Brandt (*b.* Camden, O., Aug. 30, 1840; *d.* Hamilton, Mar. 12, 1890; att. Antioch Col., Yellow Springs, O.; English and Scotch-Irish ancestors fought in Revolution). B.S.T., Western Theol. Sem., 1899; att. Cornell U., Ithaca, N.Y., 1899. *M.* Gladys Irene Kenyon (*b.* Garrett, Ind., Feb. 5, 1884; desc. of John Kenyon, a soldier from R.I., during the Revolution). *Ch.* Gwendolyn (*b.* Feb. 25, 1908); Kenneth (*b.* July 19, 1911). Democrat. R.I. resident 9 years. Author of various articles and pamphlets; compiled McBrides manuscript of *History of Hamilton, O.* Reporter in Chicago; on staffs of several southern O. papers; now managing editor R.I. *Argus*. Pres. of Col. John Montgomery Chap. S.A.R. Mem. Trinity Episcopal Church. Welfare Soc. (dir.). Cham. of Com. Mason (32°, K.T.).

Elk. I.O.O.F. M.W.A. Dir. Pub. Library. *Home*: 1844 23rd St. *Office*: Argus Bldg.

BREDAR, Joseph Lorenz, executive; *b.* Rock Island, Ill., Apr. 8, 1893; *s.* Nickolaus Bredar (*b.* Alsace, France, Aug. 18, 1862; *d.* R.I., Feb. 10, 1927; bass singer and violinist) and Elizabeth (Wirig) Bredar (*b.* Alsace, France, Apr. 20, 1864). Ed. pub. schools of R.I. Democrat. Bicycle, tire and automobile repairing since 1913; now gen. mgr. Bredar's Service Station and Garage; also with Nic Bredar's Son's Mfg. Co. Auto mechanic in 333rd heavy F.A., World War. Mem. Am. Legion. Mem. St. Mary's R.C. Church. Red Cross. Am. Inventors Soc. Moose. K. of C. *Home*: 2723 6th Av. *Office*: 2529 5th Av.

BRITTON, J. Hays, attorney; *b.* Andalusia, Ill., Jan. 10, 1891; *s.* James G. Britton (*b.* Andalusia, Mar. 26, 1861; Irish-Am. desc.) and Isabelle (Hays) Britton (*b.* Drury Township, Mar. 24, 1863).

J. HAYS BRITTON
Photo by Anderson

M. Marty Theolina Sandbo (*b.* Caledonia, Minn., Jan. 30, 1893; asst. mgr. McCabe Dry Goods Co.; Norwegian desc.) St. Louis, Dec. 31, 1921. Democrat. R.I. resident since 1910. Atty. practicing in the firm of Sinnett and Britton. Served during World War at Fort Rosecrans, coast defense of San Diego. Admitted to practice Oct. 11, 1916. Christian. Am. Legion. Mem. Am., Ill. and R.I. Co. Bar Assns. B.P.O.E. *Home*: 1900 11th St. *Office*: 30 State Bank Bldg.

BROMLEY, Mary M., abstractor; *dau.* John C. Bromley (*b.* England; *d.* R.I., Ill.; capt. of river packet) and Ellen C. (Turner) Bromley (*b.* R.I.; *d.* R.I.; teacher). Ed. R.I. pub. schools; att. Augustana Col. Employed by R.I. Co. Abstract & Title Guaranty Co. Mem. Central Presbyn. Church. *Club*: Black Hawk Hiking. *Home*: 1040 22nd St. *Office*: Central Trust Bldg.

BROMLEY, V. Blanche, executive; *b.* Andalusia, Ill.; *dau.* John C. Bromley (*b.* Warwickshire, Eng., Mar. 8, 1839; *d.* R.I., July 21, 1905; capt. and owner steamboat *Tulula*, running between Andalusia and R.I.; came to R.I. 1843) and Ellen C. (Turner) Bromley (*b.* R.I., Oct. 30, 1841; *d.* R.I., Aug. 31, 1918; mem. W.C.T.U.; parents settled in R.I., 1837). Ed. pub. and h.s. Prop. Linotype Composition Co., Dav.; began business with one linotype in 1911, now has 5 linotypes and one monotype and caster. Mem. Central Presbyn. Church. Womans Club. O.E.S. *Home*: 1040 22nd St. *Office*: 204-06 E. 4th St., Davenport.

V. BLANCHE BROMLEY
Photo by Eckman

BROWN, Frank M., banker; *b.* Aledo, Ill., Sept. 28, 1897; *s.* William C. Brown (*b.* Aledo Sept. 29, 1858; Scotch-Irish desc.; *d.* Aledo, June 11, 1918) and Lola M. Baxter (*b.* Aledo, May 31, 1868; English desc.). Ed. Aledo pub. schools; att. William and Vashti Bus. Col. Letters in football basketball and track. *M.* Edna M. Miller (*b.* Reynolds, Jan. 7, 1899) R.I., June 13, 1927. Republican. Republican precinct commr. R.I. resident 6 years. Began banking as teller, at Farmers St. Bank of Reynolds, 1921; now asst. cashier and trust officer of Mfrs. Trust and Savings Bank of R.I. Cpl. Battery A., 123 F.A. St. Mihiel, Meuse-Argonne, army of occupation, wounded in action. Finance officer, R.I. Post No. 200 Am. Legion; treas., R.I.Co. Chap. No. 9, D.A.V.; sr. v.-commr. Arsenal Post V.F.W., R.I. Mem. First M.E. Church. Cham. of Com. Elk. M.W.A. (Independence Camp). Mason (Trio Lodge, Cyrus Chapter R.A.M., Aledo; R.S.M., Aledo; Amoo Grotto). *Home*: 1513 41st St. *Office*: 1731 2nd Av. Mfrs. Trust.

BROWN, Lawrence Thomas, auditor; *b.* Milan, Ill., Feb. 26, 1893; *s.* George Nichols Brown (*b.* Milan, Aug. 14, 1867; English desc.) and Mary Grace (Grundy) Brown (*b.* Milan, Apr. 15, 1871; English desc.). Ed. Milan pub. schools. *M.* Ninette Yvonne Robb (French and Am. desc.) R.I., Oct. 18, 1916. *Ch.* Lawrence H. (*b.* Feb. 7, 1924). Republican. R.I. resident 13 years except 1919-20. Chief acct. R.I. Lines 1913-18; statistician to president R.I. Lines Chicago, 1919-20; sec. R.I. baseball club 1923-; v.-pres. Miss. Valley League 1928-; and auditor Hansen Lbr. Co. Dav. Mem. First Baptist Church (trustee). Cham. of Com. Rotary Club. M.W.A. *Hobby*: baseball. *Home*: 1842 32nd St. *Office*: 410 Mfrs. Trust Bldg.

BROWN, Walter Nathaniel, clergyman; *b.* Princeton, Ia., Jan. 1, 1875; *s.* James R. Brown (*b.* Wilmington, Del., Aug. 13, 1847) and Rachel (Speer) Brown (*b.* Allegheny, Pa., Dec. 26, 1848). Att. Monmouth Col.; grad. Xenia Theol. Sem. 1907. Independent. R.I. resident 4 years. Pastor of First United Presbyn. Church. *Home*: 1014 14½ St.

BRUNER, James D., lawyer. *Home*: 1216 22nd St. *Office*: 403 Safety Bldg.

BUCKLEY, Cornelius, contractor; *b.* Joslin, Ill., Apr. 9, 1865; *s.* Cornelius Buckley (*b.* Cork, Ireland, Dec. 2, 1814; *d.* R.I., May 6, 1906; farmer; came to Am. 1848) and Helen (Sullivan) Buckley (*b.* Cork, Ireland, 1815; *d.* R.I., Mar. 26, 1903. Ed. Buckley pub. school; att .Sacred Heart Col., Watertown, Wis., 1880-84. *M.* Josephine Nold (*b.* R.I., Apr. 30, 1864) Joslyn, Jan. 31, 1894. *Ch.* Amy L. Democrat. R.I. resident 27 years. Farmer; real estate bus.; now paving contr. Mem. St. Joseph's R.C. Church. M.W.A. R.N.A. *Home*: 1210 19th St.

BUDELIER, Frank Joseph, executive; *b.* Wilton Jct., Ia., Oct. 30, 1894; *s.* Frank Joseph Budelier (*b.* Baden, Germany, Sept. 25, 1853; German desc.) and Catherine (Rininsland) Budelier (*b.* Wilton Jct., Mar. 28, 1861). Ed. Wilton Jct. pub. schools. *M.* Anna Catherine Russell (*b.* Dav., Ia., Dec. 21, 1896; Irish desc.) R.I., June 15, 1920. *Ch.* Kathleen Marie (*b.* June 1, 1921); Frank Joseph (*b.* Apr. 1, 1924); Alma Jean (*b.* Aug. 15, 1926); Russell Paul (*b.* Mar. 31, 1928). Republican. R.I. resident 14 years. Taught one year in bus. col.; bookkeeper 1 year H. H. Cleaveland Agcy.; promoted to insurance agt. as mem. of firm, representing 45 ins. cos. Pres. of R.I. Fire & Casualty Insurance Bd.;

v.-pres. of Ill. Assn. of Ins. Agts. 1st cl., sgt. aviation section signal corps, Vancouver, Wash. Mem. Am. Legion. Sacred Heart Church. Cham. of Com. K. of C. (grand knight 1924-25; other minor offices). *Club*: Blackhawk Hills Country. *Hobby*: golf. *Home*: 3328 8th Av. *Office*: 601-2-3 Safety Bldg.

BURGESS, Samuel P., treas.-mgr. R.I. Register Co. *Home*: 1712 18th Av.

BURKE, Benjamin Lyman, executive; *b.* Chicago, Ill., Sept. 16, 1876; *s.* Simeon Seth Burk (*b.* DePeyster, N.Y., Mar. 28, 1834; *d.* R.I., June 29, 1927; owner and mgr.; ancestors landed at Plymouth Rock 1621) and Cornelia E. (Webster) Burke (*b.* Cape Vincent, N.Y., May 12, 1840; *d.* Rockford, Ill., Mar. 24, 1879). Ed. pub. schools; grad. Elgin U. *M.* Lola Dulina Whittaker (*b.* Marlette, Mich., Aug. 31, 1885). *Ch.* Chas. W. (*b.* Jan. 15, 1912); Joseph R. (*b.* Aug. 6, 1913). Independent. R.I. resident 11 years. Traffic mgr. 25 years; now pres. and treas. R.I. Transfer & Storage Co. Active in all community drives during World War. Mem. Broadway Presbyn. Church. Red Cross (dir.). Cham. of Com. (pres. 1924-25). Bus. Mens Assn. (pres. 1923). Kiwanis Club. Elk. Mason (Grotto). Y.M.C.A. *Club*: Blackhawk Hills Country. *Home*: 841 19th St. *Office*: 101 17th St.

BURKE, Harry W., executive; *b.* Grundy Center, Ia., Dec. 1, 1893; *s.* Nicholas James Burke (*b.* County Meath, Ireland, Dec. 15, 1847; contr. and builder; came to Am. in 1850; hauled lumber from Cedar Falls to start building the town of Grundy Center, was one of the subscribers to the r.r. to put it thru a prairie; father was one of the pioneer settlers of Grundy County, and named Shiloh township after the Battle of Shiloh; *d.* Grundy Center, Sept. 17, 1917) and Anna Elizabeth Burke (*b.* Wilmington, Oct. 10, 1857; Scotch English desc.; *d.* Grundy Center, May 25, 1920). Ed. Grundy pub. schools; att. Ia. St. Col. 3 years. *M.* Josephine O. Nilsen (*b.* Ruthven, Ia., Sept. 15, 1895; Norwegian desc.) St. Paul, Minn., June 25, 1919. *Ch.* Robert Nilsen (*b.* Feb. 26, 1921); Bonnie Rae (*b.* Mar. 17, 1923); Richard Harry (*b.* July 7, 1927). Republican. Notary pub. R.I. resident 2 years. Mechanic 1918; asst. mgr. garage 1918-22; service and parts mgr. 1922-28; mgr. used car dept. of Schwind-Poppelwell, Inc., 1928-. Instr. in Army Trade School at Ames during the War. Mem. First Baptist Church, Hampton, Ia. K. of P. *Hobbies*: automobiles, radio and home. *Home*: 2432 18th Av. *Office*: 1612 4th Av.

BUTT, Elizabeth Murrie, club-woman; *b.* Athenairn, Scotland, June 20, 1875; *dau.* Alexander Walker (*b.* Scotland; *d.* New Straitsville, O., Oct. 13, 1888) and Anna (Henderson) Walker (*b.* Scotland; *d.* New Straitsville, Jan., 1881). *M.* Scott Munroe Butt (*b.* Morgan Co., O., Jan. 5, 1868) Nelsonville, O., Sept. 28. Republican. R.I. resident 15 years. Active in loan drives, World War. Christian Sci. Mem. O.E.S. (White Shrine, worthy matron, past worthy high priestess). Rebekah. W.B.A. *Home*: 2016 9th Av.

BYRD, Anne Greve, physical educator; *b.* Rock Island, Ill., June 28, 1904; *dau.* John Eugene Greve (*b.* Bramstedt, Germany, Jan. 22, 1863; decorator; came to Am. Jan. 15, 1881) and Anna Marie (Steinhauer) Byrd (*b.* R.I., Feb. 20, 1870; mem. Woman's Club; German desc.). Ed. pub. schools; B. P.E., 1925, Augustana Col.; A.B., 1926, Augustana Col. Delta Psi Kappa (treas.). Honor letter at Normal Col. of Physical Ed., 1923; girls varsity sweater Augustana Col. *M.* Evan Alson Byrd (*b.* Shannondale, Ind., Oct. 10, 1901; English desc.) R.I., Mar. 27, 1929. Republican. Student teacher at Augustana Col. for 2 years; now women's dir. of physical ed. Augustana Col. Camp dir. of Y.W.C.A., Port Byron, Ill. Mem. First M.E. Church. Red Cross (examiner). O.E.S. *Home*: 834 21st St. *Office*: Augustana College.

BYRD, Evan Alson, sales representative; *b.* Shannondale, Ind., Oct. 10, 1901; *s.* George Asbury Byrd (*b.* Crawfordsville, Ind., Apr. 3, 1856; *d.* Crawfordsville, Nov. 20, 1927; retired farmer; English desc. of Sir William Byrd, of Richmond, Va.) and Emma (Jones) Byrd (*b.* Crawfordsville, Jan. 29, 1855; *d.* Crawfordsville, Mar. 10, 1924; English desc.). Grad. Crawfordsville pub. and h.s. 1915, 19; A.B., Wabash Col., 1923, mem. Blue Key, Sphinx Club; pres. Dramatic Club; dir. Glee Club 1922-23; pres. class 1922; Kappa Sigma. *M.* Anne Catherine Greve (*b.* Rock Island, Ill., June 28, 1904; phys. ed. instr. Augustana Col.; German desc.) R.I., Mar. 27, 1929. Republican. Dav. resident 2 years. Instr. R.I. H.S., 1923-24; col. rep. Century Publg. Co. 1924-26; now special agt. Penn Mutual Life Ins. Co. of Philadelphia. Mem. First Presbyn. Church. Nat. Assn. of Life Underwriters; Dav. Assn. Gyro Club. Mason. Y.M.C.A. *Hobbies*: music, golf. *Home*: 834 21st St. *Office*: 921 Am. Bank Bldg., Dav.

C

CALDWELL, Raymond Shepherd, paymaster; *b.* Belleville, Wis., Feb. 4, 1882; *s.* William Norris Caldwell (*b.* Dane, Wis., Dec. 9, 1851; mcht.; teacher; *d.* Galva, Ill., Oct. 6, 1926; Scotch-Irish desc.) and Emily M. Shepherd (*b.* Primrose, Wis., Jan. 10, 1857; teacher; English desc.). Ed. pub. schools; bus. col. *M.* Emma Augusta Ydeen (*b.* Galva, Aug. 16, 1875; Swedish desc.) Kewanee, Ill., Oct. 31, 1905. *Ch.* Stuart (*b.* May 5, 1907); Donald (*b.* June 16, 1910; att. Augustana Col.). Independent. R.I. resident 15 years. Asst. cashier and paymaster for John Deere Spreader Works, E.Mol. Mem. St. John's Evangelical Lutheran Church. *Hobby*: fishing. *Home*: 4221 7th Av. *Office*: E.Mol.

CAMPBELL, C.E., engineer; *b.* Lafayette, Ind., Jan. 21, 1886; *s.* Charles E. Campbell (*d.* Lafayette; banker) and Hattie M. (Coe) Campbell. B.S. in E.E., Purdue U., 1907. Mem. Sigma Nu. *M.* Kizzie Oren, South Bend, Ind., June, 1910. *Ch.* Jane; Claude E.; William. R.I. resident since Feb. 1, 1928. Pres. and gen. mgr. Nu-Way Corp. Christian. Mem. T.P. A. Elk. Mason. Rotary Club. *Home*: 903 23rd St. *Office*: 2416 4th Av.

CAMPBELL, George Henry, executive; *b.* Edgewood, Ill., Nov. 9, 1874; *s.* John Thomas Campbell (*b.* Barrington, Jan. 26, 1845; educ. 1890 to 1894; Scotch desc. settled in Mass. before Revolution) and Katharine (Jenkins) Campbell (*b.* Dayton, O., Sept. 20, 1850; active in church work; Scotch-Irish and English desc.). Ed. pub. schools; B.S., U. of Ill., 1895; M.S., 1900. Philomathian. Editor-in-chief of *Illini* 1895; fellowship in Latin, 1900. *M.* Lulu Myra Mitchell (*b.* Mason, Ill., May 4, 1874; Scotch-Irish desc.) Mason, Aug. 27, 1902. R.I. resident 2 years. Occasional contributor to farm papers. Cashier Joy Bank, 1907-16; First St. Bank, Oquawka, Ill., 1916-21; First Nat., Aledo, 1921-27; now with firm Beers, Campbell Co. Chm. Henderson Co. Red Cross 1917. Mem. First M.E. Church. Mason (32°, Scottish Rite). *Home*: 1001 19th St. *Office*: Mfrs. Trust Bldg.

CAMPBELL, John Thomas, executive; *b.* Rock Island, Ill., June 30, 1865; *s.* Thomas Campbell (*b.* Belfast, Ireland, Jan. 9, 1842; *d.* R.I., May 5, 1918; st. representative 10 years; co. treas. 4 years; came to Am. 1850) and Mary Jane (Carson) Campbell (*b.* Indianapolis, Ind., Jan. 10, 1843; *d.* R.I., Apr. 5, 1917). *M.* Maggie Agnes James (*b.* Keithburg, Ill., Nov. 17, 1868) Dav., Oct. 8, 1890. *Ch.* Mary Alice

(*b.* Nov. 2, 1891; *m.* Kenneth E. Young); George Stephen (*b.* Dec. 13, 1897; *m.* Frieda Simonds). Republican. Supt. Ill. Free Employment Bur. Asso. Tri-City Art. Ice Co.; Rockwell Empire Coal & Ice Co. Mem. First Baptist Church. Mason (K.T., Grotto, Shrine). *Home*: 1829 17th St. *Office*: 1818 4th Av.

CAMPBELL, Merritt Woodward, editor; *b.* Hopkinton, Ia., 1879; *s.* James C. Campbell (mcht.) and Clara L. (Harmon) Campbell. Att. Lenox Col., Hopkinton. *M.* Vera (Vickery) Orth, R.I., 1917. *Ch.* Frances F. Orth (step-daughter). Republican; senatorial commn. since 1922; served as precinct commn. R.I., and as comm. official in different places; one of mgrs. of Gov. W.L. Harding's campaign, Iowa, 1916. Came to Moline in 1903; resided in Mol. and R.I. continuously since 1916. Entered daily newspaper work on Cedar Rapids *Republican;* 1900; legis. reporter Des Moines *Capital* and Council Bluffs *Nonpareil* at Des Moines; *Mol. Daily Dispatch* several years before attaining present position of asso. editor. Presbyn. Mem. Tri-City Press Club. Mol. Assn. of Com., Nat. Cham. of Com. Elk. Mason. W.O.W. *Home*: 1818 30th St. *Office*: Moline Dispatch Bldg., Moline, Ill.

CARLSON, Henry, advertising executive; *b.* Wisconsin Rapids, Wis., Oct. 13, 1883; *s.* Hans M. Carlson (*b.* Christiansand, Norway, Mar. 5, 1850; *d.* Wis. Rapids, Feb. 8, 1898; bridge carp'r) and Hannah Carlson (*b.* Christiansand,

HENRY CARLSON
Photo by Eckman

Mar. 8, 1866). Ed. pub. schools. *M.* Laura Palmer (*b.* Little Chute, Wis., June 6, 1890) Wisconsin Rapids. *Ch.* Henry Jr. (*b.* Mar. 8, 1923). R.I. resident 8 years. Owner Tri-City Posting Service. Owner Henry Carlson Adv. Co., Wis. Rapids and Janesville, Wis.; Doty Poster Adv. Co., Edgerton Wis. Pres. Carlson Clo. Co., Superior, Wis. Cpl. in 3rd Reg. Band. Active in Liberty loan drives. Mem. Trinity Episcopal Church. Cham. of Com. Outdoor Advertising Club. Poster Advertising Assn. Rotary Club. Elk. Mason (all bodies). *Club*: Blackhawk Hills Country, Bulls Eye Country. *Hobby*: golf. *Home*: 2531 15th Av. *Office*: 1511 3rd Av.

CARSE, William Robert, manufacturer; *b.* Rock Island, Ill., July 20, 1882; *s.* Henry Carse (*b.* Belfast, Ireland, Sept. 28, 1841; *d.* R. I., Nov. 1, 1915; carbonated beverage mfr.; mayor 1881-1883; came to Am. 1855) and Mary (Wright) Carse (*b.* Toronto, Canada, June 7, 1846; *d.* R.I., June 27, 1917; Eng. desc.). Ed. R.I. pub. schools and Brown's Bus. Col. Letters in football and baseball. *M.* Blanche May Stumph (*b.* Ottawa, Ill., June 20, 1882; parents came from Pa.; father was major in Union army, Civil War, 1861-65) Ottawa, Nov. 19, 1910. *Ch.* Margaret Elizabeth (*b.* Dec. 18, 1912; *d.* Oct. 3, 1917); Robert Henry (*b.* July 22, 1919). Republican. Alderman 6th ward 1925-26. R.I. resident 47 years. Pres. Carse and Ohlweiler Co.; also with Sanicula Mineral Springs Co., Ottawa. Mem. Broadway Presbyn. Church. Cham. of Com. Elk. Moose. Eagle. M.W.A. Mason (K.T.). U.C.T. R.I. H.S. Lettermen Assn. *Clubs*: Blackhawk Hills Country. *Hobby*: athletics. *Home*: 1513 24th St. *Office*: 425-431 11th St.

CASTEEL, Lowry M., cashier; *b.* Port Byron, Ill., Sept. 18, 1882; *s.* Herbert Eugene Casteel (*b.* Dav.; banker) and Emma Sidney (Lowry) Casteel. Ed. pub. schools; grad. Dak. Wesleyan Col. 1899. *M.* Daisy V. Postlewaite at R.I. Sept. 19, 1906. *Ch.* Lowry Krell; Herbert Eugene; Jesse Postlewaite. R.I. resident since 1882 with the exception of seven years. 1912 asst. cashier Central Trust; 1920 apptd. cashier; with the co. 29 years. Mem. Trinity Episcopal Church. Black Hawk Homestead & Building Loan Assn. Cham. of Com. (dir.). Bethany Home Assn. (dir.). Mason (32°, Shrine, Kaaba, Consistory, Commandery, Knights Templar, Chapter). Elk. *Home*: 1222 20th St. *Office*: Central Trust Bldg.

CEDERBERG, William Emanuel, educator; *b.* Upsala, Sweden, Jan. 26, 1876; *s.* Rudolf Cederberg (*b.* Stockholm, Sweden, Feb. 2, 1842; farmer; Swedish and French desc.; *d.* Ostersund, Sweden, Jan. 23, 1923) and Charlotte (Fluur) Cederberg (*b.* Umea, Sweden, Mar. 31, 1844; *d.* Apr. 16, 1928; Swedish and French desc.). Ed. pub. schools of Sweden; S.B., Augustana Col., 1900; Ph.B., Yale U.; Ph.D., U. of Wis., 1922; att. Brown U. 1902-03; U. of Goettingen, Germany, 1905-07; U. of Lund, Sweden, 1919. Sigma Xi. Honors at Yale. *M.* Martha Margarita Sievers (*b.* Hamburg, Germany, July 4, 1900) R.I., June 9, 1923. *Ch.* Margarita Charlotte (*b.* Mar. 17, 1928). Independent. R.I. resident 21 yrs. Author of *On the Solutions of the Differential Equations of Motion of a Double Pendulum* (Augustana Library Publns. No. 9, 1923). Instr. Brown U., 1902-03; Augustana Col., 1903-05; U. of Wis., 1920-21; prof. of mathematics, Augustana Col., 1908-13, 1914-29. Mem. St. John's Lutheran Church. Am. Mathematical Soc. Mathematical Assn. of Am. *Home*: 2542 22½ Av. *Office*: Augustana College.

CERVIN, Olof Z., architect; *b.* Paxton, Ill., Oct. 18, 1868; *s.* Andrew R. Cervin (*b.* Sweden, Apr. 20, 1823; editor; prof. Augustana Col., clergyman; Swedish desc.; father mil. man; others mostly clergymen and mayors for six generations; *d.* R.I., Jan. 2, 1900) and Emma C. (Thulin) Cervin (*b.* Sweden, Sept. 12, 1833; ancestors clergymen and musicians; *d.* May 25, 1915). Ed. pvt. tutors; B.S., 1887, Augustana Col.; A.M., 1894, Columbia U. *M.* Ruth T. Engberg (*b.* Chicago, Sept. 2, 1883; German-Swedish desc.; *d.* R.I., Apr. 21, 1929) New York, Oct. 24, 1909. *Ch.* Bodwin O. (*b.* Oct. 15, 1910); David R. (*b.* Nov. 16, 1911); Ruth Helga (*b.* May 30, 1917). Republican. R.I. resident since 1874. Author of *History of Colonial Architecture;* also *Spanish Missions in United States;* numerous travel articles on architecture in Europe. Architect in Moline 1896; moved 1909 to R.I., partnerships Cervin & Horn 1918-26, Cervin, Horn & Stuhr 1926-28, Cervin & Stuhr 1928-. Chm. R.I. City Planning Commn. Mem. R.I. Zoning Commn. Dir. Mfrs. Trust & Savs. Bank. Architect 460 U.S. Govt. War Houses in R.I., Mol., and E. Mol. Mem. St. John's Lutheran Church. Am. Institute of Architects. Cham. of Com. Mason. Elk. Y.M.C.A. *Home*: 3400 10th Av. *Office*: 310 Safety Bldg.

CEURVORST, Clement Richard, radiotrician; *b.* Davenport, Ia., Mar. 13, 1883; *s.* Clement Joseph Ceurvorst (*b.* Paris, France; slsmn.; grandfather a physician from titled French family; grandmother composed music) and Mary Margaret (Herrmann) Ceurvosrt (*b.* Dav., Jan. 3, 1852; *d.* Mar. 20, 1922). Ed. pub. schools of Dav.; att. St. Ambrose Col. *M.* Wilhemine Elfrieda Miller (*b.* DeWitt, Ia., Mar. 1, 1885) R.I., Sept. 21, 1907. *Ch.* Paul (*b.* June 21, 1910); Gerard (*b.* Aug. 19, 1915). Republican. R.I. resident 8 years. Law clerk 3 years; 5 years field engr.,

Robert M. Baldwin's

Universal Tractor Co.; radiotrician since 1928. Mem. Sacred Heart R.C. Church. *Home*: 2702 5½ Av.

CHAPMAN, Joseph Alvero, clergyman; *b.* Raritan, Ill., Dec. 14, 1868; *s.* James Chapman (*b.* Licking, O., 1840; *d.* Roseville, Ill., Jan. 1897; farmer; Co. B., 59th Ill. Inf., Civil War; English desc.) and Massa Elizabeth (Parish) Chapman (*b.* O., 1846; *d.* Walla Walla, Wash., Apr., 1882; Eng. desc.). Grad. pub. and h.s.; A.B., Monmouth Col., 1892; S.T.B., Garrett Biblical Inst., 1895; att. Cummock's School of Expression, N. W.U., 2 years; D.D., Ill. Wesln. U., 1917. Recd. honors at Garrett Biblical Inst. *M.* Mabel Locke Harrington (*b.* Toulon, Ill., Apr. 11, 1872; teacher, Monmouth, Ill.; Eng. and Scotch-Irish desc.) Monmouth, Ill., June 30, 1896. *Ch.* Joseph H. (*b.* June 18, 1897; *m.* Lela Luella Bastian; ins. executive); Margaret L. (*b.* June 22, 1899; *m.* E. LaVerne Courtney); Theodore (*b.* July 12, 1901; *m.* Dolores Harlan); Grace E. (*b.* Dec. 10, 1908; student Ill. Woman's Col.). Independent Republican. R.I. resident 9 years. Pastorates at Webster City, S.D.; Morton, Peoria and Pekin, Ill., Ketchikan, Alaska; Newport, Ky.; Herkimer, N.Y.; Fairbury, Dwight and R.I., Ill. Now pastor, First M.E. Church. Ordained, Peoria, Ill., Sept., 1895. On ex. comm. of all activities during World War, Dwight, Ill. Mem. Ill. Conf. Conf. relations comm. (gen. conf. delegate, 1924 and 1928). R.I. Welfare. Community Chest. Rotary. Mason. I.O.O.F. I.R.M. Managing bd., Ill. Wesleyan U., Bloomington, Ill., M.E. Hosp., Peoria, Ill., and Ill. Woman's Col., Jacksonville, Ill. Y.M.C.A. Ministerial Alliance. *Home* and *office*: 1814 5th Av.

CHURCHILL, Cyrus E., lawyer Connelly, Weld, Walker, Searle & Crampton. *Home*: 4515 9th Av.

CHURCHILL, Will Giles, executive; *b.* Rock Island, Ill., May 29, 1875; *s.* Cyrus Churchill (*b.* N.Y., 1827; *d.* R.I., Oct. 28, 1887; Eng. desc.) and Louise Helen (Wilson) Churchill (*b.* Pa., July 19, 1837; *d.* Blue Island, Oct. 1924; Dutch desc.). Ed. R.I. pub. schools. *M.* Vera Maude Eberhart (*b.* Reynolds, Jan. 8, 1879) R.I., Dec. 28, 1898. *Ch.* Cyrus E. (*b.* Mar. 27, 1903; lawyer in Mol.). Republican. Mol. resident 13 years, since then in R.I. Employed by Tri-City Ry. Co. 30 years; now asst. supt. M. W.A. *Home*: 4515 9th Av. *Office*: Tri-City Ry. Co.

CLEAVELAND, Harry Hayes, banker; *b.* Rock Island, Ill., Aug. 13, 1869; *s.* Henry Clay Cleaveland (*b.* Ludlow, Vt., Oct. 25, 1844; *d.* R.I., Aug. 9, 1899; 1st lt., 108th U.S. Colored Inf., Civil War, 1861-65; English ancestors to Am. 1648) and Olivia Sophia (Hayes) Cleaveland (*b.* Conesus, N.Y., Apr. 24, 1848; *d.* R.I., Dec. 29, 1909; Scotch-Irish desc.). B.S., Knox Col., 1890. Mem. Phi Gamma Delta. *M.* Olive Cox (*b.* Vermont, Ill., Feb. 10, 1869; English Quaker desc.) Vermont, Oct. 25, 1892. *Ch.* Eleanor Maude (*b.* Dec. 15, 1893; *m.* David James McCredie); Olive Marion (*b.* July 23, 1896; *d.* May 9, 1915); Harry Hayes II. (*b.* Aug. 29, 1898; *m.* Fay Booth); Dorothy (*b.* Feb. 1901; *m.* Frederick B. White); Anna Cox (*b.* Sept. 4, 1903; *m.* W. Stewart McDonald). Republican. R.I. resident since birth. In 1890 reorganized firm of Hayes & Cleaveland, gen. ins. agts., later known as H.H. Cleaveland Agcy.; dir. R.I. Nat. Bank, pres. and dir. Am. Nat. Ins. Co., dir. and treas. Ill. Refining Co., dir. Servus Rubber Co. Now dir. Dept. Pub.

HARRY HAYES CLEAVELAND
Photo by Eckman

Works and Bldgs. of State of Ill., pres. Central Trust & Savings Bank, R.I., sec. Black Hawk Homestead Bldg. Loan & Savings Assn., managing partner H.H. Cleaveland Agcy., chm. bd. of dirs. Bituminous Casualty Corp., partner Cleaveland & Cozad, pres. Memorial Park Development Co., pres. Ft. Armstrong Hotel Co., v.-pres. and dir. Streckfus Steamer, Inc., dir. Hoffman Hotel Co. Chm. R.I. Co. Council of Defense and active in loan drives during World War. Christian. One of organizers of Ill. Cham. of Com. (dir., treas. and v.-pres. 1919-27). Mem. R.I. and Ill. Chams. of Com. Pres. bd. of educ., R.I., 1911-19. Mason (33°, grand commdr., K.T., 1910-11, A.A. O.S.R., 1921, commdr. R.I. Commandery K.T., 1898-1901, high priest R.I. Chap. R.A.M. 1895). Elk. Mem. Y.M.C.A. *Hobbies*: golf, fishing and hunting. *Clubs*: R.I. Arsenal Golf, Black Hawk Hills Country, Illini Country (Springfield, Ill.), Treadway Rod & Gun. *Home*: 805 19th St. *Offices*: 603 Safety Bldg.; 122 State House, Springfield, Ill.

CLEAVELAND, Harry H., II., associated with H. H. Cleaveland Agency. *Home*: 1827 22nd St. *Office*: 102 Robinson Bldg.

COIN, Harry Steve, manufacturer; *b.* Greece, Apr. 13, 1895; *s.* Steve Coin (*b.* Greece, Mar. 17, 1849) and Catherine (Pappas) Coin (*b.* Greece, July 15, 1859; *d.* Greece, Apr. 13, 1902). Ed. pub. schools. *M.* Tula Papastefanou (*b.* Greece, May 15, 1904) R.I., July 9, 1925. *Ch.* Catherine (*b.* Sept. 16, 1928). Independent. R.I. resident 23 years. Prop. of Dav. Candy Co. Mem. St. George Church. U.C.F. Ahepa. *Home*: 2421 21st Av. *Office*: 217 E. 2nd St., Dav.

COLLINS, H. Keith, executive; *b.* Rock Island, Ill., Jan. 9, 1881; *s.* Stephen John Collins (*b.* R.I., Sept. 13, 1850; contr.; active in M.E. Church; built pub. library; Scotch-Irish and English desc.; *d.* R.I., Sept. 27, 1918) and Flora Matilda (Taylor) Collins (*b.* R.I., Oct. 7, 1855; Yankee-Pa.-Dutch desc.). Ed. R.I. pub. schools; B.Arch., U. of Ill., 1905. Drum major mil. band, col.; Glee Club 4 years; Varsity Male Quartet 3 years; sr. major of Cadet Reg.; Opera Club. Delta Kappa Epsilon (charter mem. Delta Pi Chap.). Football and baseball h.s. *M.* Edith Elizabeth Harper (*b.* Granville, Ill., Mar. 27, 1884; grad. librarian U. of Ill.; Am.-Scotch desc.) Urbana, Oct. 16, 1907. *Ch.* Harper Keith Collins (*b.* Dec. 17, 1908; *d.* Mar. 22, 1913); Stephen John Collins (*b.* June 18, 1910; soph. U. of Ill.; mem. U. of Ill. Mil. Band; Sigma Chi). Republican. Author of technical article for *Insurance Journal*, 1927. Learned carpenter trade as boy; later gen. mgr. of father's contracting firm and equal partner; entered insurance bus. 1918, now owner and mgr. of general insurance agcy. Pres. and gen. mgr. of hdwe. specialty concern 1914-18. Stockholder, Sturtevant Ice Cream Co. Served 3 years Ill. Naval Militia 1899-1902; major 1st Bn. U. of Ill. Mil. Reg. 1904-05; active in Liberty loan drives; sang at Y.M.C.A. Co. chm. for R.I.; mem. of the exec. comm. of 5 men. Mem. M.E Church. Red Cross. Mason (Blue Lodge, Chap., Council, Shrine, Grotto, K.T., 32°, Scottish Rite). Drum major, Shrine, Grotto, Elk, Community and professional bands past 12 years. U. of Ill. Dads Assn. (Champaign). N.W. Deke Alumni Assn. (Chicago). *Hobby*: music. *Home*: 1920 8th Av. *Offices*: 410 Mfrs. Trust Bldg., R.I.; 414 Kahl Bldg., Dav.

CONDON, Edwin Francis, physician and surgeon; *b.* Riceville, Ia., Mar. 8, 1899; *s.* Edwin Thomas Condon (*b.* Rockford, Ill., Feb. 8, 1869; farmer; Irish desc.; ancestors came to Am. 1850) and Margaret Ann (Doran) Condon (*b.* McIntyre, Ia., Feb. 22, 1878; Irish desc.; ancestors came to Am., 1854). Ed. Riceville pub. schools; B.S., Creighton U., 1923; M.D., 1925. Phi Chi. Letters in track, baseball and wrestling. *M.* Mary Ursula Showalter (*b.* Dav., Mar. 1, 1900) Dav., July 18, 1928. Republican. R.I. resident 3 years. Admitted to practice 1926; staff, St. Anthony Hosp. Mem. Sacred Heart R.C. Church. R.I. Co. and Am. Med. Assns. Elk. M.W.A. *Hobby*: prizefighting. *Home*: 710 25th St. *Office*: 124 18th St., 200-1 Mfrs. Trust Bldg.

CONNELLY, Bernard Drury, lawyer; *b.* Rock Island, Ill., Oct. 19, 1866; *s.* Henry Clay Connelly (*b.* Hagerstown, Md., Dec. 22, 1831; editor, lawyer; fought in the Civil War.; Irish desc.; *d.* Pasadena, Dec. 30, 1916) and Adelaide McCall (*b.* Athens, N.Y., May 24, 1837; *d.* Pasadena, 1917). Ed. R.I. pub. schols; A.B., U. of Ia., 1887. Phi Delta Theta. *M.* Elizabeth Chamberlin (*b.* R.I., Oct. 27, 1877) R.I., Dec. 22, 1903. *Ch.* Bernard (*b.* May 3, 1908); Elizabeth Adelaide (*b.* Mar. 25, 1915). Republican. Master in chancery circuit court. Mem. of firm Connelly, Weld, Walker & Searle. V.-pres., atty., R.I. Mutual Bldg., Loan & Savings Assn. V.-pres. St. Bank, R.I., dir. in Midland Elec. Coal Co., Barnard Leas Mfg., Ft. Armstrong Co., Hoffman Hotel Co., Republic Oil Refining Co., Nu-way Corporation. Clerk local exemption board No. 1 R.I. Co. in World War. S.A.R. Mem. Trinity Episcopal Church. Ill. St. Bar Assn., R.I. Co. Bar Assn. Mem. of local welfare organizations. Cham. of Com. Rotary Club (1st pres.). Elk. Public library bd. *Club*: R.I. Arsenal Golf, Dav. Outing. *Home*: 1046 23rd St. *Office*: Safety Bldg.

COPP, William Eggleston, merchant; *b.* Rock Island, Ill., Feb. 24, 1870; *s.* George Washington Copp (*b.* R.I., Mar. 12, 1840; *d.* R.I., May 15, 1894; English desc.) and Charlotte Caroline (Eggleston) Copp (*b.* Johnstown, N.Y., Feb. 15, 1845; *d.* Chicago, May 23, 1929; Pa.-Dutch desc.). Ed. pub. schools. *M.* Mary M. Gadient (*b.* Dav., June 16, 1875; Swiss desc.) Dav., Nov. 25, 1899. *Ch.* Charlotte (*b.* June 10, 1902). Independent. R.I. resident 59 years. Mem. firm Copp & Gadient, est. 1899. Active in loan drives, World War. Christian. Mem. Cham. of Com. Kiwanis Club. Elk. *Hobby*: baseball. *Club*: Black Hawk Hills Country. *Home*: 1048 22nd St. *Office*: 225 18th St.

COZAD, Harry Work, insurance executive; *b.* Reynolds, Ill., Nov. 17, 1885; *s.* James Cozad (*b.* Mercer, Pa., July 9, 1836; *d.* Reynolds, Ill., Aug. 12, 1897; phys. and surg. 93rd Ill. Inf. 1861-65; French desc.; ancestors came to Am. 1662) and Martha (Mitchell) Cozad (*b.* Whiteside, Oct. 21, 1844; *d.* Reynolds, Feb. 6, 1922; Scotch-Irish desc.; family hist. in Am. dates back to David Mitchell *b.* 1733 and

HARRY WORK COZAD
Photo by Kekman

Wm. Work *b.* 1760). Ed. Reynolds pub. schools; grad. R.I. H.S., 1904. *M.* Katharine Byrnes Maher (*b.* Chicago, Nov. 27, 1885; Irish desc.) R.I., June 27, 1914. *Ch.* Harry James (*b.* 1915); Mary Elizabeth (*b.* 1918); Bernard Joseph (*b.* 1921); Richard Worth (*b.* 1924). Republican. Col. Gov.'s staff, Ky. R.I. resident 27 years. Mem. firms H.H. Cleaveland Agcy., Central Ins. Agcy., and H. H. Cleaveland and H. W. Cozad. Bituminous Casualty Corp. (pres.). Black Hawk Bldg., Loan & Savings Assn. (v.-pres.). Mem. St.Joseph's R.C. Church. B.S.A. (mem. local bd. of dirs.). Cham. of Com. B. P.O.Elk (No. 980). K. of C. Y.M.C.A. *Clubs*: Blackhawk Hills Country, R.I. Arsenal Golf, Outing (Dav.) *Hobbies*: golf and fishing. *Home*: 1607 20th St. *Office*: 602-3-4 Safety Bldg.

CRAIG, George Gorgas, physician; *b.* Rock Island, Ill., Sept. 25, 1875; *s.* George Gorgas Craig (*b.* Westmoreland, Pa., Oct. 26, 1845; *d.* R.I., Mar. 12, 1911; M.D., in active practice 50 years, R.I.Co.; Am. ancestry) and Eleanor (Cleland) Craig (*b.* Edgington, Ill., July 17, 1850; *d.* R.I., Dec. 4, 1926; regent Ft. Armstrong chap. D.A.R., 1904-06; 1914-16; v.-pres. R.I. Woman's Club 4 years; Am. ancestry). Ed. R.I. pub. and h.s.; M.D., N.W. U., 1898; interneships at Mercy and Passavant Hosps., Chicago. Republican. Active in politics for a number of years, but never ran for office. Health physician 7 years; Dr. Craig stopped typhoid fever in R.I., which had been prevalent with many deaths and there has never been a case contracted locally since that time. Surg. R.I. Plow Co. 20 years. Admitted to practice, R.I., 1899. Mem.Broadway Presbyn. Church. Mem. various local and nat. med. assns. *Hobby*: politics. *Home and office*: 1720 7th Av.

CRANDELL, Walter Kerr, executive; *b.* Nebraska City, Neb., Feb. 27, 1873; *s.* Melville Crawford Crandell (*b.* Madison, Ind., Nov. 16, 1842; *d.* Madison, Nov. 28, 1908; pharmacist) and Margaret Orsavilla (Cathcart) Crandell (*b.* Pa., Aug. 28, 1850; *d.* Reynolds, Ill., Aug. 15, 1928). Grad. Reynolds, Ill. H.S.; att. N.W.U., 1892. *M.* Bertha Sarah Lewis (*b.* Reynolds, July 29, 1873) Reynolds, May 3, 1893. *Ch.* Mildred (*b.* Aug. 27, 1894); Lewis Hawes (*b.* Jan. 15, 1897; *m.* Erma Ethel Hibbard; treas. and gen. mgr., Bare & Collins, Oak Park, Ill.). Republican. R.I. resident 30 years. Acct., M. W.A., 20 years; acct. and credit mgr., Harned & Von Maur, 10 yrs. Now credit mgr. Petersen-Harned-Von Maur. S.O.V. R.I. First Bapt. Church. Nat. Retail Credit Men. Red Cross. M.W.A. *Home*: 1043 14½ St. *Office*: Petersen-Harned-Von Maur, Dav.

CRISWELL, Raymond McEntire, dentist; *b.* Milan, Ill., Oct. 19, 1894; *s.* James Ross Criswell and Margaret Jane (McEntire) Criswell. Ed. Milan pub. schools; D.D.S.; att. U. of Iowa. Sigma Alpha Epsilon. Delta Sigma Delta. Active in football. *M.* Beulah Margaret Kerns (*b.* Mol.) Mol., June 18, 1927. Mem. Trinity Episcopal Church. Am., R.I. Co., Ill. St. Dental Assns. Tri-City Study Club. Cham. of Com. *Home*: 1017½ 22nd St. *Office*: 410 Central Trust Bldg.

CROSSAN, Julius Mucale; manufacturer; *b.* Hopkins, Mo., Mar. 24, 1897; *s.* John Berton Crossan (*b.* Fayette, O., Sept. 14, 1858; *d.* R.I., Feb. 9, 1918; mcht.; German desc.) and Addie (Herboux) Crossan (*b.* Nauvoo, Apr. 24, 1858; French desc.). Ed. Bedford pub. schools. *M.* Bertha Leona Maihack (*b.* Wyoming, Oct. 10, 1901; German desc.) R.I., Feb. 2, 1921. *Ch.* John Frederick. Republican. R.I. resident 13 years. Dairy mfg. bus. Sgt., World War, served in France. Mem. Evangelical Church of Peace. Mason. *Hobby*: sports. *Home*: 1711 9th Av. *Office*: 419 18th St.

CUNNINGHAM, John Joseph, optometrist; *b.* Stralcel, Ireland, Apr. 30, 1880; *s.* Donald George

Robert M. Baldwin's

Cunningham (*b.* Parish of Glenn, County Donegal, Ireland, Feb. 3, 1835; mfr.; *d.* Straleel, Feb. 3, 1928) and Madge Marie (McGinnis) Cunningham (*b.* Straleel, May 7, 1845; music teacher). Ed. Minnary school (Ireland) 1895; Merry-Hill H.S., Glasgow, Scotland, 1896-99; degree of D.O., June 6, 1909; att. Johnson Optical Col., Glasgow; Jacksonian Optical Col.,

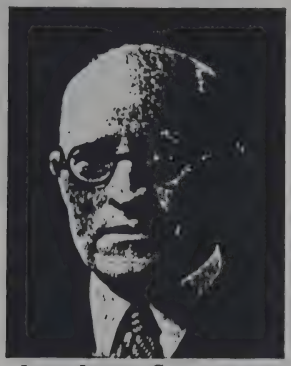

JOHN JOSEPH CUNNINGHAM

Chicago. Baseball and football. *M.* Mary Anne Boyle (*b.* Hollywood, Minn., Feb. 19, 1885; Scotch-Irish desc.) Watertown, Feb. 11, 1911. *Ch.* John (*b.* Nov. 24, 1911); Glenn (*b.* Dec. 6, 1912); Madge (*b.* Oct. 3, 1914); Cecilia (*b.* July 5, 1918); Clement (*b.* Apr. 13, 1922); Ambrose (*b.* Mar. 14, 1926). Republican. R.I. resident 25 years. V.-pres. Blake Specialty Co. Admitted to practice June 6, 1909. Pvt. in Boer War (Scottish regiment). Mem. Sacred Heart R.C. Church. Ill. St. Soc. of Optometrists. P. T.A. K.of C. (4th degree). *Hobby*: driving an automobile. *Home*: 915 30th St. *Office*: 1600 Mill St.

CURTIS, Hugh E., lawyer; mem. firm Curtis & Simonson. Pres. R.I. County Abstract & Title Guaranty Co.; R.I. Savings Bank and R.I. Clearing House Assn. *Home*: Curtis Pl. 9th Av.

D

DAMMANN, Henry William, executive; *b.* Scott Co., Ia., Aug. 27, 1875; *s.* John Dammann (*b.* Germany; *d.* Dav.; mcht.) and Doris (Hinz) Dammann (*b.* Germany). Ed. pub. schools and Dav.Bus.Col. *M.* Anna Ketelsen (*b.* Scott Co., July 8, 1879) Dav., Feb. 22, 1910. *Ch.* Leland Francis (*b.* June 7, 1913). Independent. R.I. resident 16 years. In the grain bus. at Dixon, Ia., 10 years; Bennett, Ia., 6 years; now sec. Bear Mfg. Co. Christian. Mem. Rotary Club. *Home*: 1525 28th St. *Office*: 2030 5th Av.

DAMMANN, William, manufacturer; *b.* Dixon, Ia., Feb. 25, 1880; *s.* John Dammann (*b.* Holstein, Germany, July 6, 1844; exec.; *d.* Bennett, Apr. 26, 1920; came to Am. 1863) and Doris Dammann (*b.* Holstein, Oct. 3, 1849; German desc.). Ed. Dixon and Walcott pub. schools; att. Duncan Bus. Col., Dav. *M.* Christine Roen (*b.* Oslo, Norway, Sept. 13, 1884) Lamsford, N.D., Dec. 28, 1904. *Ch.* Doris Lenore (*b.* Jan. 24, 1906; grad. of Nat. Kindergarten and Elementary Col., Evanston, Ill.). R.I. resident 16 years. Implement bus. and farming interests, Lansford, N.D.; pres. Bear Mfg. Co., R.I. Christian. Mem. Nat. Soc. of Automotive Eng. Exchange Club. *Hobbies*: hunting and fishing. *Home*: 2556 8th Av. *Office*: 2035 5th Av.

DAVIES, Ernest B., pastor Centenary M.E. Church. *Home*: 1625 38th St.

DAVIS, Colbert S., physician and surgeon. *Home*: 720 13th St.

DENKMANN, Edward P., sec.-treas. Weyerhaeuser & Denkmann Co. and v.-pres. R.I. Lumber & Mfg. Co. *Home*: 122 4th Av.

DENKMANN, Frederick C., pres. R.I. Sash & Door Works; pres.-mgr. Weyerhaeuser & Denkmann Co.; sec.-treas. R.I. Lumber & Mfg. Co.; treas. R.I. Plow Co.; v.-pres. Dimock Gould & Co.. *Home*: 625 26th St.

DE SILVA, Joseph, physician and surgeon. *Home*: 608 20th St. *Office*: 206 Safety Bldg.

DONALDSON, David Harley, executive; *b.* Rock Island, Ill., Apr. 23, 1875; *s.* David Donaldson (*b.* Glasgow, Scotland, 1833; *d.* R.I., 1906; mfr.; came to Am. 1855) and Jessie (Harley) Donaldson (*b.* Glasgow, May 6, 1841; *d.* R.I., Aug. 25, 1918; Scotch desc.). *M.* Ella Frances Mitchell (*b.* Monmouth, Ill., June 2, 1879; teacher) R.I., Sept. 9, 1915. Republican. R.I. resident since birth with the exception of 15 years in Miss. One of incorporators of Foster Creek Lbr. Co. at Gloster, Miss.; sec.-treas. until disposal. Pres. and gen.mgr. B. & D. Mfg. Co. Christian. Cham. of Com. Mason (Commandery, K.T.). Y.M.C.A. *Club*: Black Hawk Hills Country. *Home*: 1115 4th Av. *Office*: 1524 4th Av.

DORAN, John W., dentist. *Home*: 1416 20th St. *Office*: 303 Robinson Bldg.

DOUGHERTY, Louis V., clergyman; asst. pastor Sacred Heart Church. *Home*: 2810 5th Av.

DOWNING, George York, executive; *b.* Rock Island, Ill., Feb. 11, 1892; *s.* John Edward Downing (*b.* Eng., Mar. 27, 1855; *d.* R.I., Jan.

GEORGE YORK DOWNING
Photo by Eckman

20, 1924; dairyman) and Laura (Kreis) Downing (*b.* R.I., Sept. 12, 1858). *M.* Helen Margarette Johnson (*b.* R.I., June 9, 1901) R.I., Jan. 25 1921. *Ch.* 1. Served in Argonne Forest, World War. Mem. Am.Legion. Christian. Mem. Red Cross. Salvation Army. W.O.W. M.W.A. *Hobby*: baseball. *Home*: 24th St. and 34th Av. *Office*: 2268 24th St.

DOWNING, Harry Albert, dairyman; *b.* Rock Island, Ill., Sept. 15, 1889; *s.* John Edward Downing (*b.* Eng., Mar. 27, 1855; *d.* R.I., Jan. 20. 1924; dairyman) and Laura (Kreis) Downing (*b.* R.I.,

HARRY ALBERT DOWNING
Photo by Eckman

Sept. 12, 1858; German desc.). *M.* Mary Edith Alexander (*b.* R.I., June 23, 1899) R.I., Mar. 31, 1920. *Ch.* Robert Harry (*b.* Feb. 13, 1921); John Edward (*b.* Oct. 1, 1923; *d.* Jan. 18, 1924); William Richard (*b.* Aug. 26, 1926); Gerald Bruce (*b.* June 18, 1927). Republican. A.E.F., World War, 11 mos. Mem. Am.Legion. V.F.W. W.O.W. M.W.A. *Home*: 24th St. and 31st Av. *Office*: 2268 24th St.

DOWNING, James Raymond, executive; *b.* Rock Island, Ill., Nov. 29, 1895; *s.* John Edward Downing (*b.* Eng., Mar. 27, 1855; d. R.I.; dairyman) and Laura (Kreis) Downing (*b.* R.I., Sept. 12, 1858;

JAMES RAYMOND DOWNING
Photo by Eckman

German desc.). *M.* Pearl May Barns (*b.* R.I., Aug. 11, 1897) R.I., Nov. 24, 1915. *Ch.* Fay (*b.* Apr. 3, 1917); Jack (*b.* Dec. 10, 1919); Schirley (*b.* June 10, 1924). Republican. Took over father's interest in the dairy bus. 1915; at that time the volume of bus. was only 40 gallons per day, now it is 2500 gallons besides large ice cream and butter depts. Rotary Club. Christian. Mason. M.W.A. *Home*: 2250 24th St. *Office*: 2268 24th St.

DUNAVIN, Edward Hayden, executive; *b.* Benton Co., Ind., Dec. 4, 1875; *s.* Daniel Fidela Dunavin (*b.* Ky., Nov. 4, 1853; *d.* R.I., Mar., 1915; farmer) and Mary Alice (Looker) Dunavin (*b.* Pa., May 14, 1855; *d.* R.I., May 28, 1926; Pa.-Dutch and Scotch desc.). Ed. pub. schools. *M.* Johanna Wilhelmine Nabstedt (*b.* Ditmarchen, Germany, Sept. 16, 1876) Dav., Mar. 11, 1903. *Ch.* Martin E. N. (*b.* Aug. 3, 1904); E. Lowell (*b.* Feb. 22, 1909); Daniel L. (*b.* July 27, 1914; *d.* Aug. 2, 1914). Republican. Served as mem. of police and fire comm. R.I. resident since 1892. Worked in ptg. bus. since 1913, occupying all positions; now prop. Dunavin Ptg. Co. Sturtevant Ice Cream Co. (dir. 3 years). Enlisted 1895 in I.N.G.; served Spanish-Am. War and World War; maj. F.A.; 24 years and 7 days military service. Mem. U.S.W.V. Am. Legion. First M.E. Church. Kiwanis Club. Mason. Elk. M.W.A. *Club*: Black Hawk Hills Country. *Hobby*: rifle and pistol shooting. *Home*: 1030 15th St. *Office*: 1431 2nd Av.

DURKIN, Patrick H., clergyman; *b.* Peoria, Ill., Dec. 11, 1870; *s.* James and Bridget (Moran) Durkin. Ed. St. Victor Col., Kankakee; Mount St. Mary Theol. Sem., Cincinnati. R.I. resident 10 years. Rector St.Joseph's R.C. Church. *Home*: 1316 2nd Av.

E

EBERHART, Elmer C., executive; *b.* Andalusia, Ill., Jan. 26, 1872; *s.* John R. Eberhart (*b.* 1841; *d.* R.I., 1893; contr.) and Emma E. (Bruner) Eberhart (*b.* 1847). Ed. pub. schools; grad. New Eng. Conservatory of Music, Boston, 1896. *M.* Daisy Seegar (*b.* Jacksonville, Ill., June 18, 1889) Dav., Mar. 21, 1914. *Ch.* John R. Republican. City alderman 6 years; Republican candidate for mayor 1929. City circulation mgr. *R.I. Argus* 1902-05; att. New Eng. Conservatory 1906, grad. 1908, since when he has operated a music house in R.I., known as Eberhart Piano House. Cpl., World War. Mem. Am. Legion (chaplain 2 terms; commdr., R.I. Post No. 200 2 terms). Protestant. Elk. Moose. Eagle. M. W.A. Court of Honor. *Hobbies*: bands and music. *Home*: 2224 4th Av.

EBERLE, Harold Wilfred, executive; *b.* Rock Island, Ill., Nov. 18, 1905; *s.* Henry William Eberle (*b.* Dav.; with R.I. Arsenal for 16 years; German desc.) and Josephine Eberle (*b.* Mol.; German desc.). Ed. Horace Mann School, R.I.; St. Mary's School, Mol. and St. Joseph's School, R.I. Democrat. R.I. resident 22 years. Various positions with Roys Battery Co., Mol.; John P. Hand Co., Dav.; Phelps Light & Power Co., R.I.; Coe Co., Dav.; coml. radio operator and owner of Station W9EAW. Sales and service mgr., Electric Appliance Co. of Chicago. Recd. license to operate radio station, R.I., May 12, 1926. Mem. local troop 4, Boy Scouts. St. Mary's Cathedral, Mol. Moose. *Hobby*: operating radio station W9EAW. *Home*: 1424 41st St. *Office*: 112-15 Washington St., Peoria, Ill.

EDWARDS, William Oscar, clergyman; *b.* Berkley, Canada, Mar. 24, 1882; *s.* Richard Edwards (*b.* Eng.; clergyman) and Mary Jane (Dring) Edwards (*b.* Toronto, Canada). *M.* Florence May Hussey (*b.* Mishawakee, Ind., Nov. 15, 1881) Mol., May 7, 1903. *Ch.* Leota (*b.* Feb. 10, 1904; *m.* Edwin Bradley); Raymond (*b.* Sept. 10, 1906; *m.* Marie Melvin); Elizabeth (*b.* 1909). Republican. R.I. resident 21 years. Mem. Centenary Church. *Home and office*: 1821 29th St.

EHN, Emile Axel, executive; *b.* Floda, Sweden, Jan. 3, 1869; *s.* Anders Gustaf Ehn (*b.* Sweden; *d.* San Bernardino, Calif., 1916; came to Am., 1872) and Mary Sophie (Jacobson) Ehn (*b.* Sweden; *d.* Dav., 1886). *M.* Jennie Temple (divorced 1915) Mol., Aug.

EMILE AXEL EHN
Photo by Eckman

8, 1906. *Ch.* Leola Irene (*b.* Oct. 6, 1907; *d.* May 19, 1909). Republican. R.I. resident 28 years. Prop. Ehn Bros. Auto Top Co. Christian. (Mason (32°, K.T., Shrine). Y.M.C.A. *Home*: 3906 7th Av. *Office*: 2000 4th Av.

EHN, John August, executive; *b.* Sodermanland, Sweden, Aug. 28, 1865; *s.* Anders Gustaf Ehn (*b.* Sodermanland, Oct. 14, 1836; *d.* Lorna, Cal.) and Maria Sophia (Jacobson) Ehn (*b.* Sodermanland; *d.* Dav., Ia., Mar. 1886). *M.*

JOHN AUGUST EHN
Photo by Eckman

Mary Ellen Hyde (*b.* Chicago, Aug. 19, 1868; *d.* R.I., Nov. 1, 1910) Mol. June 23, 1892. *Ch.* Marita (*b.* Jan. 6, 1904; asst. librarian R.I. Public Library). Republican. Precinct committeeman, and asst. co. supvr. R.I. resident since 1892. Foreman with D. M. Sechler Co. 1893-10, cost accountant with same firm 1911-22; now in auto trim shop. Ill. Nat. Guards 1891-96. Mem. Spencer M.E. Church. Cham. of Com. Mason. *Hobby*: gardening. *Home*: 4224 7th Av. *Office*: 2000 4th Av.

EITEMAN, Wilford L., executive; *b.* Sterling, Ill., Mar. 12, 1872; *s.* John S. Eiteman (*b.* Pa., Feb. 28, 1844; *d.* Mol.) and Clara (Drum) Eiteman. *M.* Elida Grace Palmer, Morrison, Ill., May 11, 1898. *Ch.* Palmer (*b.* May 11, 1899); Wilford J. (*b.* Feb. 12, 1902); Dorothy A. (*b.* May 6, 1906). R.I. resident since 1893. Gen. supt. Williams White & Co., Mol. Mem. First M. E. Church. *Home*: 901 43rd St. *Office*: Williams White & Co., Moline.

ELMSTEDT, Carl, engineer and contractor; *b.* Moline, Ill., Aug. 20, 1885; *s.* John Nelson Elmstedt (*b.* Jonkoping, Sweden, Sept. 23, 1837; *d.* Mol., Oct. 19, 1914; served with U. S. Grant's army in Civil War, 1861-65; came to Am. in small sailing vessel 1850) and Carolina Wilhelmina (Carlson) Elmstedt (*b.* Linkoping, Sweden, May 20, 1852; came to Am. 1868). Ed.

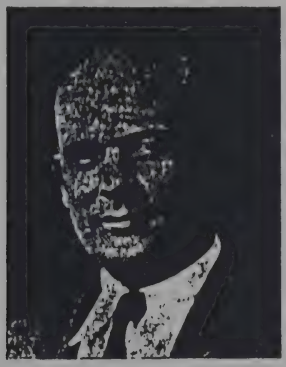

CARL ELMSTEDT
Photo by Sandstrom

Mol. pub. schools; att. U. of Mich., 1903-05. *M.* Elinor Wood West (*b.* Washington, D.C., July 28, 1885; English desc.; grandfather West was U.S. senator from La., major gen. in U.S. Army, and later commr. for D.C.) R.I., Aug. 31, 1910. Republican. R.I. resident 13 years. Employed in eng. dept. of ry. cos.; operated store, ranch and Indian trading post at Cannonball, N.D.; now gen. supt. P. H. Lorenz Co., and sec.-treas. of the Valley Constn. Co. Erected power houses for war material plants during World War. Protestant. Mem. Engrs. Club of Dav. (past sec. and pres.). Dav. Cham. of Com. (past mem.). Mason (Grotto). Elk. M.W.A. *Home*: 731 19th St. *Office*: 414 Peoples Bank Bldg., Mol.

ENG, Harry Arthur, merchant; *b.* Moline, Ill., Mar. 17, 1890; *s.* Frederick Levin Eng (*b.* Sweden; *d.* Mol., Apr. 2, 1912) and Matilda (Anderson) Eng (*b.* Sweden; *d.* Mol., Apr. 26, 1929). *M.* Rose Carolina Baltzer (*b.* R.I., July 25, 1895) R.I., May 1, 1918. *Ch.* Harry Thomas (*b.* July 17, 1919); Rosemary (*b.* Oct. 24, 1921); Doris Ann (*b.* Dec. 16, 1924). Independent. R.I. resident 11 years. Mem. St .Mary's R.C. Church. Holy Name Soc. *Home*: 2427 20th Av. *Office*: 1320 30th St.

ERICSON, Oscar G., executive; *b.* Sweden, Jan. 5, 1890. *M.* Ester Maria Lilieberg (*b.* Sweden, Aug. 3, 1892) Stockholm, Sweden. Independent. R.I. resident 5 years. Supt. of mfg. Augustana Book Concern. Lutheran. Mem. Tri-City Assn. Purchasing Agents. *Hobby*: swimming. *Home*: 4009 18th Av. *Office*: 638-639 38th St.

EYSTER, George L., physician and surgeon. *Home*: 7 Weishar Apts. *Office*: 413 Safety Bldg.

F

FAHLUND, George Alvin, clergyman; *b.* Galesburg, Ill., Oct. 19, 1876; *s.* Bengt John Fahlund (*b.* Sweden, Mar. 9, 1839; *d.* Galesburg, Jan. 8, 1921; came to Am. 1869) and Ida Karolina (Peterson) Fahlund (*b.* Sweden, Sept. 19, 1846; *d.* Galesburg, Sept. 8, 1925). A.B., B.D., D.D., 1904, 07, 24, Augustana Col.; att. Boston U., 1900-01. Class pres. and prophet at Augustana Col. *M.* Anna Kajsa Kinell (*b.* Sweden Aug. 8, 1880) Templeton, Calif., July 3, 1907. *Ch.* Luther (*b.* Apr. 13, 1911); George, Jr. (*b.* Nov. 27, 1914). Republican. R.I. resident since 1921. Author of Augustana graded school courses; S.s. teachers quarterly; quarterlies for S.s. charts; *Divine Order of Worship.* Editor of *The Young People*, Chm., Rockford dist., mem. exec. bd. Ill. Conf. Mem. Augustana Book Concern bd. Now S.s. sec. Augustana Synod; pres. bd. of Christian educ. and lit. Mem. St. John's Lutheran Church. *Hobby*: hiking. *Home*: 800 44th St. *Office*: Augustana Book Concern.

FARRAR, Benjamin David, lawyer and judge; *b.* Omaha, Neb., Mar. 20, 1889; *s.* Joseph Ewing Farrar (*b.* Shelby, Ia., Nov. 13, 1866; contr. and builder) and Mary (Fitzpatrick) Farrar (*b.* R.I., Ill. Nov. 3, 1865; teacher; Irish and Dutch desc.). Ed. R.I. pub. schools. LL.B., 1913, Valparaiso U., Valparaiso, Ind. *M.* Beatrice Virginia Berry (*b.* Mol., Aug. 16, 1898) Dav., Feb. 14, 1923. *Ch.* Barbara Jean (*b.* July 14, 1924); Virginia Ann (*b.* June 29, 1926); Benjamin David (*b.* Apr. 16, 1929). Republican. Elected probate judge 1922, re-elected in 1926. R.I. resident 37 years. Admitted to practice R.I., Sept. 1915. 2nd lt. 23rd inf. 2nd div. A.E.F.; wounded 3 times; received Croix de Guerre and Distinguished Service citations. Mem. Am. Legion and D.A.V. Protestant. Mem. R.I. Co. Bar Assn.; Probate and Co.Judges' Assn. Mason (Commandery). Elk. M.W.A. *Home*: 1840 23rd St. *Office*: Court House.

FIRST, Frank H., physician and surgeon. *Home*: 1215 20th St. *Office*: 312 Robinson Bldg.

FLINT, Charles Clark, executive; *b.* New York, N.Y., Nov. 15, 1858; *s.* Samuel Clark Flint (*b.* Greenport, N.Y.; *d.* Greenport, 1870; Welsh ancestry; came to Am. in 1618; sea capt.); mother (*d.* New York, 1863; church organist; German desc.). Ed. pub. schools; grad. School of Telegraphy, Janesville, Wis., 1878. *M.* Emma Belle Ruggles (*b.* Geneseo, Ill., Oct. 16, 1860; *d.* R.I. Oct. 15, 1915) Geneseo, June 1, 1882. *Ch.* Burnett (*b.* Feb. 8, 1883; *m.* Marion Hansen); Harry (*b.* Dec. 30, 1884; *m.* Maude Masse. *M.* Julia M. Anderson Mol., Nov. 26, 1921. Republican. R.I. resident 15 years. Mgr. telegraph office Chicago 1880-92; broker at LaFayette, Ind., 1892-99; Green Bay, Wis., and Menominee, Mich., until 1913; supts. office until July, 1914; mgr. Postal Telegraph-Cable Co. 1914-. Mem. K. of P. Mason (past high priest R.A.M.; thrice past illustrious master, R. and S. Masters, present inspr. 7th dist. R. and S. Masters). *Hobby*: good home. *Home*: 2522 18th Av. *Office*: 211 18th St.

FOLK, Warden W., merchant; *b.* Peotone, Ill., June 21, 1886; *s.* William Folk (*d.* Belle Plaine, Ia., Mar. 1903; jeweler) and Fannie (Gawthrop) Folk (*d.* Belle Plaine, July, 1921). Ed. Belle Plaine pub. schools. Mem. South Park Presbyn. Church. K. of P. Mason. *Home*: 2932 7th Av. *Office*: 701 30th St.

FORSANDER, Nils, theologian; *b.* Gladsax, Sweden, Sept. 11, 1846. Grad. Augustana Col. and Theological Sem., 1872; D.D., 1894. *M.* Johanna Charlotte Ahlgren (*b.* Jan. 30, 1909) Burlington, Ia., Jan. 6, 1875. Author of *Augsburgska Bekannelsen* (1899, 1902); *Life Pictures from Swedish Church History* (1913); *Olavus Petri* (1918). Editor *Augustana Theological Quarterly* (1900-12). Clergyman in Evangelical Lutheran Church; prof. theology, Augustana Theological Sem. 1889-. Decorated by King Oscar II of Sweden, Knight of the Royal Order of the North Star, 1907. Mem. Am. History Assn. *Office*: Augustana College.

FOSS, Claude William, educator; *b.* Geneva, Ill., Aug. 28, 1855; *s.* Charles John Foss (*b.* Habo Par-

ish, Sweden, May 20, 1822; *d.* Red Wing, Minn., May 19, 1907) and Charlotte Christine (Erickson) Foss (*b.* Bjurback Parish Sweden, Mar. 26, 1827; *d.* Goodhue, Minn., Dec. 15, 1888). Ed. Goodhue pub. schools; Col. Inst., Red Wing, 1873; A.B., Augustana Col., 1883; A.M., 1889; Ph. D., 1900; *M.* Sarah Margaret Chuey (*b.* Staunton, Va., Feb. 14, 1863; English-Scotch-Irish and German desc.) Staunton, Va., Aug. 2, 1887. Republican; active in local politics; twice delegate to st. convention; alderman 1893-97. R.I. resident 50 years. Author of *History of Augustana Col. and Theol. Sem.* (1892); *History of the Swedish Lutheran Publication Soc.* (1892); *Lutheran Church in Am.* (1906); *Glimpses of Three Continents* (1912). Editor of *Augustana Quarterly* (1888-89); *Alumnus and Augustana Journal* (1894-95); *The Olive Leaf* (1910-28); *Masterpieces from Swedish Literature in English Form* (2 vols.); *Hymnal of Augustana Synod; Luther League Hymn-book;* various children's and juvenile books. V.-pres. of Augustana Col. and Theol. Sem. 1888-99; acting pres. 1899-1901; now prof. of hist. Connected with Augustana Book Concern; mem. of bd. of dirs. 1901-28; pres. of bd. 1924-28; mem. of bd. of missions of Augustana Synod 1899-1925; bd. of foreign missions of the general council of the Lutheran Church in Am., 1909-18; bd. of United Lutheran Church of Am., 1918-. Was appointed commr. by gen. council to inspect its mission field in India and by Augustana Synod to inspect its mission in Persia; as such traveled in India, Egypt, Holy Land, Asia Minor, Turkey, Greece, Italy and Europe. Mem. Trinity Lutheran Church, Mol. Red Cross. Mem. of the bd. and first pres. of the Union Mission which later developed into Bethany Home Assn. Am. Historical Assn. Nat. Geographic Soc. City library bd. 1893-1920-28. *Home*: 3808 8th Av.

FRANK, Helen Louise, musician; *b.* Rock Island, Ill., Nov. 3, 1911; *dau.* Emery Ross Frank (*b.* Blandinsville, June 8, 1889) and Clara Elizabeth (Smith) Frank (*b.* Harris, Mo., Apr. 8, 1890). Ed. pub. schools. Drummer 2 years at Franklin Jr. High; mem. of the Glee Club. Volley ball champion 1927. Traveled with orchestras 1928-29; now drummer for Tri-City Oriolex' Famous Ladies. Protestant. Mem. Order of Rainbow Girls. *Hobbies*: music and golf. *Home*: 1407 11th St.

FREED, Ellen Sarah, educator; *b.* Rock Island, Sept. 29, 1877; *dau.* John Oliver Freed (*b.* Stamburg, Pa., May 25, 1841; *d.* R.I., Dec. 27, 1916; alderman 3rd ward; twp. collector) and Elizabeth Ann (Dannenfelser) Freed (*b.* R.I., Dec. 19, 1841; *d.* R.I., Apr. 11, 1919; German desc.). Ed. R.I. pub. schools; grad. Augustana Normal; U. of Chicago, 1895. Republican. Prin. Audubon School. Mem. First Baptist Church. P.T.A. N.E.A. *Home*: 1539 10th Av. *Office*: Audubon School 26th St. 18th Av.

FREY, Harry, physician and surgeon; *b.* Rock Island, Ill., July 20, 1890; *s.* William Frey (*b.* Memphis, Tenn.; *d.* Geneseo, Ill., June 7, 1915; slsmn.; German desc.) and Cecilia Eliza (Turk) Frey (*b.* Erie, Pa.; German desc.). Ed. R.I. pub. schools; A.B., Grinnell Col., 1914; M.D., Hohnemann Med. Col., 1918. Phi Alpha Gamma. Active in athletics. *M.* Helen Mary Somers (*b.* Rapid City, S.D., Sept. 15, 1891; teacher) Grinnell, Ia., Sept. 2, 1919. *Ch.* Margaret Somers (*b.* Oct. 18, 1920); Harry B. (*b.* Feb. 26. 1923); Mary Helen (*b.* June 21, 1925). Republican. Health commr. 1923-27. Admitted to practice R.I., Aug. 16, 1918. Served as lt. in med. corps, U.S.N. during war; now med official of 31st fleet unit, N.R. Mem. Am. Legion. South Park Presbyn. Church. R.I. Co., Ill. St., Am. Med. Assns. Med. examiner, Red Cross. Rotary Club. Cham. of Com. Mason (Blue Lodge, Royal Arch, Knight Templar, Shrine). M.W.A. W.O.W. Elk. *Club*: Black Hawk Hills Country. *Hobbies*: golf, fraternal work. *Home*: 1621 29th St. *Office*: 606 Best Bldg.

FRICK, Jessie Blanche, educator; *b.* Rock Island. Ill.; *dau.* Martin C. Frick (*b.* Westmoreland, Pa., Apr. 18, 1828; *d.* R.I., Mar. 19, 1911; contr.; Swiss-German desc.; father came to R.I. Co., Nov. 10, 1835) and Margaret Elizabeth (Rugh) Frick (*b.* Blairsville, Pa., Aug. 12, 1838; *d.* R.I., Oct. 10, 1898; Swiss and German desc.; came to R.I. 1843). Ed. R.I. pub. schools; grad. Teachers Training School; att. Macomb Normal, Ill., Ia., Chicago, and Columbia Us. Republican. Teacher since grad.; now prin. Lincoln School. Mem. First M.E Church. N.E.A. St. and Co. Educ. Assns. Woman's Club. P.T.A. Y.W.C.A. *Hobby*: flower garden. *Home*: 828 19th St. *Office*: Lincoln School.

FRIEDMAN, Herman J., physician and surgeon; *b.* Lithuania; *s.* Aaron Friedman (*b.* Curland; *d.* Jaffa, Palestine; farmer; Jewish desc.) and Mindelle (Abboth) Friedman (*b.* Lithuania; *d.* Chicago; Jewish desc.). Ed. Chicago Col. of Med. and Surg. 1912; M.D., Valparaiso U. *M.* Mary Bassin (*b.* Russia; *d.* R.I. Mar. 4, 1924; Jewish desc.) Chicago, Apr. 19, 1901. *Ch.* Eva R. (*b.* 1902); Robert I. (*b.* 1904); Belle L. (*b.* 1906); Mindell (*b.* 1912); Carl M. (*b.* 1914). Independent. R.I. resident 13 years. Admitted to practice Chicago, May 12, 1912. Mem. R.I. Co. Am. Med. Assns. Tri-City Jewish Charities. Cham. of Com. W.O.W. Moose. B'nai Brith. *Home*: 2411 21st Av. *Office*: St. Bank Bldg., 2nd floor.

FROUDE, Karl Victor, chemist; metallurgist; *b.* Sweden, Mar. 12, 1889; *s.* Andrew John Bengston (*b.* Sweden, June 6, 1848; *d.* Sweden, 1901; mech.; came to Am. 1880) and Anna (Jacobson) Bengston (*b.* Sweden Oct. 27, 1863; teacher; descended from a family of clergymen and agriculturists). Ed. pub. schools of Sweden; grad. Augustana Acad. 1911; A.B., Augustana Col., 1914; att. U. of Chicago; Ia. St. Col. 1924-25. Debating Augustana Col. 1911-14; pres. class 1911-12. Active in athletics. *M.* Florence Emily Spaulding (*b.* R.I.; musician; fathers ancestors were musicians and mfrs.; mother a desc. of Robert Samuel Sedgewick, noted gen., also Robert Sedgewick noted author, Benjamin Lombard founder of Lombard Col., and an early ancestor named Hopkins founded Johns Hopkins U.) R.I., June 30, 1917. *Ch.* Mary Ann (*b.* Sept. 19, 1919); Robert Victor (*b.* Aug. 7, 1921); John Addison (*b.* Aug. 1, 1923; *d.* Apr. 23, 1924). Republican. R.I. resident since 1906 with the exception of 3 years. Author of *The Benefits of Ferro Carbon Titanium in Steel Castings* (1920); *Recarburizing With Coal* (1921); *Causes of Cracks in Steel Castings* (1921); *Investigation and Report on Four Different Kinds of Steel from Different Foundries* (1922); *Thermal Efficiency of Oil Fired Basic Open Hearth Steel Furnace* (1922); *Report on Basic Open Hearth Steel vs. Acid Open Hearth Steel* (1924); contbd. to *The Bettendorf Car Journal; The Laboratory in the Steel Industry* (1926). *and The Flag* (1929). Chief chem. and metallurgist, Bettendorf Co. Mem. St. John's Lutheran Church. Am. Chem. Soc. Heat Treaters Assn. Mason (Trio Lodge). Am. Chem. Soc. for Steel Treating. *Hobby*: gardening. *Home*: 2525 21st Av. *Office*: Chemical Lab. Bettendorf Foundry.

G

GALBRAITH, Robert Paul, executive; *b.* Ehrl Park, Ind., Apr. 4, 1890; *s.* John S. Galbraith (*b.* Aroma, Ill.; gen. agt. Am. Ry. Express 40 years; *d.* Peoria, Sept. 11, 1926) and Mary (Walton) Galbraith (*d.* Peoria, Mar. 17, 1917). Ed. pub. schools; att. Millikan U. (Ill.) *M.* Margo Elizabeth Durman (*b.* R.I., May 26, 1890) R.I., Jan. 31, 1912. *Ch.* Bonnie (*b.* Feb. 5, 1916). Republican. R.I. resident 18 years. Automobile bus. since 1912. Owner Galbraith Motor Co. Mol. Oldsmobile establish-

Robert M. Baldwin's

ment. Mem. M.E. Church. Cham. of Com. Elk. Eagle. Moose.

ROBERT PAUL GALBRAITH
Photo by Eckman

M.W.A. *Club*: Black Hawk Hills Country. *Home*: 1840 10th St. *Office*: 1500 4th Av.

GARRISON, Harry Elmer, managing executive; *b.* Manchester, Ia., May 12, 1881; *s.* John Merrit Garrison (*b.* Butter Milk Falls, Pa., Sept. 15, 1837; *d.* Cedar Rapids, Ia., July 12, 1915; with D.L. & W.Ry. and C.M. & St. P.Ry.; mem. Co. B, 1st Wis. Vols., Civil War; Irish and Holland-Dutch desc.) and Elnora Louise (Dutcher) Garrison (*b.* Gibson, Pa., Apr. 5, 1850; Holland-Dutch ancestors settled in N.Y. in the early days). Ed. pub. and h.s.; coml. course, I.C.S. *M.* Florence Elnora Meaney (*b.* Cedar Rapids, May 22, 1883; *d.* Muscatine, Ia., Dec. 2, 1918; Irish and Bohemian desc.) Cedar Rapids, May 13, 1906. *Ch.* Bessie Edith (*b.* Nov. 4, 1907); Florence Elnora (*b.* Feb. 13, 1909; *m.* Henning Carl Hasselberg); Harold Arthur (*b.* Jan. 26, 1911); William Lloyd (*b.* Apr. 23, 1913); Lois Esther (*b.* Aug. 1, 1915). Republican. R.I. resident 4 years. After Spanish-Am. War took up the mfg. end of the garment industry, stock room, cutting and sewing room and selling; factory supt.; now mgr local branch H.B. Glover Co. Pvt. Co. A., 49th Ia. Vol. Spanish-Am. War; Cuba and Porto Rico, 1898; Co.L., 10th U.S. Reg. P.I. insurrection; expedition against Moros 1899; Chinese Legation guard Pekin, during Boxer Uprising. Mem. S. Park Presbyn. Church. Nat. Assn. of Foremen, Stationary Engrs.; Garment Mfrs. Cham. of Com. T.P.A. I.O.O.R. M.W.A. A.O.U.W. *Hobbies*: puzzles and inventions. *Home*: 2542 8th Av. *Office*: 2416 3rd Av.

GILBERT, Albert Henry, engineer, *b.* Johnson, Neb., Apr. 23, 1887; *s.* Frank Curtis Gilbert (*b.* Janesville, Wis., Aug. 2, 1853; one of first settlers in Neb.) and Mary Pauline (Donze) Gilbert (*b.* Minn., Mar. 13, 1863; active in club work; mem. O.E.S.; parents came from France). Ed. Clifton pub. school; att. Peru Normal 1907; B.S., U. of Neb., 1912; M.S., Purdue U., 1915. A.Z. (honorary agri. eng. frat.). *M.* Irma Vida Gibson (*b.* Fremont, Neb.; club worker; English desc.) Fremont, July 30, 1913. *Ch.* Richard (*b.* Aug. 18, 1917); Catherine (*b.* Aug. 21, 1919); Charlene (Aug. 21, 1919). Republican. R.I. resident 11 years. Author of lectures on stationary and traction eng.; laboratory manual for h.s. and u. in *Farm Mechs.* Instr., Purdue U., 1912-15; asst. prof. 1915-17; Vacuum Oil Co. mech. engr. 1917-18; R.I. Plow Co.; now chief engr. tractor dept. R.I. Plow Co. Mem. Memorial Christian Church. Soc. of Automotive Engrs.; Am. Soc. of Agric. Eng. Mason. *Club*: Black Hawk Hills Country, University, (Mol.) *Home*: 1315 17th St. *Office*: R.I. Plow Co.

GIPPERT, John D., engineer; *b.* Galesburg, Ill., Apr. 15, 1876; *s.* John B. Gippert (*b.* Adrian, Mich., Feb. 5, 1841; *d.* Laredo, Mo., May 24, 1924; foreman; German desc.) and Caroline (Grassley) Gippert (*b.* Baden, Germany, Oct. 17, 1842). Ed. Galesburg pub. schools. *M.* Alice May Beel (*b.* Chillicothe, Ill., Jan 1, 1877) Peoria, July 31, 1896. *Ch.* W. Scott (*b.* Nov. 7, 1897; *m.* Mary Daly; slsmn.); Edward D. (*b.* Sept. 27, 1900; *m.* Lillian Blohn; mech.); Blanche M. (*b.* Oct. 13, 1903; stenographer); Erma G. (*b.* Nov. 16, 1907; *m.* Ernest L. Stiles; stenographer). R.I. resident 28 years. Engr. on C.B. & Q. Ry. Mem. Cleland Presbyn. Church. Mystic Workers. B. of L.E. *Home*: 2205 12th St.

GLASS, John Jacob, merchant; *b.* Rock Island, Ill., Mar. 8, 1865; *s.* John Glass (*b.* Bavaria, Germany, Dec. 24, 1825; *d.* R.I., May 7, 1900) and Anna Margaret (Geiser) Glass (*b.* Bavaria, Apr. 21, 1834; *d.* R.I., Apr. 26, 1921). *M.* Hannah Seuss (*b.* Crown Point, Ind., Nov. 17, 1866) R.I., Oct. 17, 1888. *Ch.* William Carl (*b.* May 24, 1895; *m.* Elizabeth Schanyoun; grad. R.I. H.S. and U. of Ill. Engr. with Acme Steel Co., South Chicago). Republican. In meat bus. 30 years; now mgr. Cramer Mkt. Active on war loan comm., World War. Lutheran. Mem. Cham. of Com. M.W.A. *Home*: 2729 7th Av. *Office*: 2702 7th Av.

GLAWE, Arthur E., dentist. *Home*: 2504 18th Av. *Office*: 505 Safety Bldg.

GOSLINE, Nelson Barnes, executive; *b.* Lawrence, Kan., July 20, 1884; *s.* Howard Nelson Gosline (*b.* Pa., Apr. 12, 1861; *d.* Excelsior Springs, Mo., 1898; mcht.; Holland-Dutch desc.) and Mary Jane (Murphy) Gosline (*b.* Canada, Nov. 21, 1863). Ed. pub. and pvt. schools; B.S. in C.E., U. of Mich., 1907. *M.* Anna Linda Langwith (*b.* Jamestown, Ia., May 20, 1892; English desc.) Dav., Oct. 20, 1920. *Ch.* Dorothy Anne (*b.* Dec. 17, 1926). Republican. R.I. resident since 1907. With U.S. Eng. Co. 1907-17; now v.-pres. and sec. R.I. Transfer & Storage Co. Active in loan drives and on draft bd. World War. Christian. Sec. Tri-City Warehousemen's Assn. Cham. of Com. Tri-City Traffic Club. Rotary Club. Elk. Mason (Grotto). *Hobby*: golf. *Club*: Blackhawk Hills Country (v.-pres.). *Home*: 1716 29½ St. *Office*: 101 17th St.

GRAHAM, Arthur Coulter, executive; *b.* Farmington, Ill., Aug. 3, 1895; *s.* William Allen Graham (*b.* Trivoli, Ill., June 30, 1871) and Josephine Violet Graham (*b.* Peoria, Ill., Apr. 26, 1873). Grad. Bradley Poly. Col. and Acad., Peoria,; L.A. & S., 1917; att. U. of Ill., 1919-20. Alpha Psi, Bradley Inst. Beta Theta Psi, U. of Ill. Letters in baseball, basketball, tennis and track at Bradley Inst. *M.* Mary Margaret Gilbert (*b.* Peoria, Jan. 3, 1897) Peoria, Nov. 24, 1922. *Ch.* Margaret L. (*b.* Nov. 3, 1923); Gilbert A. (*b.* Apr. 13, 1925). Republican. R.I. resident 7 years. Mgr. Horst & Strieter Co. 1st cl. q.m., U.S. Naval Aviation, Queenstown, Ireland, World War. Mem. Christian Church. Red Cross. Mol. Cham. of Com. Rotary Club. Y.M.C.A. *Hobbies*: golf, handball. *Club*: Short Hills Country. *Home*: 1201 35th St. *Office*: 1610 6th Av. Mol.

GRAMPP, William, executive; *b.* Rock Island, Ill., Jan. 9, 1894; *s.* Peter Grampp (*b.* Germany; *d.* R.I., May 1, 1901; retired) and Katherine (Ehlers) Grampp (*b.* Germany). Att. pub. and bus. schools. *M.* Alice M. Jansen (asso. with husband in bus.) Clinton, Ia., June 18, 1918. Republican. Started in automobile bus. in 1917, and has continued in Dav. since that time; now owner and mgr. Grampp Motor Sales Co. Wagoner, France, World War. Mem. R.I. German Lutheran Church. V.-pres. Dav. Automobile Dealers Assn. *Hobby*: radio. *Home*: 815 34th St. *Office*: 506-08 W. 3rd St., Dav.

GRANT, Wallace Cornelius, real estate loan broker; *b.* Henry County, Ill., Jan. 7, 1885; *s.* Adolph William Grant (*b.* Sweden, July 9, 1840; *d.* R.I., May 19, 1916; came to Am. 1864) and Christine Marie (Peterson) Grant (*b.* Sweden, Oct. 2, 1842; *d.* New Windsor, Ill., Mar. 4, 1911). Ed. pub. schools of New Windsor; att. Brown's Bus.Col. *M.*

Myrtle Olive Walsten (*b.* Henry County, Jan. 3, 1889) New Windsor, Jan. 30, 1909. *Ch.* Marian (*b.* Jan. 26, 1910; *d.* Jan. 6, 1911); Dorothy (*b.* July 31, 1911); Phyllis (*b.* Feb. 27, 1915). R.I. resident 6 years. Cashier Aledo State Bank 1918-23; mgr. Tri-City Brick Co. 1923-28; now loan agt. for N.Y. Life Ins. Co. Dir. Manufacturers Trust and Savings Bank. Pres. Mercer Co. Bankers Assn., 1921. Mem. First M.E. Church. Dir. R.I. Welfare Assn. Cham. of Com. (v.-pres. 1926-27). Kiwanis Club. Aledo Club (past pres.). R.I. Club (past pres.). Mason. Elk. M.W.A. Pres. school board New Windsor 1914-16. Aledo library bd. 1920-23. Chm. comm. that promoted Black Hawk Watch Tower State Park 1927. *Clubs*: Black Hawk Hills. *Hobby*: golf. *Home*: 1537 28th St. *Office*: 403 Manufacturers Trust Bldg.

GREDER, Raymond Virgil, sales representative; *b.* Rock Island, Ill., Sept. 13, 1904; *s.* Reinhart C. Greder (*b.* Alsace-Lorraine, Aug. 8, 1859; came to Am. 1881) and Anna (Lerch) Greder (*b.* Dav., Aug. 8, 1868; German desc.). Ed. Augustana and St. Ambrose Col. Independent. R.I. resident 15 years. With Eckhart & Buffum. Mem. St. Mary's R.C. Church. M.W.A. K. of C. *Home*: 1417 4th Av. *Office*: 14 State Bank Bldg.

GREENLEAF, Harold, executive; *b.* Savanna, Ill., Apr. 25, 1888; *s.* Francis Simon Greenleaf (*b.* Racine, Wis., Aug. 16, 1859; v.-pres. 1st Nat. Bank and sec. Savanna Savings Bldg. and Loan Assn., also newspaper editor for 40 years; ancestors came to Am. from Eng. 1632) and Margaret Theresa (Kenney) Greenleaf (*b.* Smiths Falls, Canada, July 9, 1862; v.-pres. Women's Club; Lord Williscroft, great-great-grandfather eloped with his wife to this country). Ed. Savanna pub. schools; S.B., Mass. Inst. of Tech., 1912. Valedictorian. Asst. mgr. *Technique*, year book. Delta Tau Delta. Letter in track 1911. *M.* Ruth Helen Gray (*b.* Charleston, Sept. 24, 1891; German desc.) Charleston, Oct. 12, 1915. *Ch.* Betty Jane (*b.* Feb. 22, 1920); Robert Tod (*b.* Dec. 14, 1926). Independent. R.I. resident 12 years. Contbd. articles to tech. journals at various times. Pres. and treas. Greenleaf Constrn. Co. 2nd lt. F.A. O.R.C. Mem. Am. Legion. Broadway Presbyn. Church (on bd. of trustees). Asso. Gen. Contrs. of Am. Cham. of Com. Kiwanis Club. Mason. M.W.A. Am. Soc. Civil Engrs. Y.M.C.A. *Club*: University (Mol.), Blackhawk Hills Country. *Hobby*: golf. *Home*: 1220 16th St. *Office*: 517 12th St.

GREINER, Henry, merchant; *b.* Rock Island, Ill., Apr. 8, 1903; *s.* Louis Greiner (*b.* Germany; *d.* R.I. Jan. 26, 1923; grocer; came to Am. 1877) and Minnie (Wardler) Greiner (*b.* Germany; *d.* R.I., Feb. 26, 1926). Ed. R.I. pub. schools. Grocer. Christian. Moose. Eagle. Mason. Turner. *Home*: 3813 18th Av. *Office*: 1714 39th St.

GREVE, John Eugene, executive; *b.* Bramsteadt, Germany, Jan. 22, 1863; *s.* Jacob Greve (*b.* Bramsteadt, Sept. 22, 1806; *d.* Bramsteadt, Sept. 18, 1884) and Margareta Anna (Flinker) Greve (*b.* Grosen, Aspe, Germany, 1822; *d.* Bramsteadt, Mar. 22, 1865). *M.* Anna Catarina Steinhauer (*b.* R.I., Feb. 20, 1870) R.I., Sept. 8, 1892. *Ch.* Roland (*b.* Nov. 2, 1896); Werner (*b.* Jan. 7, 1901); Anna (*b.* June 28, 1904); John (*b.* Sept. 18, 1906). Independent. R.I. resident 49 years. In bus. since 1882 in R.I. now sr. mem. of John Greve & Son. Mem. Cham. of Com. Turner Soc. Master Painters. Moose. Eagle. M.W.A. I.O.O.F. *Home*: 834 21st St. *Office*: 2002 4th Av.

GRIPP, Elmore A., attorney; *b.* Moline, Ill., Aug. 16, 1896; *s.* C. Frederick Gripp (*b.* Schleswig-Holstein, Germany; contr.) and Anna M. (Lage) Gripp (*b.* R.I.; German desc.). Ed. pub. schools; A.B., 1918; LL.B., U. of Ill., 1921; att. Chicago U. and U. of Wis. Phi Delta Phi. Acacia. *M.* Evelyn E. Eckhart (*b.* R.I., Sept. 23, 1898; German and French desc.) Cedar Rapids, Ia., Sept. 23, 1923. *Ch.* Elmore Curtis (*b.* Sept. 19, 1927). Asso. with Curtis and Simonson. *Home*: 1706 32nd St. *Office*: 306 Central Trust Bldg.

GROSS, Robert J., executive; *b.* Peru, Ill., Feb. 25, 1887; *s.* Jacob Peter Gross (*b.* Germany, May 23, 1854; retired; came to Am. when 6 mos. old) and Louise (Doerr) Gross (*b.* Peru, Jan. 6, 1861; German desc.). Ed. pub. schools. *M.* Josephine Henrietta Dower (*b.* R.I. Dec. 2, 1890) Peoria, Ill., 1920. *Ch.* Catherine Mary; Louise Eileen; Robert Edward. With Scanlon Masseon, attys. Peru, Ill., 1912-16; R.I. Arsenal; Motor Rim Mfgs., Cleveland, O. Now owner and mgr. Simplex Piston Ring Sales Co. Christian. *Hobbies*: hunting and fishing. *Home*: 1408 15th St. *Office*: 321 19th St.

GROVE, James Harold, purchasing agent; *b.* Mt. Carroll, Ill., July 14, 1893; *s.* Charles Edward Grove (*b.* McConnellsburg, Pa., June 8, 1857; tailor, ins. man; grand lecturer of Masonic body; ancestors early settlers of Pa.) and Mary Elizabeth (Smith) Grove (*b.* McConnellsburg, Sept. 18, 1860; Pa.-Dutch desc.; *d.* Freeport, Ill., Dec. 8, 1926). Ed. pub. schools of R.I.; letters football, track, baseball h.s. *M.* Claire Phyllis Ralph (*b.* St. Louis, Mo., May 3, 1896; English and French desc.) Lyons, Ia., Nov. 6, 1912. *Ch.* Melvin S. (*b.* July 1, 1914; att. Washington Jr. H.S.; bandsman). Republican. R.I. resident 23 yrs. Asst. purchasing agt. U.S. Eng. Office, 1912; purchasing agt. and contg. exec., 1919-. Mem. First M.E. Church, R.I. Tri-City Purchasing Agts. Assn. Mason (master Trio Lodge 1928; Amoo Grotto). Y.M.C.A. *Hobbies*: golf, hunting, fishing. *Home*: 2120 30th St. *Office*: Federal Bldg.

GUYER, Edward H., pres. Republic Oil Refining Co. and Perpetual Royalty Income Co. *Home*: 728 21st St. *Office*: 19 State Bank Bldg.

H

HAERTEL, William F., executive; *b.* Chicago, Ill., Sept. 16, 1870; *s.* Henry Haertel (*b.* Germany; *d.* Mich., 1917) and Augusta (Thom) Haertel (*b.* Germany). Ed. pub. schools. *M.* Mary Elfendahl (*b.* Germany, Oct. 23, 1870). *Ch.* Melvin (*b.* 1905); Alice (*b.* 1908); Raymond (*b.* 1911). R.I. resident 9 years. Mem. First Evangelical Lutheran Church. Cham. of Com. *Home and office*: 1129 29th St.

HAGAN, James Jackson, educator; *b.* Grandview, Ind., Apr. 2, 1885; *s.* Robert Marion Hagan (*b.* Spencer; Scotch-Irish desc.) and Elizabeth (Edwards) Hagan (*b.* Spencer; Scotch-Irish desc.). Ed. Grandview pub. schools; A.B., U. of Ind.; A.M., Columbia U. *M.* Carrie Atlanta Lyle (*b.* Bradford, June 15, 1887; Scotch desc.) Tyler, Tex., May 14, 1912. *Ch.* Robert Lyle (*b.* Mar. 17, 1913); Frederick Oliver (*b.* Sept. 9, 1914); Audrey Nadine (*b.* Aug. 23, 1928). Republican. R.I. resident 1 year. Supt. city schools. 14 mos. in Europe during World War as a civilian supv. of Army schools. Mem. Broadway Presbyn. Church. N.E.A. dept. of supts. Red Cross. Rotary Club. Mason. *Hobbies*: writing, hunting and fishing. *Home*: 1329 17th St. *Office*: High School Bldg.

HAINLINE, FORREST, dentist. *Home*: 1702 21st St. *Office*: 504 Central Trust Bldg.

HALL, Charles Lacey, army officer; *b.* Fort Slocum, N.Y., Feb. 25, 1887. Grad. U.S. Mil. Academy 1908. *M.* Eleanor Dallas Johnston. *Ch.* Marion (*b.* Dec. 11, 1923); Lacey (*b.* Oct. 1, 1926). R.I. resident 2 years. U.S. dist. engr., maj. cor., U.S. Army. Episcopalian. *Home*: 2060 16th Av. *Office*: 255 Federal Bldg.

Robert M. Baldwin's

HALLGREN, Carl A., executive; *b.* Sept. 26, 1884. Ed. Mol. pub. and h.s. *M.* Jessie M. Thacher (*dau.* Charles W. Thacher) R.I., Sept. 26, 1917. *Ch.* Virginia; Shirley; Beverly. With Weyerhaeuser & Denkmann Co. since 1904; now pvt. sec. Denkmann family. Pres. Mfrs. Trust & Sav. Bank since its organization. V.-pres.-treas. The Servus Rubber Co. Treas. Nu-Way Corp. Organizer 1st Cham. of

CARL A. HALLGREN
Photo by Eckman

Com. in R.I.; its pres. 2½ yrs. R.I. resident 26 years. Mason (Trio Lodge No. 57, A.F. & A.M.; R.I. Chap. No. 18, R.A.M., past high priest; past master R.I. Council No. 20, Royal & Select Masters; past commander R.I. Commandery No. 18, K.T.; charter mem. Amoo Grotto; mem. Ancient & Accepted Scottish Rite, Valley of Peoria; Mohammed Temple Shrine, Peoria; Royal Order of Jesters No. 40, Peoria; St. John's Conclave, premier, No. 1; Order Red Cross of Constantine, Chicago; Royal Order of Scotland of U.S.A.; grand standard bearer of the Grand Commandery of K.T., Ill.; 33° Northern Masonic Jurisdiction). Elk. Christian. Republican. Chm. R.I. Co. war savings comm. and active on other loan drives, World War. *Club*: R.I. Arsenal Golf. *Home*: 2540 19th Av.

HAMMERICH, Ewald Henry, contractor; *b.* Flensburg, Germany, Dec. 7, 1873; *s.* August Christian Hammerich (*b.* Segeberg, Germany, Apr. 5, 1851; *d.* Flensburg, 1906) and Agathe Marie Lucia (Jacobsen) Hammerich (*b.* Flensburg, Mar. 31, 1853). *M.* Anna Augusta Hinrichsen (*b.* Wesselburen, Germany, Apr. 1, 1876) R.I., Nov. 30, 1898. *Ch.* Irene (*b.* Sept. 2, 1901; *m.* Paul H. Schubert); Ewald (*b.* Mar. 10, 1910). Republican. R.I. resident 39 years. Mem. firm Hudson, Collins & Hammerich. Mem. Evangelical Lutheran Church of Peace (treas. 1920-29). Am. Contrs. Assn. Mason. *Home*: 931 14½ St. *Office*: 1133 11th Av.

HARPER, Toby B., clergyman; *b.* Lebanon, Mo., Sept. 26, 1898; *s.* William Harper (*b.* Louisville, Ky., 1867; Irish desc.) and Mary Ella Harper (*b.* Lebanon, 1874). Ed. Tulsa, Okla., pub. schools, att. Salvation Army Training Col. *M.* Starley Elizabeth Elkins (*b.* McKinney, Tex., July 15, 1904; officer in Salvation Army; great-great-grandfather prince in Royal Palace, France) Corsicana, Tex., Dec. 10. 1918. *Ch.* Blanche Ella (*b.* July 26, 1920); Eula Jennie (*b.* June 8, 1924). Independent. R.I. resident 2 years. Officer in charge of Salvation Army. Undertaker and embalmer. Ordained Chicago, June 19, 1922. Mem. M.W.A. Moose. *Home*: 1630½ 2nd Av. *Office*: 221 20th St.

HARRIS, Ernest Lloyd, consul-general; *b.* Jasper, Ia., Oct. 26, 1870; *s.* Jacob Lloyd Harris and Ann Eliza (McGrew) Harris. Ed. Ph.B., Cornell Col., Ia., 1891; A.M., U. of Heidelberg, 1895; Ph.D., 1895; J.U.D., 1896. *M.* Elsa Herbst, Heidelberg, Germany, Mar. 5, 1896. *Ch.* Wilhelmina (*m.* D.V. Elmore). Apptd. consular agent at Eibenstock, Germany, May 10, 1898; commercial agt, Nov. 11, 1902; consul at Chemnitz, Germany, 1905-06; consul at Smyrna, Turkey, 1906-08; consul-gen., 1908-11; consul-gen. Stockholm, Sweden, 1911-16; with Moscow branch of Nat. City Bank of N.Y., 1917; consul-gen., Irkutsk, Siberia, 1918-21; at Singapore, 1921-25; Vancouver, B.C. since 1925. Lecturer on jurisprudence State U. of Iowa 1896; on Com. U. of Chicago, 1905-06. *Club*: Lotos (New York). *Home*: 606 18th St. *Office*: American Consulate General, Vancouver, B.C.

HARTZ, Benjamin Aster, druggist; *b.* Rock Island, Ill., June 20, 1892; *s.* Benjamin Christian Hartz (*b.* Altona, Germany, Dec. 5, 1856; pres. Hartz & Bahnsen Co., dir. of St. Bank; came to Am. 1873) and Emma (Aster) Hartz (*b.* R.I., Dec. 4, 1860; *d.* R.I., Nov. 7, 1911; Swiss and German desc.). Ed. pub. schools; B.S., 1915, Sheffield Sci. School, Yale U.; att. Augustana Col. 1911-12. Mem. Yale U. Glee Club. Chi Phi. *M.* Marion Ross (*b.* Chicago, Sept. 10, 1897; Scotch and German desc.) Mol., Oct. 5, 1921. *Ch.* Nancy Ross (*b.* Feb. 8, 1925). Republican. Entered drug bus. 1915; now mgr. sundry dept. of Hartz & Bahnsen Co. and buyer of drug sundries. Att. Episcopal Church. Elk. *Club*: Short Hills Country, Dav. Outing. *Hobby*: music and gardening. *Home*: 2516 19th Av. *Office*: 226-234 19th St.

HARTZ, Benjamin Christian, druggist; *b.* Altona, Germany, Dec. 5, 1856; *s.* Jochin Hinrich Hartz (*b.* Reesdorf, Germany; *d.* Altona, Germany; mfr.) and Therese Buchardine (Borner) Hartz (*b.* Altona, Feb. 4, 1833; *d.* R.I., Sept. 27, 1888). Ed. pub. and pvt. school in Germany. *M.* Emma Aster (*b.* R.I., Dec. 4, 1858; *d.* R.I., Nov. 7, 1911) R.I., May 17, 1882. *Ch.* Elizabeth (*m.* Hartz Barton); Benjamin Aster; Maude (*m.* Keith Hunter). Republican. R.I. resident 56 years. Pres. Hartz & Bahnsen Co. Dir. St. Bank. Lutheran. Mem. Cham. of Com. Nat. Wholesale Druggists Assn. Miss. Drug Club. Elk. I.O.O.F. *Club*: Black Hawk Hills Country, Outing Club (Dav.). *Home*: 531 19th St. *Office*: 226-30 19th St.

HASKELL, Walter N., lawyer. *Home*: 943 21st St. *Offices*: 510 Best Bldg.

HAUBERG, John Henry; *b.* Coe Township, Rock Island Co., Ill., Nov. 22, 1869; *s.* Marx D. Hauberg (*b.* Lustigen Bruder, Holstein, German); came to Am. with parents in 1873) and Anna Margaret (Fuels) Hauberg (*b.* Hampton, Ill.; her father came from Oldenburg, Germany, and her mother from Upper Hessen, Germany). Att. country schools; Port Byron Acad.; Duncan's Bus. Col., Dav.; grad. in classical and scientific

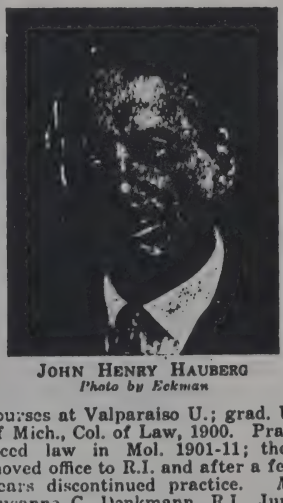

JOHN HENRY HAUBERG
Photo by Eckman

courses at Valparaiso U.; grad. U. of Mich., Col. of Law, 1900. Practiced law in Mol. 1901-11; then moved office to R.I. and after a few years discontinued practice. *M.* Susanne C. Denkmann, R.I., June 29, 1911. *Ch.* Catherine Denkmann; John Henry. Mem. 6th Inf., Ill. Nat. Guard 7 years. Bd. mem. Red Cross; chm. Y.M.C.A. recruiting comm. for 5 counties; mem. canteen comm., World War. Black Hawk Hiking Club (pres.). Y.M.C.A. (v.-pres.). Bethany Protective Assn. (sec.). Mem. bd. R.I. Pub. Library. Bd. of dirs. Augustana Col. and Theol. Sem. Bd. Tri-City Symphony Orch. Cham. of Com. (pres.). Curator R.I.Co. Hist. Soc. Chm. exec. comm. Co.

Old Settlers Assn. U.S. Cham. of Com. (nat. counselor). Trustee Inte nat. Council Religious Educ. Ill. State Hist. Soc. (v.-pres). Ill. Assn. Y.M.C.A. (v.-pres.). Ill. Anti-Saloon League (exec. comm.). Ill. Council Religious Educ. (chm. exec. comm.). V.-pres. Mfrs. Trust & Sav. Bank. Dir. Central Trust & Sav. Bank. Dir. R.I. Sash and Door Works; Servus Rubber Co.; Northern Lbr. Co.; East End Lbr. Co.; West Branch, Ia. Pres. Tallahala Lbr. Co. Sec. Rock River Inv. Co.; Miss. Valley Inv. Co. M.W.A. Lutheran (pres. 4 terms Luther League of Ill.; pres. 2 terms Ill. S.s. Assn.). Rotary Club (pres.). Chm. Ill. State Older Boys Conf. comm. Published *The Big Hike; Black Hawk's Watch Tower.* Author of articles for Ill. State Hist. Soc. on the following subjects: *Indian Trails Centering at Black Hawk's Village; Black Hawk's Home; Black Hawk's Mississippi;* also numerous lesser articles. *Clubs*: Black Hawk Hills Country, Hamilton (Chicago), Press (Chicago). *Home*: 23rd Street Hill.

HAUBERG, Susanne Denkmann; *b.* Rock Island, Ill.; *dau.* Frederick C.A. Denkmann (*b.* Salzwedel, Germany; was a lumberman connected with Weyerhaeuser & Denkmann Co. and its many allied interests) and Catherine (Bloedel) Denkmann (*b.* Neidersaulheim, Germany). Att. pub. schools;

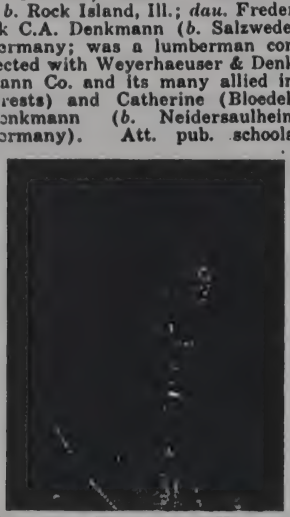

SUSANNE DENKMANN HAUBERG
Photo by Hostetler

Dana Hall, Wellesley, Mass.; Wellesley Col.; Nat. Kindergarten Col., Evanston, Ill. Engaged in settlement work in St. Bartholomew Parish on the East Side, New York. *M.* John Henry Hauberg, June 29, 1911. *Ch.* Catherine Denkmann; John Henry. Mem. Broadway Presbyn. Church (pres. Ladies Aid Soc.; supt. jr. and intermediate depts. S.s.). Mem. Council on Week-Day Religious Educ., R.I. Womans Club (exchm. civic comm.). Bethany Protective Assn. (v.-pres.). Y.W.C.A. (pres. R.I. chap.; mem. finance comm. nat. organization). Tri-City Garden Club. Black Hawk Hiking Club (dir.). Served on canteen comm. Red Cross and other patriotic comms., World War; financed several women workers who made clothing for soldiers. Asso. in official way with lumber mfg. industries. *Clubs*: R.I. Arsenal Golf (one time winner ladies handicap cup), Black Hawk Hills Country. *Home*: 23rd Street Hill.

HAZARD, Lucile; educator; *b.* Mendota, Ill., May 13, 1898; *dau.* Charles Delbert Hazard (*b.* Birmingham, O., Jan. 1, 1858; *d.* R.I., Mar. 10, 1923; slsmn.) and Marion (Holliston) Hazard (*b.* Ogdensburg, N.Y., Apr. 15, 1858; teacher; Scotch-Irish desc.). Ed. pub. schools; grad. DeKalb Normal, 1918; att. U. of Ia., Augustana Col. Republican. R.I. resident 21 years. Prin. Eugene Field School. Mem. First M.E. Church. Elementary Prins. Assn. (nat. assn.). N.E.A. Y.W.C.A. *Home*: 1038 17th St. *Office*: Eugene Field school.

HEAGY, Morris S., chairman of board Central Trust & Savings Bank. *Home*: Ft.Armstrong Hotel.

HEATH, David Lewis, broker; *b.* Oxford, Ind., Feb. 9, 1895; *s.* Edward E. Heath (*b.* Oxford, Mar. 7, 1865; retired banker; Scotch Irish desc.) and Anna Idella (Fletcher) Heath (*b.* Williamsport, Ind., Jan. 7, 1865; German desc.). Grad. Oxford, Ind. pub. and h.s.; att. U. of Ill. Republican. R.I. resident 1 year. In brokerage bus. in Tex. for self in various oil fields and later asso. with S.W. Straus & Co. of Chicago and New York; branch mgr. for st. of Ill., bond dept., Madison & Kedzie State Bank of Chicago. Now v.-pres., Lundberg Heath & Co. Recd. medal from govt. for Liberty loan drive work in Chicago, World War. Presbyn. Mol. Assn. of Com. Mason (32°, Murat Shrine, Indianapolis, Ind.). *Hobby*: golf. *Home*: 1632 18th Av. *Office*: 410-12 Peoples Bank Bldg., Moline.

HEIMBECK, Harold Holmyard, executive; *b.* Rock Island, Ill., Jan. 26, 1900; *s.* August Heimbeck (*b.* Dav. Feb. 10, 1861; exec., artist; Bartholdy, designer of Statue of Liberty was first cousin to his mother Wilhelmina Mueller; *d.* R.I., June 19, 1918) and Elizabeth Barbara (Kaiser) Heimbeck (*b.* R.I., Nov. 21, 1863; German desc.; *d.* R.I., Apr. 26, 1916). Ed. R.I. pub. schools, R.I. H.S. football and basketball 1916, 17, 18. *M.* Dulce Bettine Seeley (*b.* R.I., Nov. 15, 1899; desc. of John Underhill, envoy to Boston colony under Gov. Winthrop and prominent in New Eng. mil. and civic affairs, Lt. Robert Seeley famous soldier and public functionary of New Haven, Conn., Peter Townsend Seeley first man to make a bus. of selling livestock on commn. in Chicago) R.I. June 26, 1920. *Ch.* Dandelyn Jill (*b.* Nov. 13, 1928). Republican. R.I. resident since 1900. Supervisor of manual arts and coach United Township H.S. 1918-26; from 1926 to present time owner of Heimbeck Antique Shop. Clerk, exemption bd. 1918, Liberty loan and war savings stamp campaigns. Mem. Trinity Episcopal Church. Mason (Trio Lodge A.F. & A.M.). Nat. Educ., St. Teachers, Mid-West Vocational, Ill. Manual Arts Assns. Y.M.C.A. *Club*: Sachem (Dav.). *Hobby*: collecting antiques. *Home*: 1703 24½ St. *Office*: 924 3rd Av.

HENDRICKSON, Willard Thomas, sales representative; *b.* Centerville, Ia., Mar. 14, 1888; *s.* Doris Hendrickson and Ellen Mary (Worth) Hendrickson. *M.* Katherine Elizabeth Walters (*b.* Lowville, N.Y., Apr. 11, 1889) R.I., June 23, 1909. *Ch.* Josephine Mary Jane (*b.* Feb. 3, 1916). R.I. resident 23 years. Mem. St. Joseph R.C. Church. *Hobby*: golf. *Home*: 1305 14th St.

HENSLEY, Henry Hayden, florist; *b.* Horine, Mo., Oct. 23, 1872; *s.* James Hensley (*b.* St. Louis, Sept. 3, 1833; sec. Gen. Rosencrans; English desc.; ancestors came to Am. 1700; served in Continental army also at Valley Forge) and Eliza (Sinclair) Hensley (*b.* Miami, O., Apr. 10, 1843; *d.* Marshall, Mo., Nov. 4, 1923; Scotch desc.). Ed. Brown's Bus. Col. St. Louis. *M.* Jessie Rebecca Chapman (*b.* Shelly, Sept. 3, 1880; English desc.; her father John Chapman was in Co. F, 163rd O. Vols.; mother, Anna Rebecca Connors) Springfield, Nov. 11, 1901. *Ch.* Ashley Sinclair (*b.* Mar. 16, 1913); John Chapman (*b.* Feb. 20, 1916). Democrat. R.I. resident 25 years. Author of salesmanship and floral arrangements in *F.T.D.* magazine. Owner of Hensley Florist Flower Shop & Green House. Pvt. Co. D., Ill. State Mil., Belleville, 1898. Mem. First M.E. Church. Mason (Lodge No. 658; A.F. & A.M.; Chapter No. 18). K. of P. *Home*: 1106 29th Av. *Office*: 1130 29th Av.

HERTZLEY, Frank Revere, sales representative; *b.* Mechanicsburg, Pa., July 16, 1878; *s.* Henry Hertzley (*b.* Lancaster, Pa., Dec. 27, 1850; *d.* Mechanicsburg, Nov. 12, 1923; Dutch desc.) and Naomi Jane (Emminger) Hertzley (*b.* Mechanicsburg, 1853; *d.* Mechanicsburg, Apr. 6, 1923; Dutch desc.). Ed. pub. and h.s. *M.* Mildred Irene Moak (*b.* Chicago, May 2, 1895; New Eng. ancestry) Chicago, Aug. 14, 1920. *Ch.* William Frederick (*b.* July 10, 1924). Re-

publican. R.I. resident since 1914. With the Akron Belting Co. in the office 10 years; traveling slsmn. since that time. Mem. First Presbyn. Church. *Home*: 1214 13th Av.

HILL, James Sloan, clergyman; *b.* Armstrong, Pa., Jan. 30, 1862; *s.* John McMurray Hill (*b.* Armstrong, Oct. 26, 1830; Scotch-Irish desc.; *d.* Armstrong, May 13, 1903) and Isabel (Sloan) Hill (*b.* Freeport, Jan. 6, 1840; Scotch-Irish desc.; *d.* Parnassus, Pa., Dec. 21, 1914). Ed. Armstrong pub. schools; A.B., Westminster Col., 1897; att. Allegheny Theol. Sem., 1890. Kappa Phi Lambda. *M.* Caroline Louise Porter (*b.* Pittsburgh, Aug. 25, 1872) Boston, Pa., Mar. 17, 1898. *Ch.* Mary Porter (*b.* June 23, 1899; Latin teacher); John McMurray (*b.* Aug. 1903; *m.* Kathryn Hardesty); James Sloan Hill jr. (*b.* Dec. 9, 1907; att. col.). Republican. R.I. resident 3 years. Author of *Old Rail Fence* published in Periodical United Presbyn., 1915. Pastor 3rd United Presbyn. Church. Ordained Pittsburgh, May 1890. Minute Man. Mem. Red Cross. P.T.A. Y.M.C.A. R.I. Ministerial Alliance. *Home*: 3916 12th St.

HOHENADEL, Florence; *b.* Macomb, Ill., Oct. 9, 1886; *dau.* Frank A. Hohenadel (*b.* Quincy, Jan. 24, 1850; German desc.; *d.* R.I., Oct. 11, 1925) and Sarah Elizabeth (Smithers) Hohenadel (*b.* Macomb, Oct. 3, 1860; Smithers early settlers in McDonough Co., Ill., from Columbia, Ky.; *d.* Macomb, Aug. 31, 1907). Ed. Macomb pub. schools. Republican. R. I. resident 6 years. Newspaper work with Macomb *By-Stander* 8 years; Macomb Electric Porcelain Works, 5 years; R.I. News Agency 5 years. Mem. Red Cross and Liberty loan during war. Central Presbyn. Church. Macomb Rebekah Lodge. *Home*: 1405 7th Av. *Office*: 1608 2nd Av.

HOLLINGSWORTH, Austin Jerome, minister; *b.* Ashland, Neb., July 6, 1885; *s.* William Farrell Hollingsworth (*b.* Vermilion, Ind.; Civil War veteran 1860-65; English and Irish desc.; *d.* Lincoln, Jan. 20, 1916) and Emeline (Hall) Hollingsworth (*b.* Vermilion, Ind., 1841; *d.* Lincoln, Feb. 14, 1923). Ed. pub. schools; att. Cotner Acad. 1903; B.A., 1909, Cotner Col.; M.A. U. of N., 1925. Won first prize in oratory; honorary capt. in tennis. *M.* Ethel Corbin (*b.* Beaver City, Neb., Nov. 26, 1886; teacher; *d.* Kansas City, Kan. Feb. 28, 1917; English desc.) Dallas, Ore., Aug. 26 1907. *Ch.* Ward C. (*b.* June 11, 1908); Carolyn (*b.* May 9, 1913); Wayne (*b.* Jan. 26, 1917). *M.* Ina G. Lowe, Burlington, Kan., Sept. 6, 1921. *Ch.* Farrell Lowe (*b.* June 10, 1925). Democrat. R.I. resident 4 years. Author of magazine articles. Editor of *Memorial Monogram*. Pastor Memorial Christian Church. Ordained Grant's Pass, Ore., Aug. 1907. Mem. R.I. Ministerial Alliance. Kiwanis Club. M. W.A. Mason. Y.M.C.A. *Hobby*: chickens. *Home*: 2454 19th Av. *Office*: 3rd Av. 15th St.

HOLLINGSWORTH, Isabel Jean, educator; *b.* Cedar Rapids, Ia., Aug. 27, 1876; *dau.* William McCovockie (*b.* Scotland, Jan. 11, 1847; *d.* R.I., May 8, 1920; mayor of R.I. 12 years; took part in Civil War; contr.; came to Am. 1850) and Isabelle I. (Kitson) McCovockie (*b.* Scotland; *d.* R.I., May 8, 1924. Ed. pub. schools. *M.* Maurice Alden Hollingsworth (vet. surg. and rancher; English desc.) R.I., Sept. 5, 1904. *Ch.* John M. (*b.* June 4, 1906); Elden A. (*b.* July 19, 1908; *d.* Feb. 23, 1909); Elbert R. (*b.* May 15, 1910); Margaret (*b.* Mar. 6, 1914). Republican. Mem. school bd. 1926-29. R.I. resident 50 years. D.U.V. Mem. First M.E. Church. Woman's Club. Y. W.C.A. P.T.A. H.S. Study Circle. *Home*: 2215 5th Av.

HOLLINGSWORTH, Maurice Alden, veterinarian; *b.* Oregonia, O., Dec. 10, 1863; *s.* Abrum Hollingsworth (*b.* Oregonia; farmer; English desc.) and Celesta Susan (Mote) Hollingsworth (*b.* West Milton, O.; English desc.). Ed. D. V.M., Toronto Vet. Col., 1895. *M.* Isabel Jean McConochie (*b.* Cedar Rapids. Ia., Aug. 27, 1876; Scotch desc.) R.I., Sept. 5, 1904. *Ch.* John (*b.* June 4, 1906); Alden L. (*b.* July 19, 1908; *d.* Feb. 21, 1909); Elbert R. (*b.* May 15, 1910); Margaret C. (*b.* Mar. 6, 1914). Republican. R.I. resident 30 years. Ill. Naval Reserves. Quaker. Mem. M.E. Church. *Home*: 2215 5th Av.

HOLMGRAIN, Oscar V., clergyman; literary sec. Augustana Book Concern. *Home*: 611 44th St.

HORST, Henry W., pres. Henry W. Horst Co. and Horst & Strieter Co. *Home*: 1049 17th St.

HUBBARD, Clifford L., lawyer; justice of the peace. *Home*: 1501 24th St. *Office*: 412 Manufacturers Trust Bldg.

HUBER, Albert, lawyer; mem. firm Huber & Reidy. *Home*: 4611 12th St. *Office*: 210 Manufacturers Trust Bldg.

HUDSON, Robert George, contractor; *b.* London, Eng., Apr. 19, 1860; *s.* Robert Hudson (*b.* London, *d.* Eng.; Mason) and Mary Ann Kirk (*b.* Cambridge; *d.* R.I.). *M.* Sarah Hudson (*b.* Cambridge; *d.* R.I., Apr., 1921) Cambridge. *Ch.* Ada Kirk; Ellen Blanch; Lila; Launcelot G.; Grace; Mildred; Evelyn V. Republican. R.I. resident since 1882. Mem. Hudson, Collins & Hammerich, contrs. Mem. Trinity Episcopal Church. I. O.O.F. M.W.A. *Home*: 1018 12th St. *Office*: 1133 11th Av.

HUESING, Arthur T., sec.-treas. Velie Motors Corp., Mol. *Home*: 2503 19th St.

HUGHES, James Leo, editor; *b.* McCook, Neb., May 31, 1898; *s.* Joseph Mack Hughes (*b.* Georgia, May 2 1869; son of Miles Hughes; Confederate veteran; grandson of Hughes, clergyman, native of Wales) and Julia Ann Hughes (*b.* Ireland, Mar. 16, 1869). Ed. R.I. pub. schools. Football. *M.* Helen Margaret LaMelle (*b.* R.I. Apr. 25, 1897) R.I., June 16, 1921. *Ch.* James L. (*b.* Nov. 2, 1922); Thomas J. (*b.* Apr. 23, 1925); Mary Clare (*b.* Feb. 24, 1929). Independent. R.I. resident 25 years. City editor *R.I. Argus*. Mem. Am. Legion. St. Joseph's R.C. Church. Cham. of Com. Elk. *Home*: 2025 16th St. *Office*: R.I. Argus.

HUNTINGTON, M. Edward; banker; *b.* Darlington, Wis., May 15, 1889; *s.* Cyrus M. Huntington (English desc.; father came to Am. 1844) and Anna L. (Bonson) Huntington (English desc.). Ed. Platteville, Wis. *M.* Elizabeth M. Carpentier (*b.* Clercken, Belgium, Oct. 6, 1892) E. Mol., Oct. 1, 1914. Republican. City clerk, E.Mol., 1911-15; asst. co. treas. 1915-17. R.I. resident 22 years. With Central Trust & Savings Bank. Christian. *Hobbies*: fishing, hunting and golf. *Home*: 738½ 34th St. *Office*: Central Trust & Savings Bank.

HUNTOON, Frank J.; executive; *b.* Victor, Ia., Aug. 28, 1870; *s.* John Nelson Huntoon (*b.* Ill., Dec. 29, 1842; *d.* R.I., Nov. 1928; contr.; English desc.; ancestors came over 1680) and Samantha Ann (Glenn) Huntoon (*b.* Dayton, O., Nov. 14, 1844; *d.* R.I., May 30, 1892). Ed. R.I., pub. schools. *M.* Rose Mary Leitch (*b.* Manistee, Mich., Dec. 20, 1872; *d.* Manistee, Nov. 8, 1906; Scotch desc.) Manistee, Aug. 8, 1899. *Ch.* Gail (*b.* Nov. 11, 1901); Jean (*b.* Nov. 1, 1903); Rosemary (*b.* Sept. 15, 1906). *M.* Evelyn Woodhead (*b.* Manistee, Nov. 24, 1888; English desc.) Grand Rapids, Jan. 30, 1926. Republican. R.I. resident 1875-87, 1882-92, 1907-. Asst. supt. Tri-City Ry. Co. Christian. Mason (Chapter). K. P. *Home*: 1518 31st St.

HUNTOON, John G., v.-pres. Tri-City Ry. Co. of Illinois and Clin-

ton, Dav. & Muscatine Ry. Co. *Home*: 914 20th St.

HUNTOON, Winifred, prin. Franklin Jr. High School. *Home*: 1439 31st St.

I

IGLEHART, Milton Reverdy, student; *b.* Rock Island, Ill., June 23, 1907; *s.* Milton Rufus Iglehart (*b.* Dav., Ia., Jan. 28, 1852; exec.; Scotch and Pa.-Dutch desc.; *d.* R.I.) and Rosamond Belle (Fider) Iglehart (*b.* R.I., Nov. 16, 1866; German desc.). Ed. Irving and Franklin pub. schools, R.I. H.S. 1925; att. Augustana Col. Valedictorian in h.s. Continued the bus. of father 1922-28, then sold his share of the establishment to his brother. Mem. Central Presbyn. Church. Mason (DeMolay). Y.M.C.A. (pres. 1926). *Hobbies*: sociology, building Christian character and cultivating foreign friends. *Home*: 1331 5th Av.

INMAN, Frank M., pastor Spencer Memorial Christian Ch. *Home*: 711 43rd St.

IRVING, John L., gen. mgr. Rock Island Plow Co. *Home*: 820 22nd St.

J

JACOBSEN, Rudolph A., managing sec. R.I. Cham. of Com. *Home*: 1049 20th St.

JAMES, Albert Ward, educator; *b.* Chase, Kan., Sept. 15, 1889; *s.* Albert Edward James (*b.* Des Moines, Ia., Oct. 15, 1859; *d.* Wichita, Kan., May 20, 1914; bus. mgr.; English desc.) and Eugenia Alice James (*b.* Portsmouth, O., Jan. 1, 1862; *d.* Columbus, Oct. 10, 1925; English desc.; father was a capt. in Civil War). Ed. Wichita pub. schools; Ph.B., U. of Chicago, 1920; att. Armour Inst. of Tech. 1916; Kan. St. Teachers Col. 1910. *M.* Margaret Anne Laughlin (*b.* Columbus, Ind.; teacher; Irish desc.) Columbus, June 23, 1914. *Ch.* Barbara Ann (*b.* Dec. 13, 1924). Republican. R.I. resident since 1919. Dir. of manual arts, State Industrial School, Kan., 1910-11; instr. manual arts Burlington, Ia., 1911-13; Detroit, Mich., 1913-14; Wausau, Wis.; now dir. of vocational and industrial educ., pub. schools. Active in war work. Mem. Broadway Presbyn. Church. Am. Vocational Assn. Nat. Educ. Assn. Rotary Club. M.W.A. *Hobby*: gardening and golf. *Home*: 2426 29th St. *Office*: 2101 6th St., Manual Arts Bldg.

JOHNSON, Carl J., clergyman; *b.* Sweden, Dec. 9, 1868. A.B., M. A., Bethany Col.; B.D., Augustana Sem. *M.* Anna A. Rolinder (*b.* McPherson, Kan.) McPherson, Oct. 10, 1900. *Ch.* Edna A. Republican. R.I. resident 6 years. Mgr. and treas. Augustana Col. and Theol. Sem. *Home*: 4419 8th Av. *Office*: Augustana Col.

JOHNSON, Clifford Berry, banker; *b.* Rock Island, Ill., Oct. 19, 1899; *s.* Clifford Harold Johnson (*b.* Moline, Ill., Oct. 1, 1873; cashier, Deere & Co.; Swedish desc.) and Naomi Josephine Johnson (*b.* R.I., Nov. 25, 1879; English desc.; father a Civil and Spanish Am. War veteran). Ed. pub. and h.s. *M.* Dorothy Cecilia Deisenroth (*b.*

CLIFFORD BERRY JOHNSON
Photo by Sandstrom

R.I., Dec. 3, 1902; pianist; German desc.; paternal grandfather a Civil War veteran) R.I., Oct. 29, 1921. Republican. With Mol. Peoples Bank as messenger boy, 1917; receiving teller 1918; paying teller 1919; bond custodian 1921; note teller 1924; asst. cashier 1927; pres. gen. mgr. Blackhawk Candy Co., Dav. Prop. Linwood Inn. Active in Red Cross and loan drives, World War. Mem. Am. Legion. Christian. *Club*: Oakwood Country. *Hobbies*: football and golf. *Home*: 1900 12th St. *Office*: Peoples Savings Bank & Trust Co., Moline.

JOHNSON, Elmer Fabian, executive; *b.* Rock Island, Ill., Sept. 23, 1881; *s.* Swan Peter Johnson (*b.* Sweden; *d.* R.I., May 8, 1923) and Ida Christine Johnson (*b.* Sweden). Ed. pub. schools. *M.* Josephine Kramer (*b.* R.I., June 2, 1884) R.I., Sept. 23, 1903. Republican. Active in drives during World War. Christian. Mem. advisory bd. Salvation Army (pres. 1925-). M.W.A. Mason (Chapter, K.T., Kaaba, Shrine). Am. Ins. Union. *Home*: 602 18th St. *Office*: M.W.A. Bldg.

JOHNSON, John Albert, executive; *b.* Rock Island, Ill., June 13, 1852; *s.* Swan John Johnson (*b.* Sweden, Jan. 29, 1876; *d.* Milan, Dec. 2, 1925; pilot on R.I. ferry 17 years) and Sophia (Bloomquist) Johnson (*b.* Sweden, Dec. 21, 1821; *d.* R.I., June 17, 1907). Ed. pub. schools. *M.* Hannah Matilda Muse (*b.* Milan, July 16, 1853; *d.* Siloam Springs, Ark., Jan. 16, 1923; teacher; ancestors prominent in Revolutionary War) Mol., May 30, 1876. *Ch.* Carrie Estella (*b.* Mar. 31, 1877). Republican. Deputy Co. recorder. Mem. First M.E. Church. M.W.A. Y.M.C.A. *Hobby*: music. *Home*: Y.M.C.A. 20th St. *Office*: Court House 2nd Av.

JOHNSON, Oscar Leonard, banker; *b.* Rock Island, Ill., Oct. 10, 1880; *s.* Andrew M. Johnson (*b.* Smoland, Sweden, Feb. 2, 1848; *d.* R.I., Feb. 11, 1907) and Emma Christine (Anderson) Johnson (*b.* Smoland, June 10, 1857; *d.* Mar. 8, 1923). Ed. R.I. pub. schools; att. night school; grad. Augustana Bus. Col., 1908. *M.* Hildur Linnea Seline (*b.* Sweden) R.I., Sept. 10, 1924. *Ch.* Stanley Seline Johnson (*b.* Sept., 18, 1927). Republican. Asst. city clerk of R.I., 1911-26. Teller at R.I. Savings Bank. Mem. First Lutheran Church. M.W.A. *Home*: 2553 20th Av. *Office*: Rock Island Savings Bank, 18th St. and 3rd Av.

JOHNSTON, Charles William, contractor; *b.* Rock Island, Ill., Aug. 1, 1902; *s.* William Johnston (*b.* R.I., Aug. 12, 1864; *d.* R.I., Nov. 29, 1927; contr.; Scotch-Irish desc.) and Elizabeth Dorothea (Dettefoen) Johnston (*b.* Denmark came to Am. at four years of age). Ed. pub. schools. Football in h.s. Republican. R.I. resident 27 yrs. Prop. of William Johnston, Sheet Metal Works. Mem. M.W.A. *Hobbies*: football, baseball, and golf. *Home*: 914 15th St. *Office*: 1503 2nd Av.

JOHNSTON, John H. engineer; *b.* Rock Island, Ill., Dec. 15, 1879; *s.* Thos. H. Johnston (*b.* Ireland; *d.* R.I., Dec. 21, 1922) and Elizabeth (Paisley) Johnston (*b.* Ireland). Ed. pub. schools. *M.* Jennine Sprague (*b.* R.I., Nov. 4, 1875; Irish desc.) R.I., Oct. 17, 1900. *Ch.* Lee Ray (*b.* Sept. 22, 1902); Hazel (*b.* Aug. 1904; *d.* Aug. 31, 1904); Laurence (*b.* Sept. 21, 1909). Republican. Engineer C.R.I. and P. R.R. Mason. *Home*: 2851 7th Av.

JOHNSTON, William G., v.-pres.-cashier R.I. Savings Bank. *Home*: 738 15th St.

JONES, Maurice J., railway agent; *b.* Waukesha, Wis., Mar. 14,

Robert M. Baldwin's

1871; *s.* Morris Howell Jones (*b.* Carnarvon, Wales, Sept. 18, 1840; *d.* Waukesha, Jan. 10, 1913; farmer; came to Am. 1863, and Margaret M. Jones (*b.* Aberteivy Shire, Wales, Dec. 21, 1845; school teacher; ancestors shoe mfrs. in Wales). Ed. pub. schools; grad. Carroll Col., 1891. *M.* Phoebe Jane Alexander (*b.* Tazewell Co., Ill., July 23, 1871; school teacher) Tremont, Ill., June 10, 1905. *Ch.* Esther (*b.* Feb. 7, 1911; adopted). Republican. Mem. school bd. Pekin, Ill. R.I. resident 18 years. With Ry. Express Agcy, Inc. Mem. Central Presbyn. Church. Tri City Traffic Club. M.W.A. Mason. Y.M.C.A. *Home*: 1229 14th St. *Office*: Railway Express Agency, Moema, Ill.

JOURNY, Kirk Aden, executive; *b.* Ottawa, Ill., Oct. 29, 1899; *s.* Thomas Aden Journy (*b.* Sterling, Apr. 4, 1876; supt. of printing, R.I. *Argus;* organizer and pres. of R.I. Rod and Reel Club, 10 years) and Elizabeth (Kirkpatrick) Journy (*b.* Peoria, Feb. 14, 1880; office asst. R.I. Bus. Men's Assn.). Ed. R.I. pub. schools; R.I. H.S. sr. class treas. *M.* Mary Ellen O'Connell (*b.* Mol., Sept. 21, 1899) R.I., Apr. 26, 1922. *Ch.* Jimmie Tom (*b.* Dec. 9 1923); Mary Beth (*b.* May 27, 1925). Independent. Cashier, Mol. Plow Co. 1922-24; sales mgr. Miss. Motor Club 1924-26; now executive sec. Master Plumbers Assn. of R.I. Sold Liberty bonds. Mem. Nat. Assn. of Plumbing Secs., 1926-29; sec. and treas. Exec. Secs. Ill. Organizer and sec. Tri-City Plumbing and Heating Trade Development League 1928-29. Elk (past exalted ruler, appointed exalted ruler at the age of 26, youngest known in U.S.). Past pres. of R.I. H.S. Alumni Assn., 1927-28. *Club*: R.I. Rod and Reel. *Hobby*: fishing. *Home*: 1719 28th St. *Office*: 304 Best Bldg.

K

KATZ, Frank, sales representative; *b.* Wilna, Russia, Mar. 15, 1875; *s.* Abraham Katz (*b.* Wilna, Russia; *d.* Smargon, Russia; mcht.; Jewish desc.) and Bessie (Abramwitz) Katz (*b.* Wilna; *d.* Wilna; *dau.* Jewish rabbi). Ed. orthodox Hebrew in Russia. *M.* Bessie Goldie Pearlstein (*b.* Zaslov, Poland) Cedar Rapids, Ia., Oct. 1, 1899. *Ch.* Sadie Leona (*b.* Feb. 4, 1902; *m.* Milton Resnick); Herman (*b.* Sept. 18, 1901; *m.* Rebecca Light); Ida Ray (*b.* Aug. 16, 1904; *m.* Harry Karon); Isador I. (*b.* Oct. 29, 1905); Tybe C. (*b.* June 19, 1909); David Meyer (*b.* Jan. 10, 1911). Republican. R.I. resident 30 years. Stationery salesman for various companies for over 30 years, now sr. partner Frank Katz & Son, printers and stationers. Mem. Beth Jacob Congregation. Keren Hayesod. Knights of Joseph (former mem.). *Home and office*: 809 17th St.

KAY, Lowell Erwin, designer; *b.* Atkinson, Ill., Sept. 17, 1899; *s.* Edward Burton Kay (*b.* Atkinson, Aug. 13, 1876; mech.; English desc.) and Matilda Estelle (Mason) Kay (*b.* Annawan, Nov. 17, 1869). Ed. Horace Mann School, 1914; R.I. H.S. 1918. Played in orchestra and band in h.s. Football 1916-17. *M.* Eva May Simonds (*b.* Deadwood, S.D., Nov. 29, 1898; mem. R.I. Music Club; Auxiliary S.U.V.) R.I., June 27, 1923. *Ch.* Kenneth (*b.* Oct. 17, 1925; *d.* Oct. 17, 1925). Republican. R.I. resident 19 years. Started with Velie Motor Co. in 1918 as draftsman; now tool designer with the International Harvester Co. Entered service 1917 as musician, later 123d H.F.A., World War. Christian. Mem. Tri-City Civic Orchestra. Eagle. *Hobby*: music. *Home*: 4411 17th Av. *Office*: 4201 5th Av.

KEIM, Albert Martin, sales representative; *b.* Ottawa, Ill., Jan. 22, 1899; *s.* Herman Keim (*b.* Ottawa, Nov. 9, 1873; *d.* Ottawa, Apr. 4, 1913; German desc.) and Emma Albertena (Schaeffer) Keim (*b.* Ottawa, Sept. 10, 1874; German desc.). Ed. pub. schools of Ottawa. *M.* Louise Hisler (*b.* Waltham, Ill., Aug. 10, 1899) Ottawa, Ill., Apr. 17, 1919. *Ch.* Elizabeth (*b.* Sept. 27, 1920); Albert (*b.* Oct. 28, 1923). Republican. R.I. resident 8 years. Slsmn. for Stockdale Cheese Co., 1922-25; for Shocker Paper Co., 1925-. Mem. Trinity Episcopal Church. Red Cross. U.C.T. M.W.A. Mason. P.T.A. *Hobby*: outdoor sports. *Home*: 1017 17th Ave. *Office*: Shocker Paper Co.

KELLY, Joseph P., lawyer. *Home*: 621 41st St. *Office*: 511 Central Trust Bldg.

KENT, Gordon, clergyman; pastor First Unitarian Church, Mol. *Home*: 2025 16th St.

KENWORTHY, Samuel R., lawyer; mem. firm Kenworthy, Dietz, Shallberg, Harper and Sinnett. *Home*: 1600 18th Av. *Office*: 30-41 State Bank Bldg.

KERN, George Milo, sales representative; *b.* Moline, Ill., Nov. 6, 1891; *s.* Samuel E. and Margaret Kern. *M.* Bernice Loretta Sohn (*b.* New Hampton, Ia., Aug. 17, 1899; teacher) Dav., Nov. 26, 1922. Republican. R.I. resident 14 years. With Prudential Life Ins. Co. Christian. Mason (Grotto, Consistory). *Hobbies*: fishing and hunting. *Home*: 1127 44th St. *Office*: 501 15th St., Moline.

KERSCH, Paul, physician. *Home*: Harms Hotel.

KESTER, August Diedrich; merchant; *b.* Washington, Ia., Nov. 16, 1896; *s.* William August Kester (*b.* Machlenburg, Germany, Sept. 21, 1865; inspr.; came to Am. 1892) and Augusta (Diercks) Kester (*b.* Holstein, Wis., Dec. 3, 1864; German desc.). Ed. pub. schools; att. Augustana Col. 1912-13. *M.* Hazel Ray (*b.* Cordova, Ill., Jan. 1, 1898) Muscatine, Ia., Dec. 27, 1915. *Ch.* Donald Carl (*b.* June 6, 1917; *d.* Sept. 1, 1917); Vernon LeRoy (*b.* Mar. 6, 1918); Betty Jane (*b.* Dec. 19, 1921); Robert Paul (*b.* Apr. 29, 1923); Kenneth (*b.* May 13, 1928). Republican. R.I. resident 29 years. 1913-23 asst. buyer men's dept. McCabe's and H.C. Petersen, Dav.; life ins. slsmn. Prudential 1923-28; now upholsterer Kester Repair Shop. Mem. German Lutheran Evangelist Chu ch. Life Underwriters. Moose. Eagle. P.T.A. *Hobby*: pigeons (Belgium racers). *Home*: 2732 8th Av.

KING, David Matson; U.S. Army officer; *s.* John P. King and Nancy E. (McClelland) King. Ed. Mt. Union Col. (Alliance, O.); U.S. M.A. Sigma Alpha Epsilon. *M.* Marguerite T. Fuger (*dau.* Col. Frederick Fuger, U.S.A., who received a medal of honor and his commission while comdg. Cushing's Battery at the Bloody Angle,

DAVID MATSON KING
Photo by Hostetler

Gettysburg, 1863) Washington, D.C., 1897. 2nd lt. art., June, 1893; 1st lt. Ordnance Dept., Nov., 1898; capt., Aug., 1903; maj., Feb., 1908; lt. col. July, 1916; col., Jan., 1918; received Distinguished Service Medal, May, 1919; received the Legion of Honor from the French govt., Apr., 1919. In July, 1917, Col. King was designated by the Chief of Ordnance to design; equip, construct and obtain the necessary commissioned and enlisted personnel for the maintenance of all ordnance material in France. The

success of the above mentioned repair system in France is indicated by the following quoted from a letter from Gen. John J. Pershing, Commander-in-Chief, A.E.F., to the Chief Ordnance Officer, A.E.F.: "The repair and maintenance system that you established was a great success and the results obtained under existing circumstances reflect great credit upon the officers and enlisted men of your department." Col. King's work in the Ordnance Department has been mainly in the manufacturing, proving end; he has served as inspector of steel in Pittsburgh; in charge in mfr. of seacoast guns at Watervliet Arsenal; test and proof of ordnance material at Sandy Hook Proving Ground; maintenance of artillery material at seacoast fortifications of the Pacific Coast; in charge of all manufacture in the Manila Ordnance Depot; in charge of all manufacture at Rock Island Arsenal; design, development, equipment, manning and operation of all repair shops for ordnance in France during the World War; inspector of Ordnance establishments for 2 years in Ordnance Office; now in command of the Rock Island Arsenal. *Office*: R.I. Arsenal.

KINGSBURY, George H., sec. Merchants Credit Assn. *Home*: 1031 23rd St.

KJELLSTRAND, August William, clergyman and educator; *b.* Skofde, Sweden, Feb. 10, 1864; *s.* August William Kjellstrand (*b.* Sweden, July 15, 1832; *d.* Paxton, Ill., 1920; painter and decorator) and Helena (Sunnarson) Kjellstrand (*b.* Sweden, Dec. 6, 1828; *d.* Paxton, 1912). Ed. Paxton pub. schools; A.B., Augustana Col. 1885; A.M., Bethany Col., Lindsborg, Kan.; att. Yale, 1892-93. *M.* Laura Eleanore Anderson (*b.* Brockton, Mass., July 11, 1878; teacher and organist before marriage) Brockton, July 11, 1900. *Ch.* Austin (*b.* May 30, 1901; *m.* Mary Hemenway); Alexis (*b.* Apr. 12, 1903); Arthur (*b.* Dec. 16, 1905); Edna (*b.* Dec. 19, 1907); Eva (*b.* Feb. 18, 1910); Edward (*b.* Feb. 12, 1912). Republican. R.I. resident 1881-85; 1895-97; 1906-. Translator of numerous religious works, sermons, novels, juvenile and short stories from Swedish, Danish, Norwegian and German. Pastor in Fitchburg, Mass., 1897-99; Providence, R.I. 1899-1903; Dav., 1903-06; prof. Bethany Col., Lindsborg, Kan., 1886-95; prin. of Augustana Acad. 1906-. Mem. St. John's Lutheran Church. *Hobby*: all outdoor sports. *Home*: 842 44th St.

KLOCKAU, William Frederick, Jr., engineer; *b.* Rock Island, Ill., Feb. 12, 1893; *s.* William Klockau (*b.* Copenhagen, Den., Sept. 15, 1846; served in Danish Navy 4 years; retired; came to Am. 1873) and Mary (Meyer) Klockau (*b.* Hanover, Germany, Feb. 17, 1880; pres. Ladies Aid, Immanuel Lutheran Church; came to Am. 1866). B.S., U. of Wis., 1925. Mem. Gun and Blade Club. *M.* Margaret E. Butters (*b.* Chicago, Oct. 13, 1899; Scotch desc.) R.I., Oct. 13, 1926. Republican. Draftsman and designer, 1910-21; student 1921-25; chief engr., Nu-Way Corp. 1926-. Pvt. 138th Inf., action at St. Mihiel, Argonne Forest and Vosges, World War. Mem. D.A.V. Am. Legion. Immanuel Lutheran Church. Soc. of Automotive Engrs. Am.Soc. of Mech. Engrs. Y.M.C.A. *Club*: Black Hawk Hills Country. *Home*: 2952 18th Av. *Office*: 2416 4th Av.

KLOVE, Andrew M., justice of the peace; *b.* Leland, Ill., Sept. 12, 1859; *s.* Andrew A. Klove (*b.* Voss, Norway; *d.* Leland, Dec., 1899; Norwegian desc.) and Randvei Klove (*b.* Voss; Norwegian desc.). Ed. Leland pub. schools. *M.* Hannah (*b.* Freedom, Ill., Feb. 28, 1865; Norwegian desc.) Freedom, Oct. 8, 1885. *Ch.* Fremont M. (*b.* Dec. 15, 1891; *d.* Apr., 1926); Howard A. (*b.* May 27, 1894); T. Leroy (*b.* Apr. 20, 1896); Allan A. (*b.* Aug. 6, 1901). Republican. Justice of the peace and police magistrate in Leland and R.I.; supvr. 4 years LaSalle Co. R.I. resident since 1911. Ins. bus. since 1913. Lutheran. Mem. Central Presbyn. Church (trustee and elder). Dir. of Deaconess Hosp. (Chicago). Elk. *Home*: 1306 15th St. *Office*: 1603 3rd Av.

KNOX, Anna Eleanor, executive; *b.* Hornell, N.Y., Sept. 19, 1891; *dau.* Alonzo Vernon Teaters (*b.* Whitesville, N.Y., Mar. 16, 1852; *d.* R.I., Mar. 28, 1925; desc. Dutch family of Van Rensslaer) and Alvina Minnie (Seymour) Teaters (*b.* Cannonsville, N.Y., Nov. 9, 1855; *d.* R.I., Apr. 13, 1928; English desc.). Ed. pub. schools, Hornell, N.Y.; grad. St. Anthony's Training School for Nurses Apr. 5, 1912, R.I. *M.* Harry Theodore Knox (*b.* R.I., Mar. 30, 1890; pres. mgr. Knox Mortuary) R.I., June 5, 1912. *Ch.* Harry T. (*b.* Jan. 9, 1916). Republican. R.I. resident 20 years. Editor of *Nuggets*. Mgr., Knox Mortuary 1918-19, sec.-treas. 1919-. Mem. Am. Legion Aux. S. Park Presbyn Church. Red Cross. Quota Club. Business and Professional Woman's Club. P.E.O.(chap. B.K.). P.T.A. Y.W.C.A. *Clubs*: Black Hawk Hills Country, R.I. Arsenal Golf, Outing (Dav.). *Home*: 1627 27th St. *Office*: 413-15 20th St.

KNOX, Harry T., mortician and embalmer; *b.* Rock Island, Ill. Mar. 30, 1890; *s.* Benjamin Franklin Knox (*b.* R.I., Dec. 3, 1852; *d.* R.I., Dec. 28, 1914; funeral dir. and embalmer; English desc.) and Emma (Minters) Knox (*b.* Sherrard, Ill., Mar. 4, 1855; *d.* R.I., Aug. 8, 1911; German desc.). Ed. pub. schools; att. Worsham Training School of Embalming and Science, Chicago. *M.* Anne Elnore Teaters (*b.* Hornell, N.Y., Sept. 19, 1891; sec. and treas. Knox Mortuary; English desc.) R.I., June 5,

HARRY T. KNOX
Photo by Eckman

1912. *Ch.* Harry T., Jr. (*b.* Jan. 9, 1915). Republican. 3rd generation in present location of mortuary bus.; 77 years of records; prop. of bus. concern. Admitted to practice R.I., Aug. 6, 1907. Pvt. 1st cl., 612th, also supply squadron stationed at Aviation Gen. Supply Depot, Fairfield, O. Mem. Am. Legion (Post No. 200). South Park Presbyn. Church. Miss. Valley (past pres. and sec.) Ill. St. Funeral Dirs. Assn. Nat. Selected Morticians. Red Cross. Cham. of Com. Rotary Club. Elk. Moose. Eagle. K. of P. M.W.A. Mason (Chap., Council, K.T., 32°, Grotto, Shrine). Y.M.C.A. *Club*: Black Hawk Hills Country, R.I. Arsenal Golf. *Hobbies*: mech., radio and elec. *Home*: 1627 27th St. *Office*: 415 20th St.

KOERBER, Agnes J., secretary; *b.* Rock Island, Ill., Aug. 12; *dau.* William Koerber (*b.* R.I.) and Louise (Juergensen) Koerber (*b.* Dav.). Ed. R.I. pub. schools. Bus. sec. Y.W.C.A. Mem. M.E. Church. O.E.S. *Home*: 2831 6th Av. *Office*: 1522 3rd Av., Y.W.C.A.

KRAFT, Carl, clergyman and editor; *b.* St. Cloud, Minn., Feb. 11, 1870; *s.* Louis Johnson (*b.* Sweden, 1847; *d.* LeSueur, Minn., 1903) and Christine (Kraft) Johnson (*b.* Sweden, 1847; *d.* St. Paul, Minn., 1923). A.B., Gustavus Adolphus Col., 1899; B.D., Augustana Theol. Sem., 1905; att. Luther Theol.Sem., Chicago. Mem. Philomathian Soc. *M.* Josephine Cornelia Holcomb (*b.* Scandia, Minn., Mar. 19, 1873) Scandia, June 21, 1905. *Ch.* El-

Robert M. Baldwin's

wood Holcomb (*b.* Aug. 12, 1907). Republican. R.I. resident since 1910. Editor of Minn. *Stats Vidning*. Asso. editor *Augustana*, official organ of Augustana Synod. Ordained at Stanton, Ia., June 11, 1905. Mem. First Lutheran Church. *Home*: 1119 38th St. *Office*: Augustana Book Concern.

KREIS, Edward B., executive; sec. The Rock Island Mutual Bldg., Loan & Sav. Assn.; treas. Masonic Temple Assn. *Home*: 1212 22nd St.

L

LACHNER, Anne Lenore, clubwoman; *b.* Canty, S.D., Sept. 6, 1887; *dau.* Timothy E. Canty (*b.* Watertown, Wis., Dec. 22, 1853; *d.* Rock Island, Jan. 31, 1918; merchant; Irish desc.) and Sarah Jane (Reilly) Canty (*b.* Davenport, Ia., Mar. 1, 1867; Irish desc.). Att. St. Patrick's Acad., Chicago, grad. 1904; ext. work, U. of Ill., 1912-18;

ANNE LENORE LACHNER
Photo by Hostetler

att. summer session 1917, Columbia U. Teachers Col. *M.* Bernard Joseph Lachner (*b.* Baker, Ore., Nov. 23, 1877; physician and surgeon; German desc.) R.I., Aug. 21, 1926. *Ch.* Bernard Joseph (*b.* Oct. 13, 1927). Republican. R.I. resident 22 years. Teacher in pub. schools 1908-18; asst. treas. Federal System of Bakeries of Am., Inc., 1919-26. Engaged in Red Cross work in Emergency Hosp., R.I., World War. Mem. Am.Legion Aux. St.Joseph's R.C. Church. Red Cross. R.I. Welfare Assn. (bd. mem.; treas. 1926-1927). Visiting Nurses Assn. (bd. mem.), Dav. Women's Cham. of Com. (1921-26). Charter mem. Quota Club (Dav.; pres. 1924). *Hobby*: horseback riding. *Home*: 735 20th St.

LACHNER, Bernard Joseph, physician and surgeon; *b.* Baker, Ore., Nov. 23, 1877; *s.* Joseph Matthias Lachner (*b.* Munich, Germany, Feb. 3, 1839; hotel business; *d.* Baker, Ore., Dec. 17, 1905) and Walburga (Auzinger) Lachner (*b.* Munich, Germany, June 9, 1841). Att. pub. schools and St. Francis Acad., Baker, Oregon. Att. St. Mary's Col., Oakland, Calif., medical prep. 1899; Jefferson Med. Col., Phila., Pa. (grad. 1906). Alpha Kappa Kappa. *M.* Anne Lenore Canty (*b.* Canty, S.D., Sept. 6, 1887; Irish desc.) R.I., Aug. 21, 1926. *Ch.* Bernard Joseph (*b.* Oct. 13, 1927). Republican. R.I. resident 21 years. Pres. R.I. Med.Soc. 1922-23. Pres. staff St. Anthony's Hosp. 1923-24 (served interneship St. Agnes Hosp., Phila., Pa., 1906-07. V.-pres. Iowa-Ill. Dist. Med. Assn. 1928-29. Co. surgeon C.R.I. & P R R: C.M., St.P. & P. R.R.; D.R.I. & N.W. R.R. Dir. Rock Island Savings Bank. Admitted to profession R.I., Nov. 15, 1907. Capt. Med. Corps, World War. Mem. draft board before entering army. Am. Legion (post surg. 1926-27). St. Joseph's R.C. Church. Am.Med. Assn. R.I. Co. Med. Soc.; Iowa and Ill. Dist. Med. Assn. Mem. Red Cross. Physicians Club of R.I. Elk. M.W.A. F.A.C.S. K. of C. *Club*: R.I. Arsenal Golf. *Hobbies*: golf, traveling, hunting and fishing. *Home*: 735 20th St. *Office*: 206 Central Trust Bank Bldg.

LARKIN, Charles J., pres. R.I. Sand & Gravel Co., v.-pres. Central Trust & Sav. Bank. *Home*: 556 30th St.

LARKIN, Harry J., sec. and mgr. R.I. Sand & Gravel Co. *Home*: 1841 29th St.

LARRABEE, Ernest William, clergyman; *b.* Dunn, Wis., Apr. 13, 1894; *s.* Lamont S. Larrabee (*b.* Waterloo, Ia., 1874; French desc.) and Mary Jane (Soerche) Larrabee (*b.* Dunn, 1877; German and English desc.). Ed. Forest Center pub. schools, John Fletcher Col., Oskaloosa, Ia.; 4 years ministerial course giving eldership. *M.* Esther Amelia Grutt (*b.* Dunn, July 1, 1897; German desc.; *d.* Stockton, Ill., May 26, 1921) Dunn. 2nd *m.* Maude Clare Keast (*b.* Nora, Ill.) Apr. 4, 1923. *Ch.* Adeline (*b.* Sept. 28, 1917); Haldor (*b.* May 16, 1921); Esteel (*b.* Mar. 4, 1924). R.I. resident nearly 5 years. Was salesman for about 6 years, entered ministry Sept. 1, 1920, 4 years at Stockton, Ill.; now R.I. pastor. Mem. First Church of the Nazarene. *Hobbies*: hunting, fishing, rowing, touring. *Home*: 559 23d St.

LARSON, Karl G., teacher; *b.* Sweden, Nov. 5, 1883; *s.* N.A. Larson and T.M. (Nilson) Larson. A.B., Augustana Col., 1915; att. U. of Ill.; U. of Wis. R.I. resident since 1915. Instr. of physics Augustana Col. Mem. St. John's Lutheran Church. Mason (A.F. & A.M.). A.A.A.S. Am. Physical Soc. Nat. Geographic Soc. Lutheran Brotherhood. *Club*: University (Mol.). *Home*: 966 38th St. *Office*: Physics Laboratory, Augustana Col.

LARSON, Mary, clubwoman; *dau.* John Frederick and Wilhelmina Larson. Circuit ct. reporter 14th judicial dist. Mem. Bus. and Prof. Woman's Club. *Office*: Circuit Court.

LEIBOWITZ, Philip, executive; *b.* Goldingen, Latvia, May 5, 1891; *s.* Sheldon Leibowitz (*b.* Goldingen, Dec. 18, 1860; *d.* Moscow, Russia, Dec. 9, 1922; butcher; Hebrew desc.) and Betty Guitelle (Brunnin) Leibowitz (*b.* Goldingen, July 15, 1861; *d.* Genitschesk, Russia, July 18, 1919; Semetic Hebrew desc.). Grad. Goldingen pub. school, 1908; Deutsches Landas Gymnasium, 1912. Republican. R.I. resident 5 years. In bus. for self 9 years in Chicago. Connected with Cadillac and Pierce Arrow Cos., Chicago, and Hudson Motors of Ill. Mem. B'nai Brith. *Home*: 930 20th Av. *Office*: 1630 3rd Av., Moline.

LEIFERMAN, Harry Wilbur, engineer and draftsman; *b.* Joliet, Ill., Oct. 8, 1899; *s.* Harry William Leiferman (*b.* Buda, Apr. 10, 1874; metal expert; German desc.) and Bessie Luella (Pettes) Leiferman (*b.* Ripley, Jan. 28, 1879; Scotch-Canadian and Pa.-Dutch desc.). Ed. Des Moines pub. schools. *M.* Lucille Hattie Hamlin (*b.* Fenton, Feb. 2, 1902; German desc.) R.I., July 5, 1924. *Ch.* Harry Allen (*b.* Mar. 21, 1927). Republican. R.I. resident 12 years. Draftsman, Barnard & Leas 1918-25; Herman Nelson Corp. 1925-27; R.I. Plow Co. 1927-29; now asst. engr. and draftsman of tractor div. Active in Boy Scout work. Mem. Memorial Christian Church. I.O.O.F. (No. 608). *Club*: Oakwood Country. *Hobby*: golf, art and crafts. *Home*: 2952 12th St. *Office*: R.I. Plow Co.

LEITHNER, Frank Benedict, contractor; *b.* Rock Island, Ill., May 21, 1893; *s.* Frank Anton Leithner and Cecilia (Weishar) Leithner (*b.* Freeport, Nov. 24, 1858; *d.* R.I., Aug. 28, 1907). *M.* Amye Erickson (*b.* Sherrard, Nov. 16, 1895) Burlington, Ia., Feb. 17, 1913. *Ch.* Kathlyn (*b.* Feb. 22, 1914; Jack D. (*b.* Apr. 29, 1919). Elec. contr. gen. mgr. Mem. St. Mary's R.C. Church. Elec. Contrs. Assn. Tri-City Elec. League. Cham. of Com. Elk. *Club*: Black Hawk Hills Country. *Hobbies*: baseball, football, bowling and fishing. *Home*: 1609 30th St. *Office*: 1816 3rd Av., 418 16th St., Moline.

LINDBERG, Conrad Emil, theologian; *b.* Jorkoping, Sweden, June 9, 1852. Ed. grad. Augustana Theol. Sem. 1872; Philadelphia Lutheran Theol. Sem. 1876; D.D., Muhlenberg Col., Pa., 1893; LL.D., Muhlenberg Col., 1910. Author of *Dogmatics and History of Dogmas* (1898); *Apologetico* (1917); *Christian Dogmatics and Notes on History of Dogma* (1922). Chief editor *Augustana Theological Quarterly* (1900-02). Ordained Lutheran ministry 1874; pastor Philadelphia 1876-79; Gustavus Adolphus Church, New York, 1879-90; prof. theology Augustana Theol. Sem. since 1890; v.-pres. Augustana Col. and Theol. Sem. 1901-10. Pres. N.Y. Corp., Augustana Synod, 1879-89; v.-pres. Augustana Synod 1889-1907. Mem. Augustana home and foreign missionary board 1899-1913. Decorated by King of Sweden, 1901, Knight of Royal Order of the North Star; Commander of Royal Order of Vasa 1898. Dean of Augustana Theol. Sem. since 1920. *Home*: 3826 7th Av.

LINDVALL, Carl A., clergyman; v.-pres. Augustana Book Concern. *Home*: Chicago, Ill.

LITTEN, Harold Wilson; banker; *b.* Boone Ia., Mar. 22, 1884; *s.* William Oscar Litten (*b.* Rush Run, O., Mar. 25, 1856; Scotch-Irish desc.) and Mary Jane Jackman (*b.* Industry, Pa., Feb. 4, 1856; *d.* R.I., July 19, 1926; mem. Woman's Club; English desc.). Att. pub. schools, Boone and Council Bluffs, Ia.; Brown's Bus. Col., R.I. *M.* Edna May Albrecht (*b.* R.I., May 21, 1884; German desc.) R.I., Sept. 6, 1911. *Ch.* Janet Marie (*b.* June 6, 1915); Harold Wilson Jr. (*b.* July 25, 1917). Republican. R.I. resident since 1901. Organized firm of Litten & Roberts, Jan., 1908, active head of firm until 1928; now exec. v.-pres. Mfrs. Trust & Savings Bank. Dir. and sec., Servus Rubber Co. Active in Liberty loan drives. Christian. Dir. and treas., R.I. Welfare Assn. Mem. Cham. of Com. Nat. Financial Advertisers Assn. (Chicago). Elk. Mason. Nat. Geographical Soc. Y.M.C.A. (20 years). *Club*: Black Hawk Hills Country, Union League (Chicago). *Hobby*: collecting old and rare postage stamps. *Home*: 2300 18th Av. *Office*: Mfrs. Trust & Savings Bank.

HAROLD WILSON LITTEN

LITTIG, Oren J., chemist; *b.* Rock Island, Ill., Aug. 18, 1900; *s.* John L. Littig and Agnes V. (McFarland) Littig. Att. Augustana Col. 3 years; St. Victor's 1 year. Active in football in R.I. H.S. and Augustana Col. *M.* Anna Dorothy Mielke, R.I., Sept. 17, 1924. R.I. resident 22 years. Foreman Standard Textile Products Co. Mem. St. Joseph R.C. Church. Asso. mem. Am. Chem. Soc. K. of C. *Hobby*: golf. *Home*: 1519 5th St. *Office*: Standard Textile Products Co.

LOEW, Edwin, clergyman; pastor Cleland Mem. Presbyn. Church. *Home*: Y.M.C.A.

LOHSE, Raymond G., mechanic and electrician; *b.* Rock Island, Ill., May 18, 1900; *s.* Gustav A. Lohse (*b.* Walcott, Ia., Feb. 13, 1871; *d.* R.I., Nov. 9, 1911; contr.; German desc.) and Tillie A. (Rahn) Lohse (*b.* Geneseo, Mar. 23, 1873; German desc.). Att. Immanuel Lutheran School. Independent. In garage business 1923-28; now mgr. Lohse Electric Service. Mem. Immanuel Lutheran Church. *Home*: 1035 13th Av. *Office*: 1600-04 4th St.

LONG, Chas. J., dentist. *Home*: 2124 18th Av. *Office*: 408 Central Trust Bldg.

LONG, Walter M., dentist. *Home*: 2130 18th Av. *Office*: 308 Reliance Bldg.

LUDOLPH, William L., lawyer. *Home*: Elks Home. *Office*: 611 Best Bldg.

LUNDHOLM, Algot Theodore, clergyman and professor; *b.* Sweden, Mar. 21, 1875; *s.* Jonas Peter Lundholm (*b.* Sweden; *d.* Winthrop, Minn., Aug. 11, 1914; came to Am. 1883) and Greta Lisa (Johanson) Lundholm (*b.* Sweden, 1835). Ed. pub. schools in Minn.; A.B., Gustavus Adolphus Col., St. Peter, Minn.; B.D., Augustana Theol. Sem., R.I. D.D. from Augustana Col. & Theol. Sem. *M.* Lydia Marie Olson (*b.* Sweden, Jan. 11, 1882) Winthrop, Minn., Oct. 29, 1902. *Ch.* Einar (*b.* Dec. 8, 1903); Harold (*b.* Aug. 15, 1906); Brynolf (*b.* Feb. 17, 1909); Fridolf (*b.* Feb. 17, 1909). Republican. R.I. resident since 1928. Author of *Women of the Bible* (2 volumes). Contributor to the *Bible Study Quarterly* and *Augustana Quarterly*, pastor's monthly. Prof. Augustana Theol. Sem. Mem. St. John's Lutheran Church. *Home*: 4318 7th Av. *Office*: Augustana Sem.

M

MACK, Harvey D., insurance; pres. Black Hawk Homestead Bldg. Loan & Sav. Assn. *Home*: Hotel Ft. Armstrong.

MACDONALD, Robert B., pres. Tri-City Ry. Co. of Ill.; Peoples Light Co.; Tri-City Ry. Co. of Ia.; pres. and gen. mgr. Peoples Power Co. and Moline-Rock Island Mfg. Co.; v.-pres. Clinton, Dav. & Muscatine Ry. Co.; Tri-City Ry. & Light Co.; v.-pres. and gen. mgr. Riverside Power Mfg. Co. *Home*: 1011 44th St.

MACKINLAY, Frank, printing executive; *b.* Chicago, Ill., Dec. 24, 1880; *s.* Johnston MacKinlay (*b.* Glasgow, Scotland; *d.* Chicago, Ill., Jan. 2, 1900; master printer) and Elizabeth (Reid) MacKinlay. *M.* Gertrude Needham. *Ch.* Eleanor Janet (*b.* Oak Park, Ill., Apr. 22, 1908; att. Art Inst. of Chicago; coml. artist). R.I. resident 10 yrs. Sec. United Typothetae of Am. of Tri-Cities. Now sales mgr. Graphic Services, Inc. Cham. of Com. Mason. *Home*: 2017 9th Av. *Office*: 315½ W. 4th St., Davenport.

FRANK MACKINLAY

MAGGID, Samuel, general insurance; *b.* Russia, Oct. 5, 1883; *s.* Jerome Maggid (*b.* Russia; *d.* Russia; teacher and lawyer; Jewish desc.) and Taube (Greenspan) Maggid (*b.* Russia; *d.* Russia). Att. Hebrew H.S., Russia; pvt. course in Russian language. *M.* Jennie Gottlieb (*b.* Russia, Apr. 22, 1889) R.I., Mar. 26, 1912. *Ch.* Jerome (*b.* Oct. 8, 1920). Republican. R.I. resident 11 years. Prop. Mag-

Robert M. Baldwin's

gid Bros. Store, Brazil, Ia. 1909-13; agt. and asst. mgr. Metropolitan Life Ins. Co. 1914-28; now owner of Samuel Maggid Ins.Agcy. Mem. Beth Israel Synagogue. Red Cross. Rescue Mission. Salvation Army. Elk. I.O.O.F. B'nai Brith. *Home*: 1500 29th St. *Office*: 301 Manufacturers Bldg.

MAGNUSSON, John Peter, educator; *b*. Sweden, Dec. 12, 1872; *s*. Sven Johan Magnusson (*b*. Sweden, 1840; *d*. St. Peter, Minn., Apr., 1912; came to Am. 1879; pioneer settler in Dakota Terr.) and Johanna Kristine (Swanson) Magnusson (*b*. Sweden, 1842; *d*. Swea City, Ia., 1918). A.B., Gustavus Adolphus Col., 1898; M.A., U. of Minn., 1903; Ph.D., Cornell U. Mem. Sigma Xi; active in debate, music and journalism. *M*. Margaret Bersell (*b*. R.I., Feb. 17, 1885; father prof. Augustana Col.) R.I., Dec. 28, 1910. *Ch*. Robert (*b*. Jan. 6, 1912); Lawrence (*b*. Nov. 9, 1918); Constance (*b*. Sept. 13, 1924). Independent. R.I. resident since 1906. Author of sci. articles in various journals. Teacher in h.s., Minn. and Mich.; U. of Wis., Cornell U.; Fellow in Chem. U. of Wis.; now prof. Augustana Col. Past pres. Limestone Fertilizer Co. Mem. St. John's Lutheran Church. Fellow A.A.A.S. Ill. Acad. of Sci. Am. Chem. Soc. Am. Phys. Soc. *Club*: University. *Home*: 2829 11½ Av. *Office*: Augustana Col.

MAIHACK, Fred George, executive; *b*. Germany, June 25, 1871; *s*. John Maihack (*b*. Germany, Mar. 1851; *d*. Peru, Ill., July 7, 1907) and Henrietta (Moews) Maihack (*b*. Germany, Dec. 8, 1845; *d*. Peru, Ill., Apr. 13, 1912). *M*. Minna Beuster (*b*. Germany, Aug. 30, 1875) Kewanee, Ill., July 1, 1894. *Ch*. Henrietta (*b*. Jan. 14, 1895; *m*. Frank Geers); Clara (*b*. Jan. 4, 1896); George (*b*. July 5, 1897; *m*. Hulda Steinman); Emma (*b*. Mar. 22, 1899); Bertha (*b*. Oct. 10, 1900; *m*. Julius Crossan); Herald (*b*. Nov. 14, 1902; *m*. Louise Yager); Caroline (*b*. Feb. 17, 1904). Republican. R.I. resident 24 yrs. Tinner's apprentice 1888-91; worked at trade 1891; with H. H. Parks Hardware 1905-13; sheet metal and furnace bus. since 1913. Mem. Evangelical Church of Peace. Nat. Assn. Sheet Metal Contrs. Chicago Motor Club. M.W.A. Mason (Grotto). *Hobby*: fishing. *Home*: 603 45th St. *Office*: 4516 6th Av.

MAIHACK, Herald John, contractor; *b*. Wyoming, Ill., Nov. 14, 1902; *s*. Fred Maihack (*b*. Germany) and Minna (Buester) Maihack (*b*. Germany). *M*. Louise Myrtle Yager (*b*. R.I., Apr. 9, 1900) R.I., June 25, 1924. Republican. R.I. resident 24 years. Sheet metal contr. Mem. Evangelical Church of Peace. R.I. Sheet Metal Contrs. Assn. (treas.) Mason. *Hobby*: music, string instruments. *Home*: 1137 44th St. *Office*: 4516 6th Av.

MANGELSDORF, John Frederick, newspaper man; *b*. East St. Louis, Ill., May 17, 1897; *s*. John Daniel Manglesdorf (*b*. R.I., Apr. 13, 1868; grad. Concordia Teachers Col.; p.g. in organ and piano; mem. bd. of deacons and church bd. Immanuel Lutheran Church; chm. congregation 1921-22; grandparents came from Saxony, Germany to Am. 1848; father Civil War veteran; family active in est. Lutheran Church in Mo.; sec.-asst. treas. B. & D. Mfg. Co.) and Louise Sophia (von Dissen) Mangelsdorf (*b*. Richmond, Va., Dec. 11, 1859; pres. Mission Soc. Immanuel Lutheran Church 6 years; *dau*. Valentine and Augusta Beuttner von Dissen, desc. Hessian noble family). Att. Augustana Col. Acad. *M*. Jessie Marie Caufield (*b*. Sheffield, Ill., June 21, 1901; *dau*. Michael and Edith Taylor Caufield) R.I., June 22, 1920. *Ch*. Louise Patricia (*b*. Feb. 16, 1925); Virginia Taylor (*b*. Nov. 22, 1928). Republican. R.I. resident 23 years. Active in local amateur, and independent baseball, football and basketball circles, player and mgr. 1914-25; pres. Tri-City Bowling League 1927-28; City Bowling League 1924-25; sec. Lutheran Bowling League 1925-26. Now asst. advertising mgr. *Argus*. Cpl. Co. K, 1st Mo. Inf., later 138th Inf., 35th Div., A.E.F.; service in France one year, wounded and gassed; trained with British in Somme area; saw action at Vosges, Hilsenfurst raid, Gerardmer sector, St. Mihiel (reserve), Meuse Argonne, Woevre; co. cited in D.G.O. No. 8, July 16, 1918; received Victory Medal (3 battle clasps), Mo. St. Medal and French Verdun Medal. Mem. D.A.V. V.F.W. Am.Legion (athletic officer Post No. 200, 1924-25). Mem. Immanuel Lutheran Church. Y.M.C.A. *Hobbies*: sports and gardening. *Club*: R.I. Rod and Reel Club. *Home*: 2544 19th Av. *Office*: Argus.

MANHARD, Edward, pres. and gen. mgr. R.I. Bridge & Iron Works. *Home*: 1223 21st St.

MANNING, Thomas F., physician. *Home*: 301½ 20th St.

MARSHALL, Charles B., lawyer; mem. firm Marshall & Marshall. *Home*: 1202 21st St. *Office*: 203 Manufacturers Trust Bldg.

MARSHALL, Charles D., lawyer; mem. firm Marshall & Marshall. *Home*: 919 20th St. *Office*: 203 Manufacturers Trust Bldg.

MARTIN, Dennis Raymond, executive; *b*. Elizabeth City, N.C., Jan. 26, 1893; *s*. John William Martin (*b*. Martin Co., N.C., May 17, 1858; contr., builder; Am. ancestry) and Ella Dora (Basnight) Martin (*b*. Martin Co., Dec. 25, 1864; Am. ancestry). Grad. Elizabeth City H.S. 1910; att. U. of N.C. *M*. Alice Elizabeth McCreary (*b*. Pittsburgh, Pa., Nov. 11, 1891; *d*. Wilkinsburg, Pa., Feb. 6, 1920; Scotch desc.) Baltimore, Md., Oct. 31, 1914. *Ch*. Dennis Raymond (*b*. Aug. 15, 1915); William McCreary (*b*. Apr. 13, 1917). *M*. Claudia Mayfield Harper, Apr. 21, 1925, Ottawa, Ill. Republican. R.I. resident 6 years. With the Westinghouse Elec. & Mfg. Co. since leaving school; Dav. mgr. of the same co. Mem. Cham. of Com. Tri-Cities Engrs. Club. Mason (R.I. Chap. No. 18, R.A.M.). *Hobby*: golf. *Clubs*: Dav. Country, R.I. Arsenal Country. *Home*: 1530 29½ St. *Office*: 501 United Light Bldg.

MARTIN, George Abram, executive; *b*. Williamsport, Pa., June 8, 1886; *s*. Daniel D. Martin and Rachel Ann (Bastian) Martin. Ed. Williamsport pub. schools. *M*. Mary Adalyn Nolder (*b*. West Elizabeth, Pa., Nov. 24, 1885) McKeesport, July 29, 1908. *Ch*. Virginia Rae (*b*. Apr. 20, 1909); George A. Jr. (*b*. Feb. 16, 1916). Republican. R.I. resident 3 years. Branch house and sales mgr. H. J. Heinz Co. 3 years service with U.S. Inf., P.I. Mem. South Park Presbyn.Church. Cham. of Com. Mason (A.F. & A.M., Wheeling Lodge No. 5). *Home*: 1628 28th St. *Office*: 100-102 16th St.

MARTIN, Merlin William, purchasing agent; *b*. Rock Island, Ill., Aug. 25, 1894; *s*. George Franklin Martin (*b*. Cordova, Ill., June 6, 1863; hotel mgr.; *s*. Cornelius Arthur Martin and Sarah Anne Cobb Martin; *b*. N.Y. St.; *d*. R.I., Aug. 14, 1925) and Katherine (Coffey) Martin (*b*. Walcott, Ia., Apr. 5, 1868; *dau*. Michael Coffey and Anna Lannigan Coffey, *b*. County West Main, Ireland). Ed. pub. schools of R.I. *M*. Anne Louise Dittman (*b*. Ottumwa, Ia., Aug. 21, 1896; sec. Lady Elks; sec. St. Joseph Altar Soc.; *dau*. John Dittman and Anne Schworm Dittman) R.I., Oct. 10, 1923. *Ch*. John D. (*b*. Aug. 3, 1924); George F. (*b*. Oct. 15, 1926). Republican. With R.I. Sash and Door Wks. as office boy, 1910; now purchasing agt. Mem. St.Joseph R.C. Church. Elks (past exalted ruler). K. of C. *Home*: 1233 12th St. *Office*: 2525 4th Av.

MARTIN, William E., dentist. *Office*: 504 Best Bldg.

MAURITZSON, Jules Goetuultimus, educator; *b*. Balkakra, Swe-

den, July 19, 1868; *s.* Anders Vilhelm Mauritzson (*b.* Vinslof, Aug. 29, 1827; *d.* Balkakra, July 4, 1902; clergyman) and Gustava Louise (Lagerlof) Mauritzson (*b.* Backaryd, July 28, 1836; *d.* Balkakra, July 29, 1881). Ed. Halsingborg Gymnasium; B.D., Augustana Theol. Sem., 1899; att. U. of Upsala; U. of Lund; U. of Copenhagen; U. of Oslo; and U. of Liepzig. *M.* Maria Thorsson (*b.* Kopinge, Sweden, Feb. 8, 1870) Chicago, June 23, 1899. *Ch.* Anna (*b.* Aug. 9, 1900); Tyra (*b.* Sept. 11, 1903); Elsa (*b.* Sept. 18, 1905; *m.* Dr. Henry Arp); Anders (*b.* Aug. 7, 1907); Gunhild (*b.* June 28, 1914). Independent. R.I. resident since 1901. Author of several textbooks, articles and lit. reviews. Prof. of Swedish Language and Lit. in Augustana Col.; dean and v-pres. Mem. First Lutheran Church (Mol.). *Home*: 970 38th St. *Office*: Augustana Col.

McCASKRIN, Harry M., lawyer. *Home*: 2327 4th Av. *Office*: 1700½ 2nd Av.

McCONOCHIE, Robert F., executive; mem. firm Wm. McConochie & Sons; v.-pres. Rock Island Sand & Gravel Co. *Home*: 931 22nd St.

McCONOCHIE, William H., executive; mem. firm Wm. H. McConochie & Sons; treas. R.I. Sand & Gravel Co. *Home*: 1611 12th Av.

McCRACKEN, Pliny Chase, sales executive; *b.* Richland, Ia., Apr. 20, 1884; *s.* William Hadley McCracken (*b.* Pleasant Plain, Ia., July 13, 1836; *d.* Richland, Feb. 7, 1913; farmer and justice of peace; did probate work; past Jefferson Co. supt.; Scotch desc.) and Rebecca June (Jones) McCracken (*b.* Richland, Feb. 12, 1854; *d.* Richland, Mar. 22, 1902; att. Pa. Col.; English desc.). Grad. Pleasant Plain Acad., 1903; A.B., Pa. Col., 1910; att. S.U.I. Debate and Glee Club, Pa. Col. *M.* Lena Florence Hanson (*b.* New London, Ind., Mar. 22, 1888; *d.* Richland, Dec. 22, 1918; teacher; grad. Pa. Col.; Danish desc.) Lynnville, Ia., Aug. 22, 1911. *Ch.* Lena Florence (*b.* June 22, 1913); Alfred William (*b.* July 1, 1916). Republican. Held various positions as principal and supt. of schools. Now dist. sls. mgr., Keystone View Co. Mem, Des Moines Friends Church. Y.M.C.A. (pres., Pa. Col., 1909-10; taught class in Bible school 4 years; supt. S.s., 5 years). *Hobbies*: basketball and football. *Home*: Y.M.C.A.

McCune, Laura Persis, general secretary; *b.* Decatur, Ill., Oct. 19, 1889; *dau.* Henry John McCune (*b.* Perry Co., O., Aug. 29, 1848; *d.* Greeley Center, Neb.; Holland-Scotch desc.) and Anna Barbara (Hoffman) McCune (*b.* Laudenbach, Germany, Apr. 11, 1851; *d.* Greeley Center, Nov. 15, 1915). Ed. pub. schools; att. Peru St. Normal 2 years; B.Ph., U. of Chicago, 1923; att. U. of Neb. 1917; U. of Colo. 1919. Social Service Club, U. of Chicago. Philomathean Lit. Soc. Peru Normal Col. Republican. R.I. resident since 1927. Teacher 1911-19; now gen. sec., R. I. Welfare Assn. Mem. Hyde Park Baptist Church. Sr. mem. of Am. Assn. of Social Workers; Nat. Conference of Social Work. Red Cross. Lower R.I. Tuberculosis Seal Sale Board. Y.W.C.A. *Club*: Social Workers Forum (Chicago). *Home*: 2415 19th Av. *Office*: 118 E. 17th St., State Bank Bldg.

McDONALD, George Hobart, lawyer; *b.* Rock Island, Sept. 30th, 1896; *s.* Hugh Andrew Jackson McDonald (*b.* R.I., Nov. 13, 1862; postmaster of city of R.I.; former Ill. bank examiner; former capt. of Ill. Militia; Scotch-Irish) and Mary Christine (Gall) McDonald (*b.* R.I., Ill., Aug. 16, 1864; German). Ed. Lincoln school, R.I.; grad. June, 1910; grad. R.I. H.S. May 29, 1914; Ph.B., U. of Chi-

GEORGE HOBART McDONALD

cago, 1918; J.D., cum laude U. of Chicago, 1920; att. Columbia U. Phi Beta Kappa. Phi Phi. Pres law class, U. of Chicago, 1918. Alpha Sigma Phi (charter mem. Chi Chap., U. of Chicago and first pres. of chap.). Grand marshal of nat. chap. of Alpha Sigma Phi. Republican. Resident of R.I. 25 yrs. Legal draftsman for the comm. of phraseology and style of the Ill. Constitutional Convention 1920. Mem. law firm of Packard, Peckham & Barnes, Chicago, 1921-27. Asst. gen. counsel, Modern Woodmen of America, R.I. Admitted to practice, R.I., Oct. 21, 1920. Mem. of the Radio Div. U. S. Naval Reserve Force. R.I. post No. 200, Am. Legion. Pres. Tri-City U. of Chicago Alumni Club. Mem. Broadway Presbyn. Church. Chicago Bar Assn. R.I. Rotary Club. Mason (Trio Lodge No. 57, A.F. & A.M.). Camp No. 26, Modern Woodmen of America. *Clubs*: Black Hawk Hills Country. *Home*: 412 23rd St. *Office*: Modern Woodmen of America Bldg.

McDONALD, Hugh Andrew Jackson, postmaster; *b.* Rock Island, Ill., Nov. 13, 1862; *s.* Hugh Andrew Jackson McDonald (*b.* Blairville, Pa., June 30, 1820; *d.* R.I., 1893; early settler, bldg. contr., mcht.; city alderman 1861-64; Scotch desc.) and Sarah Jane (Alexander) McDonald (*b.* Armagh, Ireland, June 22, 1825; *d.* R.I., 1897; early settler; charter mem. Broad-

HUGH A. J. McDONALD
Photo by Smith

way Presbyn. Church). Ed. pub. school; grad. International Bus. Col., 1882. *M.* Mary Christine Gall (*b.* R.I., Aug. 16, 1864; German desc.) R.I., June 5, 1889. *Ch.* Hugh Earl (*b.* Apr. 12, 1890); George Hobart (*b.* Sept. 30, 1896). Republican; city collr. 1893-95; chief clk. Ill. Western Hosp. for the Insane 1902-06; postmaster R.I. 1906-14; state bank examr. 1914-23; postmaster 1923-. Mgr. bus. of David Don 1882-1902. Capt. Co. A., 6th Ill. Inf., 1893; capt. and adj. of same 1903-04; mem. efficiency bd. R.I. Arsenal 1917. Broadway Presbyn. Church. Cham. of Com. Kiwanis Club (past pres.). Mason (past comdr. R.I. Commandery, K.T.; Trio Lodge; A.F. & A. M.; Kaaba Temple Shrine; Mol. Consistory). *Home*: 412 23rd St. *Office*: Federal Bldg.

McEVERS, Albert E., surgeon. *Home*: 2204 30th St. *Office*: 400-B Central Trust Bldg.

McEVOY, John Stewart, executive; *b.* Milford, Ill., June 11, 1885; *s.* Albert Stewart McEvoy (*b.* Milford; *d.* Ottawa, Aug. 24, 1917; ins. representative; Scotch desc.) and Ella (Kinson) McEvoy (*b.* Milford; *d.* Ottawa, Jan. 28,

1911; teacher). Ed. Ottawa pub. schools; att. U. of Ill. Acacia. Active in basketball. *M.* Grace M. Hill (*b.* Emerado, N.Dak. Apr. 17, 1889; nurse; English desc.) Chicago, Aug. 14, 1911. Republican. R.I. resident 3 years. Special representative, Smith Incubator Co. of Cleveland, O. Owner Black Hawk Hatchery, Silvis, Ill. Served World War with 19th F.A. Mem. Am. Legion. Methodist (Ottawa). Elk. Mason (Commandery of K.T., Shriner of Peoria). *Home*: 1837 23rd St. *Office*: Black Hawk Hatchery, Silvis, Ill.

McKIBBEN, Evert Coin, sales manager; *b.* Albion, Ill., Nov. 20, 1882; *s.* William H. McKibben (*b.* Albion, July 13, 1859; *d.* Galesburg, Nov. 22, 1916; farmer and Mo., Feb. 12, 1861; English desc.). and Nancy Elizabeth West (*b.* Mo., Feb. 12, 1816; English desc.). Ed. pub. schools; Gem City Bus. Col., 1904. *M.* Mellie Blanche Pope (*b.* Terre Haute, Ind., Oct. 13, 1885; German desc.) Arcola, Ill., Dec. 22, 1905. *Ch.* Evert (*b.* Sept. 18, 1908); Evelyn (*b.* Mar. 5, 1910); John (*b.* Sept. 25, 1911); Paul (*b.* Oct. 2, 1913); Edith (*b.* May 3, 1917); Richard (*b.* Mar. 5, 1923). Republican. R.I. resident 6 years. Now employed by R.I. Stove Co. Mem. M.E. Church. Mason. M.W.A. *Hobby*: fishing. *Home*: 807 22nd St. *Office*: 4th St. and 2nd Av.

McNALLY, Harvey Leo, executive; *b.* Cedar Rapids, Ia., Aug. 9, 1898; *s.* Daniel McNally (*b.* Laugh Hill, Ireland, Feb. 8, 1845; *d.* Mol., Dec. 6, 1923; tailor) and Rose Anna (O'Farrell) McNally (*b.* LaFayette Ind., Dec. 10, 1859). *M.* Laura Lillian Duffy (*b.* Dav., Ia., Sept. 8, 1896) Burlington, June 11, 1917. *Ch.* Jack Daniel (*b.* Oct. 17, 1919); Mary Jill (*b.* Dec. 27, 1925). Resident of Tri-Cities 15 years. Exec. Mem. St. Mary's R.C. Church (Mol.). *Home*: 1410 45th St.

McNAMARA, James L., attorney; *b.* Fulton, Ill., Feb. 8, 1896; *s.* James McNamara (*b.* Somonauk; st. senator S.D.; Irish desc.) and Katherine (Hawes) McNamara (father was Maj. C. W. Hawes). A.B., Ill.; LL.B., Georgetown U., 1921. Phi Alpha Delta. Active in athletics. *M.* Norma Josephson. (*b.* Mol., Sept. 21, 1898) Mol., Sept. 23, 1920. *Ch.* James L. (*b.* Sept. 21, 1921); John J. (*b.* Sept. 16, 1924). R.I. resident since 1896. Admitted to practice July 1921. Destroyer and submarine service 1917-19. Mem. Am. Legion. *Club*: Black Hawk Hills Country. *Hobby*: golf. *Home*: 1521 28th St. *Office*: 310-11 Central Trust Bldg.

MEANS, Orlin H., business manager; *b.* Cameron, Ill., Apr. 12, 1883; *s.* James Douglas Means (*d.* R.I., Mar. 19, 1928) and Martha Ann (Hascall) Means (*d.* R.I., Oct. 28, 1919). *M.* Esther Fauner (*b.* Geneseo, Ill., Sept. 28, 1882). *Ch.* Marion Esther (*b.* Feb. 27, 1910); Ralph Vernon (*b.* Jan. 11, 1913); Laurence Bowen (*b.* Dec. 18, 1915); Orlin Jr. (*b.* Jan. 9, 1917; *d.* Apr. 3, 1929). R.I. resident 38 years. Mgr. of R.I. Clean Towel Service. Mem. Memorial Christian Church. Kiwanis. *Home*: 1536 42nd St. *Office*: 417 17th St.

MEHRLEY, Christena, stenographer; *b.* Rochester, Ind., May 5; *dau.* Frederick Mehrley (German-French desc.) and Mary Lodema (McLouth) Mehrley (*b.* O. Apr. 12, 1848; welfare worker; great-grandfather was the first school teacher in Boston; English desc.; *d.* R.I., Dec. 31, 1904). Ed. h.s., bus. col. and 2 years of prep. work for teaching. Republican. Pub. steno. Hotel Blackhawk. Mem. First M.E. Church. *Home*: 1028 23rd St. *Office*: Hotel Blackhawk, Davenport.

MEUMAN, Louis A., executive; *b.* Scott, Iowa, Jan. 27, 1876; *s.* William Meuman (*b.* Germany; *d.* Scott, Iowa, June 1885; dairyman)

LOUIS A. MEUMAN

and Doris (Meetz) Meuman (*b.* Germany; *d.* Scott, Iowa, June 1923). Ed. pub. schools, Duncan's Bus. Col. *M.* Cora Herron Chicago, Ill., Apr., 1917. Independent. R.I. resident 20 yrs. Christian. Red Cross. Salvation Army. Cham. of Com. Eagle. Moose. *Hobby*: hunting, fishing. *Home and office*: 1815½ 2nd Av.

MILLER, Charles Sands, optometrist and optician; *b.* El Paso, Tex., May 16, 1893; *s.* Charles Sands Miller (*b.* Pittsburgh, Pa., Nov. 24, 1854; *d.* Schulenburg, Tex., May 11, 1928; r.r. man; Tex. ranger; fought in Indian War) and Vicenta (Rodriquez) Miller (*b.* Mexico City, Mex., Sept. 29, 1874). Ed. El Paso pub. and h.s.; att. Phila. Optical Col. *M.* Margaret Butler (*b.* Houston, Tex., Jan. 7, 1895) Houston, June 29, 1913. *Ch.* Charles (*b.* Sept. 11, 1914); Richard (*b.* June 16, 1922); Dean (*b.* July 7, 1924). Democrat. Tri-Cities resident 8 years. Registered optometrist in Ill., Ia. and Mo. by examination; sec.-treas. Dower-Miller Optical Co. Admitted to practice Phila., June 28, 1912. Methodist. Mason. *Home*: 1317 44th St. *Office*: 401 Central Trust & Savings Bldg.

MILLER, Murrel Athel, music teacher; *b.* Washington, Ia., Nov. 4; *dau.* Capt. Ernest Gorton Rose (*b.* Somonauk, Ill., Aug. 15, 1852; bus. mgr.; *d.* Somonauk, June 5, 1898; *s.* Capt. John G. Rose; capt. of ocean liner) and Abigail Gorton grand-daughter of Maj. Gen. Tunnicliffe of Revolutionary War) and Laura A. Rogers (*b.* Washington, Jan. 30. 1860). Ed. Immaculate Conception Acad. 1895-1908; att. Augustana Col. 1913; Chicago Col. of Music, 1903-04. *M.* Chas. Lindorff, Milwaukee, Wis. *Ch.* Athel Laurel Lindorff (*m.* Murat B. Young, better known as Chic Young, creator of Dumb Dora); Ernest (comml. artist). *M.* John G. Miller, May 4, 1929. Republican. R.I. resident since 1905. Organist at Sacred Heart Church. Mem. First M.E. Church. R.I. Musical Club. Tri-City Organists. Musicians Union. *Hobby*: raising Boston Terrier dogs. *Home*: 819 17th St.

MITCHELL, Ardo Watson, executive; *b.* Rock Island, Ill., June 19, 1884; *s.* Phil Mitchell (*b.* Georgetown, Ky., Nov. 1846; *d.* R.I., Nov. 6, 1928; banker and mfr.) and Ella (Judd) Mitchell (*b.* Brooklyn, N.Y., Jan. 1, 1857). Grad. pub. school; Lawrenceville Prep.; Augustana Acad.; A.B., Williams Col. Delta Psi. *M.* Eleanor Margaret Hobbs (*b.* Watertown, Mass., Aug. 4, 1884; *dau.* of Frank E. Hobbs, col. Ord. Dept., U.S.A. and at time of death in 1911, commndt., R.I. Arsenal) R.I., Apr. 29, 1911. *Ch.* Marion (*b.* May 29, 1912); Eleanor (*b.* June 17, 1917). Republican. Treas. Federal Bake Shops, Inc. Dir., St. Bank of R.I. and R.I. Stove Co. Capt. ord. dept., A.E.F., overseas service, 1 year, World War. Mem. Am. Legion. R.I. Broadway Presbyn. Church. Elk. *Hobby*: golf. *Club*: R.I. Arsenal Golf. *Home*: 1718 21st St. *Office*: Federal Bake Shops, Inc., 218 Brady St., Dav.

MITCHELL, Phil, banker; *b.* Georgetown, Ky., Nov., 20, 1846; *s.* Philemon Libby Mitchell and Catherine Norris (Hall) Mitchell. *M.* Ella Judd (*b.* Rock Island, Jan. 1, 1857; *dau.* F.H. and Harriet J. Judd) Janesville, Wis. 1877. *Ch.*

Ben J., Leon W., Ardo W., Robert C., Frederick L. Pres. State Bank 1905-1927. Dir. R.I. Sav. Bank. Pres. R.I. Plow Co. 15 yrs. V.-pres.

PHIL MITCHELL
Photo by Eckman

and dir. R.I. Stove Co. Pres. Ill. Bankers Assn. 1901. At one time he served R.I. as city treasurer. Pres. R.I. Co. Old Settlers Assn. 1924. Mem. Christian Church. Res. R.I. 72 yrs. *Died*: Nov. 6, 1928.

MITCHELL, Robert Chamberlin, insurance agent; *b.* Rock Island, Ill., Apr. 12, 1887; *s.* Phil Mitchell and Ella (Judd) Mitchell. Ed. Williams Col., Williamstown, Mass. Delta Psi. *M.* Marguerite Zohrlaut (*b.* Milwaukee Wis.) Milwaukee, Apr. 7, 1916. *Ch.* Phil (*b.* Aug. 7, 1917); Robert (*b.* Sept. 27, 1919). Republican. Agent for Travelers, Glens Falls; California; Alliance, Equitable, World, Chicago, Presidential, Carolina, Westchester, Yorkshire, Eagle Fire, Eagle Star, British Dominions Ins. Cos. Dir. State Bank R.I.; sec. Chippiannock Cemetery Assn. 1st lt. Ord. Corps, U.S.A. R.I. Arsenal Jan. 1918-1921. Mem. Am. Legion. Trinity Episcopal Church. Rotary Club (pres. 1916). Mason (32°, past master R.I. Lodge A.F. & A.M.) Elk. R.I. school bd. *Club*: R.I. Arsenal Golf. *Home*: 2305 12th St. *Office*: 59 State Bank Bldg.

MOBERG, Togie Delafield, auditor; *b.* Chicago, Ill., Dec. 19, 1881; *s.* Irenius Wilhelm Moberg (*b.* Sweden, Apr. 5, 1834; *d.* Chicago, Mar. 31, 1885; came to Am. Apr. 1863) and Hedda Sophia (Anderson) Moberg (*b.* Sweden, Oct. 22, 1850; *d.* Chicago, June 4, 1914). Ed. Chicago pub. schools; att. night school for h.s. credits; Chicago Bus. Col. *M.* Minnie Ethel Buckner (*b.* Wapello, Ia., Nov. 15, 1881; teacher) R.I., Sept. 11, 1907. *Ch.* Marian Belle (*b.* Mar. 9, 1918). Republican. R.I. resident 1904-1909, 1918-. Auditor R.I. So. Ry. Co. Mem. First M.E. Church. Ry. Acctg. Officers Assn. Cham. of Com. *Clubs*: Blackhawk Hills Country. *Hobby*: golf, landscaping. *Home*: 1703 31st St. *Office*: 1st and 20th St.

MOGLER, Walter Rudolph, architectural engineer; *b.* Rock Island, Ill., Dec. 28, 1898; *s.* Robert Adolph Mogler (*b.* Wittenburg, Germany, July 16, 1872) and Bertha Mary (von Harz) Mogler (*b.* Palatine, Ill., Nov. 25, 1875). Ed. pub. schools of R.I.; B.S., U. of Ill.; att. Augustana Col. Mem. Gargoyle fraternity. *M.* Agnes Olivia Bodeen (*b.* R.I., Apr. 19, 1906; *dau.* Joseph E. Bodeen and Emma M. Moody Bodeen) R.I., June 2, 1928. Republican. Engr. and supt. on Edison school, R.I. h.s. stadium, Lutheran Hospital; now supt. and engr. with Cervin and Stuhr, archs. S.A.T.C. 1917-18. Mem. Evangelical Church of Peace. *Hobby*: amateur photography. *Home*: 1929 16th St. *Office*: 310 Safety Bldg.,

MONTGOMERY, Charles James, executive; *b.* Rock Island, Ill., Apr. 23, 1888; *s.* James McDowell Montgomery (*b.* Danville, Pa., Jan. 8, 1842; *d.* R.I., Jan. 25, 1894; pres. Wholesale Hdwe.; capt. Co. B. No. 65, Ill. Vol.; mem. Knights Templar; *s.* Gen. Wm. Montgomery, officer in Am. Revolution; Scotch-Irish desc.) and Mary Lucy (Burrall) Montgomery (*b.* Edgington; *dau.* Col. Charles Burrall, served in Am. Revolution; mem. D.A.R., Kings Daughters.) Ed. R.I. pub. schools; att. Ia. St. Col., Ames. Beta Theta Pi. Active in football. *M.* Gertrude Marie Volk (*b.* R.I., Apr. 5, 1890; musician) R.I., Oct. 15, 1913. *Ch.* James Volk (*b.* Aug. 14, 1914); Elizabeth Ann (*b.* Dec. 5, 1917). Republican. R.I. resident since 1888. Agt. for farm lands in Ill., Neb., and So. Dak. Cashier, Peoples Nat. Bank and Am. Trust and Savgs. Bank. Active in Liberty loan drives. Mem. S.A.R. Central Presbyn. Church. R.I. Fire & Casualty Ins. Board. Red Cross. Retail Credit Bureau. Mason (Amoo Grotto). I.O.O.F. M.W.A. P.T.A. Y.M.C.A. (sec. of bd. of dirs.). *Club*: R.I. Arsenal Golf. *Hobby*: golf. *Home*: 1803 5th Av. *Office*: 312 Central Trust Bldg.

MOODY, William Henry, executive; *b.* Rock Island, Ill., Sept. 18 1880; *s.* Chas. Henry Moody (*b.* England Sept. 9, 1851; *d.* R.I., Feb. 8, 1911) and Agnes Elizabeth (Kitson) Moody (*b.* Pittsburgh, Pa., Dec. 28; Scotch desc.). Ed. pub. schools. *M.* Susan Gauley, (*b.* R.I., Sept. 11, 1880; Irish desc.) R.I., Dec. 25, 1901. *Ch.* Chas. Glenn (*b.* Nov. 5, 1904); Jas. Earl (*b.* Oct. 5, 1906; *d.* July 4, 1926). Republican. Asst. mgr. and supt. of the R.I. Sand and Coal Co. Mem. Spinur M.E. Church. *Hobbies*: hunting, baseball and boxing. *Home*: 639 40th St. *Office*: 118 20th St.

MOORE, Hugh Lowry, clergyman; *b.* Clear Spring, Ind., Feb. 15, 1864; *s.* David Moore (*b.* Oxford, Pa.; grad. LaFayette Col. 1836; prof. languages; lawyer; sec. Gov. Porter; sec. of educ., Pa.; retired 1879; *d.* Hanover, Ind.) and Martha Jane (Shannon) Moore (*b.* Hanover; teacher; *d.* Hanover; Scotch-Irish desc.). A.B., Hanover Col., 1890; D.D., 1915; att. McCormick Sem. Phi Delta Theta. *M.* Myra Rogers Stevens (*b.* Sycamore, O.) Tiffin, July 17, 1895; *Ch.* Lowry; Paul Rogers; Martha Katherine; David Brainerd; John Stanley. Republican. R.I. resident since 1923. Pastor Central Presbyn. Church. Ordained by Bloomington Presbytery. Mem. Mod. Synod of Indian Territory. Mod. Synod of Ill. Kiwanis. M. W.A. *Hobby*: Americanization. *Home*: 925 14th St.

MORAN, James A., realtor, insuror; *b.* Rock Island, Ill., Jan. 1, 1877; *s.* James A. Moran (*b.* Ireland) and Bridget (Kearney) Moran. Ed. R.I. pub. school; att. Augustana Col. *M.* Mary A. Ryan (*b.* Mol.) R.I., 1911. *Ch.* Helen; Bernard; Richard; John; Robert. Democrat. Special aud. M.W.A.; organized Interstate Material Co. 1910; real estate and ins. 1916; now prop. James A. Moran Agcy. Engaged in all loan drives, World War. Mem. St. Joseph's R.C. Church. Cham. of Com. (2 terms). R.I. Ins. Bd. M.W.A. (past consul camp). K. of C. (Allouez Council). *Hobby*: golf. *Home*: 1902 11th St. *Office*: 211 18th St.

MORRILL, Ella Franc, physician; *b.* Yorktown, Ill., Aug. 13, 1866; *dau.* John Lorenzo Morrill (*b.* Olean, N.Y., Oct. 18, 1824; *d.* Rock Falls, Ill., Aug. 11, 1898; phys. and surg.; Morrill family came to Am. from Eng. on the *Lion* in 1633) and Louisa (Smith) Morrill (*b.* Short Tract, N.Y., Jan. 13, 1838; *d.* Columbia, S.C., May 28, 1923; Scotch-Irish desc.; att. Bairds, Whites and Smiths). A.B., Cornell Col., 1887; M.D., N.W.U. Women's Med. Col.; p.g. lectures, Johns Hopkins 1914. Republican. R.I. resident 3 years. Med. dir. Life Extension Dept. of R.N.A. Admitted to practice Ill., 1891. Chwm. Calumet Red Cross Aux. in charge of Red Cross teaching, 9th ward, World War. Christian. Mem. Am. Med. Assn. Nat. Womans Med. Assn. R.N.A. O.E.S. *Hobby*: boating. *Club*: Women's University Assn. *Home*: Melrose Apts. *Office*: Royal Neighbors of America Bldg.

Robert M. Baldwin's

MORSE, Edgar Samuel, U.S. internal revenue collector; *b.* Thayer, Kan., Oct. 5, 1871; *s.* Samuel Morse (*b.* Peoria, Ill., Nov. 15, 1840; *d.* Thayer, Jan. 15, 1895; 151 Ill. Vol. Inf., Civil War; ancestors early settlers in Pa. of English and Irish desc.) and Hulda Addie (McDonald) Morse (*b.* Salem, Ind., Aug. 20, 1841; *d.* Peoria Oct. 31, 1927; Scotch desc.). Ed. pub. schools and Brown's Bus. Col. *M.* Susie Alice Osborn (*b.* Altoona, Kan., Apr. 14, 1881; English and Irish desc.) at Fredonia, Kan., June 11, 1911. Republican. Resident of R.I. 11 yrs. School teacher and clerk; field deputy collector since July, 1918. Christian. Mem. Red Cross. Mason. *Home*: 4413 18th Av. *Office*: P.O. Bldg., room 338.

MORTON, Ira Irving, dentist; *b.* Memphis, Mo., May 3, 1892; *s.* Richard Morton (*b.* Ky., Mar. 30, 1840; *d.* Keokuk, Ia., Apr. 15, 1917; farmer; capt. Gen. Longstreet's div., Civil War; ancestors settled in Virginia before Revolutionar War) and Lucy (Shawley) Morton (*b.* Ky., June 1, 1847; *d.* Memphis, July, 1917; French, English, and German desc.; ancestors came to Am. in latter part of 17th century; active in War of 1812). Ed. pub. schools of Memphis; D.D.S., Northwestern U., 1917; att. Coe Col. Trowel fraternity. Alpha Nu. Letters from h.s. and Coe Col. *M.* Nellie Cecil Mulch (*b.* Memphis; musician; graduate Am. Conserv. and Mendelssohn Conserv. of music; German desc.) Memphis, Sept. 21, 1916. Resident of R.I. 4 years. R.I. Arsenal 2 years; admitted to practice of dent. 1917; now operator dent. office and pub. school dent. Active in loan drives, World War. Christian. Mem. R.I., Ill. St., and Am. Dent. Assns. Mason. *Home*: Como Hotel. *Office*: 315-316 Safety Bldg.

MOTZ, Charles William, dentist; *b.* Crookston, Minn., Oct. 20, 1896; *s.* Charles Wm. Motz (*b.* Germany, May 3, 1863; came to Am. 1868) and Hannah (Rasmussen) Motz (*b.* Dav. 19, 1859; German-Danish desc.). Ed. R.I. pub. schools; D.D.S., N.W.U., 1919. *M.* Marjorie Amelia Walker (*b.* R.I., Jan. 29, 1901; Irish desc.) R.I., June 23, 1926. Republican. R.I. resident 30 years. Admitted to practice R.I., Aug., 1919. Mem. Am. Legion. First M.E. Church. R.I. Co., Ill. St. and Nat. Dent. Assns. Tri-City Study Club. Mason (K. T.). M.W.A. Y.M.C.A. *Home*: 1910 17th St. Office: 508 Best Bldg.

MUELLER, Albert Nicholas, physician; *b.* Rock Island, Ill.; *s.* John George Mueller (*b.* Germany; *d.* R.I., Mar. 27, 1892; hotel owner) and Caroline (Gall) Mueller (*b.* Germany; *d.* R.I., Mar. 19, 1892). M.D., N.W.U., 1907. Mem. Nu Sigma Nu. Republican. City health commr., 1909-11, 1914-15, 1919-23, 1927-29; R.I. Co. phys. 1912-19. Pres. R.I. Bd. of Health. Admitted to practice R.I., 1908. 1st lt., Med. Corps, 1918-19; chief of Isolation Dept. Camp McClellan, 1918; chief of med. service Gen. Hosp. No. 39, Long Beach, N.Y., 1919. Maj. Med. R.C. Mem. Am.Legion. Christian. Mem. R.I. Co. (past sec.), Ill. St., and Am. Med. Assns. Fellow Am. Pub. Health Assn. Past sec. and pres. med. and surg. staff St. Anthony's Hosp. Att. phys. Bethany Home, R.I. 1914-29. Mason (A.F. & A.M.). *Home*: 550 26th St.

MUELLER, Frederick J., sec. J.W. Potter Co. *Home*: 1704 22nd St.

MUNSON, Marie, sec. and registrar Augustana College. *Home*: 926½ 43rd St.

MURPHY, James Francis, lawyer; *b.* Chebanse, Ill., July 14, 1877; *s.* Patrick Murphy (*b.* Ireland; retired mcht.; came to Am. 1854) and Bridget (Clabby) Murphy (*b.* Joliet, Ill., May 20, 1853; *d.* Chebanse, Oct. 7, 1883). Ed. pub. school, Chebanse; LL.B., 1899, LL. M., 1900, Notre Dame U.; att. St. Viator's Col. 1892-97. *M.* Alice Eleanor Hayes (*b.* Annawan, Ill., Apr. 22, 1883; Irish desc.) Henry Co., Ill., Aug. 8, 1906. *Ch.* Hayes (*b.* June 14, 1907; att. N.W.U. and law school); Myrow (*b.* July 18, 1910; att. Notre Dame U.). Republican. Master in Chancery, R.I. Co. nine years. R.I. resident 29 years. Admitted to practice Chicago, Nov. 2, 1900. Mem. St. Joseph's R.C. Church. Elk (past exalted ruler). K. of C. (past grand knight). *Club*: Black Hawk Country. *Home*: 1250 21st Av. *Office*: Court House.

MURPHY, Timothy A., lawyer. *Home*: 561 30th St. *Office*: 919 First Nat. Bank Bldg. (Dav.).

MYERS, Charles Christian, merchant; *b.* Coal Valley, Ill., July 7, 1875; *s.* William Myers (*b.* Saxony, Germany; undertaker; *d.* Coal Valley, Feb. 3, 1908) and Frederica (Hass) Myers (*b.* Mecklenberg, Germany; *d.* Coal Valley, May 15, 1928). *M.* Ella Siegrist (*b.* Dav., Sept. 11, 1885) Dav., June 7, 1905. *Ch.* Mildred Frederica (*b.* Apr. 25, 1907); Charlotte Laura (*b.* Feb. 9, 1914). Republican. R.I. resident 34 years. With Allen Myers Co. since 1895; now v.-pres. Purchasing agt. for plumbing materials for Allen Myers Co. Active in all war work. Mem. First M.E. Church. Mason (Lodge No. 658, Chapter, Commandery No. 18, Mohammed Shrine Lodge of Persia, O.E.S.). P.T.A. Mem. Church board. *Hobby*: driving Ford cars. *Home*: 1227 16th St. *Office*: 1823½ 2nd Av.

N

NALLY, Edward C., dentist. *Home*: 1801½ 2nd Av.

NELSON, Carl Edward, editor; *b.* St. James, Minn., June 26, 1876; *s.* Lars Nelson (*b.* Sweden, Oct. 1, 1876; *d.* St. James, Dec., 1927; farmer; father came to Am. 1867) and Anna Maria (Johnson) Nelson (*b.* Sweden, Sept. 11, 1841; *d.* St. James, Mar., 1920). Ed. pub. schools; A.B., Gustavus Adolphus Col., 1903. *M.* Signe W. Samuelson (*b.* Sweden, Dec. 31, 1877) St. James, June 6, 1903. *Ch.* Carl L. (*b.* Apr. 28, 1904; vocal student); Signe M. (*b.* July 16, 1905; R.N. Chicago U. clinics); Evelyn R. (*b.* Sept. 14, 1907; *d.* Jan., 1908); Mildred E. (*b.* Jan. 5, 1909; col. student); Vincent E. (*b.* Jan. 22, 1913). Republican. R.I. resident 23 years. With Augustana Book Concern since 1906; asst. editor of *The Lutheran Companion* and proofreader; bus. mgr. *Augustana Foreign Missionary*. Mem. St. John's Evangelical Lutheran Church. *Home*: 966 38th St. *Office*: 38th St. and 7th Av.

NELSON, Morris Carl, executive; *b.* Stanton, Ia., Jan. 4, 1900; *s.* Charles Gustav Nelson (*b.* Andover, Feb. 22, 1872; exce.; M.W.A.; mother and father came from Sweden 1870) and Julia Iola (Peterson) Nelson (*b.* Eksjo, Sweden, Sept. 17, 1873; *d.* Chicago, Aug. 5, 1928; active in church, lodge and P.T.A. Assn.; came to Am. when 14 years of age). Ed. Genoa, Neb., pub. schools; att. Augustana Coml. Col., R.I. *M.* Gladys Nathalie Peterson (*b.* Sheffield, Oct. 17, 1900; Swedish desc.) Princeton, Oct. 22, 1921. *Ch.* Cecil Morris (*b.* Nov. 12, 1922); Naomi June (*b.* June 4, 1925). Independent. R.I. resident 9 years. 1 year cashier dept. M. W.A. 6½ years auditing dept.; now purchasing agt. for The Harrington Seaberg Div. of The Gamwell Co. in Mol. Mem. Salem Lutheran Church. Tri-City Assn. of Purchasing Agts. M.W.A. Engr. Club of Harrington Seaberg Co. (treas.). *Hobbies*: music, touring and golf. *Home*: 3229 8th Av. *Office*: 202 20th St., Moline.

NELSON, Peter, painting contractor; *b.* between Carlshamn and Silvesborg, Sweden, Oct. 17, 1868; *s.* Lars Nelson (*b.* Sweden, Apr. 24, 1830; *d.* R.I., May 7, 1909) and Kersti (Jensen) Nelson (*b.* Sweden, Apr. 15, 1837; *d.* R.I., Feb. 1, 1905). Ed. pub. schools. *M.* Louise Marx (*b.* Rapid City, Ill., Oct. 24, 1877) Rapid City, Mar. 15, 1897. *Ch.* Minnie (*b.* Feb. 6,

1898); Harry (*b.* July 28, 1899; *m.* Frances Ferkel); Alice (*b.* Mar. 6, 1903); Mabel (*b.* Apr. 20, 1905); Irene (*b.* June 20, 1907; *m.* Herbert John Meeder); Rollin (*b.* Aug. 1, 1911); Robert (*b.* June 21,

PETER NELSON
Photo by Eckman

1919). Republican. R.I. resident 54 years. Internat. Council of Master Painters and Decorators (pres. Ill. State Council, 1928-29; v.-pres., 1927-28; now delegate to Internat. Conv.). R.I. Master Painters (pres. 1912-). *Hobby*: baseball. *Home*: 423 10th St. *Office*: 325 18th St.

NICHOLS, James Houghton, dentist; *b.* Rock Island, Ill., Mar. 14, 1877; *s.* William Jay Nichols (*b.* Mich.; *d.* R.I., 1912; dairyman; Holland Dutch desc.) and Elizabeth (Houghton) Nichols (*b.* Dav.; *d.* R.I., 1905; English desc.). *M.* Blanche E. Barnhart (*b.* Oskaloosa, Ia.). *Ch.* Ruth; Wilma. Mem. Memorial Christian Church. R.I. Co., Ill. St. and Am. Dent. Assns. *Office*: 402 Safety Bldg.

NORDSTROM, Oscar Leonard, educator; *b.* Mediapolis, Ia., Dec. 14, 1880; *s.* Robert Jacob Nordstrom (*b.* Sweden, Feb. 22, 1845; *d.* Winfield, Ia., Jan. 23, 1919; came to Am. 1866) and Caroline Josephine (Munson) Nordstrom (*b.* Sweden, Jan. 1, 1843; *d.* Mediapolis, Dec. 4, 1917). A.B., Augustana Col., 1905; A.M., S.U.I., 1923; att. U. of Chicago 1910. *M.* Emily Marie Gustafson (*b.* Marquette, Mich., Mar. 1, 1890) Marquette, Dec. 27, 1918. *Ch.* Shirley (*b.* Oct. 29, 1919). Independent. R.I. resident 10 years. Prof., Augustana Col. Mem. St. John's Evangelical Lutheran Church. Mem. Augustana Alumni Assn. (pres., sec.-treas. 10 years). Lutheran Hosp. Bd. 8 yrs. *Home*: 835 44th St. *Office*: Augustana College.

NOTHSTEIN, Ira Oliver, clergyman and educator; *b.* Lehighton, Pa., Jan. 16, 1874; *s.* Lloyd Nothstein (*b.* West Penn, Pa.; carpenter and contr.; soldier in Civil War; desc. from Peter Nothstein who came from Alsace, Germany, 1760) and Emmaline Louisa (Miller) Nothstein (*b.* Mahoning, Pa., Apr. 4, 1851; *d.* Lehighton, Pa., Oct. 27, 1892; active church worker; ancestors came from Germany 1750). A.B., Mt. Airy Lutheran Theol. Sem., 1897; A.M., Muhlenberg Col., 1900; D.D., 1928; att. U. of Ill. 1919. Editor of class annual 1895; winner of Clemmie L. Ulrich prize, 1893; on staff of col. paper. Euterpian Soc. (pres.) *M.* Minnie Louisa Kuhns (*b.* Allentown, Pa., Dec. 2, 1874; teacher; Pa.-German desc.) Allentown, Nov. 13, 1900. *Ch.* Esther Louisa (*b.* June 11, 1902; att. school for nurses); Stanley Eugene (*b.* Feb. 7, 1905); Paul Luther (*b.* Oct. 26, 1906); Elizabeth Mathilda (*b.* Oct. 5, 1909; att. Augustana Nursery School); Ruth Dorathea (*b.* June 24, 1911). R.I. resident 21 years. Author of *My Church; The Gracious Water of Life; Our Lutheran Church; Bethlehem*, etc. Editor of *Augustana Hymnal* and *Augustana Quarterly*. Head Librarian of Augustana Col. and Theol. Sem. Mem. Sons of Am. Revolution. St. John's Lutheran Church. Lutheran Augustana Synod. Am. Library Assn. and Swedish Historical Soc. Am. Assn. for the Advancement of Science. Local and Nat. Lutheran Missionary and Charitable Socs. *Hobby*: nature study. *Home*: 750 35th St. *Office*: 3501 7th Av.

O

ODELL, Cecil Gladstone, executive; *b.* Quincy, Ill., July 1, 1903; *s.* Arthur Frank Odell (*b.* Ewing, Mo., Apr. 4, 1879; pres. of Odells, Inc.; active in Rotary Club; Mason; English desc.) and Jeanette May (Jones) Odell (*b.* Quincy, Ill., Apr. 12, 1884; English desc.; ancestor one of first govs. of Mass.). Ed. Madison, School at Quincy and Western Mil. Acad.; att. U. of Ill., 1924; U. of Wis. 1923. *M.* Ruth Stone (*b.* Chicago, June 4, 1907) Chicago, Jan. 18, 1925. *Ch.* Jean (*b.* Oct. 27, 1926). Republican. R.I. resident 2 years. Mgr. Odells, Inc. *Home*: 1916 24th St. *Office*: 1825 2nd Av.

OGLEVEE, William Gilmore, clergyman; *b.* East Liberty, Pa., Nov. 19, 1865; *s.* Joseph Oglevee (*b.* E.Liberty, June 2, 1815; Scotch Irish desc.; *d.* East Liberty, Nov. 27, 1915) and Rebecca (Stoner) Oglevee (*b.* East Liberty, Oct. 25, 1828; German-Holland desc.; *d.* E. Liberty, June 10, 1908). Ed. local pub. schools; A.M., Lincoln Col., 1892; grad. McCormick Theol. Sem. 1895; D.D., Lincoln, 1922. *M.* McAroy Louise Pelatreau (*b.* Chicago, author of *Beginners Manual* and *Cradle Roll Lessons*; English desc.) Chicago, Dec. 4, 1895. *Ch.* Elizabeth (*b.* Dec. 16, 1898); Donavan Warne (*b.* Dec. 17, 1903). Republican. R.I. resident since 1907. Composer of the music for *Child's First Songs in Religious Education*. Pastor of R.I. since 1912-. Presbyn. Mason. M.W.A. *Home*: 1548 30th St.

O'HERN, Michael J., physician. *Home*: 326½ 20th St.

OLDS, Roy James, executive; *b.* Pontiac, Ill., June 11, 1896; *s.* George Valentine Olds (*b.* Pontiac, Feb. 14, 1875) and Jessie Elvina (Bertram) Olds (*b.* LaSalle, Ill., Aug. 20, 1877; English desc.). Ed. pub. schools. *M.* Dagna Evanson (*b.* Climax, Minn., Nov. 23, 1899; Norwegian desc.) R.I., June 8, 1920. *Ch.* Elaine (*b.* Sept. 17, 1928). Independent. Dav. resident since Nov., 1926. Partner firm of Andrews & Olds Boiler & Welding Co. M.T.C. mech. repair unit No. 304, 8 mos., World War. Mem. Am.Legion. Baptist. Eagle. *Home*: 3114 18th Av. *Office*: 3003 3rd Av., Moline.

OLSON, Ernst William, editor, author; *b.* Sweden, Mar. 16, 1870; *s.* John Olson (*b.* Sweden, 1835; *d.* El Campo, Tex., 1894; came to Am. 1878) and Johanna (Grahn) Olson (*b.* Sweden, 1835; *d.* Round Rock, Tex., Dec., 1914). B.A., Augustana Col. 1891; A.M., Bethany Col. 1899; L.H.D., Augustana, 1926. *M.* Anna Elizabeth Strand (*b.* Sweden, Apr. 27, 1873; *d.* R.I., May 5, 1924) Des Moines, Ia., Dec. 20, 1899. *Ch.* Irving (*b.* Jan. 12, 1901; *m.* Lona Floyd; grad. U. of Ill.); Adele (*b.* Mar. 31, 1903; *m.* Clarence Hogberg); Eunice (*b.* Jan. 27, 1905); Leroy (*b.* Sept. 4, 1907); Alice (*b.* June 24, 1912). Republican. R.I. resident 18 years. Author of *History of the Swedes of Ill.* 2 vols.; *The Swedish Element in Ill.* (1916); collaborator of *The Swedes of Am.* 2 vols., Swedish (1925); four cantatas: Jubilee Cantata for the 50th Anniversary of Augustana Synod, 1910; 400th Anniversary of Lutheran Reformation, 1917; unveiling of John Ericsson monument Washington, D.C.; *Pilgrims of the Prairie*, 48th Messiah Festival (1929); writer of both English and Swedish short stories and verse. On Augustana Synod Hymnal Comm., wrote or translated 30 hymns for same. Editor of *Nya Pressen* 1893-96; *Swedish Tribune*, Chicago, 1899-1905; *Ungdomsvaennen*, 1912-18; publrs. editor Engsberg-Holmberg, 1905-11; now office editor Augustana Book Concern. Mem. St. John's Evangelical Lutheran Church (mem. Bd. of Administration). Tri-City Press Club (hon.). Swedish Journalists Assn. Svea Male Chorus. After Dinner Club. Soc. for Advancement of

Scandinavian Study (one of organizers). Bd. of Christian Educ. and Lit. Augustana Synod. Swedish Hist. Soc. of Am. (one of organizers, 1905). Mem. Exec. Bd., Ill. Conf. 1926-; hist., 1928-. *Hobby*: horticulture. *Clubs*: Svithiod (Chicago); Chess and Checker, Am. Chess Fed. *Home*: 3900 8th Av. *Office*: Augustana Book Concern.

OLSON, Oscar N., sec. board of directors Augustana College and Theological Seminary. *Home*: 3437 7th Av.

O'NEILL, Clement P., pastor Sacred Heart Church. *Home*: 2810 5th Av.

OSTROM, Louis, oculist and aurist. *Home*: 1037 21st St. *Office*: 304 Manufacturers Trust Bldg.

P

PARIDON, Lester Graham, managing executive; *b.* Rock Island, Ill., Jan. 27, 1905; *s.* Anthony Paridon (*b.* R.I., Dec. 29, 1874; *d.* R.I., Mar. 2, 1919; bus. man; Holland-Dutch desc) and Clara (Graham) Paridon (*b.* R.I., Nov. 29, 1874; *dau.* John W. and Rebecca Dunlap Graham; father in three battles Civil War; wounded once). Ed. R.I. pub. and h.s. Active in track. *M.* Leona Irene Seidel (*b.* R.I., June 21, 1905) Rockford, Ill., July 13, 1925. *Ch.* Nona Lee (*b.* Dec. 26, 1928). Republican. R.I. resident since birth. Display mgr. Simon & Landauer. Active in loan drives, World War. Mem. First Baptist Church. Dav. local assn. of Internat. Assn. of Display Men. DeMolay. *Home*: 827 14½ St. *Office*: 228 W. 2nd St., Dav.

PARK, John Herman, Civil War veteran; *b.* New London, O., Sept. 2, 1845; *s.* Benjamin Park (*b.* Mendon, N.Y., July 27, 1810; *d.* Lake Mills, Wis., Oct. 31, 1896; farmer; Mexican War veteran; father *b.* Conn.; grandfather *b.* Eng. during Revolution) and Sarah (Treat) Park (*b.* Angelica, N.Y., Feb. 17, 1813; *d.* Clinton, Wis., July 30, 1890; teacher). *M.* Alice Pleiades Walker (*b.* Velster, Pa., Nov. 29, 1857) Athens, Pa., Oct. 26, 1881. *Ch.* Arthur Walker (*b.* Sept. 21, 1891; publicity mgr. Ill. Power and Light Co., Wheaton, Ill.). Republican. Mem. G.A.R. Protestant. Mason. *Home*: 1556 40th St.

PATTERSON, Frank L., executive; *b.* Peoria, Ill., Oct. 30, 1882; *s.* Martin Allen Patterson (*b.* Mackinaw, Ill.; *d.* Santa Barbara, Calif., Dec. 18, 1923; asst. gen. freight agt., R.I. Line) and Susie (Lance) Patterson (*b.* Mackinaw; *d.* R.I., Apr. 9, 1897). Ed. R.I. pub. schools. *M.* Sylvia Mae Graves (*b.* Thomson, Mar. 25, 1883) R.I., June 26, 1907. *Ch.* Charles Frederic (*b.* Dec. 12, 1909); Marion Ruth (*b.* Oct. 4, 1914). Republican. R.I. resident 45 years. Teller and bookkeeper R.I. Savings Bank 3½ years; dept. mgr. L.E. West Gum Co. 17 years; now asst. chief financial dept., M. W.A. Exec. sec. Patriots Fund; active in all Liberty Loan, etc. drives. Mem. Memorial Christian Church. Cham. of Com. Rotary Club (sec. 10 years). Mason (Trio Lodge No. 57, A F. & A.M., Chapter, Commandery, K.T., Grotto, Shrine, Kaaba). M.W.A. U.C.T. *Home*: 1122 19th Av. *Office*: 1504 3rd Av.

PAUL, Daniel Frank, physician and surgeon; *b.* Andalusia, Ill., May 29, 1890; *s.* Frank Daniel Paul (*b.* Solon, Me., Mar. 17, 1862; *d.* R.I., May 3, 1926; phys.; grad. S.U.I.; desc. family of John Paul Jones) and Almeda Frances (Andrews) Paul (*b.* N. Anson, Me., Feb. 7, 1862; teacher; Scotch and English desc.; desc. Earl of Marr and Earl of Douglas; great niece of war gov. Andrews of Mass.).

DANIEL FRANK PAUL
Photo by Eckman

M.D., Hahnemann Med. Col., 1917; att. Augustana Col. 2 years. Phi Alpha Gamma. Letter man, R.I. H.S.; Augustana Col. *M.* Theresa L. Klueter (*b.* Columbus Grove, O., Apr. 25, 1890; att. U. of Mich.; English and German desc.) Chicago, May 2, 1914. *Ch.* Henrietta Frances (*b.* Jan. 6, 1916); Daniel Frank, Jr. (*b.* Apr. 26, 1919); Richard Klueter (*b.* Sept. 28, 1920); Willard Strawn (*b.* Jan. 28, 1923). Republican. R.I. resident since 1892. Admitted to practice Ill., 1917. 1st lt., World War. Mem. Am.Legion. Christian. Mem. R.I. Co., Ill. St. and Am. Med. Assn. Cham. of Com. M.W.A. Mason (A.F. & A.M.; Amoo Grotto). Elk. Moose. Eagle. *Hobbies*: water color painting, oriental rugs, aeronautics. *Home*: 25th St. at 12th Av. *Office*: 204 Robinson Bldg.

PERRIN, George Gulliver, lawyer; *b.* LaHarpe, Ill., Oct. 28, 1878; *s.* William Perrin (*b.* Stockbridge, Eng., Nov. 30, 1836; druggist; served in Civil War, Co. F, 83 Ill. Inf., in sieges of Ft. Henry, Ft. Donelson and with Grant in Vicksburg campaign; came to Am. 1847; *d.* Austin Tex., Aug. 9, 1922) and Mary (Todd) Perrin (*b.* Burlington, Ia., May 30, 1845; distant cousin of Lincoln's wife; English desc.). Ed. pub. schools; att. Gittings Sem., 1897; Ph.B., U. of Chicago, 1905; J.D., 1907; att. U. of Ill. 1901-2. Mem. debating and law clubs. Prin., Warsaw H.S. 3 years. *M.* Annie Montgomery (*b.* R.I., Aug. 3, 1884; Am.-Scotch desc.) R.I., Feb. 26, 1916. Republican. R.I. resident 20 years. Author of several articles on legal topics publd. in reports of Nat. Fraternal Soc. Law Assn. Asst. general counsel, M.W.A. 20 years. Admitted to practice Chicago, Ill., June, 1907. Three minute speaker Loan drives during World War. Mem. Central Presbyn. Church. Co., St., and Am. Bar Assns. Fraternal Soc. Law Assn. (v.-pres.). Rotary Club. M.W.A. R.N.A. Y.M.C.A. (pres. 1925-26-27). *Club*: Black Hawk Hills Country, Outing (Dav.). *Hobby*: golf. *Home*: 1712 22nd St. *Office*: Modern Woodmen of America.

PETRIE, Etta, physician. *Home*: 1205½ 11th St. *Office*: 401 Best Bldg.

PHELPS, Edgar B., dentist. *Home*: 1614 20½ Av. *Office*: 21 State Bldg.

POPPLEWELL, Kenneth Raymond, sales representative; *b.* Rochester, N.Y., Nov. 23, 1898; *s.* Joseph Thomas Popplewell (*b.* Berwich-Lancashire, Eng., Mar. 11, 1856) and Fannie Ruth (Gill) Popplewell (*b.* Colburne, Canada, Jan. 4, 1863; teacher; English desc.). Ed. pub. schools. *M.* Edith Lattner (*b.* R.I., Aug. 31, 1901; stenographer; German desc.) Dav., Oct. 16, 1924. R.I. resident 2 years. Sec.-treas. Schwind-Popplewell, Inc. since 1927. Mem. Calvary Baptist Church. Cham. of Com. Kiwanis Club. Elk. Mason. *Hobbies*: traveling and fishing. *Home*: 1624 18th Av. *Office*: 1812 4th Av.

POTTER, Ben Hurst, executive; *b.* Rock Island, Ill., June 4, 1897; *s.* John William Potter (*b.* Skibbereen, Ireland, Aug. 17, 1861; *d.* Jan. 11, 1898; editor and publr. of *The R.I. Argus*) and Minnie Estelle (Abbott) Potter (pres. J. W. Potter Co., Argus Bldg. Corp.). Ed. pub. schools; A.B., Dartmouth Col., 1921; att. U. of Chicago 1917. Phi Gamma Delta. Independent. With *Argus* since 1921; now co-

publr. and treas. of *The Rock Island Argus*. Sec. of Pub. Recreation Co., operators of Saukie Golf Course. Dir. Mfrs. Trust & Savings Bank. Mem. Trinity Episcopal Church. Dir. R.I. Welfare Assn. Cham. of Com. Elk. Y.M.C.A. (dir.). *Club*: R.I. Arsenal Golf. *Hobby*: tennis. *Home*: 1906 7th Av. *Office*: 1724 4th Av., The Argus.

BEN HURST POTTER

POTTER, John William, newspaper publisher; *b.* Rock Island, Ill., June 3, 1896; *s.* John William Potter (*d.* R.I., Jan. 11, 1898; editor and publr. *Rock Island Argus*; chm. Democratic state central com.) and Minnie Estelle (Abbott) Potter. Grad. R.I. H.S. 1914; St. Alban's School (Washington, D.C.), 1915; Dartmouth Col. 2 years, class of 1919. Phi Gamma Delta. Basketball and baseball, St. Alban's. *M.* Ruth Aileen Trent (*b.* R.I., Feb. 12, 1903) R.I., Nov. 9, 1926. Independent. Editor *Rock Island Argus*. V.-pres. J.W. Potter Co. Pres. Pub. Recreation Co. Dir. R.I. Savings Bank; Mfrs. Trust & Savings Bank. Served in U.S. Army 1918. Mem. Am. Legion. Trinity Episcopal Church. Red Cross (dir. R.I. chap.). Cham. of Com. (dir.). Elk. M.W.A. Mason (K.T.). Y.M.C.A. (treas. diocese of Quincy 1921-29). *Clubs*: R.I. Arsenal Golf, Black Hawk Hills Country, Oak View (Aledo). *Hobby*: golf. *Home*: 2557 20th Av. *Office*: Argus Bldg.

JOHN WILLIAM POTTER
Photo by Hostetler

POTTER, Minnie Estelle, executive; *dau.* Tunis Fisher Abbott (*b.* New Hope, N.J.; contr.) and Sarah (Whitman) Abbott (*b.* Philadelphia, Pa., Nov. 1, 1832). *M.* John W. Potter. *Ch.* Marguerite F.; John W.; Ben H. Independent. Pres. J.W. Potter Co.; Argus Bldg. Corp. Mem. Trinity Episcopal Church. Dir. Bethany Home. Mem. King's Daughters. R.I. Woman's Club. *Home*: 1906 7th Av.

PRESTON, Paul Raguet, executive; *b.* Davenport, Ia., Feb. 20, 1888; *s.* James R. Preston (*b.* Zanesville O.; mcht.; *d.* Dav., Apr., 1911) and Jane (Eichelberger) Preston. Ed. Dav. pub. schools, Phillips Exter Acad. 1907; Ph.B.; att. Sheffield Scientific School of Yale U. 1909. Exeter Glee Club; Yale Glee Club. Berzelius Soc. Basketball and football. *M.* Mabel Mae Lardner (*b.* Chicago, May 10) Dav., Jan. 3, 1914. Independent. R.I. resident 15 years. Civil engr. dept. of R.I. R.R. 1910-11; advertising dept., advertising mgr. R.I. Plow Co., 1911-23; now mgr. R.I. office Ferry-Hanly Advertising Co. 2nd lt. F.A., stationed Camp Taylor, World War. Mem. Am. Legion (1st comdr. R.I. Post No. 200; reserve officer 1918-23). Christian. Mem. Community Chest (1929 pres.). B.S.A. (commr. 1920-23). Rotary Club (pres. 1928). Elk. *Club*: R.I. Arsenal Golf. *Hobbies*: tennis, football, baseball. *Home*: 1225 23rd Av. *Office*: 404 Central Trust Bldg.

R

RAMSEY, Julian Willing, editor; *b.* Hazlehurst, Miss., July 21, 1898; *s.* Leonidas Ramsey (*b.* Hazelhurst; *d.* Hazlehurst, 1899; lawyer) and Carolyn (Willing) Ramsey (*b.* Crystal Springs, May 7, 1870). Grad. Cumberland U. 1919; att. U. of Wash. Kappa Sigma. *M.* Helen Brandicon (*b.* Bloomington, Ill., June 18, 1897; newspaper woman) Waukegan, Jan. 21, 1926. *Ch.* Stewart (*b.* July 26, 1927). Independent. R.I. resident 3 years. Sports editor, *R.I. Argus*. Sgt. Hdqrs. Co., 32nd Div., action at Alsace, Chateau-Thierry, Soissons, Argonne. Mem. First M.E. Church. Y.M.C.A. *Hobby*: golf. *Home*: 1521 19th Av. *Office*: Argus.

RANDALL, Ole Marius, general contractor; *b.* Trondlijem, Norway, Oct. 1, 1885; *s.* Severin Randall (*b.* Norway, 1843; farmer; Viking desc.; *d.* Aug. 1919) and Anna Ingeborg (Valum) Randall (*b.* Norway, Apr. 13, 1850; Viking desc.). Ed. pub. schools, Norway. *M.* Anna Alfreida Thorwald (*b.* Kwillfors, Sweden, July 1, 1893; *d.* R.I., Feb. 11, 1911). *M.* R.I., Apr. 13, 1914. *Ch.* Frank; Dorothy; Louise. Independent. R.I. resident 26 years. Christian. Mem. Contrs. Assn. Cham. of Com. Elk. Eagle. I.O.O.F. *Home*: 1620 14½ St.

RAY, Joseph Gordon, executive; *b.* Vera, Ill., Apr. 26, 1874; *s.* Andrew Ray (*b.* South Solon, O., May 22, 1827; fruit grower and stockman; *d.* Vandalia, Apr. 12, 1920; great-grandfather came from Eng.) and Catherine Elizabeth (Burns) Ray (*b.* Fairfield, Vt., Dec. 26, 1840; *d.* Decatur, Ill., Sept. 30, 1928; teacher before marriage; Irish desc.). Ed. pub. schools; bus. course Vandalia Bus. Col. *M.* Frances Marie Reid (*b.* Greenville, Apr. 12, 1875; Irish desc.) Greenville, July 21, 1897. *Ch.* Reid (*b.* Oct. 21, 1901; *m.* Agatha Pedersen; pres. of Ray-Bell Films Inc., St. Paul, Minn.) Republican. R.I. resident 12 years. Sec. and asst. to pres. of Modern Woodmen of America; asst. head clerk; now head clerk (gen. sec.) of Modern Woodmen of America. Active in all Red Cross work and Liberty loan drives during World War. Mem. Broadway Presbyn. Church. Rotary Club (past pres.). Modern Woodmen of America. Royal Neighbors of America. Yeomen. Royal Highlanders. Mason (Blue Lodge, 32°, Consistory). Y.M.C.A. (mem. bd. of dirs.). *Club*: Black Hawk Hills Country. *Home*: 735 20th St. *Office*: 1504 3rd Av., Modern Woodmen of America Bldg.

JOSEPH GORDON RAY
Photo by Hostetler

REHDER, Carl Adolph, designer; *b.* Grundy Center, Ia., Apr. 13, 1899; *s.* Adolph Rehder (*b.* Gladbrook, Feb. 23, 1873; German desc.; ancestors came to Am. in 1860) and Ella (Haagen) Rehder (*b.*

Robert M. Baldwin's

Dav., Feb. 21, 1875). Grad. Holden (Mo.) H.S., 1918; att. U. of Mo. 1919-20. *M.* Bernice Katherine Pimpel (*b.* Dav., Nov. 24, 1906) Dav., Feb. 15, 1924. Republican. R.I. resident 1 year, 2 mos. Tool designer at Reynolds Eng. Co. Christian. Mason. *Home*: 1556 41st St. *Office*: 501 38th St.

REXDALE, Robert, lecturer, author; *b.* Portland, Me., Mar. 26, 1859. Ed. Portland pub. schools. *M.* Helen Theresa Ilsley, Portland, June 1, 1895. *Ch.* Phyllis Evalyn (*m.* Ernest L. Ventres). Author of *Drifting* (1887); *Rhymes* (1904); *The Book of Bohemia* (1913); *Quest of a Master Mason* (1915); *Under the Jungle Tree* (*Modern Woodman Magazine* 1914-18). Learned printer's trade; took up newspaper work; asst. editor *Portland Sunday Times*, 1885-92; 1893 became interested in traveling lecturer work, removing to Peoria, Ill. Telegraph editor of *Daily Times*, Davenport, since 1918. Mem. Tri-City Press Club. Elk. Mason. Contributor to *Life* and other periodicals; special contributions *When the Mississippi Was the Great Highway; Yuletide; To Our Absent Brothers*. *Home*: 1048 14½ St.

RICHARD, Edward, executive; *b.* New York, N.Y., May 2, 1887; *s.* Philip Frederick Richard (*b.* New York, Nov. 19, 1850; retired; German and English desc.) and Matilda (Harm) Richard (*b.* New York. May 29, 1854; *d.* New York, Dec., 1909; Pa.-Dutch desc.). Ed. pub. school. *M.* L. Pearl Jenks (*b.* Chicago, Ill., Feb. 5, 1896; *d.* R.I., Nov. 30, 1928; Mayflower ancestry) Hudson, Wis., May 14, 1919. *Ch.* Lydia Pearl (*b.* Feb. 15, 1920). Republican. R.I. resident 4 years. Entered clerical field at 17 in Cuba; at 18 built residences in New York; at 19 went to Brazil in consular service, remaining for 3½ years; returned to U.S. and at 23 went back to Brazil for 3½ years; speaks Portugese, Spanish and some French. Now sec. Herman J. Horst, Inc. Built first bungalow apts. in Tri-Cities. Sgt. maj., 15 mos., World War. Mem. Christian Science Church. Kiwanis Club. Mason. P.T.A. *Home*: 1644 37th St. *Office*: 415 W. 3rd St., Dav.

RILE, Charles M., dentist. *Home*: 723 20th St. *Office*: 406 Central Trust Bldg.

ROBB, Charles E., physician; eye, ear, nose and throat specialist. *Home*: 1725 24th St. *Office*: 204-6 Central Trust Bldg.

ROBERTS, Ira J., executive; *b.* Buffalo Prairie, Ill., Dec. 23, 1882; *s.* Simeon E. Roberts (*b.* Lawrence Co., Ind., Apr. 20, 1836; *d.* Buffalo Prairie, Feb. 26, 1926; Welsh and Am. desc.) and Nancy A. (Campbell) Roberts (*b.* Steubenville, O., May 25, 1846; Irish desc.). Ed. pub. schools; att. Augustana Col.; also bus. col. *M.* Alma Wagner (German desc.) Mol., June 2, 1922. Republican. R.I. resident 21 years. Mgr. of Litten Roberts Brokers. Red Cross. Christian. Mason. M.W.A. *Club*: Blackhawk Hills Country. *Home*: 2430 17th Av. *Office*: Mfrs. Trust Savings Bldg.

IRA J. ROBERTS
Photo by Kekman

ROCHOW, Carl John, physician and surgeon; *b.* Davenport, Ia., Nov. 17, 1877; *s.* Carl A.W. Rochow (*b.* Perleberg, Germany, Dec. 26, 1850; *d.* R.I., Apr. 23, 1921; mcht.; came to Am. 1867) and Emilie (Denkmann) Rochow (*b.* Scott Co., Ia., Nov. 20, 1852; German desc.). Ed. pub. schools of R.I.; B.S., U. of Ill., 1900; M.D., Rush Med. Col. (U. of Chicago) 1903; U. of Freiburg, Germany (asst. in eye clinic) 1909-10; U. at Goettinger, Germany (asst. in ear, nose, throat clinic) 1910-11. Alpha Gamma chap. of Kappa Sigma. Theta Nu Epsilon. Shield and Trident. *M.* Margit Janssen (*b.* Larvik, Norway; grad. nurse, Norwegian Tabitha Hosp., Chicago) Chicago, Sept. 28, 1907. *Ch.* Karl (*b.* Mar. 30, 1916). Republican. R.I. resident 48 years. Eye, ear, nose and throat specialist. Admitted to practice 1903. Lutheran. Mem. R.I. Co., Ill. St., and Am. Med. Assns. Cham. of Com. R.I. Phys. Luncheon Club. Mason (A.F. & A.M., R.A.M., Amoo Grotto, K.T., Scottish Rite, Shrine). Elk. *Club*: Black Hawk Hills Country. *Hobby*: mechanics and phys. sci. *Home*: 1612 22nd St. *Office*: 305 Robinson Bldg.

ROGERS, Frank Marion, engineer; *b.* Oshkosh, Wis., Feb. 12, 1876; *s.* Francis Marion Rogers (*d.* R.I., Aug. 26, 1911; carpenter). Ed. pub. schools of Wis. *M.* Caroline Agnes Weigand (*b.* R.I., Feb. 23, 1881) R.I., July 11, 1906. *Ch.* Warren (*b.* Oct. 1, 1907); Richard (*b.* Jan. 12, 1910); Frank (*b.* Oct. 2, 1915); Charles (*b.* Sept. 10, 1923). Republican. R.I. resident 26 years. Mech. engr. R.I. Arsenal. Mem. South Park Presbyn. Church. Moose. Mason. *Home*: 2856 11½ Av.

ROGERS, Warren Elmer, engineer; *b.* Rock Island, Ill., Oct. 1, 1907; *s.* Frank Marion Rogers (*b.* Oshkosh, Wis., Feb. 12, 1876; mech. engr.) and Caroline Agnes (Weigand) Rogers (*b.* R.I., Feb. 23, 1881). Ed. R.I. pub. schools. Mech. engr., R.I. Arsenal. Mem. South Park Presbyn. Church. *Home*: 2856 11½ Av.

ROLF, Frederick John, clergyman; *b.* Hoyleton, Ill., July 15, 1883; *s.* William S. F. Rolfe (*b.* Germany; furniture and undertaking bus.; came to Am. at age of 16) and Louise (Brink) Rolf (*b.* Hoyleton; *dau.* late senator E.F.W. Brink of Ill.). Ed. Hoyleton pub. schools; grad. Elmhurst Col., Elmhurst, Ill., 1899; Eden Theol. Sem. 1906. *M.* Martha Marie Eiffert (*b.* West Side, Ia., May 22. 1886) West Side. Apr. 14, 1909. *Ch.* Frederick (*b.* Nov. 11, 1910; att. Augustana Col.); Helen (*b.* Oct. 8, 1912); Robert (*b.* Aug. 26, 1914). Independent. R.I. resident 21 years. Pastor of Evangelical Church of Peace since 1908. Speaker, 5-Minute Man, loan drives, World War. Ministerial Alliance. Mem. all welfare socs. of R.I. Library Bd. Bd. of trustees (sec.) Elmhurst Col. Y.M.C.A. *Home and office*: 1110 12th St.

ROMIG, Max Hayes, manufacturer; *b.* Farrandsville, Pa., Nov. 10, 1888; *s.* William Williard Romig (*b.* Mackeyville, Pa., May 6, 1854: German desc.; *d.* Lockhaven, Pa., Nov. 24, 1927) and Ellen Elizabeth (Stringfellow) Romig (*b.* Farrandsville, Sept. 6, 1854). Ed. pub. schools; tech. courses in advertising, archl. drawing and photo-play writing. *M.* Julia Marie Salzmann, R.I., June 3, 1913. *Ch.* Maxine Margaret Romig (*b.* Jan. 4, 1926). Independent. R.I. resident 16 years. Advertising mgr. Barnard & Leas Mfg. Co., Mol., 1919-25; advertising mgr. Velie Motors Corp., Mol., 1925-28; now mgr. Romig Crispette Co. Christian. *Hobby*: writing. *Home*: 1524 29th St.

ROSENFIELD, Walter A., executive; *b.* Rock Island, Ill., June 13, 1877; *s.* Morris Rosenfield and Julia E. (Ottenheimer) Rosenfield. Ed. pub. schools and St.John's Mil. Acad., Manlius, N.Y. *M.* Etta M. Orendorff (*b.* Sauk Centre, Minn., Apr. 15, 1885) Los Angeles, Calif., June 19, 1911. *Ch.* Walter Sher-

man (*b.* Oct. 30, 1915); Phyllis Irene (*b.* Oct. 23, 1917). Republican; mayor of R.I. 1923-27; mem. Ill. Republican St. Central Comm. 1912-28; chm. 1922-24. Pres. Mol. Wagon Co. 1900-10; R.I. Bridge & Iron Works 1913-; pres. Rosenfield

WALTER A. ROSENFIELD

Hopp & Co. Dir. Servus Rubber Co., Peoples Savings Bank & Trust Co., Mfrs. Trust & Savings Bank. Capt. and maj., Cav., World War. Mem. Am.Legion. R.O.A. Cham. of Com. Rotary Club. Elk. Mason (32°). M.W.A. *Hobby*: politics. *Clubs*: R.I. Arsenal Golf, Black Hawk Hills Country, Hamilton (Chicago), Tavern (Chicago). *Home*: 735 20th St. *Office*: Rock Island Bridge & Iron Works.

ROTHWEILER, Gilbert William, draftsman; *b.* Iowa City, Ia., July 14, 1901; *s.* Frederick August Rothweiler (*b.* Iowa City, Oct. 9, 1878; *d.* Iowa City, Nov. 14, 1905; teacher; German desc.) and Louise Anna (Bindler) Rothweiler (*b.* Cleveland, O., May 29, 1880). Ed. Iowa pub. schools. *M.* Edna Goldie Anderson (*b.* Wyoming, Ia., June 25, 1903) R.I., Aug. 29, 1921. *Ch.* Robert (*b.* May 29, 1927). Republican. R.I. resident 12 years. Employed by Cervin & Horn; Davenport Locomotive Works; Universal Tractor; R.I. Arsenal as draftsman; Ill. Bell Telephone Co., field engr.; now with Troy Laundry Mach. Co., draftsman. Mem. South Park Presbyn. Church. *Hobbies*: golf, fishing, hunting and coin collecting. *Home*: 2203 30th St.

RYAN, Roberts E., asst. treas. The United Power Securities Co. and The United Light & Ry.Co. *Home*: 1341 22nd Av.

RYDER, Fred J., dentist. *Home*: 822 44th St. *Office*: 506 Reliance Bldg.

RYDHOLM, Nancy Olive, preceptress and teacher; *b.* Center City, Minn., Feb. 15, 1864; *dau.* Peter Shaleen (*b.* Stockholm, Sweden, Mar. 31, 1833; *d.* Center City, Feb. 17, 1898; clerk of dist. court; 1st lt. in Civil War; came to Am. 1853) and Joan Laurentsia (Waldemar) Shaleen (*b.* Lund, Sweden, Nov. 9, 1843; *d.* Center City, Feb. 20, 1928; Swedish and French desc.; came to Am. 1853). Ed. pub. schools; att. Gustavus Adolphus U. 1881-83; U. of Chicago 1893-95. *M.* Carl Peter Rydholm (*b.* Hvena, Sweden, May 31, 1853; *d.* Manor, Tex., Aug. 16, 1902; prof. of Swedish and Christianity, Augustana Col.; also minister) Center City, Oct. 11, 1899. *Ch.* Harold M. (*m.* Eugenie D'Arcourt; pub. acct.); Luther J. (*m.* Hazel Muriel Elmer; elec. engr.); Carl O. (med. student). Republican. R.I. resident 17 years. Preceptress of Ladies' Hall 17 years; music teacher 2 years; now retired. Lutheran. Mem. Red Cross. Y.W.C.A. Augustana Endowment Fund Soc. *Hobby*: traveling. *Home*: 1318 Astor St., Chicago, Ill.

S

SANDERS, William James, advertising manager; *b.* Grand Junction, Ia., Jan. 25, 1885; *s.* James Sanders (*b.* London, Eng.; *d.* June 5, 1924) and Anna (Staley) Sanders (*b.* Pa.; ancestors were Pa.-Dutch farmers). Ed. pub. schools; grad. Windom Inst. *M.* Margaret Loretta Fitzgerald (*b.* R.I. Arsenal, Aug. 21, 1885; father a retired U.S. army officer) R.I., Sept. 12, 1907. *Ch.* James (*b.* Aug. 16, 1908); Margaret (*b.* Jan. 26, 1911; *m.* William Dempsey); Hiram (*b.* Nov. 5, 1913); George (*b.* Jan. 24, 1919). Republican. R.I. resident since 1905. Office work in flour mill 2 years; gen. offices C.R. I. & P. Ry. 7 years; advertising writing for Deere & Co., 11 years; now adv. mgr. R.I. Plow Co. Christian. T.P.A. Mason (past monarch Amoo Grotto; gen. chm. Internat. Grotto conv. 1929). *Hobby*: tennis, horseshoes. *Home*: 749 23rd St. *Office*: 600 2nd Av.

SAUM, Irene Louelle, court reporter; *b.* Rock Island, Ill., Aug. 18, 1909; *dau.* George Oliver Saum (*b.* Dayton, O., Apr. 17, 1868; Dutch and German desc.) and Ida (Jamison) Saum (*b.* Dav., July 7, 1876; Irish desc.; ancestors were linen mchts. County Down, Ireland, profs. and ministers). Ed. pub. schools. Republican. Court reporter in probate court. Christian Scientist. Mem. Y.W.C.A. *Hobby*: athletics and music. *Home*: 1820 37th St. *Office*: Probate Court, Co. Court House.

SCHAEFER, Erwin O., executive; *b.* Scott County, Ia., June 11, 1900; *s.* Otto Schaefer (*b.* Scott Co., Mar. 1, 1868; German desc.; retired farmer) and Freda Schaefer (*b.* Germany, Feb. 9, 1868). Ed. pub. schools; att. School of Com. 3½ years; N.W.U.; grad. Industrial Lenders Tech. Inst., N.Y. Phi Delta Theta. *M.* Edna B. Griffin (*b.* R.I., Aug. 8, 1903; stenographer, Dav.) Rockford, Ill., Aug. 18. 1928. R.I. resident since 1928. Earned educ. with musical ability. Pres. and mgr. Service Loan Co. German Lutheran. *Hobby*: golf. *Home*: Melrose Apt. *Office*: 601 Best Bldg.

SCHAFFER, Charles Dettling, managing agent; *b.* Pittsburgh, Pa., Nov. 28, 1893; *s.* John Samuel Schaffer (*d.* Pittsburgh; Civil War veteran; French desc.) and Josephine (Dettling) Schaffer (*b.* near Derry, Pa.; *d.* Chicago; German desc.). Ed. pub. schools. *M.* Ida Phillipene Schmid (*b.* Dav., May 15, 1894; buyer for Bradv Waxenberg Co.) R.I., May 8, 1926. Republican. R.I. resident 8 years. Agt. for Tri-Cities, Western News Co. Christian. Mem. I.O.O.F. (past noble grand; now financial sec.). Eagle. M.W.A. *Home*: 2003 17th St. *Office*: 1720 4th Av.

SCHERSTEN, Albert Ferdinand, educator; *b.* Titusville, Pa., July 4, 1889; *s.* Charles Peter Schersten (*b.* Sweden, June 29, 1849; *d.* Titusville, Jan., 1929; carpenter) and Charlotte (Swanson) Schersten (*b.* Sweden, Sept. 28, 1857; *d.* Titusville, July 7, 1925). Ed. Titusville pub. schools; A.B., Augustana Col., 1911; A.M., U. of Wis., 1913. Capt. intercol. debating team, Augustana. Mem. T.K.A. debating fraternity; salutatorian h.s.; pres. sr. class Augustana. *M.* Mary Drucilla Wilson (*b.* Knoxville, Nov. 12, 1890; teacher before marriage; Swedish, English and Scotch-Irish desc.) Chicago, May 19. 1917. *Ch.* Claire (*b.* Apr. 20, 1918); Howard (*b.* Mar. 25, 1922). Independent. R.I. resident 10 years. Teacher since 1913; now teacher Augustana Col. In the army, Camp Logan, Houston, Tex., Aug., 1917 to Mar., 1918. Mem. St. John's Lutheran Church. Board of Educ. R.I. Council of Religious Educ. *Club*: University (Mol.). *Hobbies*: hiking, golf and wood-chopping. *Home*: 1000 38th St.

SCHMITZ, Peter Joseph, executive; *b.* Peru, Ill., Jan. 21, 1891; *s.* Peter Schmitz (*b.* Colon, Germany, Apr. 6, 1856; *d.* Peru, May 28, 1904; came to Am. in 1869) and Louise (Lascheid) Schmitz (*b.* Peru, Sept. 12, 1859; German desc.). *M.* Agnes Bernice Kenney (*b.* R.I., June 10, 1890; Irish desc.) R.I., Nov. 19, 1914. *Ch.* Gordon (*b.* Dec. 2, 1915; *d.* Dec. 5, 1915); Leo (*b.* Apr. 4, 1916); Evelyn (*b.* July 19, 1918); Peter Gilbert (*b.* May 20, 1924); Mary Louise (*b.* June 8, 1928). Independent. R.I. resident 13 years. Invented Schmitz

ventilated chaplets and gun barrel drill. Learned tool making at Big Ben Clock Works; now gen. supt. and sec.-treas. Blake Specialty Co. R.I. Arsenal, mechanic munitions and tools. Mem. St. Joseph's R.C. Church. Cham. of Com. Kiwanis. Recreation and Playground Commission. Am. Fndy. Assn. K. of C. *Hobby*: social welfare. *Home*: 1005 20th St. *Office*: 1600 Mill St.

SCOTT, Earl L., lawyer; *b.* Chicago, Ill., Mar. 30, 1891; *s.* William J. Scott (*b.* Whiteside Co.; salesman) and Agnes (Angus) Scott (*b.* Scotland). Ed. Rock Falls pub. schools; LL.B., U. of Valparaiso. *M.* Ethelyn Gillett (*b.* Whiteside Co., Oct. 20, 1889) Erie, Ill. *Ch.* William R.; Richard E.; Robert G. Independent. Resident of Erie. Practiced at Erie 1914-24; 1924 at R.I.; now mem. of law firm of Schroder & Scott. Admitted to practice 1913. Christian. Mem. Ill. St., Whiteside and R.I. Co. Bar Assns. Mason (A.F. & A.M.). *Home*: Erie, Ill. *Office*: 409 Mfrs. Trust Bldg.

SCOTT, Edwin, executive; *b.* Spring Garden, Ill., Dec. 1, 1866; *s.* John Merritt Scott (*b.* Megs, O., Feb. 25, 1832; *d.* Kewanee, Ill., Dec. 19, 1924; mechanic; Scotch desc.) and Elizabeth Jane (Vaughn) Scott (*b.* Mt. Vernon, Ill., July 18, 1836; *d.* St. Louis, Mo., Feb. 27, 1918). Att. So. Ill.

EDWIN SCOTT
Photo by Sandstrom

Agric. Col. *M.* Hattie Belle Blood (*b.* St. Louis, Mo., Oct. 7, 1872) St. Louis, July 6, 1892. *Ch.* Clinton E. (*b.* May 25, 1893; *m.* Callie Staten); Irene (*b.* May 30, 1896; *d.* Sept. 9, 1896); John Merritt (*b.* Sept. 29, 1902; *m.* Mona Ennis); Margaret May (*b.* Dec. 7, 1903; *d.* Aug. 5, 1904). Republican. Resident of R.I. 8 years. Gen. mgr. and sec.-treas. McCabe Dept. Store. Mem. Broadway Presbyn. Church. Dir. Community Chest. Cham. of Com. Rotary Club. Elk. Y.M.C.A. *Club*: After Dinner (Mol.). *Home*: Hotel Fort Armstrong. *Office*: 1715 3rd Av.

SCOTT, John Kimberland, lawyer; *b.* Muscatine, Ia., Nov. 26, 1871; *s.* William Walter Scott (*b.* Steubenville, O., Dec. 6, 1846; *d.* R.I., Nov., 1905; engr.; Scotch and Pa.-Dutch desc.) and Margaret Ann (Hickey) Scott (*b.* Albany, N.Y., May 12, 1852; Irish desc.). Ed. pub. schools; LL.B., U. of Ia. Pres. sr. law class 1894-95; mem. law debating team. Active in athletics. *M.* Amy Louise Huey (*b.* Mol., Dec. 25, 1872; English, Irish and French desc.) Mol., June 3, 1896. Republican. U.S. consul in Switzerland 2 years; sts. atty. R.I. 4 years; city atty. of R.I. 14 years. R.I. resident 52 years. Admitted to practice Iowa City, June, 1895. Held position in Europe during Spanish-American War; active in World War work. Christian Scientist. Mem. Mason (Blue Lodge, Chap., Temple, Grotto). *Hobby*: radio. *Home*: 1038 21st St. *Office*: Room 308 Robinson Bldg.

SEARLE, Franklin Pryce, lawyer; *b.* Rock Island, Ill., Jan. 22, 1899; *s.* Charles James Searle (*b.* Fort Smith, Ark., May 16, 1865; judge; English desc.) and Mary (Pryce) Searle (*b.* Llambyrmair, Wales, Sept. 16, 1865; Welsh desc.). Ed. R.I. pub. schools; Ph.B., U. of Chicago, 1920; J.D., U. of Chicago, 1922; att. Amherst Col. 1917-19. Phi Delta Theta. Phi Delta Phi. Republican. R.I. resident 30 years. Mem. law firm Connelly, Weed, Walker and Searle. Admitted to practice R.I., Oct. 12, 1922. Active in U.S.N.R.F. 1918. Mem. Am. Legion. Broadway Presbyn. Church. R.I.Co. and Ill. St.Bar Assns. Elk. Mason. *Home*: 934 20th St. *Office*: 303 Safety Bldg.

SEARLE, J. Clinton, lawyer; *b.* Washta, Ia., Jan. 10, 1889; *s.* John C. Searle (*b.* Hanna Twp., Ill., Aug. 18, 1860; *d.* R.I. Jan. 8, 1929; mem. of Searle family who came to R.I. Co. in 1837 and of Colonial stock that settled in Mass. 1630) and Minnie Morehouse (Osborn) Searle (*b.* Osborn, Ill., Feb. 28, 1866; mem. R.I. Woman's Club; D.A.R.; early ancestors settled in Conn. 17th century). Ed. pub. schools; A.B., U. of Ill., 1911; J.D., U. of Chicago, 1913. Delta Sigma Rho (Ill. Chap.). Active in debating contests; won Bryan Essay Prize, U. of Ill., 1909 and 1911. *M.* Gail Cynthia South (*b.* Orion, Jan. 15, 1897; Colonial ancestry, South, Davis, Miller, Locke, Messenger, and Long families; D.A.R.) Orion, June 3, 1924. Republican. Mem. fire and police bd.; special asst. to U.S. atty. 1½ years; mem. 55th and 56th gen. assembly of St. of Ill. from 33rd senatorial dist. Atty. R.I. Admitted to practice Ill., Oct. 8, 1913. 2nd lt. U.S. Inf. Mem. Am.Legion (post No. 200). S.A.R. Mem. Broadway Presbyn. Church. Co. and St. Bar Assns. Mason (Trio Lodge No. 57, A.F. & A.M., Chap., R.A.M., R.S.M., Commandery, K.T., Grotto, Shrine, Scottish Rite). I.O.O.F. Eagle. Elk. M. W.A. *Home*: 735 22nd St. *Office*: 306-307 Robinson Bldg.

SEBELIUS, Sven John, clergyman and educator; *b.* Tvaaker, Sweden, Apr. 4, 1874; *s.* Anderson Sebelius (*b.* Morup, Aug. 27, 1848; carpenter; living in Sweden) and Trina (Simonson) Sebelius (*b.* Tvaaker, Aug. 29, 1845; *d.* Dubois, Pa., Nov. 15, 1917). Ed. Clearfield, Pa., pub. schools; Augustana Acad. 1893; A.B., Augustana Col., 1901; B.D., Augustana Sem., 1904; att. U. of Chicago, 1908; Columbia U., 1922; U. of Leipzig, Germany, 1923; U. of Lund, Sweden, 1924; D.D., Gustavus Adolphus Col., 1926. *M.* Emely Anderson (*b.* Portland, Conn., Jan. 3, 1880; Swedish desc.) Ridgway, Pa., Sept. 25, 1907. Republican. R.I. resident since 1908. Mem. Intersynodical Catechism Comm.; 1 of 3 delegates of the Augustana Synod to the First Lutheran World Conv. at Eisenach, Germany, 1923; also represented the Augustana Ministerium at Gen. Ministerial Assn. of the Swedish Church, 1923. Author of *Outline Studies in Church History for Young People; A Church in the Making; Studies in 1 and 2 Corinthians;* articles in the *Augustana Quarterly* (theol. publication). Pastor 1904-08; prof. since 1909; now prof. in the Augustana Sem. Mem. First Lutheran Church (Mol.). Board of Christian Educ. and Lit. Augustana Synod; Intersynodical Educ. Assn. *Hobby*: popular astronomy (star-gazing) and flowers. *Home*: 1647 37th St.

SEHNERT, Herman, chief of police and city marshal. *Home*: 412 7th St.

SEIDEL, Waldo Robert, executive; *b.* Santa Fe, N.M., Nov. 5, 1884; *s.* Carl Herman Seidel (*b.* R.I., Dec. 27, 1856; *d.* R.I., Apr. 26, 1926; German desc.) and Elizabeth (Rueth) Seidel (*b.* R.I., Apr. 29, 1862; *d.* R.I., Aug. 8, 1920; French and German desc.). Ed. pub. schools. *M.* Mary Jane Pritchard (*b.* Lenape, Kan., Mar. 29, 1892; Irish-German desc.) Santa Fe, Aug. 25, 1915. *Ch.* Wayne Herman (*b.* Feb. 24, 1918); Elizabeth May (*b.* May 7, 1922). Independent. Pres. bd. of trustees, Milan, 1928. R.I. resident 33 years. Indian trader N.M. with Bibo Bros. 1910-13; Santa Fe R.R. 1913-15; with Eldodt and Rueth Velarde, 1915-17; now mem. of firm Seidel Bros. Laundry. Christian. Mem. Cham. of Com., Milan and R.I. M.W.A. Izaak Walton League. *Club*: Rod and Reel. *Hobbies*: hunting and fishing. *Home*:

201 Dickson St., Milan. *Office*: 709 14th St.

SELINGER, Jonas, dentist. *Home*: 1820 12th St. *Office*: 630½ 12th St.

SELLMER, Edward Henry, engineer; *b.* Moline, Ill., Nov. 8, 1879; *s.* Henry Christian Sellmer (*b.* Kiel, Germany, Mar. 21, 1853; active in city admin. 20 years; came to Am. 1870) and Marianne (Havinich) Sellmer (*b.* Leumenser, Germany, Mar. 25, 1847; active in lodge work; *d.* Mol., Sept. 29, 1916). *M.* Anna Marie Jensen (*b.* Bornholm, Denmark, Jan. 9, 1882; teacher; came to Am. 1883) Clinton, Ia., Oct. 16, 1906. *Ch.* Edward (*b.* Aug. 10, 1910; att. U. of Ia.). Republican. R.I. resident since 1911. Engr. at Mutual Wheel Co. Lutheran. Mem. Turner Soc. *Club*: Power Engineers. *Hobby*: baseball. *Home*: 4506 7th Av. *Office*: Mutual Wheel Co., Mol.

SEXTON, Michael H., pres. Nat. Assn. of Professional Baseball Leagues. *Home*: New Harper Hotel.

SHAW, Cyril Jason, executive; *b.* Peoria, Ia., Apr. 11, 1888; *s.* Orville Robert Shaw (*b.* Webster, Jan. 7, 1861; mcht.; sec. Local Telephone Co.; Scotch-Irish desc.) and Cyntha Henrietta (Lindsley) Shaw (*b.* Pella, Ia., July 24, 1859; Scotch and English desc.). Ed. New Sharon pub. schools; M.C.S., Highland Park Col., 1911. Athenian Lit. Soc.; debating team at col. Football in h.s. *M.* Jennie Lucille Franklin (*b.* Ravenna, Neb., July 8, 1891; German and Am. desc.) Ravenna, Neb., Nov. 19, 1913. *Ch.* Donald (*b.* Nov. 22, 1914); Dorothy (*b.* Mar. 10, 1918). Republican. R.I. resident 5½ years. Author of several articles for trade magazines. Teacher in coml. col. 5 years, held positions as sec. for Y.M.C.A.; now gen. sec. Y.M.C.A. Active in all war drives and Liberty loan campaigns. Mem. First M.E. Church. Ministerial Alliance (sec.). Subscriber to all welfare assns. Cham. of Com. Rotary Club. Mason (O.E.S.). M.W.A. Nat. Assn. of Y.M.C.A. Secs., also State Assns. *Hobbies*: tennis, volley ball, and motoring. *Home*: 1820 13th St. *Office*: 20th St. and 5th Av., Y.M.C.A.

SHEETS, George Alphred, clergyman; *b.* Lycoming, Pa., Oct. 8, 1869; *s.* Christopher Sheets (*b.* and *d.* Lycoming) and Elizabeth (Myers) Sheets (*b.* and *d.* Lycoming; English and Scotch-Irish desc.). Ph.B.; honorary degree of D.D. conferred by No. Baptist Theol. Sem., Chicago, 1923; att. U. of Rochester Theol. Sem. 1891-96. Football. *M.* Ida Young (*b.* Rochester, N.Y.; German desc.) Rochester, June 9, 1896. *Ch.* Rowland A.; Grace A. (*m.* Arthur Russell Todd). Independent. R.I. resident 8 years. Taught in Pa. 1887-91; now pastor First Baptist Church. Ordained, Baltimore, Md., July 10, 1896. *Home*: 811 15th St. *Office*: 310 15th St.

SHERRARD, Benjamin H., dentist. *Home*: 1253 37th Av. *Office*: Central Trust Bldg.

SHUMAN, HARRY W., physician and surgeon. *Home*: 923 23rd St. *Office*: 210 Central Trust Bldg.

SIEMON, E. Lee, executive; *b.* Rock Island, Ill., Jan. 9, 1900; *s.* John P. Siemon (*b.* R.I., Aug. 19, 1878; owner and mgr. J.P. Siemon & Co. 40 years; Swiss and German desc.) and Flora Essie (Ells) Siemon (*b.* R.I., Mar. 3, 1882; past pres. local tent Daughters Veterans of Civil War; D.A.R.; past dept. pres. Ill. Div. Daughters Union Civil War Veterans; desc. Capt. Benjamin Marvin of the Revolution). Ed. R.I. pub. and h.s. *M.* Myrtle Julia Littig (*b.* R.I., Feb. 19, 1900; asst. mgr. Hinkelman & Tyler Co.) Clinton, Ia., Aug. 3, 1921. Asst. and shipping clerk Darts Sons, 1916-24; office mgr. and slsmn. Ill. Whlse. Grocery Co.; with Hinkelman & Tyler Co. 1924-29; now owner and mgr. same. Past commdr. Camp No. 243 Sons of Union Veterans; past Ill. dept. v.-commdr. Capt. Co. G., Ill. Reserve Unit. Mem. First Baptist Church. Mason (Lodge No. 658, A.F. & A.M., Chap. No. 18 R.A.M., Commandery, K.T., capt. general). M.W.A. *Hobby*: aviation. *Home*: 1216 13th Av. *Office*: 320 E. 4th St., Davenport.

SIEMON, Flora Essie, clubwoman; *b.* Rock Island, Ill., March 3, 1882; *dau.* Benjamin Marvin Ells (*b.* Ira Cayuga, N.Y., May 22, 1838; *d.* R.I., Aug. 8, 1914) and Rhoda (Collins) Siemon (*b.* Belleville, Ont., July 30, 1840; *d.* R.I., May 7, 1913; French-Canadian desc.). Ed. R.I. H.S. Held state and national offices in several patriotic organizations. *M.* John P. Siemon (*b.* R.I. Aug. 19, 1878; desc. Lady Elizabeth Von Funk) Davenport, Ia., May 18, 1899. *Ch.* E. Lee (*b.* Jan. 9, 1900). Republican. State pres. Daughters of Union Veterans of Civil War 1925-26; state officer same order 6 yrs. various offices. Chm. Red Cross unit during war. D.A.R. W.R.C. Ladies of G.A.R. Spanish-Am. War Aux. First Bapt. Church. Humane Soc. Women's Athletic Club. O.E.S. White Shrine of Jerusalem. Daughters of the Nile. Daughters of Mokanna. Rebekah. *Home*: 1930 11th St.

SIEMON, John Peter, retired; *b.* Rock Island, Ill., Aug. 19, 1878; *s.* of Walter Baldazar Siemon (*b.* Kurr-Hesse, Germany, Apr. 16, 1847) and Anna Marie (Lorer) Siemon (*b.* St. Gaul, Switzerland, June 24, 1847). *M.* Flora Essie Ells (*b.* R.I., Mar. 3, 1882; desc. Capt. Benj. Marvin of the Revolutionary War) Dav., May 18, 1899. *Ch.* E. Lee (*b.* Jan. 9, 1900). Owner J.P. Siemon & Co. 38 years. Dir. and part owner Employees Mutual Ins. Co. Christian. Mem. R..I Service Store. Business Men's Assn. Cham. of Com. Mason (Kaaba Shrine; R.I. Commandery, K.T.; Amoo Grotto; R.A.M.; A.F. & A.M.). I.O.O.F. *Home*: 1930 11th St.

SINNETT, Thomas Patrick, lawyer; *b.* Hopedale, Ill., Mar. 17, 1880; *s.* Michael Sinnett (*b.* Kilkenny, Ireland, Sept. 15, 1845; *d.* Crescent City, Ill., Oct. 14, 1922; came to Am. 1865) and Johanna (Conway) Sinnett (*b.* Kilkenny, Aug. 15, 1847). Ed. pub. schools; att. Grand Prairie Sem., Onarga, Ill.; Ill. Normal U. 1904; B.A., U. of Ill., 1908; att. N.W.U. Law

THOMAS PATRICK SINNETT
Photo by Eckman

School 1908-09. Sigma Chi. *M.* Jeannette Helen Connaghon (*b.* Niantic, Ill., Feb. 2, 1884; *d.* R.I., Apr. 7, 1923; teacher; Irish desc.) Riverton, Wyo., Aug. 29, 1912. *Ch.* Mary (*b.* Jan. 4, 1917); Margaret (*b.* Apr. 3, 1920). Democrat. Mem. of legis. 1925 to date; U.S. Commr. 1919-25. R.I. resident 20 years. Student-teacher 12 years, lawyer 14 years. Admitted to practice R.I., Mar. 1, 1912. Mem. St. Joseph R.C. Church. Am. and St. Bar Assn. Kiwanis Club (dir.). Elk. Eagle. M.W.A. K. of C. *Club*: Black Hawk Country. *Hobby*: work. *Home*: 1527 21st Av. *Office*: State Bank Bldg., 17th St. and 2nd Av.

SNIVELY, William Daniel, physician; b. Crete, Neb., Dec. 23, 1872; *s.* John Culbertson Snively (*d.* Crete, 1902; slsmn. and Fannie

Sargent (Eyster) Snively (*b.* Philadelphia, Pa., Feb. 15, 1851; ancestors took part in Revolutionary War). Ed. Crete pub. schools; B.S., Doane Col., 1893; M.D., U. of Pa., 1903. *M.* Mary H. Wills (*b.* Norristown, Pa., Aug. 19, 1879; *d.* R.I., Apr. 1, 1917; ancestor was a brother of Anthony Wayne) Norristown, June 21, 1905. *Ch.* William Daniel (*b.* Feb. 9, 1911); Robert Eyster (*b.* Aug. 16, 1914). R.I. resident since 1893. Phys. in R.I., since 1904. Admitted to practice R.I., Sept., 1904. Sec. of the Advisory board of R.I., during World War. Mem. S.A.R. Broadway Presbyn. Church. Co., St., Am. and Dist. Med. Assns. Mem. of staff St. Anthony's Hosp. *Office*: Safety Bldg.

SOUDERS, John Cloyd, physician; *b.* New Berlin, Pa., Nov. 16, 1872; *s.* Isaiah B. Souders (*b.* Grier's Point, Pa., Jan. 4, 1848; *d.* R.I., Oct. 13, 1918; vet.; *s.* Martin Souders who was *b.* Perry Co., Pa., 1810, and Elizabeth Sidel Souders who was *b.* Perry Co., 1812; Dutch desc.) and Sarah Ann (Gebhart) Souders (*b.* New Berlin, June 22, 1849; *d.* R.I., Oct. 10, 1928; *dau.* Leonard Gebhart and Ella Rank

JOHN CLOYD SOUDERS
Photo by Eckman

Gebhart). Ed. pub. schools; M.D., U. of Ia., 1904. Letters in athletics h.s. *M.* Clara Traenkenschuh (*b.* R.I., Feb. 6, 1893) R.I., July 22, 1918. *Ch.* John Cloyd (*b.* Dec. 21, 1919); Helen Fay (*b.* Jan. 5, 1921). Republican. R.I. resident since 1891. Admitted to practice 1904; co. phys. 1911-15. Pvt., Co. A, 6th Vol. Inf., Spanish-Am. War. Med.examiner U.S. Marines, World War. Mem. U.S.W.V. Mem. First M.E. Church. R.I. Co. and Ill. Med. Soc. Ia. and Ill. Cent. Dist. Med. Soc. Mem. staff St.Anthony's Hosp. Local surgeon C.B. & Q. Ry. A.M.A. Am. Assn. Ry. Surgs. Cham. of Com. Mason (Amoo Grotto). Y.M.C.A. *Clubs*: Black Hawk Hills Country. *Home*: 1332 42nd Av. *Office*: 508 Best Bldg.

STAFFORD, Elmore H., lawyer; associated with Stafford, Schoede & Stafford. *Home*: 2000 18th Av. *Office*: 206 Robinson Bldg.

STANLEY, John Lemuel, detective; *b.* Olney, Ill., July 30, 1870; *s.* Lemuel Washington Stanley (*b.* Bowling Green, Ky., Feb. 22, 1830; *d.* Monmouth, Ill., Mar. 6, 1913; English desc.) and Elsie (Knox) Stanley (*b.* Princeton, Ind., Jan. 12, 1832; *d.* R.I., May 28, 1918; Scotch desc.). Ed. pub. schools. *M.* Mattie Decker (*b.* Mattoon, Ill., June 30, 1868; *d.* Delavan, Ill., Apr. 10, 1894) Decatur, Ill., Feb. 6, 1892. *Ch.* Walter Emmerson (*b.* Mar. 6, 1893). Republican. R.I. resident 15 years. Pres. and mgr. Stanley Detective Agcy., Inc.; special dep. sheriff 12 years. In Ordnance Dept., R.I., World War. Mem. Methodist Church. Cham. of Com. Mason. I.O.O.F. *Home*: 514 23rd St. *Office*: 307 Safety Bldg.

STAUDUHAR, Charles Farrell, architectural superintendent; *b.* Rock Island, Ill., Mar. 13, 1892; *d.* Anoka, Minn., Sept. 24, 1928; *s.* George Peter Stauduhar (*b.* Decatur, Ill., Dec. 25, 1864; *d.* Valley City, N.D., Sept. 23, 1928; architect and supt.; Austrian desc.) and Anne Elizabeth (Farrell) Stauduhar (*b.* R.I. Sept. 15, 1874; *d.* R.I., Apr. 25, 1925; musician and clubwoman; Irish desc.). Ed. R.I. pub. schools; att. St. John's U., Collegeville, Minn., 1911-12. U.Glee Club; dramatic arts and debating teams. Letters in track and football h.s. Democrat. City archt., Sarasota, Fla., 1926. Pvt., 1st cl., 311th Engrs., A.E.F., World War; also active at R.I. Arsenal. Mem. Am. Legion (past adj. 1920; delegate to Kansas City conv. 1920). St. Joseph's R.C. Church. Elk. Red Cross. B.S.A. (scoutmaster). 40 and 8 (charter mem.). *Clubs*: Saukie, Rod and Reed. *Hobby*: golf. *Home*: 1608 21st St. *Office*: 608 Best Bldg.

STAUDUHAR, George Peter, architect and supt.; *b.* Decatur, Ill., Dec. 25, 1864; *d.* Valley City, N.D., Sept. 23, 1928; *s.* Peter Stauduhar (*b.* Austria; *d.* Mahomet, Dec. 9, 1909; mcht. and land owner) and Margaret (Maurin) Stauduhar (*b.* Austria; *d.* Mahomet). Ed. Mahomet pub. schools; B.S., U. of Ill. *M.* Anne Elizabeth Farrell (*b.* R.I., Sept. 15, 1874; *d.* R.I. Apr. 25, 1925) R.I., June 24, 1891. *Ch.* Charles F. (*d.* Sept. 24, 1928); Catherine M.; George W.; Peter P. (*m.* Madge Emma Smith); Genevieve; Mary E.; Thos. K. (*m.* Dorothy E. Jansen); Petronilla. Democrat. Co. chm.; delegate to Democratic Nat. Conv., Denver, 1908 where he was sgt. at arms. R.I. resident since 1890. Became an arch. in 1890, R.I. Architect for M.W.A. publication bldg., Hartz & Bahnsen Bldg.; specialized in civic bldgs., such as churches and schools, two of the more outstanding of which are the chapel at St. Benedict's Col. at St.Joseph, Minn.,

GEORGE PETER STAUDUHAR

and Mercy Hosp., Valley City, N.D. Active in Liberty loan drives; U.S. Housing Corp. Mem. St. Joseph's R.C. Church. Am. Institute of Archs. Red Cross. M.W.A. Royal Neighbors. K. of C. *Clubs*: Southern and Hamilton (Chicago). *Hobbies*: fishing and photographing. *Home*: 1608 21st St. *Office*: 603 Best Bldg.

STECK, Notovena Fager, educator; *b.* Pecatonica, Ill., Mar. 26, 1891; *dau.* David Ellsworth Steck (*b.* Hagerstown, Md., Apr. 16, 1863; first Steck family came from Germany in late 1600) and Ellen Margaret (Fager) Steck (*b.* Ogle, Ill., June 4, 1855; first Fager family came from Germany in late 1700). Ed. pub. schools. Democrat. R.I. resident 33 years. Entire life devoted to music, studying and teaching. Studied over 20 years with Mrs. Alice D. Atwell of Dav.; several years in Chicago with Rudolph Reuter; later asst. to Mr. Reuter. Founder of Steck Instrumental Trio. Dir. of music Central Presbyn. Church past 8 years. Active in Liberty loan drives. Mem. Ft. Armstrong Chap. of D.A.R. First Lutheran Church. R.I. Music Club. Macabees. *Home and studio*: 915 4th Av.

STEWART, William McLean, executive; *b.* Rock Island, Ill., Nov. 18, 1870; *s.* John Witherow Stewart (*b.* Emmittsburg, Md., Jan. 21, 1844; *d.* Estes Park, Colo., July 16, 1920; phys. and surg.) and Rosa Bella (McLean) Stewart (*b.* Shippensburg, Pa., Dec. 26, 1845; *d.* R.I., Mar. 27, 1909). Ed. R.I. pub. schools; att. preparatory school at Augustana; B.A., 1894, Augustana Col. *M.* Elizabeth Montgomery (*b.* R.I., Sept. 4, 1871) Reynolds, Ill. *Ch.* William McLean (*b.* Mar. 1,

1901); Elizabeth Montgomery (*b.* Nov. 22, 1903); Florence Anne (*b.* June 25, 1906). Republican. R.I. resident since 1870. Employed by Stewart and Montgomery Wholesale Hdwe. Co.; 1908 entered life ins. bus.; now gen. agt. Union Central Life Ins. Co. of Cincinnati, O. Engaged in civic and war loan drives; mem. of Rescue Mission bd. Broadway Presbyn. Church (elder). Cham. of Com. Rotary Club. Mason. Y.M.C.A. *Home*: 821 19th St. *Offices*: 308 Safety Bldg., R.I., and 615 Union Bank Bldg., Dav.

STIBOLT, Victor A., v.-pres. R.I. Plow Co. *Home*: 559 26th St.

STINE, Walter B., pastor Second Christian Church. *Home*: 1809 10th St.

STOCKER, Alfred, physician and surgeon; *b.* Rock Island, Ill., July 24, 1869; *s.* George Stocker (*b.* London, Eng., 1840; *d.* R.I.; descended from historic family Baron Stocker, 1699, Sir Knight Crusader John Van Stocker in the first crusade 1096) and Elizabeth (Larzdell) Stocker (*b.* North Hampshire, Eng.; *d.*, R.I.). Phi Beta Kappa, U. of Ill. *M.* Nettie May Stratton (*b.* Kingston, Canada) Belleville, Can. Republican. Admitted to practice R.I., June 20, 1900. Served in World War; 1st lt. Med. O.R.C. before war was declared. Mem. Co., St., and Am. Med.Socs. Mem.Red Cross. W.O.W. M.W.A. K. of P. I.O.O.F. Am. Soc. Physio-Med. Practice. *Club*: U. of Ill Alumni. *Home*: 2529 19th Av.

STRATE, Edward Lewis, assistant postmaster; *b.* Rock Island, Ill., Feb. 18, 1888; *s.* Ernst Strate (*b.* Germany, 1838; *d.* R.I., 1902) and Dorothea (Miller) Strate (*b.* Germany; *d.* R.I., 1912). Ed. pub. and h.s. *M.* Ethel Snape (*b.* Chicopee Falls, Mass.; English desc.) R.I., Sept. 22, 1909. Apptd. clerk R.I. P.O., 1907; cashier, 1919; asst. post master 1923-. Mem. First M.E. Church. Mason (A.F. & A.M., Commanderv, Chap.). *Home*: 2521 19th Av. *Office*: Post Office.

STRIETER, Martin E., sec.-treas. Horst & Strieter Co.; v.-pres. R.I. Savings Bank. *Home*: 1542 15th St.

SUESS, Joseph John, traffic manager, *b.* Tiskilwa, Ill., May 15, 1891; *s.* John Suess (*b.* Bavaria, Germanv, Dec. 10, 1869) and Josephine (Fraileger) Suess (*b.* Alsace-Lorraine, Germany, Sept. 12, 1871). Grad. St. Mary's School 1904; Brown's Bus. Col. 1911; Am. Com. Assn., Chicago, 1922, with degree of Traffic Mgr. *M.* Elizabeth Ida Dalton (*b.* Dahinda, Ill., May 18, 1892) R.I., Nov. 17, 1914. *Ch.* John Joseph (*b.* June 8, 1916); James Francis (*b.* Nov. 27, 1919); Richard Edwin (*b.* Jan. 23, 1922). Republican. R.I. resident 38 years. Held several positions with ry.cos.; now traffic mgr. with R.I. Plow Co. Mem. St. Mary's R.C. Church. Tri-City Traffic Club. Cham. of Com. Knights of Maccabees Black Hawk Tent (sec. and treas.). T.P.A. (v.-pres.). Benefit Assn. of Ry. Employees. Nat. Assn. of Farm Equipment Mfrs. (Chicago). H.N.S. (pres.). *Hobby*: reading and music. *Home*: 1000 16th Av. *Office*: R.I. Plow Co.

SWEDBERG, Arthur V., executive; *b.* Rhinelander, Wis.; A.B., Augustana Col.; att. U. of Ill. Active in basketball and track. *M.* Nancy O. Johnson (*b.* Manistique, Mich.). *Ch.* Byron Arthur; Elaine Lucille. Republican. R.I. resident 16 years. Dir. of athletics 1919-Augustana Col. Capt. U.S. army 1917-19; maj. Ill. Nat. Guard 1920-29. Mem. Am.Legion. St. John's Lutheran Church. *Home*: 1826 37th St. *Office*: Augustana Col.

T

TABER, Albert W., dentist. *Home*: 1639 11th St. *Office*: 211 Safety Bldg.

TAPPENDORF, Harry W., contractor. *Home*: 920 21st St.

TAYLOR, Clara Elizabeth Pfeiffer; *b.* Iowa City, Ia., Nov. 6, 1876; parents of German desc. *M.* Guy Ernest Taylor (*b.* Iowa City, Dec. 4, 1869; *s.* John Taylor and Elizabeth Denman Taylor; English desc.) Iowa City, Oct. 24, 1894. *Ch.* Edith (*b.* Jan. 12, 1896; *m.* Alphonso E. Rayburn); Bert (*b.* Sept. 9, 1897; *m.* Alma Jane McConaghie); Doris (*b.* Feb. 18, 1908; *m.* Frank J. Stablein); Roy (*b.* Mar. 23, 1906); Ernest (*b.* June 22, 1911); Helen (*b.* May 29, 1913); Robert (*b.* Oct. 5, 1915); Donald (*b.* July 20, 1917). *Home*: 2802 6th Av.

TAYLOR, Guy Ernest; *b.* Iowa City, Ia., Dec. 4, 1869; *s.* John Taylor (*b.* Barton, Eng., Feb. 22, 1820; *d.* Iowa City, Feb. 26, 1879; steel polisher) and Elizabeth (Denman) Taylor (*b.* Orange Co., N.Y., Sept. 1, 1824; *d.* Iowa City, Feb. 18, 1908; Scotch desc.). Ed. pub. schools. *M.* Clara Elizabeth Pfeiffer (*b.* Iowa City, Nov. 6, 1876; Am.-German desc.) Iowa City, Oct. 24, 1894. *Ch.* Edith (*b.* Jan. 12, 1896; *m.* Alphonso E. Rayburn); Bert (*b.* Sept. 9, 1897; *m.* Alma Jane McConaghie); Doris (*b.* Feb. 18, 1908; *m.* Frank J. Stablein); Roy (*b.* Mar. 23, 1906); Ernest (*b.* June 22, 1911); Helen (*b.* May 29, 1913); Robert (*b.* Oct. 5, 1915); Donald (*b.* July 20, 1917). Republican. R.I. resident 24 years. Locomotive engr. on R.I. Lines. Mem. Broadway Presbyn. Church. B. of L.E. P.T.A. *Home*: 2802 6th Av.

THIELKE, George Henry, dance instructor; *b.* Davenport, Ia., Apr. 7, 1884; *s.* John Thielke (*b.* Germany; *d.* Dav., Jan., 1886) and Emma (Thede) Thielke (*b.* Dav.; *d.* R.I., Feb. 2, 1894). Ed. pub. schools. *M.* Lucia Jeanette Walton (*b.* East St. Louis, Ill., Aug. 18, 1886; English desc.) Clinton, Ia., July 12, 1905. *Ch.* Justin Elde (*b.* Nov. 7, 1908). Republican. R.I. resident 39 years. Dir. Thielke School of Dancing, est. 1912; training in Chicago 1916; diploma from National Col. of Dancing, New York. N.Y.; state supvr. of Ill. Inner Circle Soc., 1918. Active in Chicago Assn. of Dancing Masters. School of Dancing, Muscatine, Ia. Mem. Cham. of Com. Nat. Inst. of Social Dancing. *Hobby*: touring. *Home*: 1903½ 2nd Av.

THOMAS, Fred S., railroad official; *b.* Mason City, Ill., May 16, 1888; *s.* Calvin W. Thomas (*b.* Cincinnati, O.; *d.* Mason City, May 11, 1920; contr.; Scotch-Irish desc.) and Emily Jane (Wood) Thomas (*b.* Elmwood, Ill., Jan. 11, 1844; *d.* Mason City, Nov 8., 1916). Ed. Mason City pub. and h.s. *M.* Vera Faye Crofton (*b.* Mason City, Feb. 8, 1888; teacher prior to marriage) Springfield, Ill., Nov. 28, 1913. Independent. R.I. resident 7 years. Telegrapher, C. & A. Ry., R.I. Ry., 1905-22; passenger agt., R.I., 1922-. Active in loan drives, World War. Christian Sci. Mem. Rotary Club. Mason (past master Blue Lodge, 1918-19; Council Commanderv; Consistory; past commdr. 1921-22, K.T.; past watchman Shepherds, White Shrine Jerusalem 1920; past patron O.E.S., 1920-21: Shrine). *Home*: 1609 29th St. *Office*: C.R.I. & P. Ry. Depot.

THOMAS, Vera Faye, clubwoman; *b.* Mason City, Ill., Feb. 8, 1888; *dau.* Elijah Marian Crofton (*b.* Mackinaw, Ill., Oct. 10, 1853; farmer; mail carrier; Am. ancestry) and Minnie F. (Benham) Crofton (*b.* Sydney, O., Aug. 10, 1865). Ed. Mason City pub. and h.s. *M.* Fred S. Thomas (*b.* Mason City, May 16, 1888; passenger agt., R.I. Ry.) Springfield, Ill., Nov. 28, 1913. Republican. R.I. resident 7 years. Teacher pub. schools, Mason Co., Ill., 9 years. Christian Sci. Mem. R.I. Chap. O.E.S., Vashti Shrine, White Shrine of Jerusalem, worthy high priestess. *Home*: 1609 29th St.

THOMPSON, Chester C., mayor of Rock Island; *b.* Rock Island, Ill., Sept. 19, 1893; *s.* Charles L. Thompson (*b.* East Moline, Ill., Oct. 12, 1859; *d.* R.I., March 8, 1925; prominent in business and politics) and Susan I. (Miller)

Robert M. Baldwin's

Thompson (*b.* R.I., June 17, 1867; prominent in club work; of Spanish and Irish desc.). Att. R.I. H.S. *M.* Margaret M. Flynn (*b.* Dowre, Ireland, Nov. 1, 1893) Peoria, Ill., Jan. 18, 1924. Democrat. Treas. R.I. Co., 1922-26. Mayor of city of

CHESTER C. THOMPSON
Photo by Smith

R.I., April, 1927-. Head of Charles L. Thompson & Son Co., plastering contractors. Mem. Am. Legion. First M.E. Church. Red Cross. Elk. Eagle M.W.A. *Hobbies*: politics and business. *Home*: 929 17th St. *Office*: City Hall.

THOMPSON, Floyd Eugene, lawyer; *b.* Roodhouse, Ill., Dec. 25, 1887; *s.* Albert Alonzo Thompson (*b.* Ill., Dec. 8, 1864; farmer; ancestors came from British Isles; great-grandfather served in Revolution, came to Ill. 1815, settling in what is now Greene Co.) and Sarah Josephine (Edwards) Thompson (*b.* McLeansboro, Jan. 3, 1864; ancestors came to Ill. from Ky. 1850; father served in Union Army). Ed. pub. schools. *M.* Irene Condit Worcester (*b.* Roodhouse, May 27, 1890) Jacksonville, Ill., July 2, 1918. *Ch.* Mary Ellen (*b.* Jan. 13, 1921). Democrat. St. atty., R.I. Co., 1912-19; justice supreme court of Ill. 1919-28; Democratic nominee for gov. of Ill. 1928. R.I. resident 1917-29. Editor *E. Mol. Herald* 1911-12. Admitted to bars of Tenn. and Ill. in 1911; village atty. Carbon Cliff 1912-19; special assessment comm. of E. Mol. 1912; head of firm Thompson, Edwards and Eagle 1915-18; now mem. law firm of Poppenhusen, Johnston, Thompson and Cole. Active in all war activities; special assignment to war zone R.I. Arsenal. Mem. S.A.R., S.U.V. Mem. Am. (chm. criminal law section 1923-24), Ill. St., Chicago Bar Assns., Am. Law Inst. (adviser code of criminal procedure). Mid-day Club (Chicago). Union League Club (Chicago). Elk (justice Grand Forum). Eagle. Moose. K. of P. I.O.O.F. M.W.A. *Club*: Naniboujou (Minn.), Black Hawk Hills Country (past pres.). *Home*: 412 Lee St., Evanston, Ill. *Office*: 11 So. LaSalle St., Chicago.

TREMANN, Henry W., v.-pres. Central Trust & Sav. Bank. *Home*: 916 17th St.

U

UTKE, Raymond Allen, photographer; *b.* Rock Island, Ill., Dec. 29, 1897; *s.* August A. Utke (*b.* Provence, Germany, June 7, 1870; came to Am. 1882) and Catherine Elizabeth (Lidders) Utke (*b.* R.I., Feb. 20, 1872; *d.* R.I., Jan. 2, 1929; Swedish desc.). Ed. pub. sch., night sch. and Photographers Assn. special courses. *M.* Flora Frieda Schmeckel (*b.* R.I., Apr. 6, 1898; German desc.) R.I., Apr. 6, 1920. *Ch.* Raymond Elwood (*b.* Nov. 7, 1921; *d.* Jan. 7, 1922). Republican. With late Robert L. Hunter 1918; with Photo Art Eng. & Elec. Co., Mol. Mem. First M.E. Church. Photographers Assn. of Am. *Hobbies*: fishing, hunting, sports. *Home*: 1610 33rd St. *Office*: Photo Art Engraving Co., Moline.

V

VALENTINE, Joseph William, assistant fire chief; *b.* Lime City, Ia., Mar. 10, 1884; *s.* Joseph Marion Valentine (*b.* Lorraine, France, June 2, 1853; *d.* R.I., May 25, 1908; came to Am. 1871) and Magdelana Lena (Mackrum) Valentine (*b.* Lorraine, May 3, 1853; *d.* R.I., Mar. 10, 1919). Ed. pub. schools; Pelman Inst. *M.* Louise Catherine Meincke (*b.* R.I., Nov. 17, 1891) Clinton, Ia., Aug. 15, 1915. Independent. R.I. resident 44½ years. Active in all loan drives, World War. Mem. Sacred Heart R.C. Cathedral. Ill. Firemen's Assn. (v.-pres.). Red Cross. Elk. Eagle. K. of C. *Hobbies*: gardening, golf and baseball. *Home*: 2831½ 8½ Av. *Office*: Fire Department.

VANCE, John L., pastor Second United Presbyn. Church. *Home*: 1635 20th St.

VAN TINE, Edythe Anne, educator; *b.* Chicago, Ill., May 23, 1885; *dau.* Charles William Klusman (*b.* Hanover, Germany, Mar. 17, 1842; *d.* Chicago, Jan. 6, 1927; held various position with Pa.R.R.; father came to Am. 1849) and Christina Wilhelmina (Dehondt) Klusman (*b.* N.Y., N.Y., Jan. 30, 1859; *d.* Chicago, Dec. 12, 1905; ancestors came from Holland). Grad. Dore School, 1898; W. Div. H.S. 1902. Valedictorian, Dore School. *M.* Hugh McKee Van Tine (*b.* Verona, Pa., Aug. 13, 1877; internal revenue agt.; ancestors came from Holland 300 years ago) Chicago, Nov. 30, 1903. *Ch.* Arthur C. (*b.* July 4, 1908); Grace L. (*b.* Dec. 18, 1909); Frederick (*b.* Apr. 5, 1911); Margaret (*b.* Aug. 13, 1913). Republican. R.I. resident 7 years. Taught in P.I. 1907-09. Mem. W.R.C. 1923-29. Helen Gould Auxiliary to United Spanish War Veterans 1925- (pres.). Christian. O.E.S. Former mem. Eudora Rebekah. P.T.A. *Home*: 1010 38th St.

W

WALKER, Clyde S., lawyer; mem. firm Witter & Walker; Witter & Walker Ins. Agency; v.-pres. Witter & Walker Title & Abstract Co. *Home*: 1714 Lincoln Ct.

WALKER, William Montgomery, lawyer; *b.* Rock Island, Ill., Mar. 11, 1877; *s.* Alexander D. Walker (*b.* McDonough, Nov. 8, 1849; accountant; Scottish desc.; ancestors came to Am. 1726) and Antoinette (Mull) Walker (Holland des.). Ed. R. I. pub. schools; B.A., Knox Col., 1898. Beta Theta Pi. *M.* Bessie Milton (*b.* Bearstown, Dec. 6, 1911). *Ch.* Norman Ross (*b.* Jan. 21, 1920). Republican. R.I. resident 35 years. Practiced law in Eufala, Okla., Kansas City, Mo., and 20 years in R.I. Mem. Connelly, Weld, Walker and Searle attys. with offices in R.I. and Mol. Dir. R.I. Mutual Bldg. Loan Assn. also v.-pres. and dir. of the Bear Mfg. Co. Admitted to practice 1902, Ill. and 1908, Mo. War Camp community service and loan drives. Mem. First Church of Christ Scientist. Am., St., and Co. Bar Assns. Cham. of Com. Rotary Club. Elk. W.O.W. M.W.A. Y.M.C.A. *Clubs*: R.I. Arsenal Golf, Black Hawk Hills Country, Outing Club (Dav.). *Home*: 1833 27th St. *Office*: Safety Bldg.

WALZEM, William A., dentist. *Home*: 4511 18th Av. *Office*: 408 Safety Bldg.

WANGELIN, Donald Arthur, mechanical engineer; *b.* Rock Island, Ill., June 19, 1905; *s.* John Nelson Wangelin (*b.* Orion, Ill., Dec. 13, 1867; *d.* R.I., Sept. 27, 1927; carpenter R.I. Arsenal 16 years; pres. of Carpenters Union 6 years; mem. of comm. to Washington, D.C. on union bus.; farmer; father, Francis R. Wangelin was *b.* 1835, *d.* Mar. 25, 1909, farmer in R.I. Co.; mother, Elna Wangelin was *b.* Sweden, May 14, 1841, came to Mol. 1857; maternal grandfather, John Fritts was *b.* May 22, 1811, soldier in Swedish army; maternal grandmother, Elna Fritts was *b.* Jan. 3, 1810) and Henrietta (Tanner) Wangelin (*dau.* Esther Bowen and Alfred W. Tanner; John Folger came from Eng. in 1636, his wife, Meribah Gibbs, *d.*

in Eng., their son, Peter Folger, *m.* Mary Morril at Martha's Vineyard, 1644, their daughter Abiah, *m.* Josias Franklin and had a son, Benjamin Franklin, their son Jonathan married Margaret Gardner, one of their sons, Johnathan Folger, Jr., married Lydia Barnard, their daughter, Lydia, married Andrew Coleman; Lydia and Andrew Coleman were the grandparents of Maria Mitchell, *b.* Nantucket, Mass., Aug. 1, 1818, third child of William and Lydia Coleman Mitchell; Maria Mitchell, prof. of astronomy at Vassar Col., retired as prof. emerita in 1888; Mary, *dau.* Johnathan Folger, Jr., and Lydia Barnard Folger married Gilbert Chase, their daughter, Elizabeth Folger Chase, married David Bowen, their son, Gilbert Chase Bowen, married Henrietta Moss Lambert, their daughter Esther Bowen, married Alfred Williams Tanner; the Tanners' geneology can be traced also to William the Conqueror). Ed. pub. schools of R.I. *M.* Dorothy Beatrice Williamson (*b.* Jacksonville, Ill., Oct. 31, 1905; grandfather a Civil War veteran; father a Kan. pioneer and Spanish-Am. War veteran; father and mother ordained ministers) R.I., Dec. 27, 1926. Republican. Draftsman, tool designer, machinist, designing engr. 1924-28; chief tool designer, R.I. Plow Co., Feb. 18, 1928-. Mem. 15th Av. Christian Church. Y.M.C.A. *Hobby*: radio. *Home*: 2042 43rd St. *Office*: Rock Island Plow Co.

WEISMAN, Sam, contractor; *b.* Brest, Russia, Sept. 13, 1880; *s.* John Weisman (*b.* Coval, Russia; *d.* Brest, 1890; Jewish desc.) and Emma (Mintz) Weisman (*b.* Brest; *d.* Moscow, Russia,, 1915; teacher). *M.* Jennie Gimple (*b.* Riga, Russia, Jan. 16, 1886) New York, Feb. 16, 1906. *Ch.* Billie Ruth (*b.* Nov. 19, 1908); Evelyn Betty (*b.* May 19, 1913). Republican. R.I. resident 16 years. Pvt., Russian Army, 1902. Mem. Beth Israel Congregation. Elk. *Home and office*: Long View Apts.

WELD, Harold A., lawyer; *b.* Providence, Ill., Oct. 30, 1864; *s.* Henry A. Weld (*b.* North Providence, R.I., July 22, 1833; police magistrate; G.A.R.; *d.* R.I., May 20, 1918; ancestry dates back to pioneers of 1635) and Harriet G. (Cushing) Weld (*b.* Providence, Sept. 5, 1838; *d.* R.I., Jan. 12, 1919; ancestry dates back to pioneers of 1640). Ed. pub. schools; A.B., Oberlin Col., 1888. Latin orator; salutatorian. Alpha Zeta. *M.* Clara F. Stuchfield (*b.* Wellington, O., Sept. 16, 1864) Buda, Ill., June 27, 1887. *Ch.* Lyman L. (*b.* Feb. 19, 1892; B.S., U. of Chicago; *m.* Marguerite Hubbard); Willis A. (*b.* June 18, 1896; B.S., U. of Chicago; *M.* Marion Moats). Republican. St. atty. R.I. 1901-05; justice of the peace 1892-96. R.I. resident 38 years. Mem. of law firms Searle & Weld, Haas & Weld, Weld & Olmsted, Connelly, Weld, Walker & Searle. Admitted to practice Ottawa, Oct. 22, 1891. Mem. R.I. and Ill. Bar Assns. Mason. *Hobby*: chess. *Home*: 1717 24th St. *Office*: Safety Bldg.

WENGER, George C., lawyer. *Home*: 1207 29th St. *Office*: 306 Safety Bldg.

WHITE, Frederic Berryhill, executive; *b.* Davenport, Ia., Apr. 26, 1900; *s.* Frederic B. White (*b.* Morgan Co., O., Aug. 14, 1863; *d.* Dav., Aug. 30, 1925; exec.; English and Irish desc.; family settled in Virginia in 1700) and Harriet (Berryhill) White (*b.* Dav., Dec. 20, 1864; French and English desc.; ancestors settled in Pa. in the early 18th century). Ed. Dav. pub. schools; att. U. of Wis. School of Eng. 1920-21; Antioch Col., Yellow Springs, O., 1922-23. Delta Kappa Epsilon; Skull and Crescent (v.-pres.). Numerals and letters in swimming 1920-21. *M.* Dorothy Cleaveland (*b.* R.I., Feb. 23, 1901) R.I., Apr. 11, 1928. Ch. David Cleaveland (*b.* May 18, 1929). Republican. R.I. resident 3 years. Constrn. work and pub. utilities; co-partner in central ins. agency; now broker for H.H. Cleaveland Agcy.; sales mgr. for Building and Loan Assn. U.S. Jr. Naval Reserve, Camp Dewey, Conn., and R.O.T.C. at Wis. U. Mem. Broadway Presbyn. Church. Rotary Club. Mason. Y.M.C.A. (mem. and dir.). *Club*: After Dinner. *Hobby*: outdoor sports. *Home*: 805 19th St. *Office*: 603 Safety Bldg.

WIGGINS, Sidney A., dentist. *Home*: 1523 29th St. *Office*: 411 Central Trust Bldg.

WILHELM, Philip, clergyman; *b.* Pittsburgh, Pa., Mar. 21, 1869; *s.* Frederick Wilhelm (*b.* Weissbach, Germany, July 29, 1840; *d.* Boston, July 26, 1909; minister; came to Am. 1867) and Louise (Krauss) Wilhelm (*b.* Erbach, Germany, May 2, 1837; *d.* Boston, Feb. 9, 1903; governess in Lausanne, Switzerland; father a minister). Ed. parish schools; Concordia Inst., N.Y. City; Concordia Col., Ft.Wayne, Ind.; Concordia Sem., St. Louis. *M.* Lydia Krause (*b.* Hannahstown, Pa., July 5, 1872; grandparents emigrated from Saxony, Germany) Hannahstown, Nov. 12, 1895. *Ch.* Clemens F. (*b.* Aug. 18, 1897; *d.* Dec. 2, 1918); Victoria B. (*b.* Jan. 26, 1900; *d.* Feb. 23, 1922); Walter E. (*b.* Apr. 24, 1902; commercial artist in Chicago); Harold P. (*b.* Feb. 5, 1908; sr. at Grinnell Col.). Republican. R.I. resident 20 years. Author of *Treatise on Baptism* (1922); *On Lodges* (1923); *The Lutheran Doctrine on Eschatology* (1917); *A Commentary on the Epistle to Titus* (1917-19). Editor of *Central Ill. Dist. Lutheran.* Ministerial charge at Mayville, Wis., 1892-1904; Staunton, Ill., 1904-09; R.I. 1909-; presiding elder R.I. circuit 1918-; first v.-pres. Central Ill. Dist., Mo. Synod since 1922. Active in loan drives, World War. Pastor Immanuel Lutheran Church. Ev. Lutheran Synod of Mo,. O., and other States. Alumni Assn. of Concordia Seminary. *Home*: 1923 5th Av.

WILLIAMS, Arthur Edward, physician; *b.* Fairbury, Ill., Mar. 6, 1876; *s.* Reuben Browning Williams (*b.* Clarksville, Tenn., July 18, 1850; clergyman; *d.* R.I., Apr. 2, 1918) and Maria Jane (Woods) Williams (*b.* Springlake, Ill., Sept. 15, 1854; teacher). B.S., N.W.U., 1899; M.D., 1902; att. Wesleyan U. 1895-96; p.g. Med. School 1923-27. *M.* Harriet Carmichael (*b.* Onarga, Feb. 14, 1880) St. Louis, Mo., Sept. 10, 1908. *Ch.* Robert Judd (*b.* Oct. 5, 1911). Republican. R.I. resident 25 years. Ex-pres. of staff of St. Anthony Hosp.; R.I. Co.Med. Soc.; consulting phys. Ill. Western Hosp. Admitted to practice Kankakee, Ill., July, 1902. Active on med. advisory bd. Mem. First M.E. Church. R.I. Co., Ill. St., Ill. and Ia. Dist. Med. Socs. Am. Med. Assn. Rotary Club. Elk. Mason. I.O.O.F. M.W.A. *Hobby*: music. *Home*: 1617 21st St. *Office*: 1829 4th Av.

WILLIAMS, Arthur Henry, editor;; *b.* Tiskilwa, Ill., Nov. 9, 1900; *s.* John Hoyt Williams (*b.* Peru, Ill., Aug. 4, 1861) and Anna Marie (Hedrick) Williams (*b.* Tiskilwa, July 5, 1868). Ed. pub. schools. *M.* Naomi Anastasia Murphy (*b.* Dav., Nov. 19, 1900) Peoria, Ill., Apr. 15, 1925. *Ch.* Arthur (*b.* Apr. 9, 1927). Republican. R.I. resident 9 years. Tel. editor *Argus*. Mem. Trinity Episcopal Church. Mason. M.W.A. *Club*: Dav. Outing. *Home*: 3604 18th Av. *Office*: 1724 4th Av.

WILLIAMS, Edward, pastor Broadway Presbyterian Church. *Home*: 726 23rd St.

WILLIAMSON, Guy B., pastor Fifteenth Av. Christian Church. *Home*: 1516 36th St.

WILSON, Ross Paul, contractor; *b.* Watertown, N.Y., June 26, 1884; *s.* George Thomas Wilson (*b.* New Freland, Canada, Oct. 16, 1841; came to Am. from Eng.; *d.* Mol., Apr. 4, 1907; Mason (Lord Templar) and Mary Ellen (Osborn) Wilson (*b.* Depauville, N.Y., June 30, 1849; teacher; active in church work; mem. musical dept. of church). Ed. Depauville pub.

Robert M. Baldwin's

schools; later served as instr. in same. Mem. debating team 1906. Republican. R.I. resident since 1907. Owner of the Elec. Home Service Co. 1907-. Mem. First M.E. Church, Mol. *Hobby*: scientific, experimental research work. *Home*: 611 41st St.

WIRIG, John Andrew, printing executive; *b.* Rock Island, Ill., Nov. 15, 1900; *s.* Henry Wirig (*b.* Paris, France, Sept. 29, 1861; came to Am. 1881) and Mary (Meier) Wirig (*b.* R.I., Mar. 15, 1864; German desc). Grad. pub. and h.s. Democrat. With F.H. Shinn Co. 1920-22; started own bus. 1922; now owner and mgr. Wirig Ptg. Co. Mem. St. Joseph R.C. Church. A.A.A. *Hobbies*: mechanical construction and inventions. *Home*: 611 12th St. *Office*: 530 Brady St., Dav.

WITTER, James F., lawyer; mem. firm Witter & Walker; Witter & Walker Ins. Agency; pres. Witter & Walker Title & Abstract Co. *Home*: 4315 7th Av.

WURBS, Arnold Walter, executive; *b.* Lockport, Ill., May 30, 1900; *s.* August William Wurbs (leather tradesman) and Anna Caroline (Wohlgemuth) Wurbs. Ed. pub. schools; att. Augustana Col. *M.* Blanche Britton Cruzen (*b.* Gallatin, Mo., Apr. 30, 1901; English desc.) R.I., Nov. 19, 1925. *Ch.* William Lee (*b.* July 16 1927). Independent. R.I. resident 14 yrs. Asst. sec. and treas. of The Servus Rubber Co. Employee R.I. Arsenal, World War. Mem. First M.E. Church. *Home*: 2149 14th St. *Office*: 11th S. to 12th Av.

Y

YOUNGBERG, Paul P., physician. *Home*: 3904 7th Av. *Office*: 305 Reliance Bldg., Moline.

YOUNGERT, Sven Gustaf, educator; *b.* Oeland, Sweden, Apr. 27, 1861; *s.* Olof Person (*b.* Oeland, Aug. 3, 1824; farmer; served in navy; *d.* Oeland, Jan. 15, 1915) and Anna (Beata) Person (*b.* Oeland, Sept. 4, 1828; *d.* Oeland, Dec. 27, 1891). Col. work in Sweden; A.B., B.D., A.M., S.T.D., Augustana Col. and Theol. Sem.; Ph.D., Honoris Causa, Bethany Col.; att. I.S.U. Knight of the Royal Order of the North Star, Sweden. *M.* Hannah A. Shoberg (*b.* Chicago, July 28, 1875) Chicago, Apr. 27, 1894. *Ch.* Eugene (*b.* July 13, 1895); Elvira O. (*b.* May 20, 1897); Oliver G. (*b.* Dec. 24, 1898); Eunice A. (*b.* Oct. 16, 1900); Ilian B. (*b.* Aug. 25, 1902); Harriet L. (*b.* June 20, 1904); Arnold (*b.* Oct. 25, 1906); Marjory V. (*b.* Jan. 10, 1914). Republican. R.I. resident 1900-12, 1917-. Outlines of philosophy of religion; catechism for S.s.; *History of Philosophy in Swedish* (based on Wikner); contbr. for several years to *Hasting's Dictionary of Religious Ethics; Youth's Companion* (in Swedish 1899-1912); *Theological Quarterly* (1912-). Pastor 1892-1900; 1912-17; prof. theol. at Augustana Theol. Sem. 1900-12, 1917-; was pres. of the New Eng. Conf., Augustana Synod, 1917. Served as commr. of the Nat. Lutheran Council to the devastated countries of Europe for reconstrn. Mem. First Lutheran Church. *Hobby*: collection of early Bibles, books and antiquities. *Home*: 960 38th St. *Office*: Augustana Theol. Sem.

YOUNGQUIST, John Godfrey, executive, *b.* Winthrop, Minn., Apr. 27, 1893; *s.* Maria Youngquist (*b.* Sweden, Sept. 10, 1854; *d.* Minneapolis, Minn., June 14, 1920); father (*b.* Sweden, 1852; *d.* Winthrop, June 11, 1893; came to Am. 1883). *M.* Selma Lorene Brown (*b.* Cokato, Minn., Dec. 18, 1895) Minneapolis, June 2, 1915. *Ch.* Charles Robert (*b.* Apr. 30, 1918); James Orrin (*b.* Feb. 24, 1921); Grace Anita (*b.* Feb. 23, 1929). Republican. R.I. resident 3 years. Printer's apprentice 1908-11; foreman, Iron Trail Ptg. Co. 1911-17; supt., Jones & Kroeger Co., 1917-20; supt., Great West Ptg. Co., Minneapolis, 1920-26; mgr. and treas. Augustana Book Concern, 1926-. Dir. Mol. Lutheran Hosp. Mem. St. John Lutheran Church. Cham. of Com. Tri-City Assn. of Ptg. House Craftsmen (pres. 1927-28). Kiwanis Club (pres. 1929). Chm. bd. of trustees, St. John Lutheran Church. *Club*: After Dinner. *Home*: 937 43rd St. *Office*: 639 38th St.

ZEUG, Lloyd Walter, contractor; *b.* Strawn, Ill., Nov. 14, 1893; *s.* Philip Herman Zeug (*b.* Germany, Aug. 5, 1862; ancestors came to Am. 1864) and Lola (Piester) Zeug (Bloomington, Ill., May 10, 1868). Grad. Muscatine H.S. 1912; B.E., U. of Ia., 1916. *M.* Rosine Leithner (*b.* R.I., June 4, 1901) R.I., July 19, 1919. Republican. R.I. resident 13 years. Asst. supt. of distr. for Peoples Power Co. Mol. 1918-23; now mem. of firm of Leithner & Weishar. Ordnance sgt. during World War. Mem. Am. Legion. Christian. Mem. Cham. of Com. (R.I. 1923-29; Mol. 1929-). Kiwanis. Eagle. Elk. M.W.A. Y.M.C.A. *Club*: Black Hawk Hills Country. *Hobby*: hunting. *Home*: 2215 17th St. *Office*: 1816 3rd Av., R.I., 418 16th St., Mol.

THE CULTURAL DEVELOPMENT OF THE TRI-CITIES

—LITERATURE—

By Elizabeth McCullough Bray

While a literary production is sometimes a desert flower, it seems only logical for it to develop under favorable conditions. In the Tri-Cities are found in abundance the three desirable elements,—the natural, the historical and the cultural. The natural beauty of the locality seems intertwined with the historical interest, and several causes have combined in developing a high degree of culture. There is even pre-historic interest here, and historically, this is one of the richest regions in the Middle West.

Tho industrial development does not always go hand-in-hand with cultural development, it has done so in the Tri-Cities. The three towns were settled in the '20's and '30's, as were many other localities along the Mississippi River, in this way contrasting strongly with other Middle West localities, which were not situated on navigable streams. The Tri-Cities had the additional advantage of an unusually attractive natural setting, and the protection afforded by Fort Armstrong.

The type of settler drawn here was exceptionally high, a variety of nationalities making for cosmopolitanism. The fact that there was a newspaper in Davenport in 1838 is significant. Men of education gave generously of their talents to the embryo community, and freely contributed articles to the newspapers of their day. Davenport's fine public library can trace its descent from the reading room in LeClaire House, a "magnificent hostelry" built in 1839.

The Tri-Cities became the industrial center of the upper Mississippi Valley. The 1,000 miles from tide-water, over a dozen Tri-City manufacturing establishments do an extensive foreign business, sending their products all over the world.

Many leading Tri-City families are descendants of those who established these early industries, and with others, (many of whom were engaged in large business op-

erations and extensive professional work), are conspicuously represented in the cultural development of the community. Since all the Fine Arts are contributory to the Queen of Fine Arts, Literature, those promoting an interest in any of the others, are promoting Literature, either by stimulating an interest in it or by offering a fertile field for creative talent. Some of the representatives of the families who led in founding and carrying on "big business" in the Tri-Cities, are among the writers who are outstanding in their respective fields in America.

A personal interest in Literature is shown by the building up of a private library. The first private library in the Tri-Cities was brought here by G.C.R. Mitchell, a young lawyer from Tennessee, who purchased a "squatter's right" in 1835. Fear of the Indians was so great that many settlers spent this first winter after the platting of the town of Davenport on Government Island, for the sake of proximity to Fort Armstrong. The books belonging to Mr. Mitchell—later always called "the Judge"—were at that time kept for safety's sake in the home of his friend, Colonel George Davenport, on the Island,—now one of the Tri-Cities' historic landmarks. This was the nucleus for what was later considered one of the finest private libraries in the Middle West. Some of Judge Mitchell's rare books are now in the library of his daughter, Mrs. Wm. J. McCullough.

The brothers, D. N. and J. J. Richardson, who established the Davenport Democrat in 1855 as the Iowa State Democrat, (tho Richardson, Hildreth & West launched a Democratic daily in 1848), each possessed a fine library, cosmopolitan in scope. The library of Mr. and Mrs. Wm. Butterworth is one of the most important in the Middle West. Mrs. Butterworth is a grand-daughter of John Deere, who came from Vermont in 1837, and began making a few steel plows by hand, thus founding what is now the largest plow company in the world.

The brothers, Nathaniel and George W. French each had large and rather remarkable libraries; the latter has some rare editions and autographed copies. Their sister, Alice French (Octave Thanet, the writer) has an exceptional library. The French family fittingly represents the combination of industrial and cultural leadership. Their financial interests lie in the largest wheel factory in the world. They are ably represented in the literary world by a writer whose work has long been considered a true and valuable interpretation of American life.

The Rev. Powers of earlier days had a large library of general literature and the classics. This was disseminated after his death. Bishop Perry's large library, which centered around American and church history, was sold at auction in the east.

Charles E. Putnam had a comprehensive library. His son, W. C. Putnam, collected books extensively, especially on western history and art. He bequeathed his books on art, history and science to the Academy of Science, now called the Davenport Public Museum. This sketch makes no attempt to list writers of articles, but the Putnam family record in specializing along various lines is unique. Charles E. Putnam wrote articles on banking; of his sons, Duncan wrote articles on entomology, St. Clair on engineering, W. C. on public affairs, George on coast surveying and light-houses, and E. K. on philology and museum technique.

The Lincoln collection of J. B. Oakleaf is very well-known; so also is the library of Illinois history belonging to J. H. Hauberg. Both of these libraries are very extensive and valuable, their owners being authorities in these respective fields.

The public library of Rock Island was established in 1903 thru the generosity of Frederick Weyerhauser. At Augustana College is the splendid library established as a memorial for F. C. A. Denkmann. In 1860 these two men founded a great lumber industry. Later, they were associated with one of the Tri-Cities' plow companies.

In the St. Ambrose College library are many books of the Rev. J. F. Kempker, which are rich in Iowa history. There are many bound volumes of national magazines, including the Niles Register, which belonged to G. C. R. Mitchell. These are all very rich in content.

In considering Tri-City writers we shall turn first to those who have helped preserve the historical records of the community, later taking up those whose work might be considered creative, including a really impressive group of professional writers. First on both counts is the Indian chief, Black Hawk, who dictated his autobiography to his friend, Antoine LeClaire, the U. S. interpreter for the Sacs and Foxes at the Indian agency at Fort Armstrong,—later, the founder of the city of Davenport. J. B. Patterson edited Black Hawk's Autobiography, which was published in 1834, and has gone thru many editions. This work gives not only the Indian viewpoint of the struggle with the whites, which ended at the close of the Black Hawk War with the treaty of 1832, but also, to quote J. H. Hauberg, shows wisdom and nobility, along with beautiful imagery of expression regarding nature, and "a philosophy of life almost profound." It is this record in Black Hawk's own words that has given to a posterity which might otherwise regard him as merely a bloodthirsty chief, an authentic idea of a remarkable human being, who inspires sympathy and admiration.

Other books preserving local history were being written as early as 1848. In 1858 Franc B. Wilkie wrote "Davenport Past and Present." Dr. August P. Richter wrote a comprehensive book on the development of this locality called "The Towns and Townships of Scott County." H. E. Downer has written a history of Scott County, which is authoritative and interesting. Captain W. A. Blair, a steamboat owner, has written of river packets and other river topics. His book is called "A Raft Pilot on the Mississippi." Judge J. W. Spencer wrote "Reminiscences." Wm. A. Meese wrote a book on "Early Rock Island" (1905), which is an excellent piece of work. J. H. Hauberg wrote "Black Hawk Watch Tower," which was printed and illustrated most attractively by the Rock Island Chamber of Commerce. His wife comes from the Denkmann family. These two last-named men have done much historical writing, being among several Tri-City contributors to the "History of Rock Island County" contained in the "Historical Encyclopedia of Illinois." Some of the other chapters were written by Captain George Hakes, Mrs. George H. Huntoon, J. M. Gould, and Wm. McConochie.

"The History of Rock Island Arsenal" by General D. W. Flagler, published by the War Department (1877), is considered by B. F. Tillinghast to be valuable and unapproached. General Flagler was at one time Commandant of Rock Island Arsenal.

Preservation of local history has been furthered by several biographical works, which were prompted by family interest. Judge J. F. Dillon. (whose "Municipal Corporations" is considered an outstanding production), wrote "Memoir and Memorials of Anna Price Dillon." Elizabeth Duncan Putnam wrote "Biography of Mary L. Duncan Putnam" and "Memoir of Wm. Clement Putnam," both of which were published in "The Proceedings of the Davenport Academy of Science." She wrote also "Biography of Governor Duncan of Illinois." Eliazbeth McCullough Bray (Mrs. Thomas J.) wrote "Memoir and Memorials of G. C. R. Mitchell," (1915), which was printed for private distribution. She wrote also "Memoirs and Memorials of Elizabeth Dorney McCullough," which will be printed soon.

B. F. Tillinghast, who was for many years the editor of "The Davenport Democrat," is the writer of an admirable work, "Rock Is-

land Arsenal in Peace and War."

With Mr. Tillinghast we turn to the Tri-City newspaper writers, who in addition to helping preserve the community's historical records, have been represented in creative fields. We begin with the honored name of D. N. Richardson, whose "A Girdle 'Round the Earth" is a most entertaining book of travel, written at a time when such a journey was far more unusual than now. To the "Democrat family" belong also the following: Wm. L. Purcell whose "Them Was the Good Old Days" is rich in humor as well as in the flavor of bygone times; J. E. Calkins has contributed articles to such magazines as the "Saturday Evening Post;" Ralph W. Cram, the present editor, wrote "History of the War Activities of Scott County"; he contributes articles to "The Publishers' Guide," and is also a contributor to various aviation magazines, including "The Aero Digest"; Hugh Harrison has written stories for numerous trade papers, has served as correspondent for a number of metropolitan newspapers and has written Sunday feature stories for them; he has written also several biographies, some of them of local interest, including one of "W. D. Petersen, The Father of the Davenport Levee," and one of Dr. B. J. Palmer, "The Man Who Made a Ladder of His Cross."

Betty Adler Waterman (Mrs. Henry) wrote quite a little aside from her duties on the editorial staff of the "Davenport Daily Times," including a book of letters written while visiting the War Zone, entitled "Within A Year After." Her brother, E. P. Adler is the publisher of the only newspaper, which may properly be called a Tri-City paper, as it contains news of each of the three cities, and is circulated daily by carrier over the Tri-Cities. It has covered the Tri-Cities for over thirty years. It was established as a Davenport newspaper in 1886, and in 1899 with "The Ottumwa Courier" became the nucleus for the Lee Syndicate, which now owns six daily newspapers.

Charles Eugene Banks wrote many books of poems between 1892 and 1916, including one "An American Woman," which has been dramatized. He often collaborated with others, including George Cram Cook. At one time Mr. Banks edited at Davenport "The Weekly Outlook," a literary magazine. He has edited many newspapers in various parts of the country, and has contributed to many syndicates and magazines. He was a companion of Opie Read on the lecture platform. He is now living in Honolulu.

John G. Bowman, born in Davenport in 1877, is known primarily as an educator, having been President of the State University of Iowa from 1911 to 1914. He has done some newspaper work.

Clint Parkhurst had a book of poems published in Chicago in 1874. He wrote also an account of the Civil War. A. A. Miller wrote a "Circleometry," published in 1916 by the Des Moines Homestead Co. Mary E. Parkhurst wrote "The Citadel of Thought." Other Tri-City writers were W. D. Barnes, A. A. Miller, Mary E. Parkhurst and F. J. Parker.

Dr. B. J. Palmer wrote a book, "Around the World with B. J.", to which his wife, Mabel H. Palmer contributed a chapter, "The Women of the Orient." He has written many other books and pamphlets on business and salesmanship. Dr. Palmer has a very complete collection of books on Lincoln, and his library contains many works on travel, biography and history.

About 10,000 students have passed through the doors of Augustana College since it was founded in 1860. Here we find a faculty group writing for various publications, all of whom have the degree D.D. Their names are as follows: G. A. Andreen, President; C. E. Lindberg, S. G. Youngert, S. J. Sebelius, Adolf Hult, Oscar N. Olsen, A. T. Lundholm, C. W. Foss, F. M. Frysell, E. F. Bartholomew and I. O. Nothstein.

St. Ambrose College has from time to time had writers on its faculty. The Rev. U. A. Hauber, now President, wrote a pamphlet on Evolution (1925), which stated the Church's position so clearly, it was considered a masterpiece. The Rev. H. G. Takkenberg has written articles for "America," The Rev. C. H. Griffith, Diocesan Historian, has written many articles on Iowa and on Church History. The Rev. J. B. Code translated from the French the Life of Mother Seton, founder of the Visitation Order of Sisters; his original research of this subject attracted much attention because of his high degree of scholarship, also because of interest in the subject.

Coming to professional writers who are outstanding, we find two not closely identified with the Tri-Cities, though each lived in Davenport awhile. One is Edwin L. Sabin, once a reporter on "The Democrat," the writer of thirty or more western novels; as joint author with Henry Sabin he wrote "The Making of Iowa." The other is Ruth Suckow (Mrs. Ferner Nuhn), whose "Country People" and "Odyssey of a Nice Girl" are frequently taken to be authentic pictures of Iowa life. Her descriptions could apply to any dreary corner of the world, and do not reflect the life in so good a town as Davenport, nor in the rural districts that have been closely observed by the writer of this sketch. In fairness we add that Miss Suckow does not claim to know Davenport well; nor has she indicated that she regards herself as spokesman for Iowa as a whole. Her viewpoint lacks sparkle, tho she writes painstakingly and with great talent.

Florence Kilpatrick Mixter (Mrs. George) has written some very lovely poems, some of which were collected in a book to which the opening sonnet sequence gives its title, "Out of Mist," (1921). A review in "The Bookman" says Mrs. Mixter's workmanship is of extraordinarily fine quality and that her poems are wrought with precise and often felicitous verbal power and grace, and that she shows no straining for effect. "The Literary Review" says her weakness lies not in thought and versification, but in an inability to awaken the reader's sympathy for her cause.

Marjorie Allen Seiffert (Mrs. Otto H.) is the daughter of Mr. and Mrs. F. J. Allen, who own one of the Tri-Cities" fine private libraries. Mrs. Allen belongs to the Stephens family, who founded the Moline Plow Co. Mrs. Seiffert's third book of poems will be published soon by Scribner; it is entitled "The King with Three Faces," which is the name of the long poem comprising about half the book.

In collaboration with Arthur Davison Ficke (also of the Tri-Cities) and Witter Bynner, Mrs. Seiffert wrote "Spectra," which has been called "a poetic experiment in jocund mood." This was accepted seriously as originating a new school of poetry. In publishing this work the three writers used pseudonyms.

Mrs. Seiffert has been a frequent contributor to various magazines, including "Poetry." In reviewing a former book, "Ballads of the Singing Bowl," "The Midland Magazine" mentioned her "sure dexterity," and added, "She writes with a profound sense of the ironic in human life and especially in love, with a strong consciousness of the frustrating and destroying forces of evil and death, with a perverse delight in pain. . . Perhaps the dominating quality among all these is courage, a personal and resolute independence which reaches recklessness."

Five writers, who belong to what is called "the Davenport group" were drawn together either in Davenport because of their writing, or elsewhere later, primarily because of having come from there. These are George Cram Cook, his wife Susan Glaspell, Arthur D. Ficke, Harry Hansen and Floyd Dell.

Mr. Cook came of a family of lawyers and bankers closely associated with the cultural development of the Tri-Cities. He wrote poetry and plays, but will be best remembered as the founder of the Provincetown Players, and the discoverer of Eugene O'Neill and

other playwrights. He was the leader in the group of writers who gathered around him. It was to Floyd Dell that he said "Let's gather the old Davenport crowd together and go back there, and make it a new Athens!" But instead he went to Greece, "the homeland of his spirit." Of him Mr. Ficke said, "He lived with the depths of time around him. He thus gave to his life a sort of symbolic dignity; on the one side he was always conscious of the great Mississippi river flowing endlessly down the valley; on the other side he always felt the great river of civilization flowing down the ages from the Greek hills, where he was eventually to die."

Susan Glaspell (Mrs. Norman Matson) is known principally as a playwright, tho recently she has turned again to novel-writing. Some of her short stories have been included at different times in collections of the best of that year. "The Road to the Temple," her biography of Mr. Cook, ranks high, and is of great interest in the Tri-Cities because of its local flavor. In other work Miss Glaspell has used some of her native material, but not extensively. In England her work is highly praised for subtlety, delicacy and penetration.

The praise of England for our writers reminds us that since there seems to be a well-founded suspicion that the English press enjoys ridiculing Americans whenever possible, we are forced to conclude such praise is richly deserved. So long as, on the whole, the European countries are still producing more finished literature than are we, America as a newer country will be highly gratified at such recognition as they give us.

Arthur D. Ficke is the son of Mr. and Mrs. C. A. Ficke, who have notably furthered cultural aims in the Tri-Cities. They own a cosmopolitan private library of about 2,000 volumes. Mr. Ficke's maternal grandfather, Abner Davison, was one of the Tri-Cities' pioneer lawyers. Mr. Ficke has had several books of poetry published. He has also had two books published on Japanese art. In naming his book-titles, Lewis W. Smith said of the list, "It covers a large body of work of a fine sort for a man still in his early forties. However high a place he may finally reach, in his kind he must be counted among the elect." Mr. Ficke was quick to secure England's recognition as a poet.

As a small boy in Davenport Harry Hansen had a little newspaper of his own, with his own miniature printing-press; later, he was a reporter for the now defunct "Davenport Republican." This boy was truly father to the man. He has had much newspaper experience in Chicago, New York, and abroad as a war correspondent. He is now the literary editor of the New York World and of Harper's Magazine. He is also a lecturer on criticism for Columbia University. Lately, he has made a valuable contribution to reminiscences of the Mississippi River, tho heavy river traffic belonged to an earlier era than his. Mr. Hansen is one of the most distinguished literary men in the United States.

Floyd Dell lived in Davenport as a young man, being a reporter for "The Davenport Democrat." He was "discovered" by Mr. Cook. Mr. Dell has written several novels and plays, also a biography of Upton Sinclair. Recently he has written a sequel to his first novel, "Moon Calf," which was considered somewhat auto-biographical. A recent novel, "Souvenir" was dramatized in this country, and is to be dramatized in Russia.

Of the oustanding professional writers of the Tri-Cities two remain, one of whom is Charles Edward Russell. His father was an editor of the" Davenport Gazette" now '"The Democrat." Mr. Russell has been both lecturer and journalist. He has written several books. His "American Orchestra and Theodore Thomas" received the Pulitzer prize as the best biography of the year. There is local interest in the chapter describing the great director's first visit to Davenport with his orchestra in 1877. Mr. Russell describes Davenport as always having "been notable among its compeers for a musical interest, due to the happy possession of a large German element, that in an Anglo-Saxon wilderness insisted upon music as the veritable food of life, if not of love."

Mr. Russell's recent book, "A-Raftin' on the Mississip'" is of still greater interest locally. His reminiscences show that he evidently spent much time near the river; he refreshed his memory by visiting the old haunts before writing this book. It is tremendously interesting that after much travel, and much writing along other lines, he turned at the age of sixty-eight to his native material.

We have reserved the paragraph devoted to Alice French (Octave Thanet) until the last, with the intention of paying her a special tribute in this way, insofar as it lies within our small gift to do so. She claims more than twenty book titles, also many delightful short stories in which several critics agree she has reached the pinnacle of her art; she has contributed to most of America's best magazines. She has found much of her literary material in this locality, which has been her home since she came in early childhood with her parents from Massachusetts. Her writing has reflected her interest in social and economic questions; especially in later years, in the problems of capital. Her books have been translated into German, Russian and French, and on the continent they are esteemed as important and charming studies of American life (quoting J. O'D. Bennett); she reigns serenely, "the Duchess of Davenport—the most interesting person of Davenport's 70,000."

While the cultural level of a community should not be gauged only by its production in the way of creative work, it does not seem accidental that in the words of Grace Shellenberger, "to no state or city in the great Mississippi Valley have come richer or higher literary honors and fame than to Iowa and to Davenport."

The Tri-Cities with a population of over 100,000 can undertake bigger enterprizes culturally as well as in other ways, than would be possible for any one of these cities alone. Literature (whether represented by creative and historical writers, or by those who raise the cultural level by their interest in Literature) is a bigger thing from the aspect presented by the Tri-Cities, than it could possibly be in any one of the three cities alone.

HISTORY OF THE ECKMAN STUDIO

John Eckman founded the Eckman Studio, of Rock Island, April 1, 1916, at 411-13 23rd St. Jan. 29, 1921, he moved to his present location, 1838 3rd Av., after the erection of the Fort Theatre.

Mr. Eckman has carried on his business along strictly professional lines, believing that a high standard of ethics is more important than a high rate of profit. He has endeavored to bring out character in photography. His extensive travels thruout the American continent as well as in Europe have heightened his ability in portraying character in portraiture. Mr. Eckman studied his art in London, England, immediately prior to opening his studio in Rock Island.

The attractiveness of the periodic designing of the various rooms of the Eckman Studio has often occasioned the favorable comment of citizens of the Tri-Cities.

Many of the photographs appearing in *Who's Who in Rock Island* were prepared by the Eckman Studio.

HECKMAN
BINDERY INC.
AUG 89
N. MANCHESTER,
INDIANA 46962